



NABH PRE ACCREDITATION  
ENTRY LEVEL HOSPITAL  
PEH-2018-0537



**SURANA SETHIA HOSPITAL  
AND RESEARCH CENTRE  
CHARITABLE**

Chembur | Malad | Bhawandi | Navi Mumbai

Patient Name : MRS. CHANDRAWANSHI MONISHA.	IP / OP No : 1137235
Ordered Loc : Hospital clinic	Gender : Female Age : 33 Y 0 M 1 D
Referred By : Dr.Mediwheel	Vch No : 1396300
Class : OPD	Received Dt : 27-Nov-2023 13:33
Current Loc :	Reported On : 27-Nov-2023 15:39
Accession No : 23021209	Sample No : 23052771

**COMPLETE HEAMOGRAM (C.B.C.)**

<u>TEST DESCRIPTION</u>	<u>OBSERVED VALUE</u>	<u>REFERENCE RANGE</u>	<u>UNITS</u>
Haemoglobin	12.70	11.50 - 16.00	gm/dL
R.B.C	4.61	4.00 - 6.00	Mill/C.mm
P.C.V	38.90	37.00 - 47.00	%
M.C.V	84.38	78.00 - 100.00	fL
M.C.H	27.55	27.00 - 31.00	pg
M.C.H.C	32.65	32.00 - 36.00	%
RDW	13.9	11.0 - 15.0	%
Total W.B.C. Count	7500	4000 - 11000	/C.mm
<b><u>DIFFERENTIAL COUNT</u></b>			
Neutrophils	60	40 - 75	%
Eosinophils	5	1 - 6	%
Basophils	0	0 - 1	%
Lymphocytes	33	20 - 45	%
Monocytes	2	1 - 10	%
WBC MORPHOLOGY	Normal		
RBC MORPHOLOGY	Normal		
PLATELET COUNT	261	150 - 450	10 <sup>3</sup> /ul
PLATELETS	Adequate		

\*\* END OF REPORT \*\*

Checked By

Provisional

Authorized By Technician

Printed By : SSSL on 27/11/2023 03:39:16PM

Dr. Pragati Pote  
MB, DPB,  
(Path & Bact)



NABH PRE ACCREDITATION  
ENTRY LEVEL HOSPITAL  
PEH-2018-0537



**SURANA SETHIA HOSPITAL  
AND RESEARCH CENTRE  
CHARITABLE**

Chembur | Malad | Shiwandi | Navi Mumbai

Patient Name : MRS. CHANDRAWANSHI MONISHA .	IP / OP No : 1137235
Ordered Loc : Hospital clinic	Gender : Female Age :33 Y 0 M 1 D
Referred By : Dr. Mediwheel	Vch No : 1396300
Class : OPD	Received Dt : 27-Nov-2023 13:33
Current Loc :	Reported On : 27-Nov-2023 15:39
Accession No : 23021209	Sample No : 23052769

**BLOOD GROUP & RH TYPE**

**TEST DESCRIPTION**

**OBSERVED VALUE**

**REFERENCE RANGE/UNITS**

**BLOOD GROUP & RH TYPE**

ABO Group  
Rh Factor

"B"  
POSITIVE  
\*\* END OF REPORT \*\*

*[Signature]*  
Checked By

Provisional

Authorized By Technician

Printed By : SSSL on 27/11/2023 03:39:28PM

*[Signature]*  
Dr. Pragati Pote  
MB, DPB  
(Path & Bact)



NABH PRE ACCREDITATION  
ENTRY LEVEL HOSPITAL  
PEH-2018-0537



**SURANA SETHIA HOSPITAL  
AND RESEARCH CENTRE  
CHARITABLE**

Chembur | Malad | Bhurwadi | Navi Mumbai

Patient Name	: MRS. CHANDRAWANSHI MONISHA	IP / OP No	: 1137235
Ordered Loc	: Hospital clinic	Gender	: Female Age : 33 Y 0 M 1 D
Referred By	: Dr.Mediwheel	Vch No	: 1396300
Class	: OPD	Received Dt	: 27-Nov-2023 13:33
Current Loc	:	Reported On	: 27-Nov-2023 15:40
Accession No	: 23021209	Sample No	: 23052773

**RENAL FUNCTION TEST**

<u>TEST DESCRIPTION</u>	<u>OBSERVED VALUE</u>	<u>REFERENCE RANGE\UNITS</u>
BUN	12.0	8.0 - 21.0 mg/dl
Uric Acid	4.8	3.5 - 7.2 mg/dl
Sodium [Na <sup>+</sup> ]	138	135 - 155 mmol/L
Potassium [K <sup>+</sup> ]	4.2	3.6 - 5.5 mmol/L
Chloride [Cl <sup>-</sup> ]	98	96 - 108 mmol/L
Calcium	8.8	8.4 - 10.2 mg/dl
Phosphorus	3.6	2.5 - 4.5 mg/dl
Serum Alkaline Phosphates	94.0	28.0 - 111.0 IU/L
Serum Proteins Total	7.0	6.0 - 8.2 gm%
Serum Albumin	3.9	3.0 - 5.0 gm%
Serum Globulin	3.10	1.90 - 3.50 gm%
Albumin : Globulin Ratio	1.26	0.90 - 2.00 gm%
Serum Creatinine	1.0	0.5 - 1.5 mg/dl

\*\* END OF REPORT \*\*

Checked By

Authorized By Technician

Provisional Printed By : SSSI, on 27/11/2023 03:40:15PM

Dr. Pragati Pote  
MB, DPM  
(Path & Bact)



NABH PRE ACCREDITATION  
ENTRY LEVEL HOSPITAL  
PEH-2018-0837



**SURANA SETHIA HOSPITAL  
AND RESEARCH CENTRE  
CHARITABLE**

Chembur | Malad | Bhiwandi | Navi Mumbai

Patient Name	: MRS. CHANDRAWANSHI MONISHA	IP / OP No	: 1137235
Ordered Loc	: Hospital clinic	Gender	: Female Age : 33 Y 0 M 1 D
Referred By	: Dr.Mediwheel	Vch No	: 1396300
Class	: OPD	Received Dt	: 27-Nov-2023 13:33
Current Loc	:	Reported On	: 27-Nov-2023 15:40
Accession No	: 23021209	Sample No	: 23052773

**LIVER FUNCTION TEST**

<u>TEST DESCRIPTION</u>	<u>OBSERVED VALUE</u>	<u>REFERENCE RANGE</u>	<u>UNITS</u>
Total Bilirubin	0.4	0.1 - 1.2	mg/dl
Conjugated (Direct) Bilirubin	0.2	0.0 - 0.3	mg/dl
Unconjugated (Indirect) Bilirubin	0.2	0.1 - 1.0	mg/dL
SGOT	16.0	15.0 - 46.0	U/L
SGPT	18.0	13.0 - 69.0	U/L
Serum Alkaline Phosphates	94.0	28.0 - 111.0	IU/L
Serum Proteins Total	7.0	6.0 - 8.2	gm%
Serum Albumin	3.9	3.0 - 5.0	gm%
Serum Globulin	3.10	1.90 - 3.50	gm%
Albumin : Globulin Ratio	1.26	0.90 - 2.00	gm%
Serum Creatinine	1.0	0.5 - 1.5	mg/dl
G. G. T. P	32.0	0.0 - 45.0	IU/L

\*\* END OF REPORT \*\*

*[Signature]*  
Checked By

Authorized By Technician

*[Signature]*  
Dr. Pragati Pote  
MB, DPB,  
(Path & Bact)

Provisional Printed By SSSL on 27/11/2023 03:40:15PM



NABH PRE ACCREDITATION  
ENTRY LEVEL HOSPITAL  
PEH-2018-0537



**SURANA SETHIA HOSPITAL  
AND RESEARCH CENTRE  
CHARITABLE**

Chembur | Malad | Bhiwandi | Navi Mumbai

Patient Name	MRS. CHANDRAWANSHI MONISHA .	IP / OP No	: 1137235
Ordered Loc	Hospital clinic	Gender	: Female Age : 33 Y 0 M 1 D
Referred By	Dr.Mediwheel	Vch No	: 1396300
Class	OPD	Received Dt	: 27-Nov-2023 13:33
Current Loc		Reported On	: 27-Nov-2023 15:40
Accession No	23021209	Sample No	: 23052773

**LIPID PROFILE**

**TEST DESCRIPTION**

**OBSERVED VALUE**

**REFERENCE RANGEUNITS**

Total Cholesterol	170	150 - 250	mg%
Triglycerides	80	35 - 160	mg%
HDL Cholesterol	37	30 - 70	mg%
VLDL Cholesterol	16.00	7.00 - 35.00	mg%
LDL Cholesterol	117.00	108.00 - 145.00	mg%
LDL/HDL Ratio	3.16	1.10 - 3.90	
TC/HDL CHOL Ratio	4.59	3.50 - 5.00	

\*\* END OF REPORT \*\*

Checked By

Authorized By Technician

Provisional

Printed By SSSL on 27/11/2023 03:40:15PM

Dr. Pragati Pote  
MB, DPB,  
(Path & Bact)

A Social Venture of

**SURANA CHARITABLE TRUST**

Regd. No. E 15835 With Charity Commissioner Mumbai



NABH PRE ACCREDITATION  
ENTRY LEVEL HOSPITAL  
PEH-2018-0537



**SURANA SETHIA HOSPITAL  
AND RESEARCH CENTRE  
CHARITABLE**

Chembur | Malad | Bhiwandi | Navi Mumbai

Patient Name : MRS. CHANDRAWANSHI MONISHA .	IP / OP No : 1137235
Ordered Loc : Hospital clinic	Gender : Female Age : 33.Y.0.M.1.D
Referred By : Dr.Mediwheel	Vch No : 1396300
Class : OPD	Received Dt : 27-Nov-2023 13:33
Current Loc :	Reported On : 27-Nov-2023 15:40
Accession No : 23021209	Sample No : 23052773

**BLOOD SUGAR F/PP**

**TEST DESCRIPTION**

**OBSERVED VALUE**

**REFERENCE RANGE UNITS**

Blood Sugar Fasting (FBS)	102	70 - 110 mg%
Urine Sugar (Fasting)	Absent	
Urine Ketone (Fasting)	Absent	

\*\* END OF REPORT \*\*

  
Checked By

Authorized By Technician

Provisional Printed By : SSSL on 27/11/2023 03:40:15PM

  
Dr. Pragati Pote  
MB, DPB,  
(Path & Bact)



NABH PRE ACCREDITATION  
ENTRY LEVEL HOSPITAL  
PEH-2018-0537



**SURANA SETHIA HOSPITAL  
AND RESEARCH CENTRE  
CHARITABLE**

Chembur | Malad | Bhiwandi | Navi Mumbai

Patient Name	: MRS. CHANDRAWANSHI MONISHA	IP / OP No	: 1137235
Ordered Loc	: Hospital clinic	Gender	: Female Age : 33 Y 0 M 1 D
Referred By	: Dr.Mediwheel	Vch No	: 1396300
Class	: OPD	Received Dt	: 27-Nov-2023 13:33
Current Loc	:	Reported On	: 27-Nov-2023 15:40
Accession No	: 23021209	Sample No	: 23052773

**GGTP**

**TEST DESCRIPTION**

**OBSERVED VALUE**

**REFERENCE RANGE/UNITS**

G. G. T. P

32.0

0.0 - 45.0 IU/L

\*\* END OF REPORT \*\*

  
Checked By

Authorized By Technician

Provisional

Printed By SSSL on 27/11/2023 03:40:12PM

  
Dr. Pragati Pote  
MB, DPB,  
(Path & Bact)



NABH PRE ACCREDITATION  
ENTRY LEVEL HOSPITAL  
PEH-2018-0537



**SURANA SETHIA HOSPITAL  
AND RESEARCH CENTRE  
CHARITABLE**

Chembur | Malad | Bhiwandi | Navi Mumbai

Patient Name	: MRS. CHANDRAWANSHI MONISHA .	IP / OP No	: 1137235
Ordered Loc	: Hospital clinic	Gender	: Female Age : 33 Y 0 M 1 D
Referred By	: Dr.Mediwheel	Vch No	: 1396300
Class	: OPD	Received Dt	: 27-Nov-2023 13:33
Current Loc	:	Reported On	: 27-Nov-2023 15:40
Accession No	: 23021209	Sample No	: 23052772

**BLOOD SUGAR F/PP**

<u>TEST DESCRIPTION</u>	<u>OBSERVED VALUE</u>	<u>REFERENCE RANGE</u> UNITS
Blood Sugar Post Prandial (PPBS)	107	70 - 140 mg/dl
Urne Sugar (PP)	Absent	
Urne Ketone (PP)	Absent	
METHOD GLUCOSE OXIDASE PEROXIDASE (GOD /POD)		

\*\* END OF REPORT \*\*

*[Signature]*  
Checked By

Authorized By Technician

*[Signature]*  
Dr. Pragati Pote  
MB, DPB,  
(Path & Bact)

Provisional Printed By : SSSI on 27/11/2023 03:40:22PM





NABH PRE ACCREDITATION  
ENTRY LEVEL HOSPITAL  
PEH-2018-0537



**SURANA SETHIA HOSPITAL  
AND RESEARCH CENTRE  
CHARITABLE**

Chembur | Malad | Bhiwandi | Navi Mumbai

Patient Name : MRS. CHANDRAWANSHI MONISHA	IP / OP No : 1137235
Ordered Loc : Hospital clinic	Gender : Female Age : 33 Y 0 M 1 D
Referred By : Dr.Mediwheel	Vch No : 1396352
Class : OPD	Received Dt : 27-Nov-2023 13:57
Current Loc :	Reported On : 27-Nov-2023 15:40
Accession No : 23021220	Sample No : 23052800

**URINE ANALYSIS**

**TEST DESCRIPTION**

**OBSERVED VALUE**

**REFERENCE RANGE\UNITS**

**PHYSICAL EXAMINATION**

Quantity	20 ml	
Colour	Pale yellow	
Appearance:	Clear	
Deposit	Absent	
Reaction [PH]	Acidic	
Specific Gravity	1.015	

**CHEMICAL EXAMINATION**

Urine Albumin	Absent	
Sugar	Absent	
Ketone Bodies	Absent	
Occult Blood	Absent	
Bile Pigment	Absent	
Bile Salt	Absent	

**MICROSCOPIC EXAMINATION**

Red Blood Cells	Absent	00-02
Pus Cells	2 - 3	00-02 / hpf
Epithelial Cells	1 - 2	00-02 / hpf
Casts	Absent	
Crystals	Absent	
Spermatozoa	Absent	
Trichomonas Vaginalis	Absent	
Yeast Cells	Absent	
Amorphous Deposits	Absent	
Bacteria	Absent	

**\*\* END OF REPORT \*\***

*[Signature]*  
Checked By

Authorized By Technician

*[Signature]*  
Dr. Pragati Pote  
MB, DPB,  
(Path & Bact)

Provisional Printed By SSSL on 27/11/2023 03:40:45PM



NABH PRE ACCREDITATION  
ENTRY LEVEL HOSPITAL  
PEH-2018-0537



**SURANA SETHIA HOSPITAL  
AND RESEARCH CENTRE  
CHARITABLE**

Chembur | Malad | Bhiwandi | Navi Mumbai

**NAME** : CHANDRAWANSHI MONISHA (33Y/F)  
**REF. BY** : MEDIWHEEL  
**TEST ASKED** : HbA1c

**SAMPLE COLLECTED AT :**  
(4000711424), SURANA SETHIA HOSPITAL, 510N -  
TROMBAY ROAD, SUMAN NAGAR, CHEMBUR,  
MUMBAI, MAHARASHTRA 400071, 400071

TEST NAME	TECHNOLOGY	VALUE	UNITS
HbA1c - (HPLC)	H.P.L.C	5.3	%

**Bio. Ref. Interval. :**

**Bio. Ref. Interval.: As per ADA Guidelines**

Below 5.7% : Normal  
5.7% - 6.4% : Prediabetic  
>=6.5% : Diabetic

**Guidance For Known Diabetics**

Below 6.5% : Good Control  
6.5% - 7% : Fair Control  
7.0% - 8% : Unsatisfactory Control  
>8% : Poor Control

**Method :** Fully Automated H.P.L.C method

AVERAGE BLOOD GLUCOSE (ABG)	CALCULATED	105	mg/dL
-----------------------------	------------	-----	-------

**Bio. Ref. Interval. :**

90 - 120 mg/dl : Good Control  
121 - 150 mg/dl : Fair Control  
151 - 180 mg/dl : Unsatisfactory Control  
> 180 mg/dl : Poor Control

**Method :** Derived from HbA1c values.

**Please correlate with clinical conditions.**

**Sample Collected on (SCT)** : 27 Nov 2023 08:45  
**Sample Received on (SRT)** : 27 Nov 2023 12:25  
**Report Released on (RRT)** : 27 Nov 2023 14:49

*Shruti*  
Dr. Shruti MD (Path)

*Sumanta*  
Dr. Sumanta Basak, DPS



NABH PRE ACCREDITATION  
ENTRY LEVEL HOSPITAL  
PEN-2018-0537



**SURANA SETHIA HOSPITAL  
AND RESEARCH CENTRE  
CHARITABLE**

Chembur | Malad | Bhiwandi | Navi Mumbai

**NAME** : CHANDRAWANSHI MONISHA (33Y/F)  
**REF. BY** : MEDIWHEEL  
**TEST ASKED** : T3-T4-USTSH

**SAMPLE COLLECTED AT :**  
(4000711424), SURANA SETHIA HOSPITAL, SEION - TROMBAY  
ROAD, SUMAN NAGAR, CHEMBUR, MUMBAI, MAHARASHTRA  
400071,400071

TEST NAME	TECHNOLOGY	VALUE	UNITS	Bio. Ref. Interval.
TOTAL TRIIODOTHYRONINE (T3)	C.M.I.A	79	ng/dL	58-159
TOTAL THYROXINE (T4)	C.M.I.A	7.73	ug/dL	4.87-11.72
TSH - ULTRASENSITIVE	C.M.I.A	1.659	uIU/mL	0.35-4.94

The Biological Reference Ranges is specific to the age group. Kindly correlate clinically.

**Method :**

T3 - Fully Automated Chemi Luminescent Microparticle Immunoassay  
T4 - Fully Automated Chemi Luminescent Microparticle Immunoassay  
USTSH - Fully Automated Chemi Luminescent Microparticle Immunoassay

Pregnancy reference ranges for TSM/USTSH :

Trimester || T3 (ng/dl) || T4 (ug/dl) || TSH/USTSH (uIU/ml)

1st || 83.9-196.6 || 4.4-11.5 || 0.1-2.5

2nd || 86.1-217.4 || 4.9-12.2 || 0.2-3.0

3rd || 79.9-186. || 5.1-13.2 || 0.3-3.5

**References :**

1. Carol Devilia, C I Parhon. First Trimester Pregnancy ranges for Serum TSH and Thyroid Tumor reclassified as Benign. Acta Endocrinol. 2016; 12(2) : 242 - 243
2. Kulhari K, Negi R, Kalra DK et al. Establishing Trimester specific Reference ranges for thyroid hormones in Indian women with normal pregnancy : New light through old window. Indian Journal of Contemporary medical research. 2019; 6(4)

**Disclaimer :**

Results should always be interpreted using the reference range provided by the laboratory that performed the test. Different laboratories do tests using different technologies, methods and using different reagents which may cause difference in reference ranges and hence it is recommended to interpret result with assay specific reference ranges provided in the reports. To diagnose and monitor therapy doses, it is recommended to get tested every time at the same Laboratory.

-- End of report --

Sample Collected on (SCT) : 27 Nov 2023 08:45

Sample Received on (SRT) : 27 Nov 2023 12:25

Report Released on (RRT) : 27 Nov 2023 17:38

SA Specimen Type of : SERUM

Lab Code : 2731067804/A3392

Regd. No. E 15835 Wt. Chgo's Commissioner Mumbai

**SURANA CHARITABLE TRUST**

Dr Shirali MD (Path)

Dr Sumantha Basak, CPG



NABH PRE ACCREDITATION  
ENTRY LEVEL HOSPITAL  
PEH-2018-0537



**SURANA SETHIA HOSPITAL  
AND RESEARCH CENTRE  
CHARITABLE**

Chembur | Malad | Bhivandi | Navi Mumbai

NAME	: MRS. MONISHA CHANDRAWANSHI	SEX	: FEMALE
AGE	: 33 YRS	ID NO.	: 1137235
REF BY	: C/O. MEDIWHEEL	DATE	: 27/11/2023

### ULTRASONOGRAPHY OF ABDOMEN AND PELVIS

#### LIVER

Liver is normal in size, shape and contour. It shows homogeneous echotexture. No abnormal parenchymal mass lesion is seen. Intra hepatic biliary radicles and portal radicles are normal.

#### PORTAL VEIN AND C.B.D

Portal vein and C.B.D are normal in course and caliber.

#### GALL BLADDER

Gall bladder is physiologically distended. Wall thickness is normal. No evidence of calculus or sludge or pericholecystic collection is seen.

#### SPLEEN

Spleen appears normal size, shape, contour and echogenicity. No abnormal parenchymal mass / lesion. Splenic vein is normal.

#### PANCREAS

Pancreas is normal in size, shape and position. It shows normal echogenicity. No focal mass lesion or calcification is seen. Pancreatic duct is not dilated.

#### KIDNEYS

Both kidneys are normal in size, shape, position and contour. Parenchymal echogenicity is normal. Cortico-medullary difference is well maintained. No abnormal mass lesion is seen. No evidence of calculus and hydronephrosis in both kidneys.

Right kidney measures 9.2 x 3.7 cm.

Left kidney measures 9.5 x 5.0 cm.

Contd 2/..

Dr. Ketan Kalaskar  
Rad. list

Reg. 2013/001528



NABH PRE ACCREDITATION  
ENTRY LEVEL HOSPITAL  
PEH-2018-0537



**SURANA SETHIA HOSPITAL  
AND RESEARCH CENTRE  
CHARITABLE**

Chembur | Malad | Bhiwandi | Navi Mumbai

NAME	: MRS. MONISHA CHANDRAWANSHI	SEX	: FEMALE
AGE	: 33 YRS	ID NO.	: 1137235
REF BY	: C/O. MEDIWHEEL	DATE	: 27/11/2023

:2:

**AORTA AND RETROPERITONEUM**

Visualized aorta and retroperitoneal vessels are normal in course and caliber.  
No evidence of significant lymphadenopathy or free fluid.

**URINARY BLADDER**

Urinary bladder is well distended. It shows smooth wall and mucosal thickening is normal. No obvious mass lesion or calculus is seen.

**UTERUS**

Uterus is anteverted, normal in size. Myometrial echopattern is normal. No obvious focal mass lesion is seen.

Endometrium is central, 6.5 mm in thickness.

**OVARIES**

Bilateral ovaries are normal in size and echopattern. Few small follicles are seen.

Bilateral adnexae are clear.

No free fluid is seen in Pouch of Douglas.

**IMPRESSION:**

- No significant abnormality is detected.

  
**DR. KETAN KALASKAR**  
M.D.  
Consultant Radiologist  
KKRG

Dr. Ketan Kalaskar  
Radiologist  
M.D.

Reg. 2013/05/1528







NABH PRE-ACCREDITATION  
ENTRY LEVEL HOSPITAL  
PEH-2018-0537



**SURANA SETHIA HOSPITAL  
AND RESEARCH CENTRE  
CHARITABLE**

Chembur | Malad | Bhivandi | Navi Mumbai

NAME	: MRS. MONISHA CHANDRAWANSHI	SEX	: FEMALE
AGE	: 33 YRS	ID NO.	: 1137235
REF BY	: C/O. MEDIWHEEL	DATE	: 27/11/2023

**EXAMINATION: 2D ECHOCARDIOGRAPHY**

**Conclusion:**

1. All chambers normal sized.
2. Good LV function with LVEF = 60 %
3. No regional wall motion abnormality.
4. All valves structurally & functionally normal.
5. IAS / IVS intact.
6. No clot / vegetation / effusion.

**Doppler Study:**

- No diastolic dysfunction
- No TR. No PH.
- No other valvular regurgitation.
- No signs of high LVEDP.

**Impression:**

- Normal study.

**Dr. Dinesh Rajpal**  
MD, Physician  
Reg. No.82808.

SURANA SETHIA HOSPITAL RESEARCH CENTRE  
Suman Nagar, Near TOL Petrol Pump  
Chembur, Mumbai - 400 071.  
CODE - SCMUMSUA - 7477



NABH PRE ACCREDITATION  
ENTRY LEVEL HOSPITAL  
PEH-2018-0537



**SURANA SETHIA HOSPITAL  
AND RESEARCH CENTRE  
CHARITABLE**

Chembur | Malad | Bhiwandi | Navi Mumbai

**Doppler Study:**

- Diastolic dysfunction: Normal
- RVOT = Normal mm of Hg.
- LVOT = Normal mm of Hg.
- AR: NO                      MR: NO                      PR: NO                      TR: NO
- Peak / Mean across MV= Normal mm of Hg.
- Peak / mean across AV = 8 mm of Hg.
- MV PHT = Normal
- MVA by PHT = Normal square cm.
- AR PHT = Normal millisecond
- CWD across TV = Normal mm of Hg.
- PASP by TR jet = 35 mm of Hg.

**Measurements:**

	Measurement	Unit
Aorta		
LA	33	mm
AO	28	mm
ACS	18	mm
Mitral Valve		
Study		
Excursion D-E		mm
EF slop		mm/s
EPSS	4	mm

	Measurement	Unit
LV study		
IVsd	08	mm
LVIDd	32	mm
LVPWD	13	mm
IVSs	16	mm
LVIDs	14	mm
LVPWa	10	mm
EF %	60	%
% FS		%

SURANA SETHIA HOSPITAL RESEARCH CENTRE  
Suman Nagar, PDC Petrol Pump,  
Chembur, M. - 400 071,  
CODE - SCMUMSUA - 7477

A Social Venture of

**SURANA CHARITABLE TRUST**

Regd. No. E 15635 With Charity Commissioner Mumbai

Income Tax No. BIF 5010000000



65 bpm

10 mm/mV

MRB. Manisha Chandrawarshi

Age :- 36 yrs

BP :- 130/80 mmHg

P :- 66/min

27.11.2017 8:35:05  
SURANA HOSPITAL  
CHEMBUR  
MUMBAI

Normal sinus rhythm  
Normal ECG

QRS	58 ms
QT / QTcBaz	424 / 440 ms
PR	130 ms
P	98 ms
RR / PP	926 / 923 ms
P / QRS / T	38 / 23 / 40 degrees

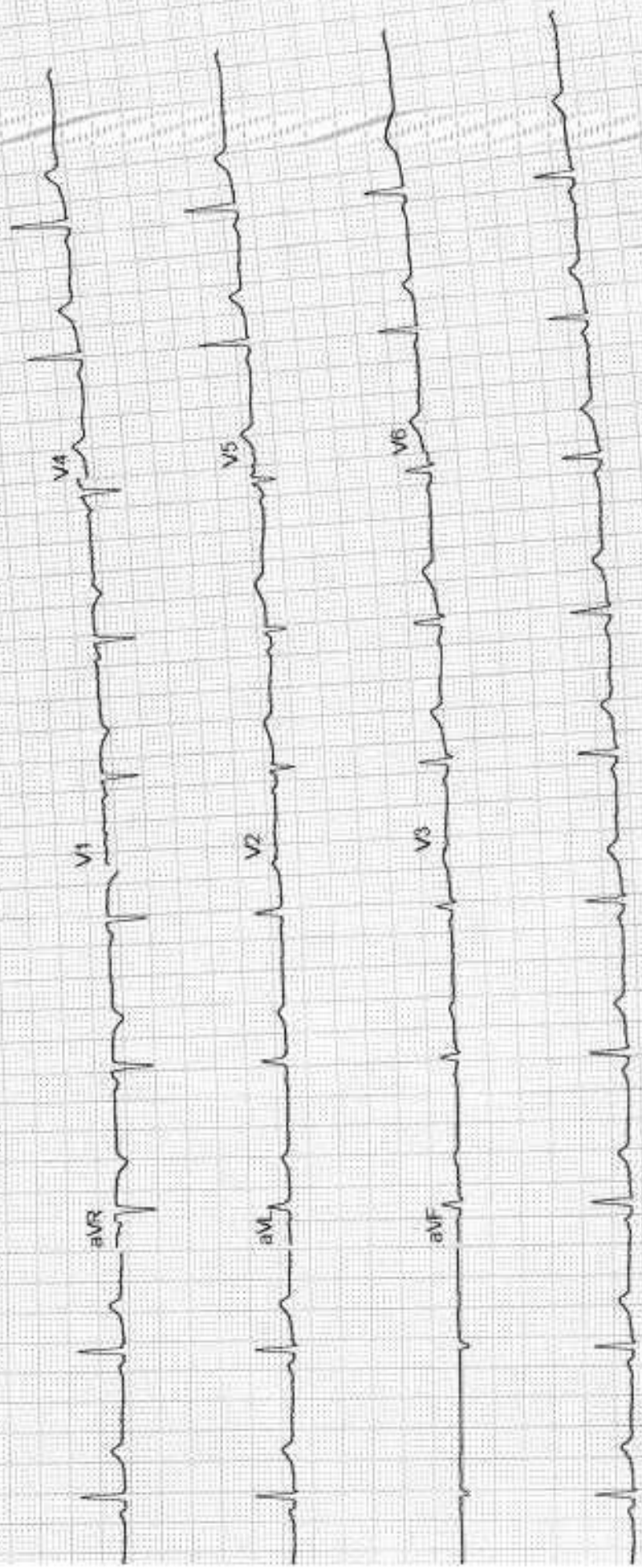

Unconfirmed

4x2.5x3\_25\_R1

50 Hz

0.56-20 Hz

ADS

10 mm/mV

27-11-2007 8:35:05  
SURANA H. / PAI  
CHEMBUR  
MUMBAI

65 bpm  
- / - mmHg  
Mrs. Manisha Chandra  
Age :- 36 yrs  
BP :- 130/80 mmHg  
P :- 66/min

QRS : 68 ms  
QT / QTcBaz : 424 / 440 ms  
PR : 130 ms  
P : 98 ms  
RR / PP : 926 / 923 ms  
P / QRS / T : 38 / 23 / 40 degrees

Normal sinus rhythm  
Normal ECG

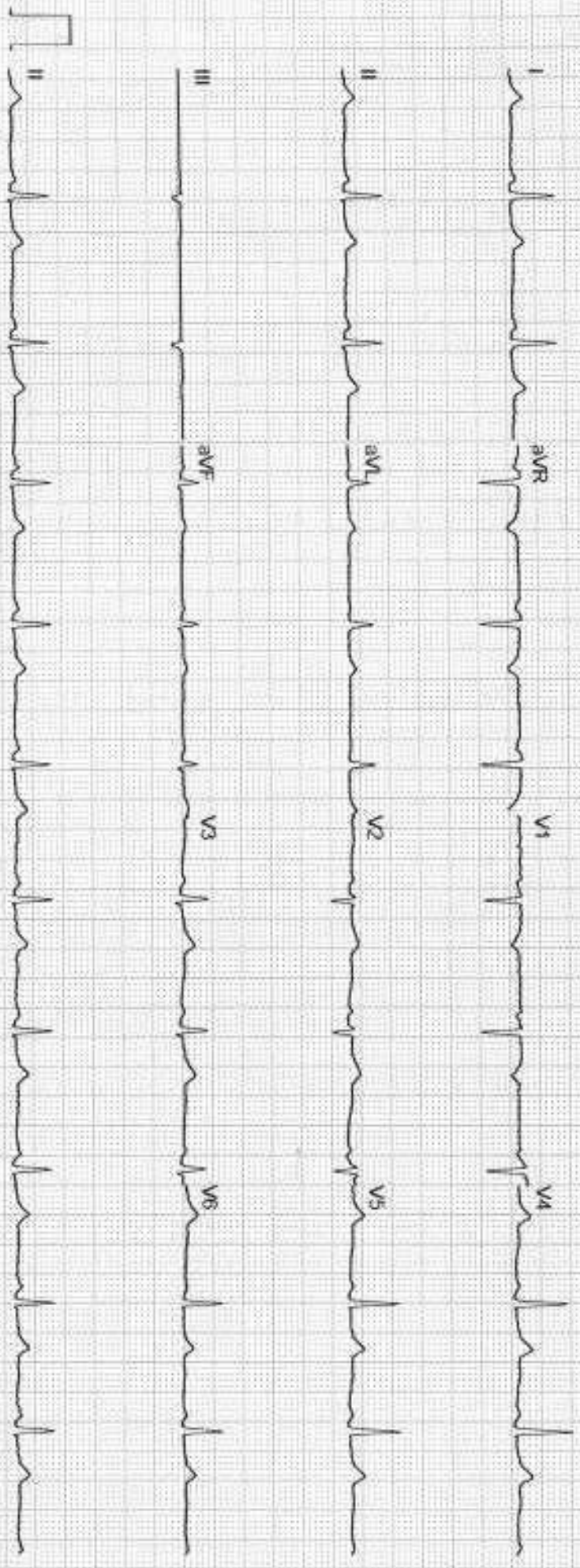

GE MAC2000 1.1 12SI™ V241 25 mm/s 10 mm/mV ADS 0.56-20 Hz 50 Hz 4x2.5x3.25 R1 1/1

Unconfirmed



NABH PRE ACCREDITATION  
ENTRY LEVEL HOSPITAL  
PEH-2018-0537



**SURANA SETHIA HOSPITAL  
AND RESEARCH CENTRE  
CHARITABLE**

Chembur | Malad | Bhiwandi | Navi Mumbai

NAME	: MRS. MONISHA CHANDRAWANSHI	SEX	: FEMALE
AGE	: 33 YRS	ID NO.	: 1137235
REF BY	: C/O. MEDIWHEEL	DATE	: 27/11/2023

**X-RAY CHEST PA VIEW**

**Protocol :**

Computerised radiography of chest PA reveals:

**Observation:**

- Lung fields appear clear.
- Cardiac silhouette is within normal limits.
- Bilateral costophrenic angles are clear.
- Visualised bones are unremarkable.

**Impression:**

- No significant abnormality detected.

  
**DR. KETAN KALASKAR**  
M.D.  
Consultant Radiologist  
KCRG

MRS. CHANDRAWANSHI MONISHA Female / 31 66.7% Chest PA  
Pat. ID : OPD-1137235 Rpt. Dr. MEDIMHEEL  
27/11/2023 09:26:55 AM  
SURANA SETHIA HOSPITAL, CHEMBUR, MUMBAI - 71.

