

Name of Company: mediawheel  
Name of Executive: Devendra Batew Singh

Date of Birth: 13/01/1999

Sex: Male / Female

Height: 178.....CMs

Weight: 85.....KGs

BMI (Body Mass Index): 26.8

Chest (Expiration / Inspiration) 93/98.....CMs

Abdomen: 91.....CMs

Blood Pressure: 118/62.....mm/Hg 0118/62

Pulse: 76.....BPM - Regular / Irregular

RR: 17.....Resp/Min

Ident Mark: Male earlobe

Any Allergies: No

Vertigo: No

Any Medications: No

Any Surgical History: No

Habits of alcoholism/smoking/tobacco: No

Chief Complaints if any: No

Lab Investigation Reports: No

Eye Check up vision & Color vision: Normal + Power glass. + 12725

Left eye: normal

Right eye: normal

Near vision: normal

Far vision: normal + glass

Dental check up: Normal

# CHANDAN DIAGNOSTIC CENTRE

ENT Check up : *normal*

Eye Checkup: *normal*

## Final Impression

Certified that I examined *Demolish Pratap Singh* S/o or D/o .....  
is presently in good health and free from any cardio-respiratory/communicable ailment,  
he/she is fit / Unfit to join any organization.

## Client Signature :-

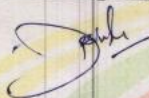

Signature of Medical Examiner

Name & Qualification - Dr. R. C. Roy (MBBS,MD)

Date..12.../11.../2022, Place - VARANASIS

Chandan Diagnostic Centre  
99, Shivaji Nagar, Mahmoorganj,  
Varanasi-221010 (U.P.)  
Phone No.:0542-2223232

Dr. R.C. ROY  
MBBS,MD. (Radio Diagnosis)  
Reg. No.-26918



# CHANDAN DIAGNOSTIC CENTRE

Add: 99, Shivaji Nagar Mahmoorganj, Varanasi  
Ph: 9235447795, 0542-3500227  
CIN : U85110DL2003PLC308206



|              |  |               |                        |
|--------------|--|---------------|------------------------|
| Patient Name | : Mr.DEVENDRA PRATAP SINGH -PKG100002      | Registered On | : 13/Nov/2022 09:40:04 |
| Age/Gender   | : 27 Y 0 M 0 D /M                          | Collected     | : 13/Nov/2022 10:26:29 |
| UHID/MR NO   | : CVAR.0000033493                          | Received      | : 13/Nov/2022 10:26:54 |
| Visit ID     | : CVAR0062602223                           | Reported      | : 13/Nov/2022 10:45:31 |
| Ref Doctor   | : Dr.Mediwheel - Arcofemi Health Care Ltd. | Status        | : Final Report         |

## DEPARTMENT OF HAEMATOLOGY

### MEDIWHEEL BANK OF BARODA MALE & FEMALE BELOW 40 YRS

| Test Name | Result | Unit | Bio. Ref. Interval | Method |
|-----------|--------|------|--------------------|--------|
|-----------|--------|------|--------------------|--------|

#### Blood Group (ABO & Rh typing) \* , Blood

|              |          |
|--------------|----------|
| Blood Group  | B        |
| Rh ( Anti-D) | POSITIVE |



*S.N. Sinha*  
Dr.S.N. Sinha (MD Path)





# CHANDAN DIAGNOSTIC CENTRE

Add: 99, Shivaji Nagar Mahmoorganj, Varanasi  
Ph: 9235447795,0542-3500227  
CIN : U85110DL2003PLC308206



|              |  |               |                        |
|--------------|--|---------------|------------------------|
| Patient Name | : Mr.DEVENDRA PRATAP SINGH -PKG100002      | Registered On | : 13/Nov/2022 09:40:04 |
| Age/Gender   | : 27 Y 0 M 0 D /M                          | Collected     | : 13/Nov/2022 10:26:30 |
| UHID/MR NO   | : CVAR.0000033493                          | Received      | : 14/Nov/2022 09:57:40 |
| Visit ID     | : CVAR0062602223                           | Reported      | : 14/Nov/2022 13:21:18 |
| Ref Doctor   | : Dr.Mediwheel - Arcofemi Health Care Ltd. | Status        | : Final Report         |

## DEPARTMENT OF HAEMATOLOGY

### MEDIWHEEL BANK OF BARODA MALE & FEMALE BELOW 40 YRS

| Test Name | Result | Unit | Bio. Ref. Interval | Method |
|-----------|--------|------|--------------------|--------|
|-----------|--------|------|--------------------|--------|

#### Complete Blood Count (CBC) \*\*, Whole Blood

|                                       |          |                |  |                                  |
|---------------------------------------|----------|----------------|--|----------------------------------|
| Haemoglobin                           | 13.40    | g/dl           | 1 Day- 14.5-22.5 g/dl<br>1 Wk- 13.5-19.5 g/dl<br>1 Mo- 10.0-18.0 g/dl<br>3-6 Mo- 9.5-13.5 g/dl<br>0.5-2 Yr- 10.5-13.5 g/dl<br>2-6 Yr- 11.5-15.5 g/dl<br>6-12 Yr- 11.5-15.5 g/dl<br>12-18 Yr 13.0-16.0 g/dl<br>Male- 13.5-17.5 g/dl<br>Female- 12.0-15.5 g/dl |                                  |
| TLC (WBC)                             | 6,700.00 | /Cu mm         | 4000-10000   | ELECTRONIC IMPEDANCE             |
| <b>DLC</b>                            |          |                |  |                                  |
| Polymorphs (Neutrophils )             | 61.00    | %              | 55-70  | ELECTRONIC IMPEDANCE             |
| Lymphocytes                           | 34.00    | %              | 25-40  | ELECTRONIC IMPEDANCE             |
| Monocytes                             | 3.00     | %              | 3-5  | ELECTRONIC IMPEDANCE             |
| Eosinophils                           | 2.00     | %              | 1-6  | ELECTRONIC IMPEDANCE             |
| Basophils                             | 0.00     | %              | < 1  | ELECTRONIC IMPEDANCE             |
| <b>ESR</b>                            |          |                |  |                                  |
| Observed                              | 12.00    | Mm for 1st hr. |  |                                  |
| Corrected                             | 10.00    | Mm for 1st hr. | < 9  |                                  |
| PCV (HCT)                             | 38.00    | %              | 40-54  |                                  |
| <b>Platelet count</b>                 |          |                |  |                                  |
| Platelet Count                        | 2.0      | LACS/cu mm     | 1.5-4.0  | ELECTRONIC IMPEDANCE/MICROSCOPIC |
| PDW (Platelet Distribution width)     | 16.20    | fL             | 9-17   | ELECTRONIC IMPEDANCE             |
| P-LCR (Platelet Large Cell Ratio)     | 45.40    | %              | 35-60  | ELECTRONIC IMPEDANCE             |
| PCT (Platelet Hematocrit)             | 0.25     | %              | 0.108-0.282  | ELECTRONIC IMPEDANCE             |
| MPV (Mean Platelet Volume)            | 12.70    | fL             | 6.5-12.0   | ELECTRONIC IMPEDANCE             |
| <b>RBC Count</b>                      |          |                |  |                                  |
| RBC Count                             | 3.73     | Mill./cu mm    | 4.2-5.5  | ELECTRONIC IMPEDANCE             |
| <b>Blood Indices (MCV, MCH, MCHC)</b> |          |                |  |                                  |
| MCV                                   | 102.90   | fl             | 80-100   | CALCULATED PARAMETER             |
| MCH                                   | 36.00    | pg             | 28-35  | CALCULATED PARAMETER             |
| MCHC                                  | 35.00    | %              | 30-38  | CALCULATED PARAMETER             |





# CHANDAN DIAGNOSTIC CENTRE

Add: 99, Shivaji Nagar Mahmoorganj, Varanasi  
Ph: 9235447795, 0542-3500227  
CIN : U85110DL2003PLC308206



|              |  |               |                        |
|--------------|--|---------------|------------------------|
| Patient Name | : Mr.DEVENDRA PRATAP SINGH -PKG100002      | Registered On | : 13/Nov/2022 09:40:04 |
| Age/Gender   | : 27 Y 0 M 0 D /M                          | Collected     | : 13/Nov/2022 10:26:30 |
| UHID/MR NO   | : CVAR.0000033493                          | Received      | : 14/Nov/2022 09:57:40 |
| Visit ID     | : CVAR0062602223                           | Reported      | : 14/Nov/2022 13:21:18 |
| Ref Doctor   | : Dr.Mediwheel - Arcofemi Health Care Ltd. | Status        | : Final Report         |

## DEPARTMENT OF HAEMATOLOGY

### MEDIWHEEL BANK OF BARODA MALE & FEMALE BELOW 40 YRS

| Test Name                        | Result   | Unit   | Bio. Ref. Interval | Method               |
|----------------------------------|----------|--------|--------------------|----------------------|
| RDW-CV                           | 14.40    | %      | 11-16              | ELECTRONIC IMPEDANCE |
| RDW-SD                           | 57.20    | fL     | 35-60              | ELECTRONIC IMPEDANCE |
| Absolute Neutrophils Count       | 4,087.00 | /cu mm | 3000-7000          |                      |
| Absolute Eosinophils Count (AEC) | 134.00   | /cu mm | 40-440             |                      |



Dr. Shoaib Irfan (MBBS, MD, PDCC)





# CHANDAN DIAGNOSTIC CENTRE

Add: 99, Shivaji Nagar Mahmoorganj, Varanasi  
Ph: 9235447795,0542-3500227  
CIN : U85110DL2003PLC308206



|              |  |               |                        |
|--------------|--|---------------|------------------------|
| Patient Name | : Mr.DEVENDRA PRATAP SINGH -PKG100002      | Registered On | : 13/Nov/2022 09:40:05 |
| Age/Gender   | : 27 Y 0 M 0 D /M                          | Collected     | : 13/Nov/2022 10:26:29 |
| UHID/MR NO   | : CVAR.0000033493                          | Received      | : 13/Nov/2022 10:26:54 |
| Visit ID     | : CVAR0062602223                           | Reported      | : 13/Nov/2022 11:03:57 |
| Ref Doctor   | : Dr.Mediwheel - Arcofemi Health Care Ltd. | Status        | : Final Report         |

## DEPARTMENT OF BIOCHEMISTRY

### MEDIWHEEL BANK OF BARODA MALE & FEMALE BELOW 40 YRS

| Test Name | Result | Unit | Bio. Ref. Interval | Method |
|-----------|--------|------|--------------------|--------|
|-----------|--------|------|--------------------|--------|

#### GLUCOSE FASTING , Plasma

|                 |       |       |  |         |
|-----------------|-------|-------|--|---------|
| Glucose Fasting | 98.70 | mg/dl | < 100 Normal<br>100-125 Pre-diabetes<br>≥ 126 Diabetes | GOD POD |
|-----------------|-------|-------|--|---------|

#### Interpretation:

- Kindly correlate clinically with intake of hypoglycemic agents, drug dosage variations and other drug interactions.
- A negative test result only shows that the person does not have diabetes at the time of testing. It does not mean that the person will never get diabetics in future, which is why an Annual Health Check up is essential.
- I.G.T = Impaired Glucose Tolerance.

#### Glucose PP

Sample: Plasma After Meal

|        |       |  |         |
|--------|-------|--|---------|
| 111.60 | mg/dl | <140 Normal<br>140-199 Pre-diabetes<br>>200 Diabetes | GOD POD |
|--------|-------|--|---------|

#### Interpretation:

- Kindly correlate clinically with intake of hypoglycemic agents, drug dosage variations and other drug interactions.
- A negative test result only shows that the person does not have diabetes at the time of testing. It does not mean that the person will never get diabetics in future, which is why an Annual Health Check up is essential.
- I.G.T = Impaired Glucose Tolerance.

#### GLYCOSYLATED HAEMOGLOBIN (HBA1C) \* , EDTA BLOOD

|                                  |       |               |             |
|----------------------------------|-------|---------------|-------------|
| Glycosylated Haemoglobin (HbA1c) | 4.90  | % NGSP        | HPLC (NGSP) |
| Glycosylated Haemoglobin (HbA1c) | 30.00 | mmol/mol/IFCC |             |
| Estimated Average Glucose (eAG)  | 96    | mg/dl         |             |

#### Interpretation:

#### NOTE:-

- eAG is directly related to A1c.
- An A1c of 7% -the goal for most people with diabetes-is the equivalent of an eAG of 154 mg/dl.
- eAG may help facilitate a better understanding of actual daily control helping you and your health care provider to make necessary changes to your diet and physical activity to improve overall diabetes management.





# CHANDAN DIAGNOSTIC CENTRE

Add: 99, Shivaji Nagar Mahmoorganj, Varanasi  
Ph: 9235447795, 0542-3500227  
CIN : U85110DL2003PLC308206



|              |  |               |                        |
|--------------|--|---------------|------------------------|
| Patient Name | : Mr.DEVENDRA PRATAP SINGH -PKG100002      | Registered On | : 13/Nov/2022 09:40:05 |
| Age/Gender   | : 27 Y 0 M 0 D /M                          | Collected     | : 13/Nov/2022 10:26:29 |
| UHID/MR NO   | : CVAR.0000033493                          | Received      | : 13/Nov/2022 10:26:54 |
| Visit ID     | : CVAR0062602223                           | Reported      | : 13/Nov/2022 11:03:57 |
| Ref Doctor   | : Dr.Mediwheel - Arcofemi Health Care Ltd. | Status        | : Final Report         |

## DEPARTMENT OF BIOCHEMISTRY

### MEDIWHEEL BANK OF BARODA MALE & FEMALE BELOW 40 YRS

| Test Name | Result | Unit | Bio. Ref. Interval | Method |
|-----------|--------|------|--------------------|--------|
|-----------|--------|------|--------------------|--------|

The following ranges may be used for interpretation of results. However, factors such as duration of diabetes, adherence to therapy and the age of the patient should also be considered in assessing the degree of blood glucose control.

| Haemoglobin A1C (%) NGSP | mmol/mol / IFCC Unit | eAG (mg/dl) | Degree of Glucose Control Unit |
|--------------------------|----------------------|-------------|--------------------------------|
| > 8                      | >63.9                | >183        | Action Suggested*              |
| 7-8                      | 53.0 -63.9           | 154-183     | Fair Control                   |
| < 7                      | <63.9                | <154        | Goal**                         |
| 6-7                      | 42.1 -63.9           | 126-154     | Near-normal glycemia           |
| < 6%                     | <42.1                | <126        | Non-diabetic level             |

\*High risk of developing long term complications such as Retinopathy, Nephropathy, Neuropathy, Cardiopathy, etc.

\*\*Some danger of hypoglycemic reaction in Type 1 diabetics. Some glucose intolerant individuals and "subclinical" diabetics may demonstrate HbA1C levels in this area.

N.B. : Test carried out on Automated G8 90 SL TOSOH HPLC Analyser.

#### Clinical Implications:

\*Values are frequently increased in persons with poorly controlled or newly diagnosed diabetes.

\*With optimal control, the HbA 1c moves toward normal levels.

\*A diabetic patient who recently comes under good control may still show higher concentrations of glycosylated hemoglobin. This level declines gradually over several months as nearly normal glycosylated \*Increases in glycosylated hemoglobin occur in the following non-diabetic conditions: a. Iron-deficiency anemia b. Splenectomy c. Alcohol toxicity d. Lead toxicity

\*Decreases in A 1c occur in the following non-diabetic conditions: a. Hemolytic anemia b. chronic blood loss

\*Pregnancy d. chronic renal failure. Interfering Factors:

\*Presence of Hb F and H causes falsely elevated values. 2. Presence of Hb S, C, E, D, G, and Lepore (autosomal recessive mutation resulting in a hemoglobinopathy) causes falsely decreased values.

|   |       |       |          |                 |
|---|-------|-------|----------|-----------------|
| <b>BUN (Blood Urea Nitrogen)</b><br>Sample: Serum | 15.20 | mg/dL | 7.0-23.0 | CALCULATED      |
| <b>Creatinine</b><br>Sample: Serum                | 0.90  | mg/dl | 0.7-1.3  | MODIFIED JAFFES |
| <b>Uric Acid</b><br>Sample: Serum                 | 7.00  | mg/dl | 3.4-7.0  | URICASE         |

LFT (WITH GAMMA GT) \* , Serum





# CHANDAN DIAGNOSTIC CENTRE

Add: 99, Shivaji Nagar Mahmoorganj, Varanasi  
Ph: 9235447795, 0542-3500227  
CIN : U85110DL2003PLC308206



|              |  |               |                        |
|--------------|--|---------------|------------------------|
| Patient Name | : Mr.DEVENDRA PRATAP SINGH -PKG100002      | Registered On | : 13/Nov/2022 09:40:05 |
| Age/Gender   | : 27 Y 0 M 0 D /M                          | Collected     | : 13/Nov/2022 10:26:29 |
| UHID/MR NO   | : CVAR.0000033493                          | Received      | : 13/Nov/2022 10:26:54 |
| Visit ID     | : CVAR0062602223                           | Reported      | : 13/Nov/2022 11:03:57 |
| Ref Doctor   | : Dr.Mediwheel - Arcofemi Health Care Ltd. | Status        | : Final Report         |

## DEPARTMENT OF BIOCHEMISTRY

### MEDIWHEEL BANK OF BARODA MALE & FEMALE BELOW 40 YRS

| Test Name                               | Result | Unit  | Bio. Ref. Interval | Method            |
|---|--------|-------|--------------------|-------------------|
| SGOT / Aspartate Aminotransferase (AST) | 20.20  | U/L   | < 35               | IFCC WITHOUT P5P  |
| SGPT / Alanine Aminotransferase (ALT)   | 13.90  | U/L   | < 40               | IFCC WITHOUT P5P  |
| Gamma GT (GGT)                          | 24.40  | IU/L  | 11-50              | OPTIMIZED SZAZING |
| Protein                                 | 7.20   | gm/dl | 6.2-8.0            | BIRUET            |
| Albumin                                 | 4.00   | gm/dl | 3.8-5.4            | B.C.G.            |
| Globulin                                | 3.20   | gm/dl | 1.8-3.6            | CALCULATED        |
| A:G Ratio                               | 1.25   |       | 1.1-2.0            | CALCULATED        |
| Alkaline Phosphatase (Total)            | 103.10 | U/L   | 42.0-165.0         | IFCC METHOD       |
| Bilirubin (Total)                       | 0.50   | mg/dl | 0.3-1.2            | JENDRASSIK & GROF |
| Bilirubin (Direct)                      | 0.20   | mg/dl | < 0.30             | JENDRASSIK & GROF |
| Bilirubin (Indirect)                    | 0.30   | mg/dl | < 0.8              | JENDRASSIK & GROF |

### LIPID PROFILE ( MINI ) , Serum

|                                    |        |       |   |                  |
|------------------------------------|--------|-------|---|------------------|
| Cholesterol (Total)                | 144.00 | mg/dl | <200 Desirable<br>200-239 Borderline High<br>> 240 High   | CHOD-PAP         |
| HDL Cholesterol (Good Cholesterol) | 30.70  | mg/dl | 30-70   | DIRECT ENZYMATIC |
| LDL Cholesterol (Bad Cholesterol)  | 100    | mg/dl | < 100 Optimal<br>100-129 Nr.<br>Optimal/Above Optimal<br>130-159 Borderline High<br>160-189 High<br>> 190 Very High | CALCULATED       |
| VLDL                               | 13.68  | mg/dl | 10-33   | CALCULATED       |
| Triglycerides                      | 68.40  | mg/dl | < 150 Normal<br>150-199 Borderline High<br>200-499 High<br>>500 Very High   | GPO-PAP          |



S.N. Sinha  
Dr.S.N. Sinha (MD Path)







# CHANDAN DIAGNOSTIC CENTRE

Add: 99, Shivaji Nagar Mahmoorganj, Varanasi  
Ph: 9235447795, 0542-3500227  
CIN : U85110DL2003PLC308206



|              |  |               |                        |
|--------------|--|---------------|------------------------|
| Patient Name | : Mr.DEVENDRA PRATAP SINGH -PKG100002      | Registered On | : 13/Nov/2022 09:40:04 |
| Age/Gender   | : 27 Y 0 M 0 D /M                          | Collected     | : 13/Nov/2022 11:48:54 |
| UHID/MR NO   | : CVAR.0000033493                          | Received      | : 13/Nov/2022 11:49:14 |
| Visit ID     | : CVAR0062602223                           | Reported      | : 13/Nov/2022 12:03:28 |
| Ref Doctor   | : Dr.Mediwheel - Arcofemi Health Care Ltd. | Status        | : Final Report         |

## DEPARTMENT OF CLINICAL PATHOLOGY

### MEDIWHEEL BANK OF BARODA MALE & FEMALE BELOW 40 YRS

| Test Name | Result | Unit | Bio. Ref. Interval | Method |
|-----------|--------|------|--------------------|--------|
|-----------|--------|------|--------------------|--------|

#### URINE EXAMINATION, ROUTINE \* , Urine

|                                 |                |       |  |                         |
|---------------------------------|----------------|-------|--|-------------------------|
| Color                           | PALE YELLOW    |       |  |                         |
| Specific Gravity                | 1.030          |       |  |                         |
| Reaction PH                     | Acidic ( 6.0 ) |       |  | DIPSTICK                |
| Protein                         | ABSENT         | mg %  | < 10 Absent<br>10-40 (+)<br>40-200 (++)<br>200-500 (+++)<br>> 500 (++++) | DIPSTICK                |
| Sugar                           | ABSENT         | gms%  | < 0.5 (+)<br>0.5-1.0 (++)<br>1-2 (+++)<br>> 2 (++++)                     | DIPSTICK                |
| Ketone                          | ABSENT         | mg/dl | 0.2-2.81   | BIOCHEMISTRY            |
| Bile Salts                      | ABSENT         |       |  |                         |
| Bile Pigments                   | ABSENT         |       |  |                         |
| Urobilinogen(1:20 dilution)     | ABSENT         |       |  |                         |
| <b>Microscopic Examination:</b> |                |       |  |                         |
| Epithelial cells                | 0-1/h.p.f      |       |  | MICROSCOPIC EXAMINATION |
| Pus cells                       | 0-2/h.p.f      |       |  |                         |
| RBCs                            | ABSENT         |       |  | MICROSCOPIC EXAMINATION |
| Cast                            | ABSENT         |       |  |                         |
| Crystals                        | ABSENT         |       |  | MICROSCOPIC EXAMINATION |
| Others                          | ABSENT         |       |  |                         |

#### SUGAR, FASTING STAGE \* , Urine

|                      |        |      |
|----------------------|--------|------|
| Sugar, Fasting stage | ABSENT | gms% |
|----------------------|--------|------|

#### Interpretation:

- (+) < 0.5
- (++) 0.5-1.0
- (+++) 1-2
- (++++) > 2





# CHANDAN DIAGNOSTIC CENTRE

Add: 99, Shivaji Nagar Mahmoorganj, Varanasi  
Ph: 9235447795, 0542-3500227  
CIN : U85110DL2003PLC308206



|              |  |               |                        |
|--------------|--|---------------|------------------------|
| Patient Name | : Mr.DEVENDRA PRATAP SINGH -PKG100002      | Registered On | : 13/Nov/2022 09:40:04 |
| Age/Gender   | : 27 Y 0 M 0 D /M                          | Collected     | : 13/Nov/2022 11:48:54 |
| UHID/MR NO   | : CVAR.0000033493                          | Received      | : 13/Nov/2022 11:49:14 |
| Visit ID     | : CVAR0062602223                           | Reported      | : 13/Nov/2022 12:03:28 |
| Ref Doctor   | : Dr.Mediwheel - Arcofemi Health Care Ltd. | Status        | : Final Report         |

## DEPARTMENT OF CLINICAL PATHOLOGY

### MEDIWHEEL BANK OF BARODA MALE & FEMALE BELOW 40 YRS

| Test Name | Result | Unit | Bio. Ref. Interval | Method |
|-----------|--------|------|--------------------|--------|
|-----------|--------|------|--------------------|--------|

#### SUGAR, PP STAGE \* , Urine

Sugar, PP Stage ABSENT

#### Interpretation:

- (+) < 0.5 gms%
- (++) 0.5-1.0 gms%
- (+++) 1-2 gms%
- (++++) > 2 gms%



S.N. Sinha

Dr.S.N. Sinha (MD Path)





# CHANDAN DIAGNOSTIC CENTRE

Add: 99, Shivaji Nagar Mahmoorganj, Varanasi  
Ph: 9235447795, 0542-3500227  
CIN : U85110DL2003PLC308206



|              |  |               |                        |
|--------------|--|---------------|------------------------|
| Patient Name | : Mr.DEVENDRA PRATAP SINGH -PKG100002      | Registered On | : 13/Nov/2022 09:40:05 |
| Age/Gender   | : 27 Y 0 M 0 D /M                          | Collected     | : 13/Nov/2022 10:26:29 |
| UHID/MR NO   | : CVAR.0000033493                          | Received      | : 13/Nov/2022 13:07:14 |
| Visit ID     | : CVAR0062602223                           | Reported      | : 13/Nov/2022 13:09:28 |
| Ref Doctor   | : Dr.Mediwheel - Arcofemi Health Care Ltd. | Status        | : Final Report         |

## DEPARTMENT OF IMMUNOLOGY

### MEDIWHEEL BANK OF BARODA MALE & FEMALE BELOW 40 YRS

| Test Name | Result | Unit | Bio. Ref. Interval | Method |
|-----------|--------|------|--------------------|--------|
|-----------|--------|------|--------------------|--------|

#### THYROID PROFILE - TOTAL \* , Serum

|                                   |       |        |             |      |
|-----------------------------------|-------|--------|-------------|------|
| T3, Total (tri-iodothyronine)     | 97.10 | ng/dl  | 84.61–201.7 | CLIA |
| T4, Total (Thyroxine)             | 4.20  | ug/dl  | 3.2-12.6    | CLIA |
| TSH (Thyroid Stimulating Hormone) | 1.10  | μIU/mL | 0.27 - 5.5  | CLIA |

#### Interpretation:

|          |        |                        |
|----------|--------|------------------------|
| 0.3-4.5  | μIU/mL | First Trimester        |
| 0.5-4.6  | μIU/mL | Second Trimester       |
| 0.8-5.2  | μIU/mL | Third Trimester        |
| 0.5-8.9  | μIU/mL | Adults 55-87 Years     |
| 0.7-27   | μIU/mL | Premature 28-36 Week   |
| 2.3-13.2 | μIU/mL | Cord Blood > 37Week    |
| 0.7-64   | μIU/mL | Child(21 wk - 20 Yrs.) |
| 1-39     | μIU/mL | Child 0-4 Days         |
| 1.7-9.1  | μIU/mL | Child 2-20 Week        |

- 1) Patients having low T3 and T4 levels but high TSH levels suffer from primary hypothyroidism, cretinism, juvenile myxedema or autoimmune disorders.
- 2) Patients having high T3 and T4 levels but low TSH levels suffer from Grave's disease, toxic adenoma or sub-acute thyroiditis.
- 3) Patients having either low or normal T3 and T4 levels but low TSH values suffer from iodine deficiency or secondary hypothyroidism.
- 4) Patients having high T3 and T4 levels but normal TSH levels may suffer from toxic multinodular goiter. This condition is mostly a symptomatic and may cause transient hyperthyroidism but no persistent symptoms.
- 5) Patients with high or normal T3 and T4 levels and low or normal TSH levels suffer either from T3 toxicosis or T4 toxicosis respectively.
- 6) In patients with non thyroidal illness abnormal test results are not necessarily indicative of thyroidism but may be due to adaptation to the catabolic state and may revert to normal when the patient recovers.
- 7) There are many drugs for eg. Glucocorticoids, Dopamine, Lithium, Iodides, Oral radiographic dyes, etc. which may affect the thyroid function tests.
- 8) Generally when total T3 and total T4 results are indecisive then Free T3 and Free T4 tests are recommended for further confirmation along with TSH levels.



S.N. Sinha  
Dr.S.N. Sinha (MD Path)





# CHANDAN DIAGNOSTIC CENTRE

Add: 99, Shivaji Nagar Mahmoorganj, Varanasi  
Ph: 9235447795, 0542-3500227  
CIN : U85110DL2003PLC308206



|              |  |               |                        |
|--------------|--|---------------|------------------------|
| Patient Name | : Mr.DEVENDRA PRATAP SINGH -PKG100002      | Registered On | : 13/Nov/2022 09:40:05 |
| Age/Gender   | : 27 Y 0 M 0 D /M                          | Collected     | : N/A                  |
| UHID/MR NO   | : CVAR.0000033493                          | Received      | : N/A                  |
| Visit ID     | : CVAR0062602223                           | Reported      | : 14/Nov/2022 10:51:03 |
| Ref Doctor   | : Dr.Mediwheel - Arcofemi Health Care Ltd. | Status        | : Final Report         |

## DEPARTMENT OF X-RAY

### MEDIWHEEL BANK OF BARODA MALE & FEMALE BELOW 40 YRS

#### X-RAY DIGITAL CHEST PA \*

#### X-Ray Digital Chest P.A. View

- Lung fields are clear.
- Pleural spaces are clear.
- Both hilar shadows appear normal.
- Trachea and carina appear normal.
- Heart size within normal limits.
- Both the diaphragms appear normal.
- Soft tissues and Bony cage appear normal.

#### IMPRESSION

**\* NO OBVIOUS DETECTABLE ABNORMALITY SEEN**

**\*\*\* End Of Report \*\*\***

(\*\*) Test Performed at Chandan Speciality Lab.

Result/s to Follow:

STOOL, ROUTINE EXAMINATION, ECG / EKG, ULTRASOUND WHOLE ABDOMEN (UPPER & LOWER)



Dr Raveesh Chandra Roy (MD-Radio)

This report is not for medico legal purpose. If clinical correlation is not established, kindly repeat the test at no additional cost within seven days.

Facilities: Pathology, Bedside Sample Collection, Health Check-ups, Digital X-Ray, ECG (Bedside also), Allergy Testing, Test And Health Check-ups, Ultrasonography, Sonomammography, Bone Mineral Density (BMD), Doppler Studies, 2D Echo, CT Scan, MRI, Blood Bank, TMT, EEG, PFT, OPG, Endoscopy, Digital Mammography, Electromyography (EMG), Nerve Condition Velocity (NCV), Audiometry, Brainstem Evoked Response Audiometry (BERA), Colonoscopy, Ambulance Services, Online Booking Facilities for Diagnostics, Online Report Viewing \*  
365 Days Open \*Facilities Available at Select Location



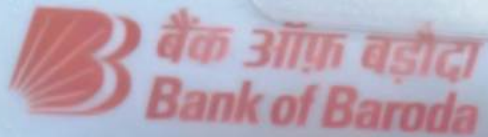

नाम देवेन्द्र प्रताप सिंह  
Name Devendra Pratap Singh

कर्मचारी कूट क्र. 184848  
E.C. No.



जारीकर्ता प्राधिकारी, क्षेत्रीय प्रबंधक/उप क्षेत्रीय प्रबंधक (या.शे.)  
Issuing authority, Regional Head/Dy. Regional Head (V.R.)



धारक के हस्ताक्षर  
Signature of Holder



Age / Gender: 27/Male

Date and Time: 13th Nov 22 10:13 AM

Patient ID: CVAR0062602223

Patient Name: Mr.DEVENDRA PRATAP SINGH -  
PKG10000238

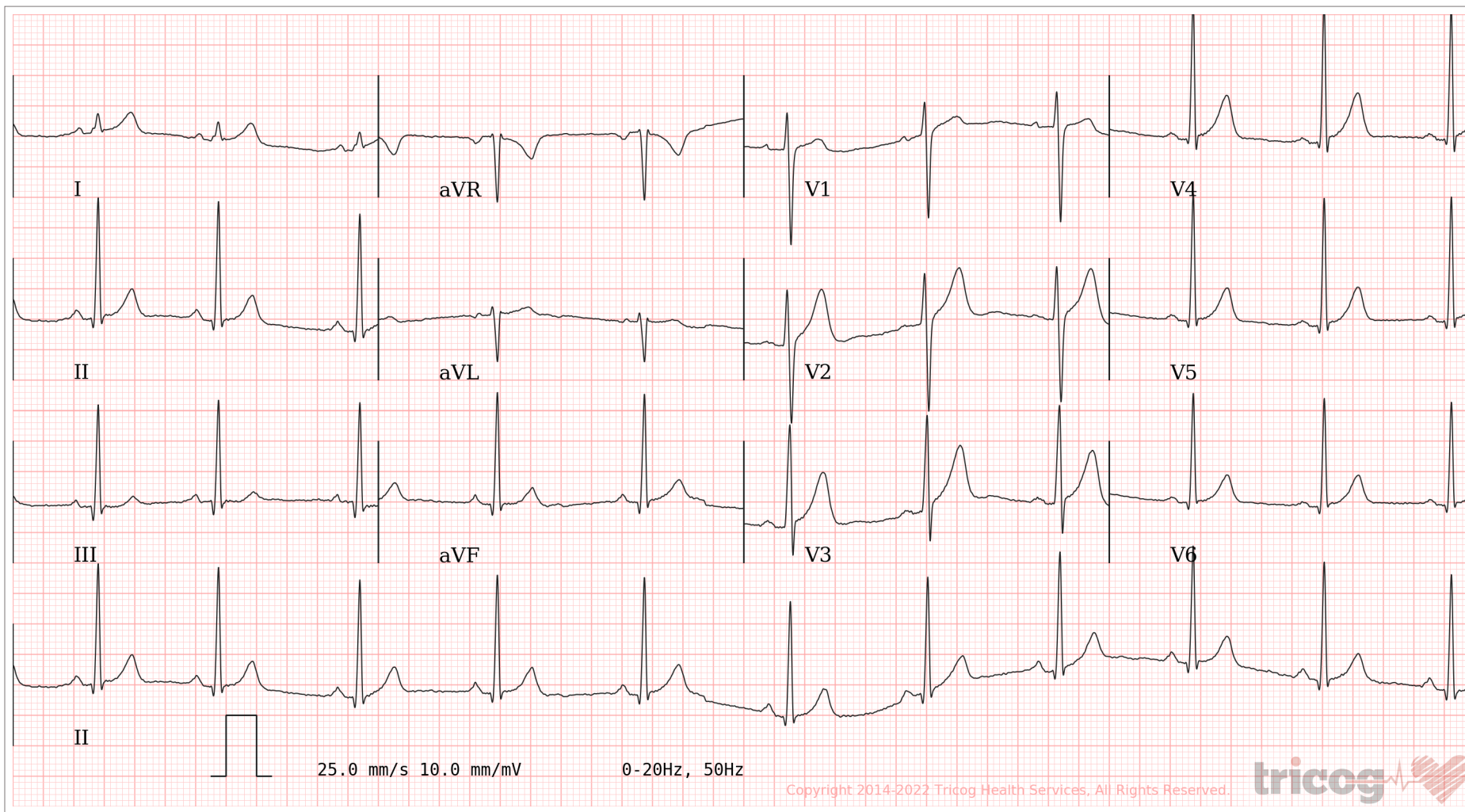
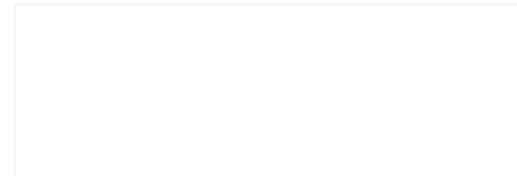

AR: 68bpm VR: 68bpm QRSD: 80ms QT: 358ms QTc: 380ms PRI: 146ms P-R-T: 59° 81° 46°

Sinus Rhythm, Normal Axis.voltage criteria for LVH noted.Please correlate clinically.

AUTHORIZED BY

Dr. Charit  
MD, DM: Cardiology

63382

REPORTED BY

Dr. Maramita Manjul Das

96308



99, Mahmoorganj Rd, Near Surya Complex  
1, Phase II, Shivaji Nagar, Mahmoorganj,  
Varanasi, Uttar Pradesh 221010, India

Latitude

25.305762°

Longitude

82.979221°

LOCAL 10:05:29

GMT 04:35:29

SUNDAY 11.13.2022

ALTITUDE 0 METER