



భారత విశిష్ట గుర్తింపు ప్రాధికార సంస్థ

భారత ప్రభుత్వం
Unique Identification Authority of India
Government of India

నమోదు సంఖ్య / Enrollment No.: 1012/60616/03941

26/10/2011
49904743

To
ముప్పవరపు శ్రీనివాస్
Muppavarapu Srinivas
S/O Muppavarapu Subba Rao
16-9-475 FLAT 501 WHITE ROSE APTS 0 LINE
VIJAYAPURI
Guntur
Pattabhipuram(guntur)
Guntur Guntur
Andhra Pradesh 522006
9885955333



MD499047435FH



మీ ఆధార్ సంఖ్య / Your Aadhaar No. :

2064 8898 3496

నా ఆధార్, నా గుర్తింపు



భారత ప్రభుత్వం
Government of India



ముప్పవరపు శ్రీనివాస్
Muppavarapu Srinivas
పుట్టిన తేదీ / DOB : 05/07/1982
పురుషుడు / Male



2064 8898 3496

నా ఆధార్, నా గుర్తింపు

Apollo Clinic Uppal

From: noreply@apolloclinics.info
Sent: Thursday, January 25, 2024 4:56 PM
To: customercare@mediwheel.in
Cc: Apollo Clinic Uppal; shireen.christopher; Syamsunder M
Subject: Your appointment is confirmed



Dear Mr MUPPAVARAPU SRINIVAS,

Greetings from Apollo Clinics,

Your corporate health check appointment is confirmed at **UPPAL clinic** on **2024-01-27** at **08:30-08:45**.

Payment Mode	
Corporate Name	ARCOFEMI HEALTHCARE LIMITED
Agreement Name	[ARCOFEMI MEDIWHEEL MALE AHC CREDIT PAN INDIA OP AGREEMENT]
Package Name	[ARCOFEMI - MEDIWHEEL - FULL BODY ANNUAL PLUS ABOVE 50Y MALE - TMT - PAN INDIA - FY2324]

"Kindly carry with you relevant documents such as HR issued authorization letter and or appointment confirmation mail and or valid government ID proof and or company ID card and or voucher as per our agreement with your company or sponsor."

Note: Video recording or taking photos inside the clinic premises or during camps is not allowed and would attract legal consequences.

Note: Also once appointment is booked, based on availability of doctors at clinics tests will happen, any pending test will happen based on doctor availability and clinics will be updating the same to customers.

Instructions to be followed for a health check:

1. Please ensure you are on complete fasting for 10-To-12-Hours prior to check.

2. During fasting time do not take any kind of alcohol, cigarettes, tobacco or any other liquids (except Water) in the morning. If any medications taken, pls inform our staff before health check.
3. Please bring all your medical prescriptions and previous health medical records with you.
4. Kindly inform our staff, if you have a history of diabetes and cardiac problems.

For Women:

1. Pregnant women or those suspecting are advised not to undergo any X-Ray test.
2. It is advisable not to undergo any health check during menstrual cycle.

For further assistance, please call us on our Help Line #: 1860 500 7788.

**Clinic Address: APOLLO HEALTH AND LIFESTYLE LIMITED HNO- 6-48/3,PEERZADIGUDA
PANCHAYAT, BODUPPAL,R R DISTRICT,HYDERABAD-500039.**

Contact No: (040) 49503373 -74/.

P.S: Health Check-Up may take 4 - 5hrs for completion on week days & 5 - 6hrs on Saturdays, kindly plan accordingly, Doctor Consultation will be completed after all the Reports are ready.

Warm Regards,
Apollo Clinic



The Apollo Clinic

Apollo Clinic
Expertise. Unparalleled.

PHYSICAL EXAMINATION FORM

Date 27/1/24 Age 41y/m
Name M. M. Srinivas UHID: 85428
Height 170 Cms BMI 25.3
Weight 73 Kgs BP 120/80

Apollo Clinic, H NO.6-48/3, PEERZADIGUDA, BESIDE RAMRAJ
COTTONS, BODUPPAL, R DISTRICT, HYD PH. NO.04049503373/74

Age / Gender: 41/Male
Patient ID: 0000085428
Patient Name: M Srinivas

Date and Time: 27th Jan 24 9:05 AM

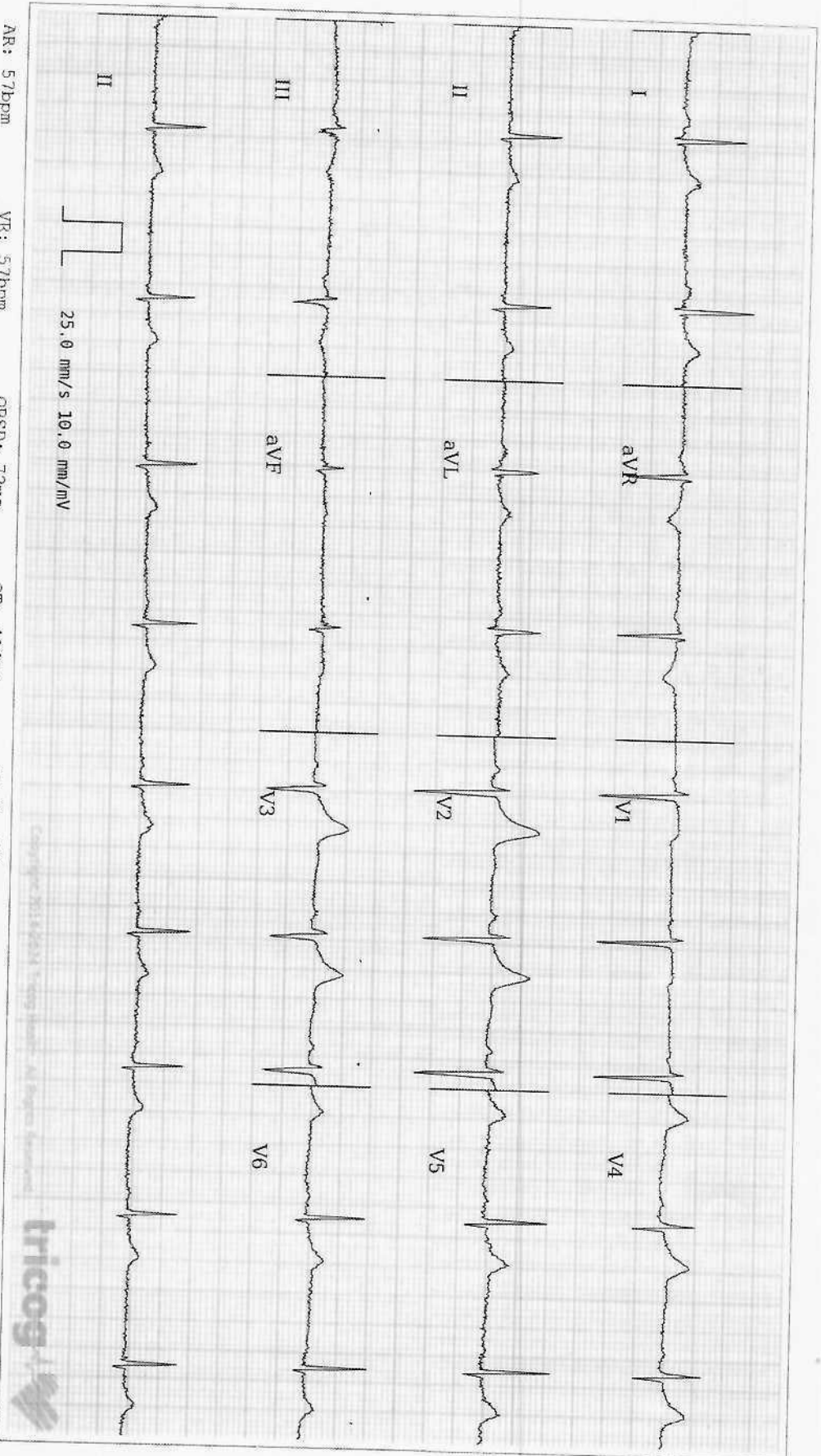

AR: 57bpm VR: 57bpm QRSD: 72ms QT: 414ms QTcB: 402ms PRI: 142ms P-R-T: 1° 14° 4°

ECG Within Normal Limits: Sinus rhythm, Normal ECG, correlate clinically. Please correlate clinically.

Disclaimer: Analysis in this report is based on ECG alone and should only be used as an adjunct to clinical history, symptoms and results of other invasive and non-invasive tests and must be interpreted by a qualified physician.

REPORTED BY

DR VNAV
72045

CERTIFICATE OF MEDICAL FITNESS

This is to certify that I have conducted the clinical examination of
M. M. Srinivas on 29/12/24.

After reviewing the medical history and on clinical examination it has been found that
he/ she is`

<ul style="list-style-type: none"> • Medically Fit 	<p style="text-align: center;"><u>Tick</u></p> <p style="text-align: center;">✓</p>
<ul style="list-style-type: none"> • Fit with Restrictions/ Recommendations <p>Though following restrictions have been revealed in my opinion, these are not impediments to the job.</p> <p>1.</p> <p>2.</p> <p>3.</p> <p>However the candidate should follow the advice medication that has been communicated to him/her.</p> <p>Review after</p>	
<ul style="list-style-type: none"> • Currently Unfit. <p>Review after.....recommended.</p>	
<ul style="list-style-type: none"> • Unfit 	

Dr. Keppula Triveni
 Reg No :05078
 Consultant physician
 Apollo Clinic
 Uppal

POWER PRESCRIPTION

NAME: *M. Srinivas*

GENDER: *M/F*

DATE: *27/10/24*

AGE: *41*

UHID: *85428*

RIGHT EYE

	SPH	CYL	AXIS	VISION
DISTANCE		<i>—————</i>		<i>6/6</i>
NEAR				<i>N6</i>

LEFT EYE

	SPH	CYL	AXIS	VISION
DISTANCE		<i>—————</i>		<i>6/6</i>
NEAR				<i>N6</i>

COLOUR VISION : *BE: Normal*

DIAGNOSIS : *Jovii*

OTHER FINDINGS :

INSTRUCTIONS :

[Signature]
SIGNATURE

Established Patient: No

Vitals

Date	Pulse (Beats/min)	B.P (mmHg)	Resp (Rate/min)	Temp (F)	Height (cms)	Weight (Kgs)	Body Fat Percentage (%)	Visceral Fat Level (%)	Body Age (Years)	BMI	Waist Circum (cms)	Hip (cms)	Waist (cms)	Waist & Hip Ratio	User
27-01-2024 15:29	55 Beats/min	120/80 mmHg	22 Rate/min	98.6 F	170 cms	73 Kgs	%	%	Years	25.26	cms	cms	cms		AHLL09781

Established Patient: No

Vitals

Date	Pulse (Beats/min)	B.P (mmHg)	Resp (Rate/min)	Temp (F)	Height (cms)	Weight (Kgs)	Body Fat Percentage (%)	Visceral Fat Level (%)	Body Age (Years)	BMI	Waist Circum (cms)	Hip (cms)	Waist (cms)	Waist & Hip Ratio	User
27-01-2024 15:29	55 Beats/min	120/80 mmHg	22 Rate/min	98.6 F	170 cms	73 Kgs	%	%	Years	25.26	cms	cms	cms		AHLL09781

Patient Name	: Mr. MUPPAVARAPU SRINIVAS	Age	: 41 Y/M
UHID	: CUPP.0000085428	OP Visit No	: CUPPOPV128768
Reported By:	: Dr. VINAY KUMAR GUPTA	Conducted Date	: 29-01-2024 13:19
Referred By	: SELF		

ECG REPORT

Observation :-

1. Normal Sinus Rhythm.
2. Heart rate is 57 beats per minutes.
3. No pathological Q wave or S-T,T changes seen.
4. Normal P,Q,R,S,T waves and axis.
5. No evidence of chamber, hypertrophy or enlargement see

Impression:

NORMAL ECG.

CORRELATE CLINICALLY.

----- END OF THE REPORT -----

Dr. VINAY KUMAR GUPTA

Established Patient: No

Vitals

Date	Pulse (Beats/min)	B.P (mmHg)	Resp (Rate/min)	Temp (F)	Height (cms)	Weight (Kgs)	Body Fat Percentage (%)	Visceral Fat Level (%)	Body Age (Years)	BMI	Waist Circum (cms)	Hip (cms)	Waist (cms)	Waist & Hip Ratio	User
27-01-2024 15:29	55 Beats/min	120/80 mmHg	22 Rate/min	98.6 F	170 cms	73 Kgs	%	%	Years	25.26	cms	cms	cms		AHLL09781

Established Patient: No

Vitals

Date	Pulse (Beats/min)	B.P (mmHg)	Resp (Rate/min)	Temp (F)	Height (cms)	Weight (Kgs)	Body Fat Percentage (%)	Visceral Fat Level (%)	Body Age (Years)	BMI	Waist Circum (cms)	Hip (cms)	Waist (cms)	Waist & Hip Ratio	User
27-01-2024 15:29	55 Beats/min	120/80 mmHg	22 Rate/min	98.6 F	170 cms	73 Kgs	%	%	Years	25.26	cms	cms	cms		AHLL09781

Name: Mr. MUPPAVARAPU SRINIVAS
Age/Gender: 41 Y/M
Address: HYD
Location: HYDERABAD, TELANGANA
Doctor:
Department: GENERAL
Rate Plan: UPPAL_06042023
Sponsor: ARCOFEMI HEALTHCARE LIMITED
Consulting Doctor: Dr. KOPPULA TRIVENI

MR No: CUPP.0000085428
Visit ID: CUPPOPV128768
Visit Date: 27-01-2024 08:17
Discharge Date:
Referred By: SELF

HT-CHIEF COMPLAINTS AND PRESENT KNOWN ILLNESS

SYSTEMIC REVIEW

HT-HISTORY

PHYSICAL EXAMINATION

SYSTEMIC EXAMINATION

IMPRESSION

RECOMMENDATION

Doctor's Signature

Name: Mr. MUPPAVARAPU SRINIVAS
Age/Gender: 41 Y/M
Address: HYD
Location: HYDERABAD, TELANGANA
Doctor:
Department: GENERAL
Rate Plan: UPPAL_06042023
Sponsor: ARCOFEMI HEALTHCARE LIMITED
Consulting Doctor: Dr. KOPPULA TRIVENI

MR No: CUPP.0000085428
Visit ID: CUPPOPV128768
Visit Date: 27-01-2024 08:17
Discharge Date:
Referred By: SELF

HT-CHIEF COMPLAINTS AND PRESENT KNOWN ILLNESS

SYSTEMIC REVIEW

HT-HISTORY

PHYSICAL EXAMINATION

SYSTEMIC EXAMINATION

IMPRESSION

RECOMMENDATION

Doctor's Signature

Patient Name : Mr. MUPPAVARAPU SRINIVAS Age : 41 Y/M
UHID : CUPP.0000085428 OP Visit No : CUPPOPV128768
Conducted By: : Dr. CH VENKATESHAM Conducted Date : 29-01-2024 20:15
Referred By : SELF

2D-ECHO WITH COLOUR DOPPLER

Dimensions:

Ao (ed)	2.5 CM
LA (es)	3.2 CM
LVID (ed)	3.9 CM
LVID (es)	2.5 CM
IVS (Ed)	1.0 CM
LVPW (Ed)	1.0 CM
EF	70.00%
%FD	35.00%
MITRAL VALVE :	NORMAL
AML	NORMAL
PML	NORMAL
AORTIC VALVE	NORMAL
TRICUSPID VALVE	NORMAL
RIGHT VENTRICLE	NORMAL
INTER ATRIAL SEPTUM	INTACT
INTER VENTRICULAR SEPTUM	INTACT
AORTA	NORMAL
RIGHT ATRIUM	NORMAL
LEFT ATRIUM	NORMAL
Pulmonary Valve	NORMAL
PERICARDIUM	NORMAL

Patient Name : Mr. MUPPAVARAPU SRINIVAS Age : 41 Y/M
UHID : CUPP.0000085428 OP Visit No : CUPPOPV128768
Conducted By: : Dr. CH VENKATESHAM Conducted Date : 29-01-2024 20:15
Referred By : SELF

COLOUR AND DOPPLER STUDIES

AJV=1.6

PJV=0.9

E=0.9

A=0.7

IMPRESSION

BRADYCARDIA.

NORMAL SIZED CARDIAC CHAMBERS & VALVES

NORMAL BLOOD FLOWS

GOOD LV/ RV FUNCTION

NO RWMA / LVH

NO CLOT / P E

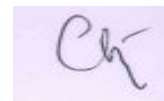

Patient Name	: Mr. MUPPAVARAPU SRINIVAS	Age	: 41 Y/M
UHID	: CUPP.0000085428	OP Visit No	: CUPPOPV128768
Conducted By:	: Dr. CH VENKATESHAM	Conducted Date	: 29-01-2024 20:15
Referred By	: SELF		

Name: Mr. MUPPAVARAPU SRINIVAS
Age/Gender: 41 Y/M
Address: HYD
Location: HYDERABAD, TELANGANA
Doctor:
Department: GENERAL
Rate Plan: UPPAL_06042023
Sponsor: ARCOFEMI HEALTHCARE LIMITED
Consulting Doctor: Dr. KOPPULA TRIVENI

MR No: CUPP.0000085428
Visit ID: CUPPOPV128768
Visit Date: 27-01-2024 08:17
Discharge Date:
Referred By: SELF

HT-CHIEF COMPLAINTS AND PRESENT KNOWN ILLNESS

SYSTEMIC REVIEW

HT-HISTORY

PHYSICAL EXAMINATION

SYSTEMIC EXAMINATION

IMPRESSION

RECOMMENDATION

Doctor's Signature

Name: Mr. MUPPAVARAPU SRINIVAS
Age/Gender: 41 Y/M
Address: HYD
Location: HYDERABAD, TELANGANA
Doctor:
Department: GENERAL
Rate Plan: UPPAL_06042023
Sponsor: ARCOFEMI HEALTHCARE LIMITED
Consulting Doctor: Dr. KOPPULA TRIVENI

MR No: CUPP.0000085428
Visit ID: CUPPOPV128768
Visit Date: 27-01-2024 08:17
Discharge Date:
Referred By: SELF

HT-CHIEF COMPLAINTS AND PRESENT KNOWN ILLNESS

SYSTEMIC REVIEW

HT-HISTORY

PHYSICAL EXAMINATION

SYSTEMIC EXAMINATION

IMPRESSION

RECOMMENDATION

Doctor's Signature

Patient Name : Mr. MUPPAVARAPU SRINIVAS

Age/Gender : 41 Y/M

UHID/MR No. : CUPP.0000085428

OP Visit No : CUPPOPV128768

Sample Collected on :

Reported on : 27-01-2024 13:33

LRN# : RAD2217566

Specimen :

Ref Doctor : SELF

Emp/Auth/TPA ID : 200077/337009

DEPARTMENT OF RADIOLOGY

X-RAY CHEST PA

Both lung fields and hila are normal .

No obvious active pleuro-parenchymal lesion seen .

Both costophrenic and cardiophrenic angles are clear .

Both diaphragms are normal in position and contour .

Thoracic wall and soft tissues appear normal.

CONCLUSION :

No obvious abnormality seen



Dr. MATTA JYOTHIRMAI
MBBS, MDRD
Radiology

Patient Name : Mr. MUPPAVARAPU SRINIVAS

Age/Gender : 41 Y/M

UHID/MR No. : CUPP.0000085428

OP Visit No : CUPPOPV128768

Sample Collected on :

Reported on : 27-01-2024 15:27

LRN# : RAD2217566

Specimen :

Ref Doctor : SELF

Emp/Auth/TPA ID : 200077/337009

DEPARTMENT OF RADIOLOGY

ULTRASOUND - WHOLE ABDOMEN

Liver appears normal in size 127 mm and echotexture. No focal lesion is seen. PV and CBD normal. No dilatation of the intrahepatic biliary radicals.

Gall bladder is well distended. No evidence of calculus. Wall thickness appears normal. No evidence of periGB collection. No evidence of focal lesion is seen.

Spleen appears normal in size 91 mm. No focal lesion seen. Splenic vein appears normal.

Pancreas appears normal in echopattern. No focal/mass lesion/calcification. No evidence of peripancreatic free fluid or collection. Pancreatic duct appears normal.

Both the kidneys appear normal in size, shape and echopattern. Cortical thickness and CM differentiation are maintained. No calculus / hydronephrosis seen on either side.

Right kidney : 104 x 44 mm.

Left kidney : 102 x 48 mm.

Urinary Bladder is well distended and appears normal. No evidence of any wall thickening or abnormality. No evidence of any intrinsic or extrinsic bladder abnormality detected.

Prostate is normal in size 35 x 25 x 21 mm and echo texture. Volume measure 10 cc. No evidence of necrosis/calcification seen.

IMPRESSION:-

No significant abnormality detected.

Suggest – clinical correlation.

(The sonography findings should always be considered in correlation with the clinical and other investigation finding where applicable.) It is only a professional opinion, Not valid for medico legal purpose.

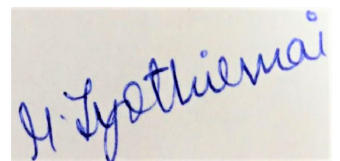

Dr. MATTA JYOTHIRMAI
MBBS, MDRD
Radiology

Patient Name : Mr.MUPPAVARAPU SRINIVAS	Collected : 27/Jan/2024 08:27AM
Age/Gender : 41 Y 6 M 22 D/M	Received : 27/Jan/2024 01:34PM
UHID/MR No : CUPP.0000085428	Reported : 27/Jan/2024 04:41PM
Visit ID : CUPPOPV128768	Status : Final Report
Ref Doctor : Dr.SELF	Sponsor Name : ARCOFEMI HEALTHCARE LIMITED
Emp/Auth/TPA ID : 200077/337009	

DEPARTMENT OF HAEMATOLOGY

ARCOFEMI - MEDIWHEEL - FULL BODY ANNUAL PLUS ABOVE 50Y MALE - 2D ECHO - PAN INDIA - FY2324

Test Name	Result	Unit	Bio. Ref. Range	Method
HEMOGRAM , WHOLE BLOOD EDTA				
HAEMOGLOBIN	15.4	g/dL	13-17	Spectrophotometer
PCV	46.10	%	40-50	PULSE HEIGHT AVERAGE
RBC COUNT	5.77	Million/cu.mm	4.5-5.5	Electrical Impedence
MCV	79.9	fL	83-101	Calculated
MCH	26.6	pg	27-32	Calculated
MCHC	33.3	g/dL	31.5-34.5	Calculated
R.D.W	14.6	%	11.6-14	Calculated
TOTAL LEUCOCYTE COUNT (TLC)	5,500	cells/cu.mm	4000-10000	Electrical Impedence
DIFFERENTIAL LEUCOCYTIC COUNT (DLC)				
NEUTROPHILS	60.4	%	40-80	Electrical Impedence
LYMPHOCYTES	25	%	20-40	Electrical Impedence
EOSINOPHILS	4.9	%	1-6	Electrical Impedence
MONOCYTES	8.9	%	2-10	Electrical Impedence
BASOPHILS	0.8	%	<1-2	Electrical Impedence
ABSOLUTE LEUCOCYTE COUNT				
NEUTROPHILS	3322	Cells/cu.mm	2000-7000	Calculated
LYMPHOCYTES	1375	Cells/cu.mm	1000-3000	Calculated
EOSINOPHILS	269.5	Cells/cu.mm	20-500	Calculated
MONOCYTES	489.5	Cells/cu.mm	200-1000	Calculated
BASOPHILS	44	Cells/cu.mm	0-100	Calculated
PLATELET COUNT	285000	cells/cu.mm	150000-410000	IMPEDENCE/MICROSCOPY
ERYTHROCYTE SEDIMENTATION RATE (ESR)	3	mm at the end of 1 hour	0-15	MODIFIED WESTERGRENS
PERIPHERAL SMEAR				
RBC NORMOCYTIC NORMOCHROMIC				
WBC WITHIN NORMAL LIMITS				
PLATELETS ARE ADEQUATE ON SMEAR				
NO HEMOPARASITES SEEN				
IMPRESSION: NORMOCYTIC NORMOCHROMIC BLOOD PICTURE				

 Dr.KASULA SIDDARTHA
 M.B.B.S,DNB(Pathology)
 Consultant Pathologist



SIN No:BED240019238

This test has been performed at Apollo Health & Lifestyle Ltd, Global Reference Laboratory,Hyderabad

Patient Name : Mr.MUPPAVARAPU SRINIVAS
Age/Gender : 41 Y 6 M 22 D/M
UHID/MR No : CUPP.0000085428
Visit ID : CUPPOPV128768
Ref Doctor : Dr.SELF
Emp/Auth/TPA ID : 200077/337009

Collected : 27/Jan/2024 08:27AM
Received : 27/Jan/2024 01:34PM
Reported : 27/Jan/2024 04:41PM
Status : Final Report
Sponsor Name : ARCOFEMI HEALTHCARE LIMITED

DEPARTMENT OF HAEMATOLOGY

ARCOFEMI - MEDIWHEEL - FULL BODY ANNUAL PLUS ABOVE 50Y MALE - 2D ECHO - PAN INDIA - FY2324



Dr.KASULA SIDDARTHA
M.B.B.S,DNB(Pathology)
Consultant Pathologist

SIN No:BED240019238

This test has been performed at Apollo Health & Lifestyle Ltd, Global Reference Laboratory,Hyderabad

Page 2 of 19
CAP
ACCREDITED
COLLEGE of AMERICAN PATHOLOGISTS



Patient Name : Mr.MUPPAVARAPU SRINIVAS	Collected : 27/Jan/2024 08:27AM
Age/Gender : 41 Y 6 M 22 D/M	Received : 27/Jan/2024 01:34PM
UHID/MR No : CUPP.0000085428	Reported : 27/Jan/2024 06:25PM
Visit ID : CUPPOPV128768	Status : Final Report
Ref Doctor : Dr.SELF	Sponsor Name : ARCOFEMI HEALTHCARE LIMITED
Emp/Auth/TPA ID : 200077/337009	

DEPARTMENT OF HAEMATOLOGY

ARCOFEMI - MEDIWHEEL - FULL BODY ANNUAL PLUS ABOVE 50Y MALE - 2D ECHO - PAN INDIA - FY2324

Test Name	Result	Unit	Bio. Ref. Range	Method
BLOOD GROUP ABO AND RH FACTOR , WHOLE BLOOD EDTA				
BLOOD GROUP TYPE	A			Microplate technology
Rh TYPE	Positive			Microplate technology



Dr.KASULA SIDDARTHA
M.B.B.S,DNB(Pathology)
Consultant Pathologist

SIN No:BED240019238

This test has been performed at Apollo Health & Lifestyle Ltd, Global Reference Laboratory,Hyderabad



Patient Name : Mr.MUPPAVARAPU SRINIVAS	Collected : 27/Jan/2024 08:27AM
Age/Gender : 41 Y 6 M 22 D/M	Received : 27/Jan/2024 01:40PM
UHID/MR No : CUPP.0000085428	Reported : 27/Jan/2024 02:28PM
Visit ID : CUPPOPV128768	Status : Final Report
Ref Doctor : Dr.SELF	Sponsor Name : ARCOFEMI HEALTHCARE LIMITED
Emp/Auth/TPA ID : 200077/337009	

DEPARTMENT OF BIOCHEMISTRY

ARCOFEMI - MEDIWHEEL - FULL BODY ANNUAL PLUS ABOVE 50Y MALE - 2D ECHO - PAN INDIA - FY2324

Test Name	Result	Unit	Bio. Ref. Range	Method
GLUCOSE, FASTING , NAF PLASMA	91	mg/dL	70-100	GOD - POD

Comment:

As per American Diabetes Guidelines, 2023

Fasting Glucose Values in mg/dL	Interpretation
70-100 mg/dL	Normal
100-125 mg/dL	Prediabetes
≥126 mg/dL	Diabetes
<70 mg/dL	Hypoglycemia

Note:

- The diagnosis of Diabetes requires a fasting plasma glucose of > or = 126 mg/dL and/or a random / 2 hr post glucose value of > or = 200 mg/dL on at least 2 occasions.
- Very high glucose levels (>450 mg/dL in adults) may result in Diabetic Ketoacidosis & is considered critical.

Dr.E.Maruthi Prasad
 Msc,PhD(Biochemistry)
 Consultant Biochemist

SIN No:PLF02094907

This test has been performed at Apollo Health & Lifestyle Ltd, Global Reference Laboratory,Hyderabad



Patient Name : Mr.MUPPAVARAPU SRINIVAS	Collected : 27/Jan/2024 03:27PM
Age/Gender : 41 Y 6 M 22 D/M	Received : 28/Jan/2024 09:24AM
UHID/MR No : CUPP.0000085428	Reported : 28/Jan/2024 11:55AM
Visit ID : CUPPOPV128768	Status : Final Report
Ref Doctor : Dr.SELF	Sponsor Name : ARCOFEMI HEALTHCARE LIMITED
Emp/Auth/TPA ID : 200077/337009	

DEPARTMENT OF BIOCHEMISTRY

ARCOFEMI - MEDIWHEEL - FULL BODY ANNUAL PLUS ABOVE 50Y MALE - 2D ECHO - PAN INDIA - FY2324

Test Name	Result	Unit	Bio. Ref. Range	Method
GLUCOSE, POST PRANDIAL (PP), 2 HOURS , SODIUM FLUORIDE PLASMA (2 HR)	81	mg/dL	70-140	HEXOKINASE

Comment:

It is recommended that FBS and PPBS should be interpreted with respect to their Biological reference ranges and not with each other.

Conditions which may lead to lower postprandial glucose levels as compared to fasting glucose levels may be due to reactive hypoglycemia, dietary meal content, duration or timing of sampling after food digestion and absorption, medications such as insulin preparations, sulfonylureas, amylin analogues, or conditions such as overproduction of insulin.



Dr.E.Maruthi Prasad
Msc,PhD(Biochemistry)
Consultant Biochemist

SIN No:PLP1412367

This test has been performed at Apollo Health & Lifestyle Ltd, Global Reference Laboratory,Hyderabad



Patient Name : Mr.MUPPAVARAPU SRINIVAS	Collected : 27/Jan/2024 08:27AM
Age/Gender : 41 Y 6 M 22 D/M	Received : 27/Jan/2024 01:38PM
UHID/MR No : CUPP.0000085428	Reported : 27/Jan/2024 05:27PM
Visit ID : CUPPOPV128768	Status : Final Report
Ref Doctor : Dr.SELF	Sponsor Name : ARCOFEMI HEALTHCARE LIMITED
Emp/Auth/TPA ID : 200077/337009	

DEPARTMENT OF BIOCHEMISTRY

ARCOFEMI - MEDIWHEEL - FULL BODY ANNUAL PLUS ABOVE 50Y MALE - 2D ECHO - PAN INDIA - FY2324

Test Name	Result	Unit	Bio. Ref. Range	Method
HBA1C (GLYCATED HEMOGLOBIN) , WHOLE BLOOD EDTA				
HBA1C, GLYCATED HEMOGLOBIN	5.8	%		HPLC
ESTIMATED AVERAGE GLUCOSE (eAG)	120	mg/dL		Calculated

Comment:

Reference Range as per American Diabetes Association (ADA) 2023 Guidelines:

REFERENCE GROUP	HBA1C %
NON DIABETIC	<5.7
PREDIABETES	5.7 – 6.4
DIABETES	≥ 6.5
DIABETICS	
EXCELLENT CONTROL	6 – 7
FAIR TO GOOD CONTROL	7 – 8
UNSATISFACTORY CONTROL	8 – 10
POOR CONTROL	>10

Note: Dietary preparation or fasting is not required.

- HbA1C is recommended by American Diabetes Association for Diagnosing Diabetes and monitoring Glycemic Control by American Diabetes Association guidelines 2023.
- Trends in HbA1C values is a better indicator of Glycemic control than a single test.
- Low HbA1C in Non-Diabetic patients are associated with Anemia (Iron Deficiency/Hemolytic), Liver Disorders, Chronic Kidney Disease. Clinical Correlation is advised in interpretation of low Values.
- Falsely low HbA1c (below 4%) may be observed in patients with clinical conditions that shorten erythrocyte life span or decrease mean erythrocyte age. HbA1c may not accurately reflect glycemic control when clinical conditions that affect erythrocyte survival are present.
- In cases of Interference of Hemoglobin variants in HbA1C, alternative methods (Fructosamine) estimation is recommended for Glycemic Control
 - A: HbF >25%
 - B: Homozygous Hemoglobinopathy.
 (Hb Electrophoresis is recommended method for detection of Hemoglobinopathy)



Dr. RAJESH BATTINA
PhD.(Biochemistry)
Consultant Biochemist

SIN No:EDT240008105

This test has been performed at Apollo Health & Lifestyle Ltd, Global Reference Laboratory,Hyderabad



Patient Name : Mr.MUPPAVARAPU SRINIVAS	Collected : 27/Jan/2024 08:27AM
Age/Gender : 41 Y 6 M 22 D/M	Received : 27/Jan/2024 01:38PM
UHID/MR No : CUPP.0000085428	Reported : 27/Jan/2024 05:27PM
Visit ID : CUPPOPV128768	Status : Final Report
Ref Doctor : Dr.SELF	Sponsor Name : ARCOFEMI HEALTHCARE LIMITED
Emp/Auth/TPA ID : 200077/337009	

DEPARTMENT OF BIOCHEMISTRY

ARCOFEMI - MEDIWHEEL - FULL BODY ANNUAL PLUS ABOVE 50Y MALE - 2D ECHO - PAN INDIA - FY2324

Chromatogram Report

I V5.28 1 2024-01-27 16:14:19
 ID EDT240008105
 Sample No. 01270175 SL 0006 - 06
 Patient ID
 Name
 Comment

CALIB Name	%	Time	Area
A1A	0.4	0.24	8.79
A1B	0.8	0.31	17.03
F	0.6	0.39	12.67
LA1C+	1.9	0.47	38.63
SA1C	5.8	0.57	96.06
A0	92.3	0.87	1918.45
H-V0			
H-V1			
H-V2			

Total Area 2091.63

HbA1c 5.8 % **IFCC 40 mmol/mol**
 HbA1 7.0 % HbF 0.6 %

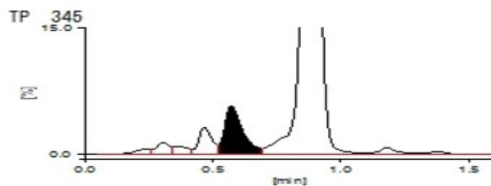

27-01-2024 16:14:20 APOLLO

APOLLO DIAGNOSTICS GLOBAL
BALNAGAR

1 / 1



Dr. RAJESH BATTINA
 PhD.(Biochemistry)
 Consultant Biochemist

SIN No:EDT240008105

This test has been performed at Apollo Health & Lifestyle Ltd, Global Reference Laboratory,Hyderabad

Page 7 of 19
CAP
 ACCREDITED
 COLLEGE of AMERICAN PATHOLOGISTS



Patient Name : Mr.MUPPAVARAPU SRINIVAS
Age/Gender : 41 Y 6 M 22 D/M
UHID/MR No : CUPP.0000085428
Visit ID : CUPPOPV128768
Ref Doctor : Dr.SELF
Emp/Auth/TPA ID : 200077/337009

Collected : 27/Jan/2024 08:27AM
Received : 27/Jan/2024 01:38PM
Reported : 27/Jan/2024 05:27PM
Status : Final Report
Sponsor Name : ARCOFEMI HEALTHCARE LIMITED

DEPARTMENT OF BIOCHEMISTRY

ARCOFEMI - MEDIWHEEL - FULL BODY ANNUAL PLUS ABOVE 50Y MALE - 2D ECHO - PAN INDIA - FY2324



Dr. RAJESH BATTINA
PhD.(Biochemistry)
Consultant Biochemist

SIN No:EDT240008105

This test has been performed at Apollo Health & Lifestyle Ltd, Global Reference Laboratory,Hyderabad

Page 8 of 19
CAP
ACCREDITED
COLLEGE of AMERICAN PATHOLOGISTS



Patient Name : Mr.MUPPAVARAPU SRINIVAS	Collected : 27/Jan/2024 08:27AM
Age/Gender : 41 Y 6 M 22 D/M	Received : 27/Jan/2024 01:50PM
UHID/MR No : CUPP.0000085428	Reported : 27/Jan/2024 05:41PM
Visit ID : CUPPOPV128768	Status : Final Report
Ref Doctor : Dr.SELF	Sponsor Name : ARCOFEMI HEALTHCARE LIMITED
Emp/Auth/TPA ID : 200077/337009	

DEPARTMENT OF BIOCHEMISTRY

ARCOFEMI - MEDIWHEEL - FULL BODY ANNUAL PLUS ABOVE 50Y MALE - 2D ECHO - PAN INDIA - FY2324

Test Name	Result	Unit	Bio. Ref. Range	Method
LIPID PROFILE , SERUM				
TOTAL CHOLESTEROL	226	mg/dL	<200	CHO-POD
TRIGLYCERIDES	140	mg/dL	<150	GPO-POD
HDL CHOLESTEROL	60	mg/dL	40-60	Enzymatic Immunoinhibition
NON-HDL CHOLESTEROL	166	mg/dL	<130	Calculated
LDL CHOLESTEROL	138	mg/dL	<100	Calculated
VLDL CHOLESTEROL	28	mg/dL	<30	Calculated
CHOL / HDL RATIO	3.77		0-4.97	Calculated

Comment:

Reference Interval as per National Cholesterol Education Program (NCEP) Adult Treatment Panel III Report.

	Desirable	Borderline High	High	Very High
TOTAL CHOLESTEROL	< 200	200 - 239	≥ 240	
TRIGLYCERIDES	<150	150 - 199	200 - 499	≥ 500
LDL	Optimal < 100 Near Optimal 100-129	130 - 159	160 - 189	≥ 190
HDL	≥ 60			
NON-HDL CHOLESTEROL	Optimal <130; Above Optimal 130-159	160-189	190-219	>220

- Measurements in the same patient on different days can show physiological and analytical variations.
- NCEP ATP III identifies non-HDL cholesterol as a secondary target of therapy in persons with high triglycerides.
- Primary prevention algorithm now includes absolute risk estimation and lower LDL Cholesterol target levels to determine eligibility of drug therapy.
- Low HDL levels are associated with Coronary Heart Disease due to insufficient HDL being available to participate in reverse cholesterol transport, the process by which cholesterol is eliminated from peripheral tissues.
- As per NCEP guidelines, all adults above the age of 20 years should be screened for lipid status. Selective screening of children above the age of 2 years with a family history of premature cardiovascular disease or those with at least one parent with high total cholesterol is recommended.
- VLDL, LDL Cholesterol Non HDL Cholesterol, CHOL/HDL RATIO, LDL/HDL RATIO are calculated parameters when Triglycerides are below 350mg/dl. When Triglycerides are more than 350 mg/dl LDL cholesterol is a direct measurement.



Dr. RAJESH BATTINA
PhD.(Biochemistry)
Consultant Biochemist

SIN No:SE04610280

This test has been performed at Apollo Health & Lifestyle Ltd, Global Reference Laboratory,Hyderabad



Patient Name : Mr.MUPPAVARAPU SRINIVAS	Collected : 27/Jan/2024 08:27AM
Age/Gender : 41 Y 6 M 22 D/M	Received : 27/Jan/2024 01:50PM
UHID/MR No : CUPP.0000085428	Reported : 27/Jan/2024 05:41PM
Visit ID : CUPPOPV128768	Status : Final Report
Ref Doctor : Dr.SELF	Sponsor Name : ARCOFEMI HEALTHCARE LIMITED
Emp/Auth/TPA ID : 200077/337009	

DEPARTMENT OF BIOCHEMISTRY

ARCOFEMI - MEDIWHEEL - FULL BODY ANNUAL PLUS ABOVE 50Y MALE - 2D ECHO - PAN INDIA - FY2324

Test Name	Result	Unit	Bio. Ref. Range	Method
LIVER FUNCTION TEST (LFT) , SERUM				
BILIRUBIN, TOTAL	0.73	mg/dL	0.3-1.2	DPD
BILIRUBIN CONJUGATED (DIRECT)	0.12	mg/dL	<0.2	DPD
BILIRUBIN (INDIRECT)	0.61	mg/dL	0.0-1.1	Dual Wavelength
ALANINE AMINOTRANSFERASE (ALT/SGPT)	26	U/L	<50	IFCC
ASPARTATE AMINOTRANSFERASE (AST/SGOT)	27.0	U/L	<50	IFCC
ALKALINE PHOSPHATASE	69.00	U/L	30-120	IFCC
PROTEIN, TOTAL	7.52	g/dL	6.6-8.3	Biuret
ALBUMIN	4.75	g/dL	3.5-5.2	BROMO CRESOL GREEN
GLOBULIN	2.77	g/dL	2.0-3.5	Calculated
A/G RATIO	1.71		0.9-2.0	Calculated

Comment:

LFT results reflect different aspects of the health of the liver, i.e., hepatocyte integrity (AST & ALT), synthesis and secretion of bile (Bilirubin, ALP), cholestasis (ALP, GGT), protein synthesis (Albumin)

Common patterns seen:

1. Hepatocellular Injury:

- AST – Elevated levels can be seen. However, it is not specific to liver and can be raised in cardiac and skeletal injuries.
- ALT – Elevated levels indicate hepatocellular damage. It is considered to be most specific lab test for hepatocellular injury. Values also correlate well with increasing BMI.
- Disproportionate increase in AST, ALT compared with ALP. • Bilirubin may be elevated.
- AST: ALT (ratio) – In case of hepatocellular injury AST: ALT > 1 In Alcoholic Liver Disease AST: ALT usually >2. This ratio is also seen to be increased in NAFLD, Wilson's diseases, Cirrhosis, but the increase is usually not >2.

2. Cholestatic Pattern:

- ALP – Disproportionate increase in ALP compared with AST, ALT.
- Bilirubin may be elevated. • ALP elevation also seen in pregnancy, impacted by age and sex.
- To establish the hepatic origin correlation with GGT helps. If GGT elevated indicates hepatic cause of increased ALP.

3. Synthetic function impairment:

- Albumin- Liver disease reduces albumin levels. • Correlation with PT (Prothrombin Time) helps.



Dr. RAJESH BATTINA
PhD.(Biochemistry)
Consultant Biochemist

SIN No:SE04610280

This test has been performed at Apollo Health & Lifestyle Ltd, Global Reference Laboratory,Hyderabad

Page 10 of 19
CAP
ACCREDITED
COLLEGE of AMERICAN PATHOLOGISTS



Patient Name : Mr.MUPPAVARAPU SRINIVAS
Age/Gender : 41 Y 6 M 22 D/M
UHID/MR No : CUPP.0000085428
Visit ID : CUPPOPV128768
Ref Doctor : Dr.SELF
Emp/Auth/TPA ID : 200077/337009

Collected : 27/Jan/2024 08:27AM
Received : 27/Jan/2024 01:50PM
Reported : 27/Jan/2024 05:41PM
Status : Final Report
Sponsor Name : ARCOFEMI HEALTHCARE LIMITED

DEPARTMENT OF BIOCHEMISTRY

ARCOFEMI - MEDIWHEEL - FULL BODY ANNUAL PLUS ABOVE 50Y MALE - 2D ECHO - PAN INDIA - FY2324



Dr. RAJESH BATTINA
PhD.(Biochemistry)
Consultant Biochemist

SIN No:SE04610280

This test has been performed at Apollo Health & Lifestyle Ltd, Global Reference Laboratory,Hyderabad

Page 11 of 19
CAP
ACCREDITED
COLLEGE of AMERICAN PATHOLOGISTS



Patient Name : Mr.MUPPAVARAPU SRINIVAS	Collected : 27/Jan/2024 08:27AM
Age/Gender : 41 Y 6 M 22 D/M	Received : 27/Jan/2024 01:50PM
UHID/MR No : CUPP.0000085428	Reported : 27/Jan/2024 05:41PM
Visit ID : CUPPOPV128768	Status : Final Report
Ref Doctor : Dr.SELF	Sponsor Name : ARCOFEMI HEALTHCARE LIMITED
Emp/Auth/TPA ID : 200077/337009	

DEPARTMENT OF BIOCHEMISTRY

ARCOFEMI - MEDIWHEEL - FULL BODY ANNUAL PLUS ABOVE 50Y MALE - 2D ECHO - PAN INDIA - FY2324

Test Name	Result	Unit	Bio. Ref. Range	Method
RENAL PROFILE/KIDNEY FUNCTION TEST (RFT/KFT) , SERUM				
CREATININE	0.86	mg/dL	0.84 - 1.25	Modified Jaffe, Kinetic
UREA	17.50	mg/dL	17-43	GLDH, Kinetic Assay
BLOOD UREA NITROGEN	8.2	mg/dL	8.0 - 23.0	Calculated
URIC ACID	6.04	mg/dL	3.5-7.2	Uricase PAP
CALCIUM	9.47	mg/dL	8.8-10.6	Arsenazo III
PHOSPHORUS, INORGANIC	2.89	mg/dL	2.5-4.5	Phosphomolybdate Complex
SODIUM	134	mmol/L	136-146	ISE (Indirect)
POTASSIUM	4.2	mmol/L	3.5-5.1	ISE (Indirect)
CHLORIDE	99	mmol/L	101-109	ISE (Indirect)



Dr. RAJESH BATTINA
PhD.(Biochemistry)
Consultant Biochemist

SIN No:SE04610280

This test has been performed at Apollo Health & Lifestyle Ltd, Global Reference Laboratory,Hyderabad

Page 12 of 19
CAP
ACCREDITED
COLLEGE of AMERICAN PATHOLOGISTS



Patient Name : Mr.MUPPAVARAPU SRINIVAS	Collected : 27/Jan/2024 08:27AM
Age/Gender : 41 Y 6 M 22 D/M	Received : 27/Jan/2024 01:50PM
UHID/MR No : CUPP.0000085428	Reported : 27/Jan/2024 04:28PM
Visit ID : CUPPOPV128768	Status : Final Report
Ref Doctor : Dr.SELF	Sponsor Name : ARCOFEMI HEALTHCARE LIMITED
Emp/Auth/TPA ID : 200077/337009	

DEPARTMENT OF BIOCHEMISTRY

ARCOFEMI - MEDIWHEEL - FULL BODY ANNUAL PLUS ABOVE 50Y MALE - 2D ECHO - PAN INDIA - FY2324

Test Name	Result	Unit	Bio. Ref. Range	Method
GAMMA GLUTAMYL TRANSPEPTIDASE (GGT) , SERUM	65.00	U/L	<55	IFCC

Maruthi...
Dr.E.Maruthi Prasad
Msc,PhD(Biochemistry)
Consultant Biochemist

SIN No:SE04610280

This test has been performed at Apollo Health & Lifestyle Ltd, Global Reference Laboratory,Hyderabad



Patient Name : Mr.MUPPAVARAPU SRINIVAS	Collected : 27/Jan/2024 08:27AM
Age/Gender : 41 Y 6 M 22 D/M	Received : 27/Jan/2024 01:49PM
UHID/MR No : CUPP.0000085428	Reported : 27/Jan/2024 03:28PM
Visit ID : CUPPOPV128768	Status : Final Report
Ref Doctor : Dr.SELF	Sponsor Name : ARCOFEMI HEALTHCARE LIMITED
Emp/Auth/TPA ID : 200077/337009	

DEPARTMENT OF IMMUNOLOGY

ARCOFEMI - MEDIWHEEL - FULL BODY ANNUAL PLUS ABOVE 50Y MALE - 2D ECHO - PAN INDIA - FY2324

Test Name	Result	Unit	Bio. Ref. Range	Method
THYROID PROFILE TOTAL (T3, T4, TSH) , SERUM				
TRI-iodothyronine (T3, TOTAL)	1.21	ng/mL	0.87-1.78	CLIA
THYROXINE (T4, TOTAL)	8.38	µg/dL	5.48-14.28	CLIA
THYROID STIMULATING HORMONE (TSH)	2.451	µIU/mL	0.38-5.33	CLIA

Comment:

For pregnant females	Bio Ref Range for TSH in uIU/ml (As per American Thyroid Association)
First trimester	0.1 - 2.5
Second trimester	0.2 - 3.0
Third trimester	0.3 - 3.0

- TSH is a glycoprotein hormone secreted by the anterior pituitary. TSH activates production of T3 (Triiodothyronine) and its prohormone T4 (Thyroxine). Increased blood level of T3 and T4 inhibit production of TSH.
- TSH is elevated in primary hypothyroidism and will be low in primary hyperthyroidism. Elevated or low TSH in the context of normal free thyroxine is often referred to as sub-clinical hypo- or hyperthyroidism respectively.
- Both T4 & T3 provides limited clinical information as both are highly bound to proteins in circulation and reflects mostly inactive hormone. Only a very small fraction of circulating hormone is free and biologically active.
- Significant variations in TSH can occur with circadian rhythm, hormonal status, stress, sleep deprivation, medication & circulating antibodies.

TSH	T3	T4	FT4	Conditions
High	Low	Low	Low	Primary Hypothyroidism, Post Thyroidectomy, Chronic Autoimmune Thyroiditis
High	N	N	N	Subclinical Hypothyroidism, Autoimmune Thyroiditis, Insufficient Hormone Replacement Therapy.
N/Low	Low	Low	Low	Secondary and Tertiary Hypothyroidism
Low	High	High	High	Primary Hyperthyroidism, Goitre, Thyroiditis, Drug effects, Early Pregnancy
Low	N	N	N	Subclinical Hyperthyroidism
Low	Low	Low	Low	Central Hypothyroidism, Treatment with Hyperthyroidism
Low	N	High	High	Thyroiditis, Interfering Antibodies
N/Low	High	N	N	T3 Thyrotoxicosis, Non thyroidal causes
High	High	High	High	Pituitary Adenoma; TSHoma/Thyrotropinoma



Dr. RAJESH BATTINA
PhD.(Biochemistry)
Consultant Biochemist

SIN No:SPL24012571

This test has been performed at Apollo Health & Lifestyle Ltd, Global Reference Laboratory,Hyderabad



Patient Name : Mr.MUPPAVARAPU SRINIVAS
Age/Gender : 41 Y 6 M 22 D/M
UHID/MR No : CUPP.0000085428
Visit ID : CUPPOPV128768
Ref Doctor : Dr.SELF
Emp/Auth/TPA ID : 200077/337009

Collected : 27/Jan/2024 08:27AM
Received : 27/Jan/2024 01:49PM
Reported : 27/Jan/2024 03:28PM
Status : Final Report
Sponsor Name : ARCOFEMI HEALTHCARE LIMITED

DEPARTMENT OF IMMUNOLOGY

ARCOFEMI - MEDIWHEEL - FULL BODY ANNUAL PLUS ABOVE 50Y MALE - 2D ECHO - PAN INDIA - FY2324



Dr. RAJESH BATTINA
PhD.(Biochemistry)
Consultant Biochemist

SIN No:SPL24012571

This test has been performed at Apollo Health & Lifestyle Ltd, Global Reference Laboratory,Hyderabad

Page 15 of 19
CAP
ACCREDITED
COLLEGE of AMERICAN PATHOLOGISTS



Patient Name : Mr.MUPPAVARAPU SRINIVAS	Collected : 27/Jan/2024 08:27AM
Age/Gender : 41 Y 6 M 22 D/M	Received : 27/Jan/2024 01:49PM
UHID/MR No : CUPP.0000085428	Reported : 27/Jan/2024 03:18PM
Visit ID : CUPPOPV128768	Status : Final Report
Ref Doctor : Dr.SELF	Sponsor Name : ARCOFEMI HEALTHCARE LIMITED
Emp/Auth/TPA ID : 200077/337009	

DEPARTMENT OF IMMUNOLOGY

ARCOFEMI - MEDIWHEEL - FULL BODY ANNUAL PLUS ABOVE 50Y MALE - 2D ECHO - PAN INDIA - FY2324

Test Name	Result	Unit	Bio. Ref. Range	Method
TOTAL PROSTATIC SPECIFIC ANTIGEN (tPSA) , SERUM	0.360	ng/mL	0-4	CLIA



Dr. RAJESH BATTINA
PhD.(Biochemistry)
Consultant Biochemist

SIN No:SPL24012571

This test has been performed at Apollo Health & Lifestyle Ltd, Global Reference Laboratory,Hyderabad

Page 16 of 19
CAP
ACCREDITED
COLLEGE of AMERICAN PATHOLOGISTS



Patient Name : Mr.MUPPAVARAPU SRINIVAS	Collected : 27/Jan/2024 08:27AM
Age/Gender : 41 Y 6 M 22 D/M	Received : 27/Jan/2024 02:39PM
UHID/MR No : CUPP.0000085428	Reported : 27/Jan/2024 04:56PM
Visit ID : CUPPOPV128768	Status : Final Report
Ref Doctor : Dr.SELF	Sponsor Name : ARCOFEMI HEALTHCARE LIMITED
Emp/Auth/TPA ID : 200077/337009	

DEPARTMENT OF CLINICAL PATHOLOGY

ARCOFEMI - MEDIWHEEL - FULL BODY ANNUAL PLUS ABOVE 50Y MALE - 2D ECHO - PAN INDIA - FY2324

Test Name	Result	Unit	Bio. Ref. Range	Method
COMPLETE URINE EXAMINATION (CUE) , URINE				
PHYSICAL EXAMINATION				
COLOUR	PALE YELLOW		PALE YELLOW	Visual
TRANSPARENCY	CLEAR		CLEAR	Visual
pH	6.5		5-7.5	Bromothymol Blue
SP. GRAVITY	1.005		1.002-1.030	Bromothymol Blue
BIOCHEMICAL EXAMINATION				
URINE PROTEIN	NEGATIVE		NEGATIVE	PROTEIN ERROR OF INDICATOR
GLUCOSE	NEGATIVE		NEGATIVE	GOD - POD
URINE BILIRUBIN	NEGATIVE		NEGATIVE	AZO COUPLING
URINE KETONES (RANDOM)	NEGATIVE		NEGATIVE	SODIUM NITRO PRUSSIDE
UROBILINOGEN	NORMAL		NORMAL	EHRlich
BLOOD	NEGATIVE		NEGATIVE	Peroxidase
NITRITE	NEGATIVE		NEGATIVE	Diazotization
LEUCOCYTE ESTERASE	NEGATIVE		NEGATIVE	PYRROLE HYDROLYSIS
CENTRIFUGED SEDIMENT WET MOUNT AND MICROSCOPY				
PUS CELLS	3-4	/hpf	0-5	Microscopy
EPITHELIAL CELLS	1-2	/hpf	<10	MICROSCOPY
RBC	NIL	/hpf	0-2	MICROSCOPY
CASTS	NIL		0-2 Hyaline Cast	MICROSCOPY
CRYSTALS	ABSENT		ABSENT	MICROSCOPY

 Dr.KASULA SIDDARTHA
 M.B.B.S,DNB(Pathology)
 Consultant Pathologist

Page 17 of 19
CAP
 ACCREDITED
 COLLEGE of AMERICAN PATHOLOGISTS



SIN No:UR2268852

This test has been performed at Apollo Health & Lifestyle Ltd, Global Reference Laboratory,Hyderabad

Patient Name : Mr.MUPPAVARAPU SRINIVAS	Collected : 27/Jan/2024 08:27AM
Age/Gender : 41 Y 6 M 22 D/M	Received : 28/Jan/2024 09:54AM
UHID/MR No : CUPP.0000085428	Reported : 28/Jan/2024 11:02AM
Visit ID : CUPPOPV128768	Status : Final Report
Ref Doctor : Dr.SELF	Sponsor Name : ARCOFEMI HEALTHCARE LIMITED
Emp/Auth/TPA ID : 200077/337009	

DEPARTMENT OF CLINICAL PATHOLOGY

ARCOFEMI - MEDIWHEEL - FULL BODY ANNUAL PLUS ABOVE 50Y MALE - 2D ECHO - PAN INDIA - FY2324

Test Name	Result	Unit	Bio. Ref. Range	Method
URINE GLUCOSE(POST PRANDIAL)	NEGATIVE		NEGATIVE	Dipstick



Dr.KASULA SIDDARTHA
M.B.B.S,DNB(Pathology)
Consultant Pathologist

SIN No:UPP016310

This test has been performed at Apollo Health & Lifestyle Ltd, Global Reference Laboratory,Hyderabad



Patient Name : Mr.MUPPAVARAPU SRINIVAS	Collected : 27/Jan/2024 08:27AM
Age/Gender : 41 Y 6 M 22 D/M	Received : 27/Jan/2024 02:41PM
UHID/MR No : CUPP.0000085428	Reported : 27/Jan/2024 04:53PM
Visit ID : CUPPOPV128768	Status : Final Report
Ref Doctor : Dr.SELF	Sponsor Name : ARCOFEMI HEALTHCARE LIMITED
Emp/Auth/TPA ID : 200077/337009	

DEPARTMENT OF CLINICAL PATHOLOGY

ARCOFEMI - MEDIWHEEL - FULL BODY ANNUAL PLUS ABOVE 50Y MALE - 2D ECHO - PAN INDIA - FY2324

Test Name	Result	Unit	Bio. Ref. Range	Method
URINE GLUCOSE(FASTING)	NEGATIVE		NEGATIVE	Dipstick

***** End Of Report *****

Result/s to Follow:
PERIPHERAL SMEAR



Dr.KASULA SIDDARTHA
M.B.B.S,DNB(Pathology)
Consultant Pathologist

SIN No:UF010318

This test has been performed at Apollo Health & Lifestyle Ltd, Global Reference Laboratory,Hyderabad

Page 19 of 19
CAP
ACCREDITED
COLLEGE of AMERICAN PATHOLOGISTS

