

GPS Map Camera

## Kota, Rajasthan, India

6/1A, 6/1A, Sheela Choudhary Rd, near Alok Hospital (Centre for Advanced Skin, Cosmetic and Plastic surgery)  
in Kota, Rajasthan, New Rajeev Gandhi Nagar, VIP Colony, Gumanpura, Kota, Rajasthan 324007, India

Lat 25.152775°

Long 75.851089°

01/03/22 10:13 AM



# Rama Krishna Multispeciality Hospital

257-A, TALWANDI, KOTA (RAJ.) • Tel : 0744-3562955, M. 9414227325  
www.ramakrishnahospital.com | Email : rxkota@gmail.com

Manish Kathera

1/3/2

Mob 8460944272

DOS - 20/12/79

P-80

HT-120/30

HT 164

WT 75

DMZ 27

Cholesterol 96

LDL 92

Abd- 973

Vision 6/6 (binocular)

Dental good

No Lepidol in 2017

Sealof

HA

Yad  
डॉ. यश भास्कर  
एम.बी.बी.एस.  
रामाकृष्णा हॉस्पिटल  
संज्ञ. नं. 20382

  
भारत सरकार  
GOVERNMENT OF INDIA

  
मनीष राठोर  
Manish Rathor  
जन्म वर्ष YoB: 1979  
पुरुष Male



7171 4575 4794

आधार - आम आदमी का अधिकार

डॉ. यश भार्गव  
एम.बी.बी.एस.  
रामावतुष्यना हॉस्पिटल  
रजि. नं 20382

*Manish*

  
भारतीय विशिष्ट पहचान प्राधिकरण  
UNIQUE IDENTIFICATION AUTHORITY OF INDIA

पता:  
S/O अजित सिंह राठोर,  
हाउस नो. ए-८९, पार्श्वनाथ  
नगर स्पेशल ब्लॉक-ए, नीयर  
होली फॅमिली हॉस्पिटल  
बोरखेडा, कोटा, कोटा, कोटा  
राजस्थान, 324001

Address:  
S/O Ajit Singh Rathor, House  
no. A-89, Parshvanath nagar  
special Block-A, Near holy  
family hospital Borkheda, Kota,  
Kota, Kota  
Rajasthan, 324001

Aadhaar - Aam Aadmi ka Adhikar



GOOD HEALTH LAB  
RAMA KRISHNA HOSPITAL KOTA

Report  
ACAPL

212080 / MAINISH RAIHORE / 42 Yrs / M / 165 Cms / 75 Kg Date: 01 Mar 2022 Refd By: DR MONIKA Examined By:

Stage	Time	Duration	Speed(mph)	Elevation	METS	Rate	% THR	BP	RPP	PVC	Comments
Supine	00:10	0:10	00.0	00.0	01.0	102	57%	/	000	00	
Standing	00:59	0:49	00.0	00.0	01.0	104	58%	—/—	000	00	
HV	01:37	0:38	00.0	00.0	01.0	105	59%	110/72	115	00	
Warm Up	02:14	0:37	00.0	00.0	01.0	104	58%	114/76	118	00	
ExStart	02:49	0:35	01.0	00.0	01.0	114	64%	114/76	129	00	
BRUCE Stage 1	05:49	3:00	01.7	10.0	04.7	127	71%	120/80	152	00	
BRUCE Stage 2	08:49	3:00	02.5	12.0	07.1	146	82%	128/86	186	00	
BRUCE Stage 3	11:49	3:00	03.4	14.0	10.2	169	95%	134/90	226	00	
PeakEX	11:53	0:04	01.1	00.0	10.3	171	96%	134/90	229	00	
Recovery	12:53	1:00	01.1	00.0	04.3	161	90%	130/88	209	00	
Recovery	13:53	2:00	00.0	00.0	01.0	132	74%	128/86	168	00	
Recovery	14:53	3:00	00.0	00.0	01.0	127	71%	124/84	157	00	
Recovery	15:53	4:00	00.0	00.0	01.0	119	67%	124/82	147	00	
Recovery	16:53	5:00	00.0	00.0	01.0	107	60%	122/80	130	00	
Recovery	16:57	5:04	00.0	00.0	01.0	119	67%	122/80	145	00	

FINDINGS :

Exercise Time : 09:04  
 Max HR Attained : 171 bpm 96% of Target 178  
 Max BP Attained : 134/90  
 Max Workload Attained : 10.3 Good response to induced stress  
 Test End Reasons : Test Complete, Heart Rate Achieved

REPORT :

*Dr. P. K. ...*

*Cardiologist/medic*

*Dr. P. K. ...*  
 DR. P. K. ...  
 DR. P. K. ...

Doctor: DR YASHI BHARGAVA

ACPL

Date: 01 Mar 2022 12:44:50 PM    Patient: 154 1021801    57% on TRN    BP:    mmHg    Combined Median: ST-COM INDRG QM/HR QUM INCLF 3S    AVE

Ex time: 00:00    0.0 m/s    0.0%  
25 mm/sec    1.0 Cmv/1

V2  
1.2

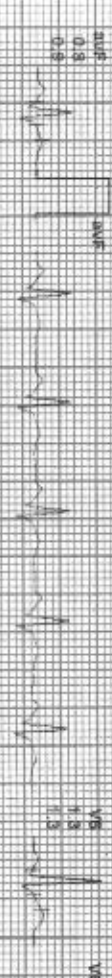
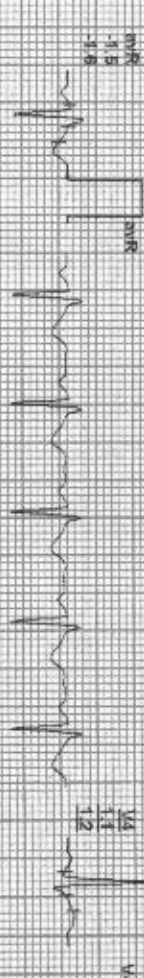
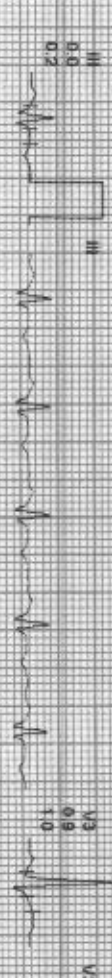
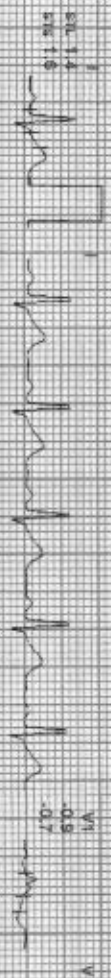
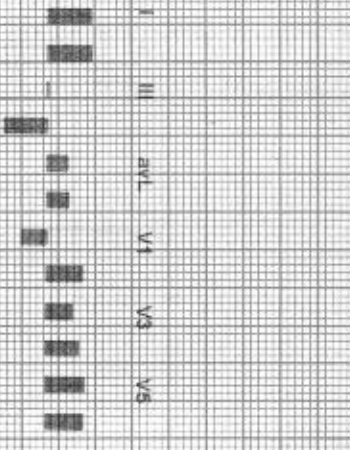
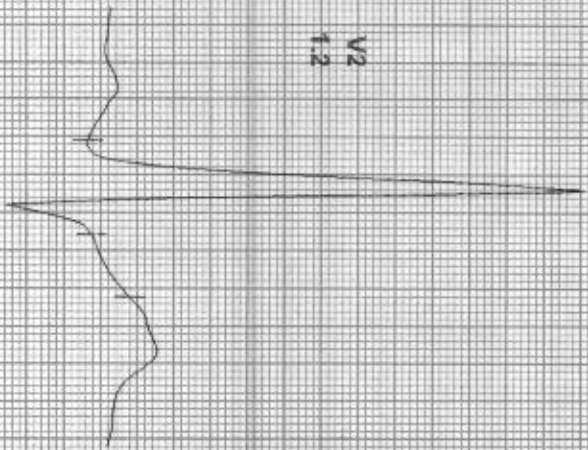

REMARKS:

ADONIS 09745201254814141414



212080 / MANISH RATHORE / 42 Yrs / M / 165 Cms / 75 Kg / HR - 104

Date Of Exam: 2022 12 24 08 PM METS: 1.07 104 bpm 58% of THR BP: 4 mmHg Combined Mediana: BUC Or Natch Or HF 0.0 12/LF 35 Hz

4X 30 ms PostV

EXTime: 00:00 0.0 mph 0.0%  
25 mm/Sec. 1.0 Cm/mV

V2  
1.5

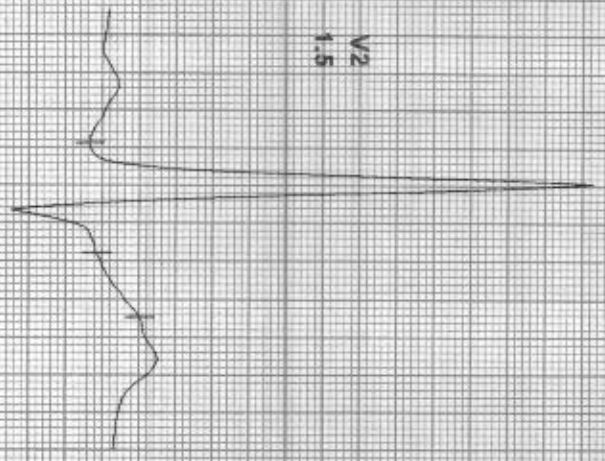

PR 160  
QRS 80  
QT 370

II 1.7  
1.7

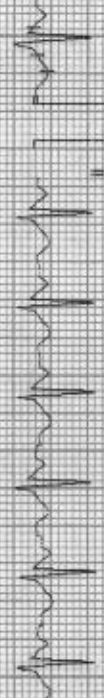

V5 1.5  
1.4



III 0.3  
0.3



V5 0.8  
0.8

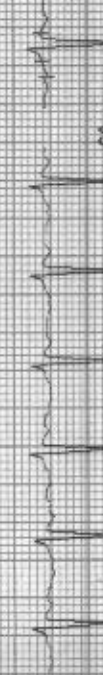

aVR -1.9  
-1.8

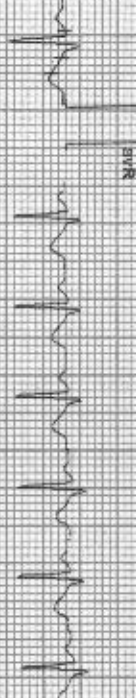

V4 1.1  
1.1

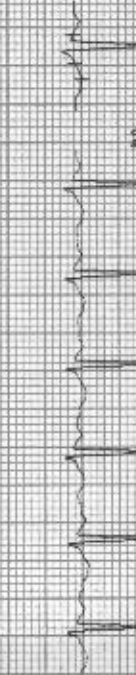

aVL 1.2  
1.1



V6 1.3  
1.2



aVF 0.7  
0.7



V4 1.4  
1.2

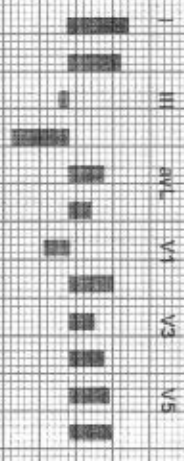

I  
II  
III  
aVR  
aVL  
aVF  
V1  
V2  
V3  
V4  
V5  
V6



212080 / MANISH RATHORE / 42 Yrs / M / 165 Cms / 75 Kg / HR : 105

Date: 01 Mar 2022 12:44:50 PM  
AX 80 MIS Post J  
REG: 9: 1.50 105 bpm 55% of TPR  
SPE: 110/72 mmHg  
Computed Medians: SUG On Motion On: 116 VAD 12/1/23 39 112

EXTime: 00:00 @ 0.5 mpm, 0.5 mV  
25 mm/sec, 1.0 Cm/Div

V2  
1.3

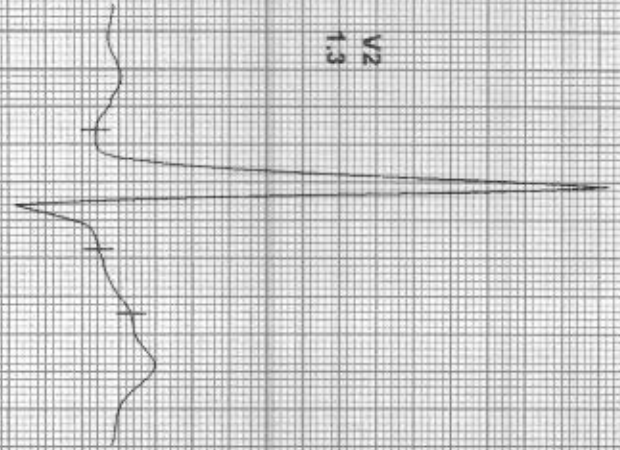

91% 2.1  
51% 1.8

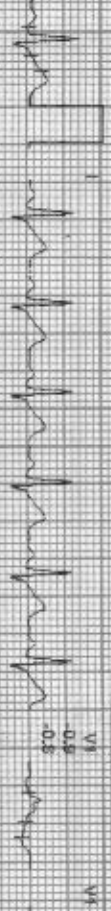

II  
1.6  
1.6

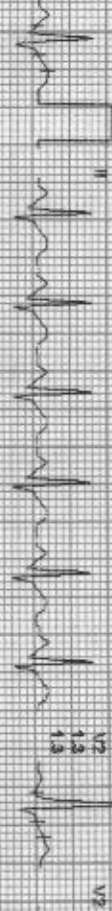

III  
0.5  
0.4

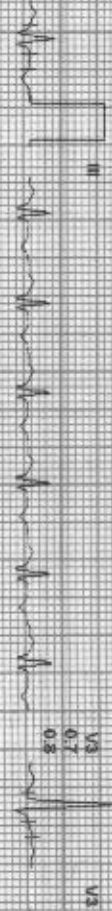

aVR  
1.8  
1.8

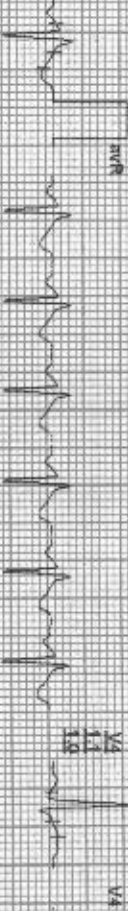

aVL  
1.3  
1.2

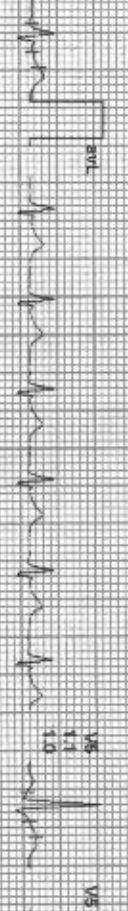

aVF  
0.5  
0.6

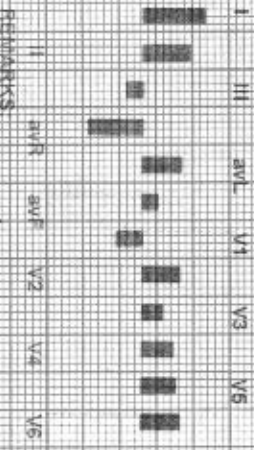

I  
0.5  
0.6

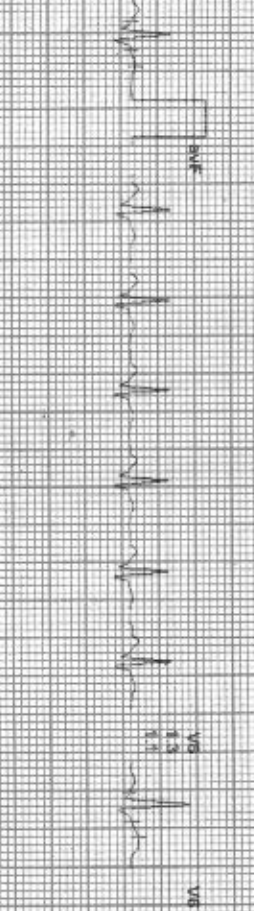

Remarks:





212080 / MANISH RATHORE / 42 Yrs / M / 165 Cms / 75 Kg / HR : 104

Date: 01-Mar-2023 12:44:58 PM METS: 1.07 104 bpm 58% of THR BP: 114/76 mmHg Combined Modals: BLC On North CM HF 0.06 HzLF 35. Hz

EXTIME: 00:00 0.0 Imp/ 0.0%  
25 minSec. 1.0 CM/IV

4X 80 ms Post V

V2  
12

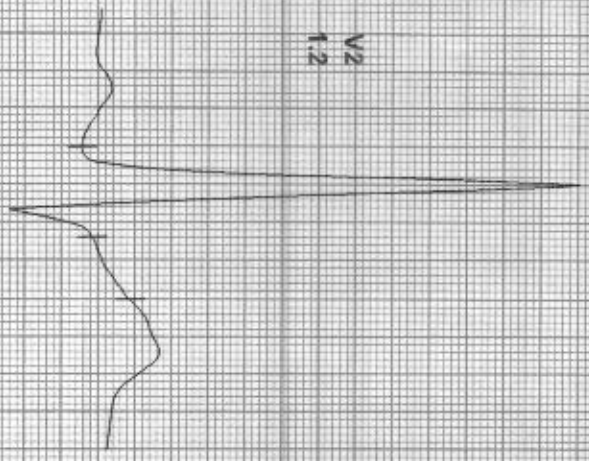

STL 1.3  
STW 1.7

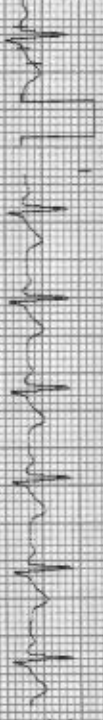

II 1.6  
1.7



III 0.1  
0.0

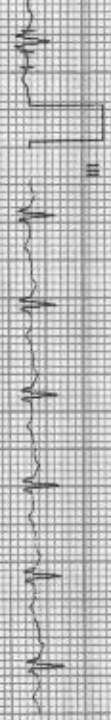

aVR 1.7  
1.7



aVL 1.0  
0.9



aVF 0.7  
0.9



V1 0.7  
0.8



V5 1.2  
1.3

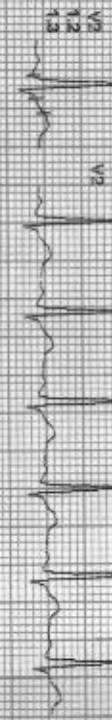

V2 0.9  
1.0

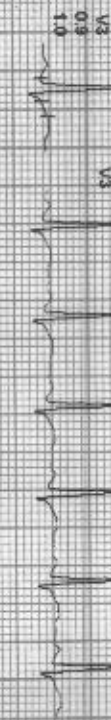

V4 1.1  
1.2

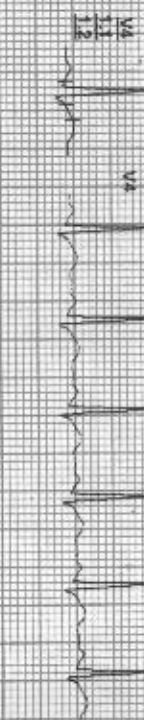

V6 1.2  
1.3

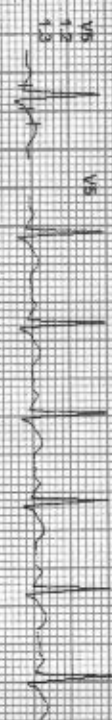

V8 1.3  
1.3

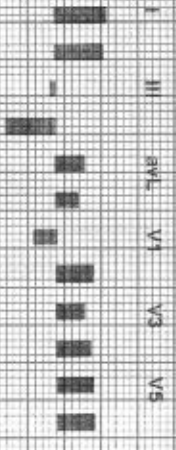

REMARKS:

(ADX) 01-02-2023 12:44:58 PM





212080 / MANISH RATHORE / 42 Yrs / M / 165 Cms / 75 Kg / HR : 127

Date: 07-Nov-2022 12:44:05 PM Wt: 75.5 4.77 127 BPM 75% of THR BP: 120/80 mmHg Combined Medical D/C On: N/A HT: 165 cm H/W: 35.4 kg

4X 80 ms Post J

ExTime: 03:00 1.7 mph 70.0%  
25mm/Sec 1.0 Cm/mV

V2  
1.3

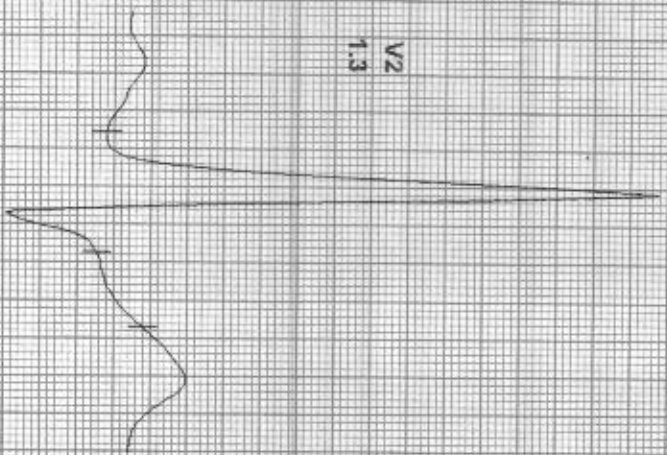

STV 1.9  
STV 2.2

I 1.5  
II 1.8  
III 1.8

III -0.5  
aVL -0.4

aVR -0.7  
aVL 2.0

aVR 1.2  
aVL 1.8

aVR 0.7  
aVL 0.5

V1 -1.2  
V2 -1.2

V2 1.5  
V3 1.8  
V4 1.8

V3 0.2  
V4 1.4

V4 1.4  
V5 1.8

V5 1.2  
V6 1.8

V6 1.4  
V6 1.8

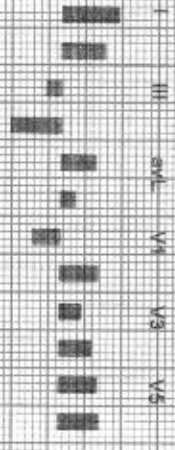

I II III aVR aVL V4 V5 V6  
REMARKS:



212080 / MANISH RATHORE / 42 Yrs / M / 165 Cms / 75 Kg / HR : 146

Date: 01-Mar-2022 12:44:58 PM METS: 7.7/ 146 bpm 82% of HR<sub>max</sub> SpO<sub>2</sub>: 128/98 mmHg Cont'd: Mediana/ BLC On/ Notch On/ HE 0.05 Hz/ LF 35 Hz

4X 60 ms Post J

ExTime: 06:00 2.5 mph, 12.0%  
25 min/Sec: 1.0 Cm/min

V2  
0.0

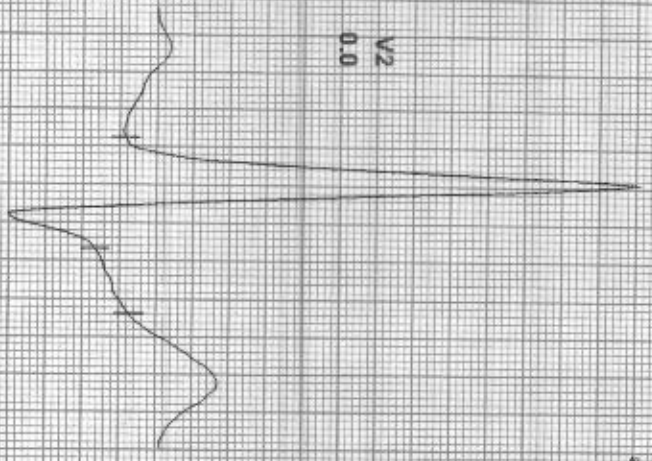

SpO<sub>2</sub> 1.0  
SpO<sub>2</sub> 1.0

1.4

II 1.4  
III 0.4  
aVR 2.6

1.4

III 0.4  
aVR 0.8

aVR 1.2  
V1 2.2

aVL 0.5  
aVF 0.4

aVR 0.5  
aVL 1.7

V4 1.4  
V5 1.4

V7 0.0  
V8 1.4

V5 0.5  
V6 1.8

V4 0.7  
V5 2.2

V5 1.0  
V6 2.3

V5 1.3  
V6 2.9

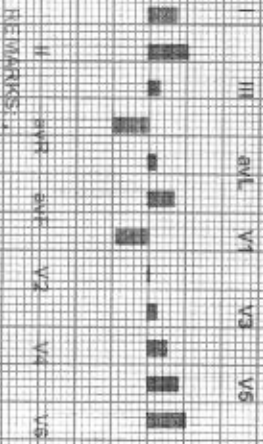



212080 / MANISH RATHORE / 42 Yrs / M / 165 Cms / 75 Kg / HR 169

Date: 01-Mar-2022 12:44:58 PM METS: 10.21 169 bpm 95% of THR BP: 134/90 mmHg Combined Meds: BLC On Notch On HR: 0.05 Hz/LT 35 Hz

EXTime: 09:00 3.4 mph 14.0%

4X 60 ms Post J

25 mm/Sec. 1.0 Cm/mV

V2  
0.4

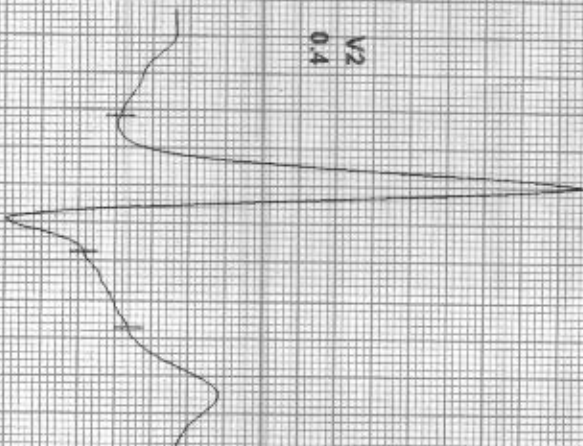

R1: 1.4  
S1: 2.5



R1: 1.3  
S1: 1.8

V1

R1: 1.8  
S1: 3.9

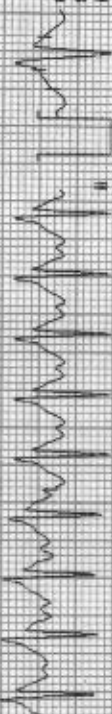

R1: 0.4  
S1: 2.2

V2

R1: 0.3  
S1: 1.4



R1: 0.3  
S1: 2.6

V3

R1: 1.6  
S1: 3.2



R1: 0.7  
S1: 3.1

V4

R1: 0.5  
S1: 0.4



R1: 1.0  
S1: 3.3

V5

R1: 1.1  
S1: 2.7



R1: 1.1  
S1: 3.1

V6

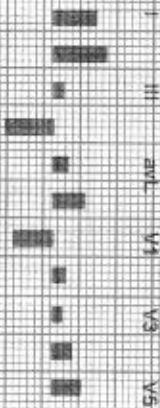

REMARKS:

ADONIS:XXXXXXXXXXXX









Date: 04-Mar-2023 12:44:38 PM LECT: 1 of 132 Lead: 74% of T11R BP: 120/85 mmHg Calibrated: Medtronic SLD-DM Model: DM-11 0.05 Hz/UL: 38 Hz  
**4X** 60 ms Post J

Ext time: 09:49 0.0 (up) 0.0%  
 25 mm/Sec. 1.0 Channel

V2  
2.3

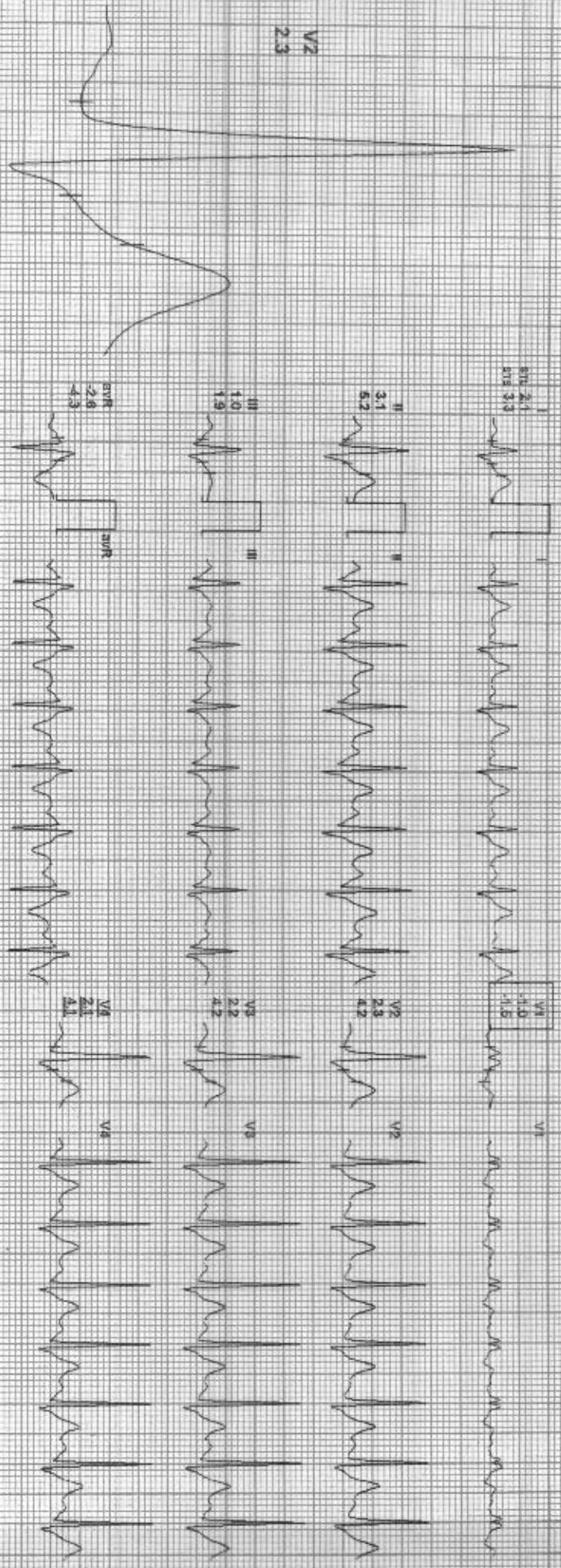

REMARKS:  
 I aVR aVL V1 V2 V3 V4 V5 V6

212080 / MANISH RATHORE / 42 Yrs / M / 165 Cms / 75 Kg / HR : 127

Date: 01-Mar-2022 12:44:58 PM ME: S: 140/127 bpm 77% of HR SP: 124/84 mmHg Combined Modals: BLO ON/ NOLCH ON/ JTE 0.05 Hz/L 35 Hz

4X 80 ms Post J

EXTRE: 09:04 V:0 MPH, 0.05  
25 mm/Sec 4.0 Cm/mV

V2  
3.1

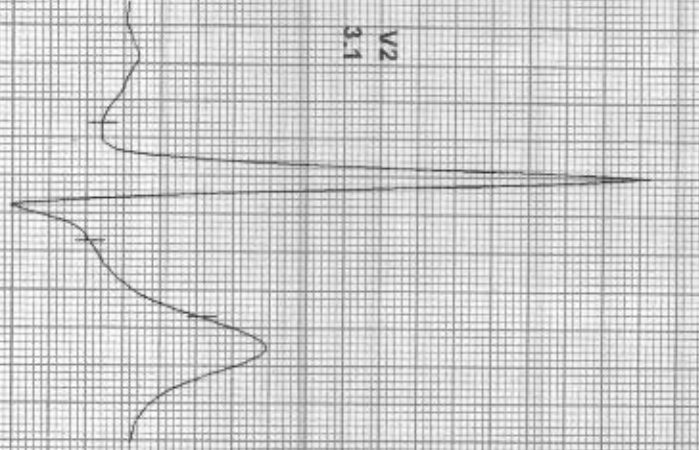

PR 2.4  
QRS 2.8

II 5.0  
4.2

III 0.8  
1.5

aVR 2.7  
3.5

aVL 0.9  
0.8

aVF 1.8  
2.8

V4 0.9  
0.8

V2 3.1  
4.2

V3 2.8  
3.8

V4 2.5  
3.5

V5 2.4  
3.4

V6 2.4  
3.2





Date: 01-Mar-2022 12:44:38 PM MCLIS: 1301 119 bpm 67% of HR BP: 124/82 mmHg Compmed Medians: BUC Cm Noted Sin 119 QRS T2UL 35 1:2

Examine: 03-04 03:59pm, 03pm  
25 mm/Sec 1.0 Cm/mV

4X 80 MS PostU

V2  
1.8

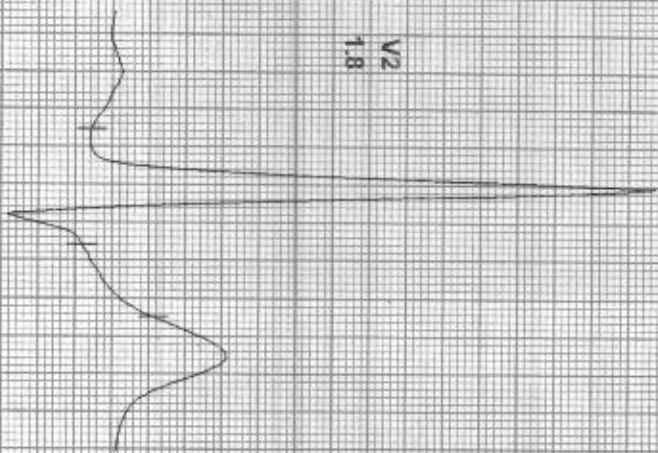

911-1.6  
919-2.0

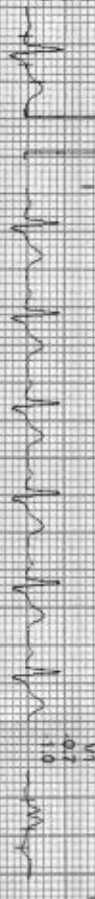

V1  
0.7  
1.0

II  
4.9  
2.5

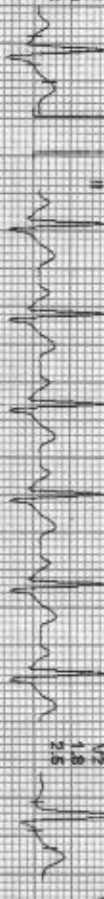

V2  
1.8  
2.5

III  
0.3  
0.8

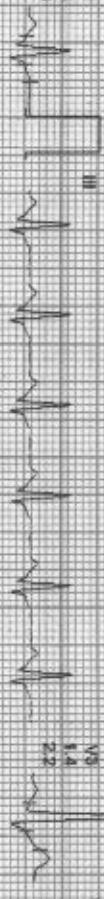

V3  
1.4  
2.2

aVR  
-1.7  
-2.4

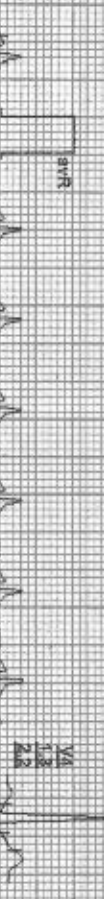

V4  
2.8  
2.8

aVL  
0.7  
0.8

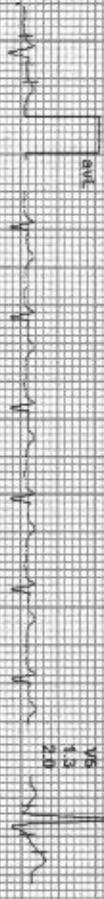

V5  
4.5  
2.8

aVF  
1.0  
1.8

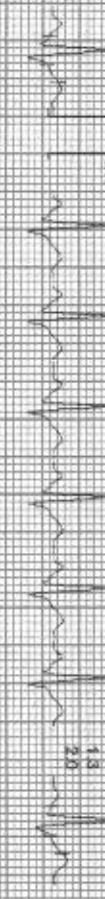

V6  
4.3  
2.0

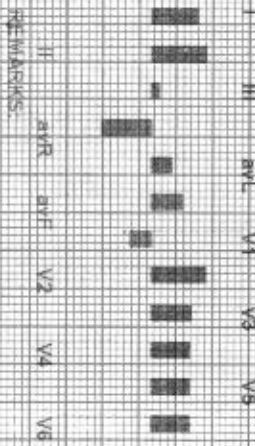

*[Handwritten signature]*  
KCHP

212080 / MANISH RATHORE / 42 Yrs / M / 165 Cms / 75 Kg / HR : 107

Date: 01-Mar-2022 12:44:58 PM METS: 107 rdt bpm 60% of THR BP: 122/80 mmHg Corrupted Medians: B.C On Medct On: Nil 003 ms/112 35 112

ECG Time: 09:04 0.0 mV 0.0mV  
25 mm/Sec. 1.0 Channel

4X 80 ms Post J

V2  
1.5

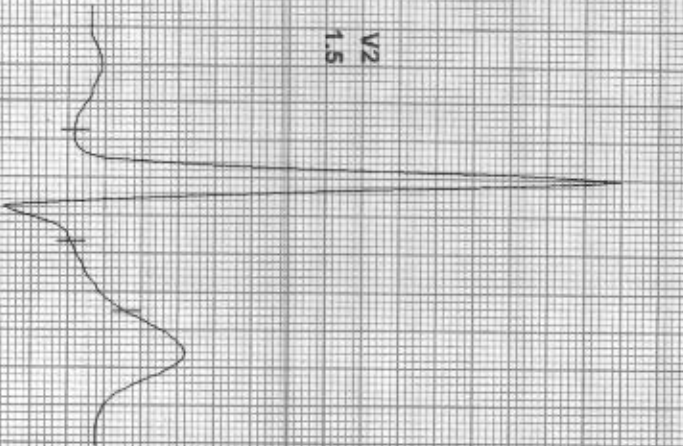

STL 1.3  
STB 1.6

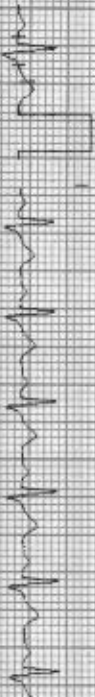

VI 0.8  
VII 0.7

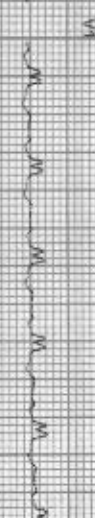

II 1.8  
III 2.2



V3 1.8  
V4 1.8



III 0.5  
aVR 0.6



V5 1.2  
V6 1.7



aVR -1.5  
aVL -1.9



V4 1.2  
V5 1.2



aVL 0.4  
aVF 0.5



V6 1.1  
V7 1.6



aVF 1.4  
aVL 1.4



V8 1.0  
V9 1.5



REMARKS: I II III aVR aVL V1 V2 V3 V4 V5 V6 V7 V8 V9





212080 / MANISH RATHORE / 42 Yrs / M / 165 Cms / 75 Kg / HR : 119

Date: 01-May-2022 12:44:56 PM METS: 1.0/119 bpm 67% of HR BP: 122/80 mmHg Combined Medians/ BLO On/ Noch ON/ H/ QUG Field 35 Hz

Ex Time 09:04 0.0 mm/s 0.0%  
25 mm/Sec. 1.0 Cm/mV

4X 80 ms Post U

V2  
1.5

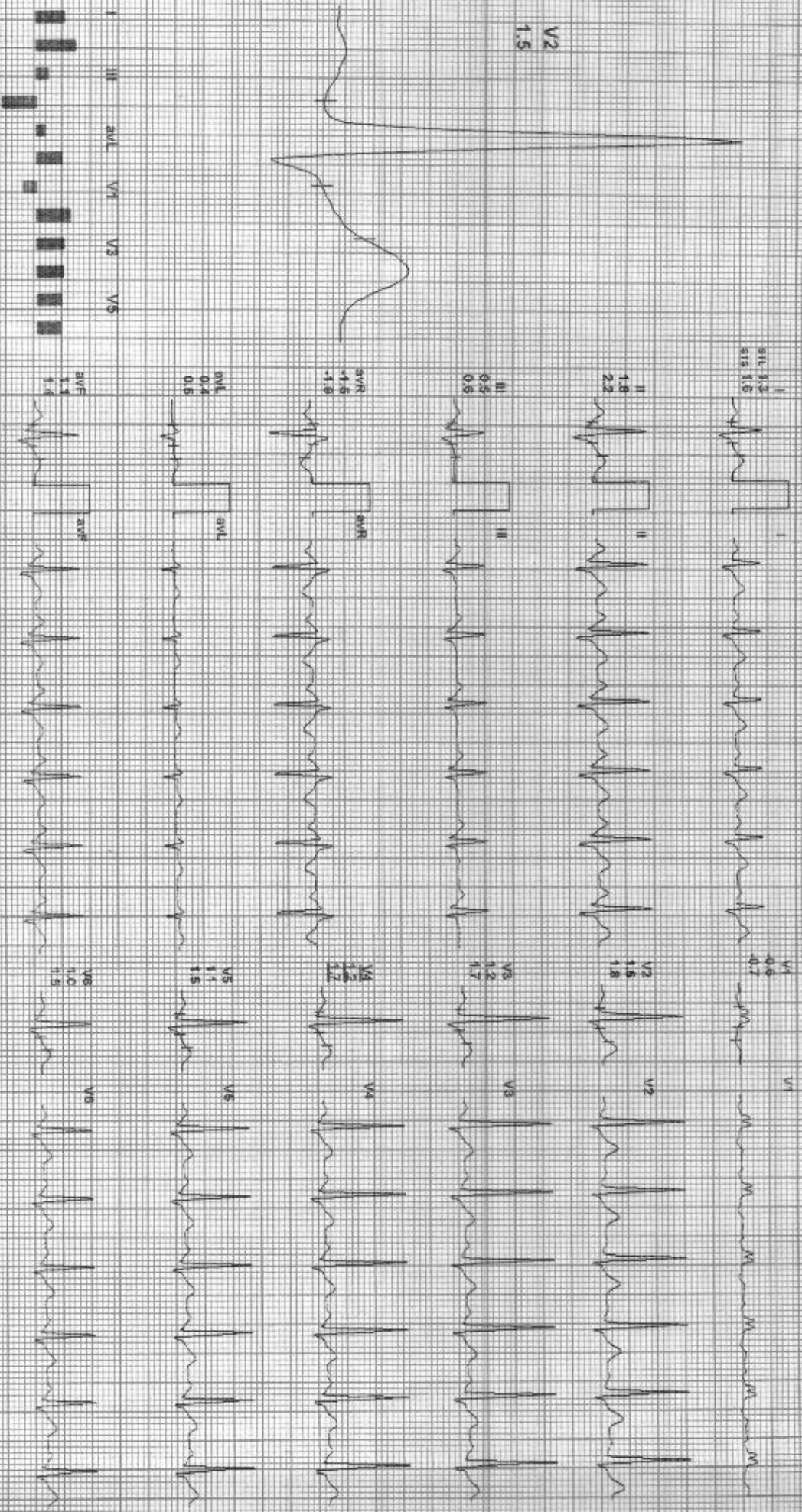

REMARKS:

ADY: GRANZ SAOITZO (M)MAYERS



Date: 01-Mar-2022 12:44:58 PM I II III aVR aVL aVF V1 V2 V3 V4 V5 V6

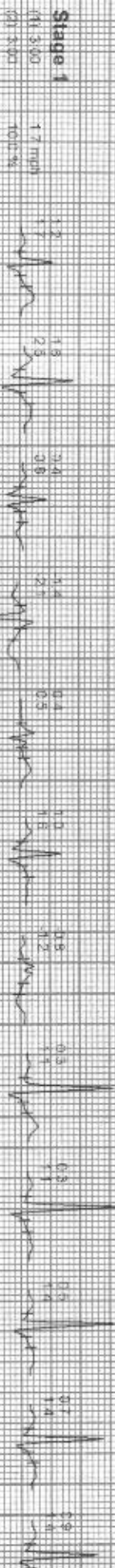
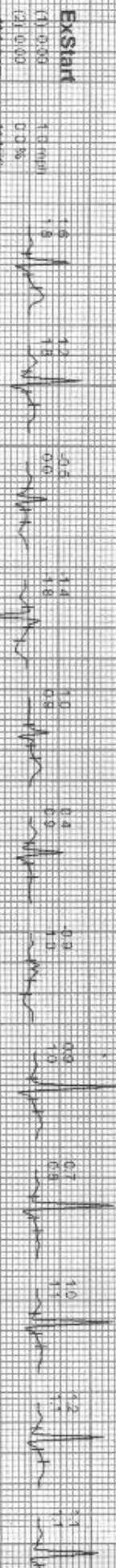
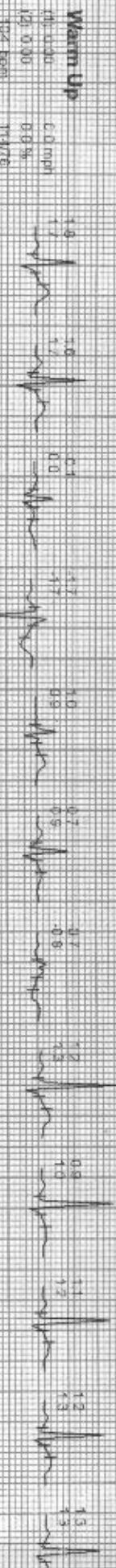
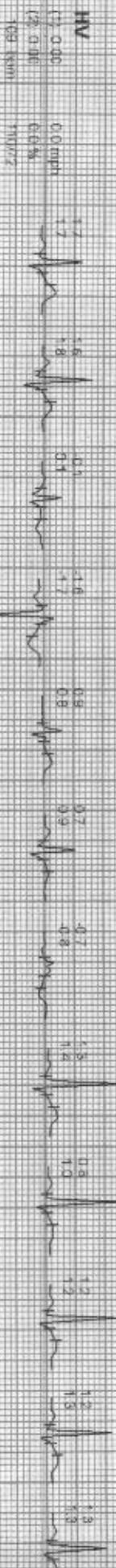
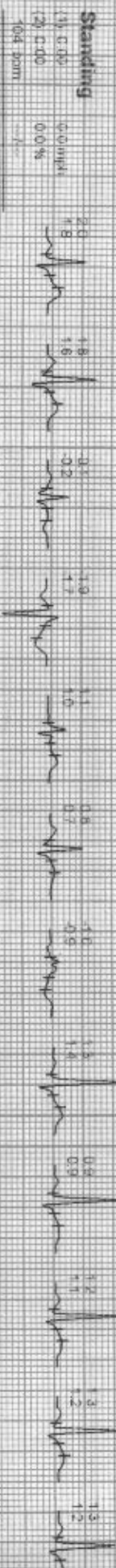
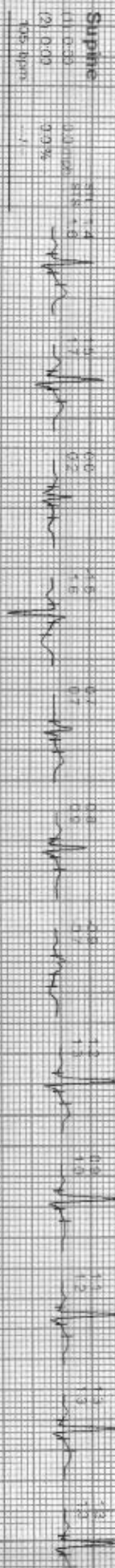







Date: 01-Mar-2022 12:44:58 PM

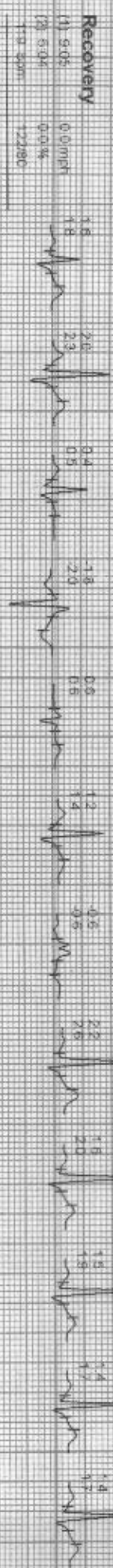
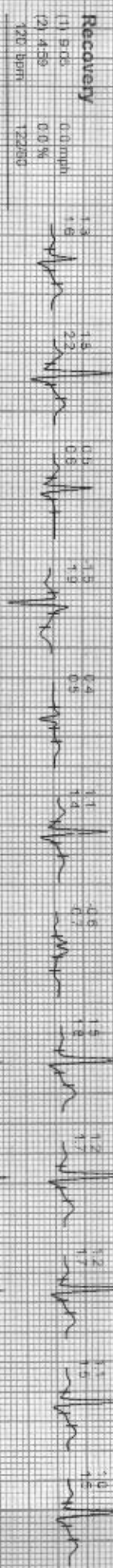
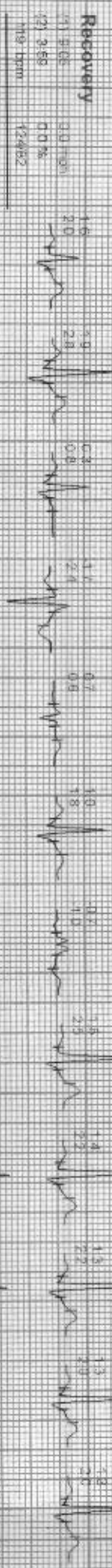





# GOOD HEALTH LAB

## RAMAKRISHNA HOSPITAL

(UNIT OF DR. L.K. BHARGAVA & SONS HUF)



### Patient Report

Name: MANISH RATHOR  
Age : 41 Years  
Dr. Name: DR YASH

Gender: Male

PID: 02  
Sample Mode: Whole Blood  
Sequence ID: 202203010002

Run Date: 01/03/2022

Printed ON: 01/03/2022 11:12:08

Parameter	Result	Flags	Units	Limits
WBC	11.6	H	$\times 10^3 / \mu\text{L}$	4-10
LYMP#	3.7		$\times 10^3 / \mu\text{L}$	1-5
MID#	0.8		$\times 10^3 / \mu\text{L}$	0.1-1.5
GRAN#	7.1	H	$\times 10^3 / \mu\text{L}$	2-7
LYMP%	32.6		%	20-40
MID%	7.2		%	3-15
GRAN%	60.2	H	%	40-60
RBC	5.06		$\times 10^6 / \mu\text{L}$	4.5-5.5
HGB	13.3		g/dL	13-17
HCT	41.8		%	40.7-50.3
MCV	82.6	L	fL	83-103
MCH	26.2	L	pg	27-32
MCHC	31.8		g/dL	31.5-34.5
RDW-CV	15.1		%	11.6-15.4
RDW-SD	43.7		fL	39-46
PLT	279		$\times 10^3 / \mu\text{L}$	150-410
MPV	8.8		fL	5.9-12.3
PCT	0.245		%	0.22-0.44
PDW	16.8		%	8.3-25
PLCR	31.9		%	16.3-36.3
PLCC	89		$\times 10^3 / \mu\text{L}$	--

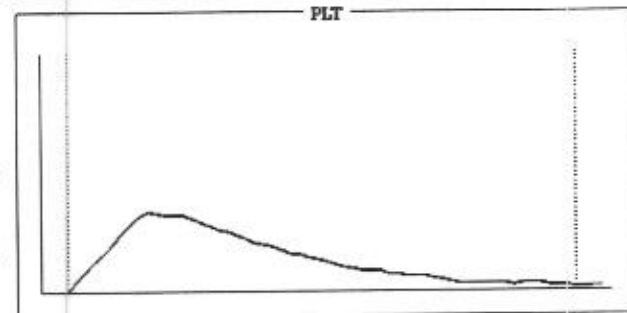
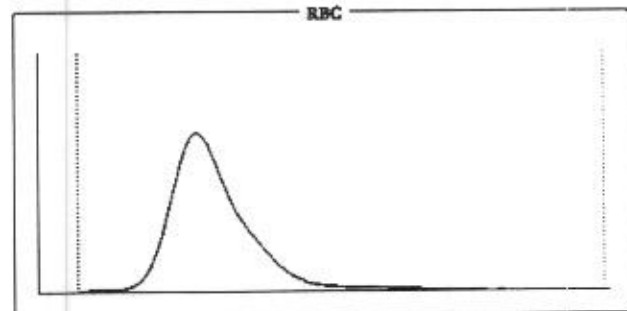
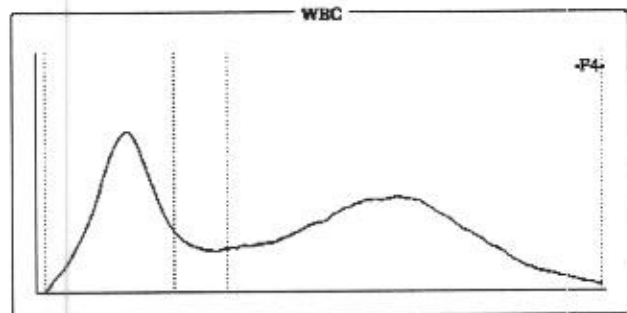

### Histogram Flags:

?Large Immature Cells, ?Leukocytosis, ?Microcytosis, ?Granulocytosis

### Comments:

Signature of Technician

### Conditions of Reporting :

We use best of the kits from international Market & the quality control is done by putting up Fresh standard/Control with each running.  
The reported result are for information and for interpretation of the Referring Doctor only  
Results of tests may vary from laboratory to laboratory and also in some parameters time to time for the same patient.  
This report is not valid for any medico-legal purposes.  
Result of card test are limited by time of Reading the card.

257-A, Sheela Chaudhary Road, Talwandi, KOTA-5 (Raj.)

Tel 0744-3562955, Mob.: 9414227325, 9610209797 | E-mail : rxkota@gmail.com

Dr. Preeti Pathak, MD. (Path.)  
Reg. 24703/15880

Signature of Pathologist



# GOOD HEALTH LAB

## RAMAKRISHNA HOSPITAL

(UNIT OF DR. L.K. BHARGAVA & SONS HUF)



PATIENT'S NAME: MANISH RATHOR

AGE/SEX : 41 Years/Male

LAB NO. : 0006

DATE : 01/03/2022

REF. BY : Dr. YASH BHARGAVA

### HAEMATOLOGY

Test Name	Test Results	Normal Range
ESR	10 MM in 1st hr.	0-20 MM in 1st hr.

### BIO-CHEMISTRY

Test Name	Test Results	Normal Range
Blood Sugar Fasting	136.00 mg/dL	70.00-110.00 mg/dL
Blood Sugar PP 2 Hours	192.00 mg/dL	75.00-140.00 mg/dL
Creatinine	0.90 mg/dL	0.70-1.30 mg/dL
Serum for Gamma Glutamyl Transferase	32.00 U/L	9.00-52.00 U/L
Serum Alkaline Phosphatase	177.00 IU/L	0.00-270.00 IU/L
URIC ACID	4.10 mg/dl	2.3 - 6.1 (Female) 3.6 - 8.2 (Male)
BUN	24.00 mg/dL	15.00-45.00 mg/dL
Aspartate-Aminotransferase (AST/SGOT)	19.00 IU/L	0.00-38.00 IU/L
Alanine-Aminotransferase (ALT/SGPT)	13.00 IU/L	0.00-40.00 IU/L

Signature of Technician

#### Conditions of Reporting :

We use best of the kits from international Market & the quality control is done by putting up Fresh standard/Control with each running.  
The reported result are for information and for interpretation of the Referring Doctor only  
Results of tests may vary from laboratory to laboratory and also in some parameters time to time for the same patient.  
This report is not valid for any medico-legal purposes.  
Result of card test are limited by time of Reading the card.

257-A, Sheela Chaudhary Road, Talwandi, KOTA-5 (Raj.)

Tel 0744-3562955, Mob.: 9414227325, 9610209797 | E-mail : rxkota@gmail.com

डॉ. प्रीती पाठक

Reg. 24703

Dr. Preeti Pathak, MD. (Path.)  
Reg. 24703/15880

Signature of Pathologist





# GOOD HEALTH LAB

## RAMAKRISHNA HOSPITAL

(UNIT OF DR. L.K. BHARGAVA & SONS HUF)



PATIENT'S NAME: MANISH RATHOR

AGE/SEX : 41 Years/Male

LAB NO. : 0006

DATE : 01/03/2022

REF. BY : Dr. YASH BHARGAVA

### HAEMATOLOGY

Test Name	Test Results	Normal Range
<b>Blood Group Rh Factor</b>		
TEST	RESULT	
BLOOD GROUP	= B	
Rh FACTOR	= POSITIVE	

### ORGAN PANEL

#### Lipid Profile

TEST	TEST VALUE	UNIT	NORMAL VALUE
Serum Cholesterol	184.0	mg/dL	130-200 mg%
Triglyceride	106.0	mg/dL	Up to 150 mg%
HDL Cholesterol	44.0	mg/dL	30-70 mg%
LDL Cholesterol	119.0	mg/dL	Up to 150 mg%
VLDL Cholesterol	21.0	mg/dL	Up to 80 mg %
Total Cholesterol/HDL Ratio	4.18		0.0-4.97
LDL/HDL Cholesterol Ratio	2.70		0.0-3.55

Signature of Technician

#### Conditions of Reporting :

We use best of the kits from international Market & the quality control is done by putting up Fresh standard/Control with each running.  
The reported result are for information and for interpretation of the Referring Doctor only  
Results of tests may vary from laboratory to laboratory and also in some parameters time to time for the same patient.  
This report is not valid for any medico-legal purposes.  
Result of card test are limited by time of Reading the card.

257-A, Sheela Chaudhary Road, Talwandi, KOTA-5 (Raj.)

Tel 0744-3562955, Mob.: 9414227325, 9610209797 | E-mail : rxkota@gmail.com

  
डॉ. प्रीती पाठक  
RMC 24703

Dr. Preeti Pathak, MD. (Path.)  
Reg. 24703/15880

Signature of Pathologist



# GOOD HEALTH LAB

## RAMAKRISHNA HOSPITAL

(UNIT OF DR. L.K. BHARGAVA & SONS HUF)



PATIENT'S NAME: MANISH RATHOR

AGE/SEX : 41 Years/Male

LAB NO. : 0006

DATE : 01/03/2022

REF. BY : Dr. YASH BHARGAVA

### BIO-CHEMISTRY

Test Name	Test Results	Normal Range	
<b>Serum Bilirubin</b>			
Test Interval	Test Value	Unit	Typical Reference
Total Bilirubin	0.70	mg/dL	0.0 - 1.0
Direct Bilirubin	0.10	mg/dL	0.0 - 0.25
Indirect Bilirubin	0.60	mg/dL	0.2 - 1.0
<b>Serum Total Protein A/G Ratio</b>			
Total Proteins	7.10 g/dL		6.0-8.5
Albumin	4.30 g/dL		3.4-5.0
Globulin	2.80 g/dL		2.3-3.5
A/G Ratio	1.53:1		1.0-2.3

Signature of Technician

#### Conditions of Reporting :

We use best of the kits from international Market & the quality control is done by putting up Fresh standard/Control with each running.  
The reported result are for information and for Interpretation of the Referring Doctor only  
Results of tests may vary from laboratory to laboratory and also in some parameters time to time for the same patient.  
This report is not valid for any medico-legal purposes.  
Result of card test are limited by time of Reading the card.

257-A, Sheela Chaudhary Road, Talwandi, KOTA-5 (Raj.)

Tel 0744-3562955, Mob.: 9414227325, 9610209797 | E-mail : rxkota@gmail.com

डॉ. प्रीती पथक  
RMC 24703

Dr. Preeti Pathak, MD. (Path.)  
Reg. 24703/15880

Signature of Pathologist





# GOOD HEALTH LAB

## RAMAKRISHNA HOSPITAL

(UNIT OF DR. L.K. BHARGAVA & SONS HUF)



PATIENT'S NAME: **MANISH RATHOR**

AGE/SEX : **41 Years/Male**

LAB NO. : **0006**

DATE : **01/03/2022**

REF. BY : **Dr. YASH BHARGAVA**

### CHEMILUMINECENCE BY CENTAUR CP

TEST	OBSERVED VALUE	NORMAL RANGE
Tri Iodothyronine (T3)	1.07 ng/ml	0.60-1.81 ng/ml
Total Thyronine (T4)	7.20 ug/dl	3.20-12.6 ug/dl
Thyroid Stimulating Hormone (TSH)	0.69 uIU/ml	Adults: 0.5 - 5.50 uIU/ml 1- 30 days : 0.52 - 16.00 1mo - 5yrs: 0.46 - 8.10 6 - 18 yrs : 0.36 - 6.00

#### SUMMARY:

T3 & T4 : Primary malfunction of the thyroid gland may result in excessive (hyper) or below normal (hypo) release of

T3 & T4. Disease in any portion of the thyroid - pituitary-hypothalamus system may influence the levels of

T3 & T4.

T4 levels are sensitive and superior indicator of hypothyroidism.

T3 levels better define hyperthyroidism , is an excellent indicator of the ability of thyroid to respond to both stimulatory and suppresive tests.

TSH : Circulating TSH levels are important in evaluating thyroid function. TSH is used in the differential diagnosis

of primary (thyroid) from secondary (pituitary) and tertiary (hypothalamus) hypothyroidism. In primary

hypothyroidism, TSH levels are elevated, while in secondary and tertiary hypothyroidism, TSH levels are low.

In primary hyperthyroidism, T3 & T4 levels are elevated and low or undetctable TSH.

Signature of Technician

#### Conditions of Reporting :

We use best of the kits from international Market & the quality control is done by putting up Fresh standard/Control with each running.  
The reported result are for information and for interpretation of the Refering Doctor only  
Results of tests may vary from laboratory to laboratory and also in some parameters time to time for the same patient.  
This report is not valid for any medico-legal purposes.  
Result of card test are limited by time of Reading the card.

257-A, Sheela Chaudhary Road, Talwandi, KOTA-5 (Raj.)

Tel 0744-3562955, Mob.: 9414227325, 9610209797 | E-mail : rxkota@gmail.com

Dr. Preeti Pathak, MD. (Path.)  
Reg. 24703/15880

Signature of Pathologist



# GOOD HEALTH LAB

## RAMAKRISHNA HOSPITAL

(UNIT OF DR. L.K. BHARGAVA & SONS HUF)



PATIENT'S NAME: MANISH RATHOR

AGE/SEX : 41 Years/Male

LAB NO. : 0006

DATE : 01/03/2022

REF. BY : Dr. YASH BHARGAVA

### OTHER

#### Glycosylated Hb (HbA1C)

TEST	VALUE	REFERENCE VALUE
HBA1C	6.10 %	Excellent Control < 5.5% Good Control : 5.5 to 7.00% Fair Control : 7.00 to 8.00% Poor Control : > 8.0 %

NOTE :-

HbA1C is done on the spot with the latest Nycocard Reader 2, a test based on spectral reflectance. The assay used here is boronate affinity. Remember, the HbA1C is not the same as the glucose level. It is far superior to the blood glucose reading & it gives an average reading for the past 8-12 weeks.

Signature of Technician

#### Conditions of Reporting :

We use best of the kits from international Market & the quality control is done by putting up Fresh standard/Control with each running.  
The reported result are for information and for interpretation of the Referring Doctor only  
Results of tests may vary from laboratory to laboratory and also in some parameters time to time for the same patient.  
This report is not valid for any medico-legal purposes.  
Result of card test are limited by time of Reading the card.

257-A, Sheela Chaudhary Road, Talwandi, KOTA-5 (Raj.)

Tel 0744-3562955, Mob.: 9414227325, 9610209797 | E-mail : rxkota@gmail.com

  
डॉ. प्रीती पाठक  
RMC 24703

Dr. Preeti Pathak, MD. (Path.)  
Reg. 24703/15880

Signature of Pathologist





# GOOD HEALTH LAB

## RAMAKRISHNA HOSPITAL

(UNIT OF DR. L.K. BHARGAVA & SONS HUF)



PATIENT'S NAME: MANISH RATHOR

AGE/SEX : 41 Years/Male

LAB NO. : 0006

DATE : 01/03/2022

REF. BY : Dr. YASH BHARGAVA

### CLINICAL PATHOLOGY

#### Urine-Routine Examination

##### PHYSICAL & CHEMICAL

##### REFERENCE VALUE

Colour	: Pale Yellow	
Apperance	: Clear	Clear
Reaction (pH)	: 5.5	4.5 - 6.5
Sp. Gravity	: 1.010.	1.000 - 1.035
Albumin	: Nil	Negative
Glucose	: Nil	Negative

##### MICROSCOPIC

RBC	: Absent	1-2 /HPF
WBC	: Absent	1-2 /HPF
Epit. Cells	: Absent	1-2 /HPF
Crystals	: Nil	
Cast	: Nil	
Other	: Nil	

Signature of Technician

#### Conditions of Reporting :

We use best of the kits from international Market & the quality control is done by putting up Fresh standard/Control with each running.  
The reported result are for information and for interpretation of the Referring Doctor only  
Results of tests may vary from laboratory to laboratory and also in some parameters time to time for the same patient.  
This report is not valid for any medico-legal purposes.  
Result of card test are limited by time of Reading the card.

257-A, Sheela Chaudhary Road, Talwandi, KOTA-5 (Raj.)

Tel 0744-3562955, Mob.: 9414227325, 9610209797 | E-mail : rxkota@gmail.com

डॉ. प्रीती पाठक

Dr. Preeti Pathak, MD. (Path.)  
Reg. 24703/15880

Signature of Pathologist



# GOOD HEALTH LAB

## RAMAKRISHNA HOSPITAL

(UNIT OF DR. L.K. BHARGAVA & SONS HUF)



Name : MANISH RATHOR

LAB.NO. 02

Doctors Name : YASH BHARGAVA

Date: 01/03/2022

### BIO-CHEMISTRY

TEST	RESULT
BUN/CREATININE.. Ratio	26.66

Signature of Technician

#### Conditions of Reporting :

We use best of the kits from international Market & the quality control is done by putting up Fresh standard/Control with each running.  
The reported result are for information and for interpretation of the Refering Doctor only  
Results of tests may vary from laboratory to laboratory and also in some parameters time to time for the same patient.  
This report is not valid for any medico-legal purposes.  
Result of card test are limited by time of Reading the card.

257-A, Sheela Chaudhary Road, Talwandi, KOTA-5 (Raj.)

Tel 0744-3562955, Mob.: 9414227325, 9610209797 | E-mail : rxkota@gmail.com

  
डॉ. प्रीती पाठक  
RMC 24703

Dr. Preeti Pathak, MD. (Path.)  
Reg. 24703/15880

Signature of Pathologist





# GOOD HEALTH LAB

## RAMAKRISHNA HOSPITAL

(UNIT OF DR. L.K. BHARGAVA & SONS HUF)



PATIENT'S NAME: **MANISH RATHOR**

AGE/SEX : **41 Years/Male**

LAB NO. : **0006**

DATE : **01/03/2022**

REF. BY : **Dr. YASH BHARGAVA**

### ULTRA SONOGRAPHY

#### SONOGRAPHY FOR WHOLE ABDOMEN

**LIVER:** Appear normal in size, Non-tender with smooth & regular contour. Parenchymal echopattern appears ecogenous. The IHBR & hepatic vein radicals are not dilated. No evidence of focal echopoor / echorich lesion. Portal vein diameter is normal 10 mm. CBD diameter normal 03 mm.

**GALL BLADDER:** not seen

**PANCREAS:** Normal in size, shape, contour. There is no evidence of focal lesion. Pancreatic duct is not dilated. Pancreatic substance show homogeneous parenchymal echopattern. Paraortic lymph nodes & SMA appear normal.

**SPLEEN:** Normal in size & echopattern. Vessels seen in splenic hilum are not dilated.

**KIDNEYS:** Appear normal in size, shape, position, contour, cortical echogenicity & pelvicalyceal system. The corticomedullary demarkation is fair & ratio appears normal. There is no evidence of hydronephrosis, Nephrolithiasis.

Size right kidney 101 mm. X 78 mm.

Size left kidney 103 mm. X 79 mm.

**URI. BLADDER:** Bladder walls are smooth & normal in thickness. There is No evidence of mass / stone in the lumen. Bladder capacity appears normal & postvoid Residual volume not significant.

**PROSTATE:** Normal in shape, contour & parenchymal echogenicity. Its capsule is intact and there is no evidence of focal lesion. Size 23 X 26 X 23 mm. Volume 11 gms.

**Signature of Technician**  
No evidence of retroperitoneal mass/free fluid in peritoneal cavity

#### Conditions of Reporting :

We use best of the kits from international Market & the quality control is done by putting up Fresh standard/Control with each running.  
The reported result are for information and for interpretation of the Referring Doctor only  
Results of tests may vary from laboratory to laboratory and also in some parameters time to time for the same patient.  
This report is not valid for any medico-legal purposes.  
Result of card test are limited by time of Reading the card.

257-A, Sheela Chaudhary Road, Talwandi, KOTA-5 (Raj.)

Tel 0744-3562955, Mob.: 9414227325, 9610209797 | E-mail : rxkota@gmail.com

**Dr. Preeti Pathak, MD. (Path.)**  
Reg. 24703/15880

**Signature of Pathologist**



# GOOD HEALTH LAB

## RAMAKRISHNA HOSPITAL

(UNIT OF DR. L.K. BHARGAVA & SONS HUF)



PATIENT'S NAME: MANISH RATHOR

AGE/SEX : 41 Years/Male

LAB NO. : 0006

DATE : 01/03/2022

REF. BY : Dr. YASH BHARGAVA

IMPRESSION: Ultrasonographic findings are s/o of fatty liver

*M. P. Pathak*  
डॉ. मोनिका भार्गव  
एम.बी.बी.एस., एम. डी.  
रामाकृष्णा हॉस्पिटल  
रजि. नं. 005311 / 22544

Signature of Technician

### Conditions of Reporting :

We use best of the kits from international Market & the quality control is done by putting up Fresh standard/Control with each running.  
The reported result are for information and for interpretation of the Referring Doctor only  
Results of tests may vary from laboratory to laboratory and also in some parameters time to time for the same patient.  
This report is not valid for any medico-legal purposes.  
Result of card test are limited by time of Reading the card.

257-A, Sheela Chaudhary Road, Talwandi, KOTA-5 (Raj.)

Tel 0744-3562955, Mob.: 9414227325, 9610209797 | E-mail : rxkota@gmail.com

Dr. Preeti Pathak, MD. (Path.)  
Reg. 24703/15880

Signature of Pathologist





# GOOD HEALTH LAB RAMAKRISHNA HOSPITAL

(UNIT OF DR. L.K. BHARGAVA & SONS HUF)



PATIENT'S NAME: MANISH RATHOR

AGE/SEX : 41 Years/Male

LAB NO. : 0006

DATE : 01/03/2022

REF. BY : Dr. YASH BHARGAVA

## RADIO-DIAGNOSIS

### X-RAY CHEST PA VIEW

1. Both the lung fields are clear. Bronchovascular markings are within normal limits.
2. Both the hilar shadows are of normal size and shape, density.
3. Heart shadows appears central, normal in size and shape.
4. Trachea is in midline.
5. Both the domes of diaphragm are clear and sharp.
6. Both the C.P. angles are clear.
7. Bony cage and soft tissue shadows are normal.

IMPRESSION : Normal chest radiograph.

=====

*Jyoti*  
डॉ. ज्योति भार्गव  
M.B.B.S., D.N.B.

Signature of Technician

डॉ. प्रीती पाठक  
RMC 24

### Conditions of Reporting :

We use best of the kits from international Market & the quality control is done by putting up Fresh standard/Control with each running.  
The reported result are for information and for interpretation of the Referring Doctor only  
Results of tests may vary from laboratory to laboratory and also in some parameters time to time for the same patient.  
This report is not valid for any medico-legal purposes.  
Result of card test are limited by time of Reading the card.

257-A, Sheela Chaudhary Road, Talwandi, KOTA-5 (Raj.)

Tel 0744-3562955, Mob.: 9414227325, 9610209797 | E-mail : rxkota@gmail.com

Dr. Preeti Pathak, MD. (Path.)  
Reg. 24703/15880

Signature of Pathologist

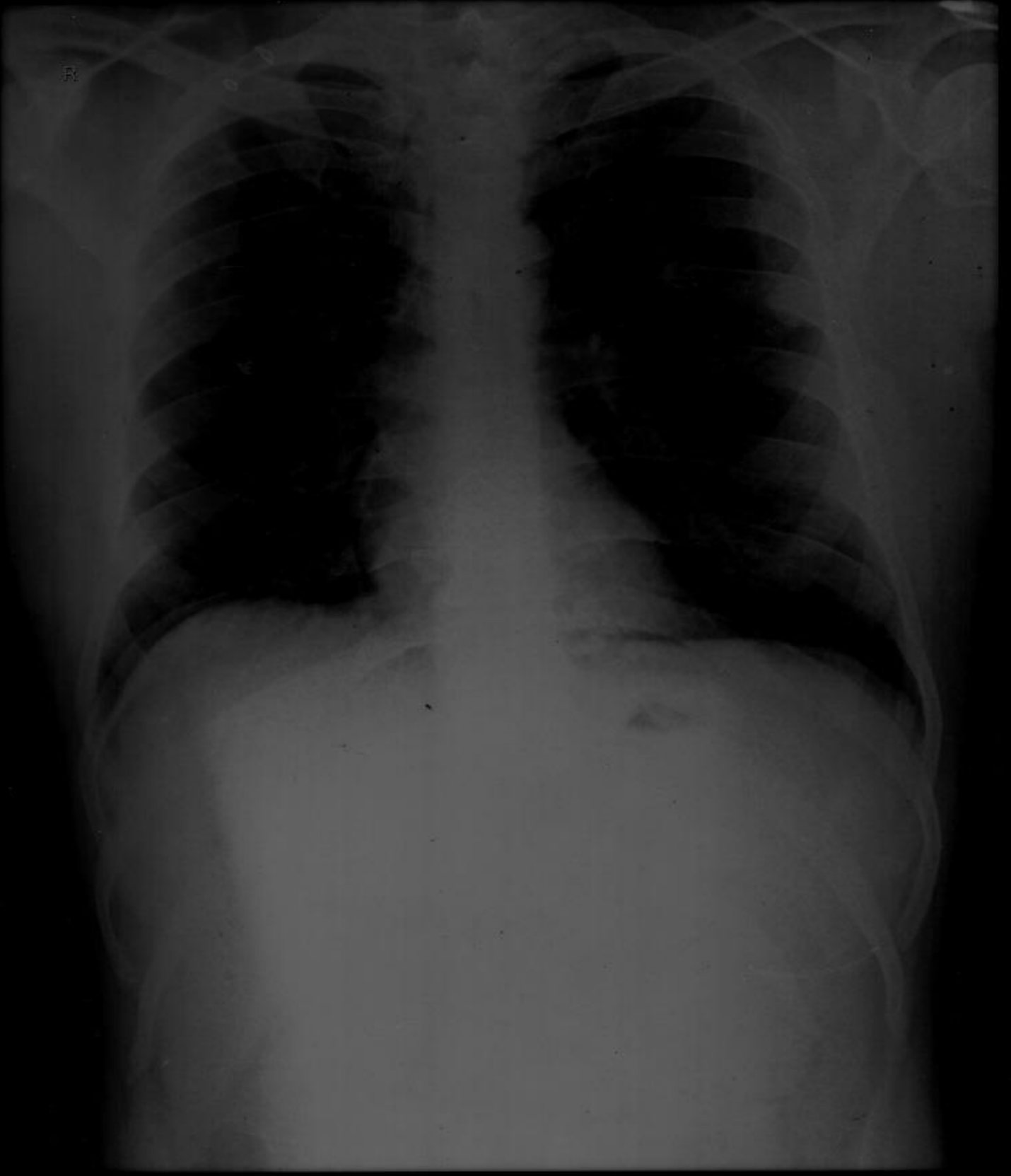

MANISH RATHOR DR YASH BHARGAVA 13-02-2022 M 195945 CHEST FRN P->A  
RAMA KRISHNA HOSPITAL 257 A, SHEELA CHAUDRY ROAD, TAL WANDI, KOTA (RAJ)



GOOD HEALTH LAB

RAMA KRISHNA HOSPITAL KOTA

Patient Information

ID: 001301

Name: MANISH RATHORE

Age: 42 Gender: M

Height:

Smoker: N

Time/Date: 11:35:55 01/03/22

ECG Settings

Printing Mode: AUTO 3

Gain: 10 mm/mV

Speed: 25mm/Sec

Filter: 0.5-35Hz

Notch: ON

Rhythm Lead: II

ALLINGERS PISCES-A-103 (Ver-1.3M)

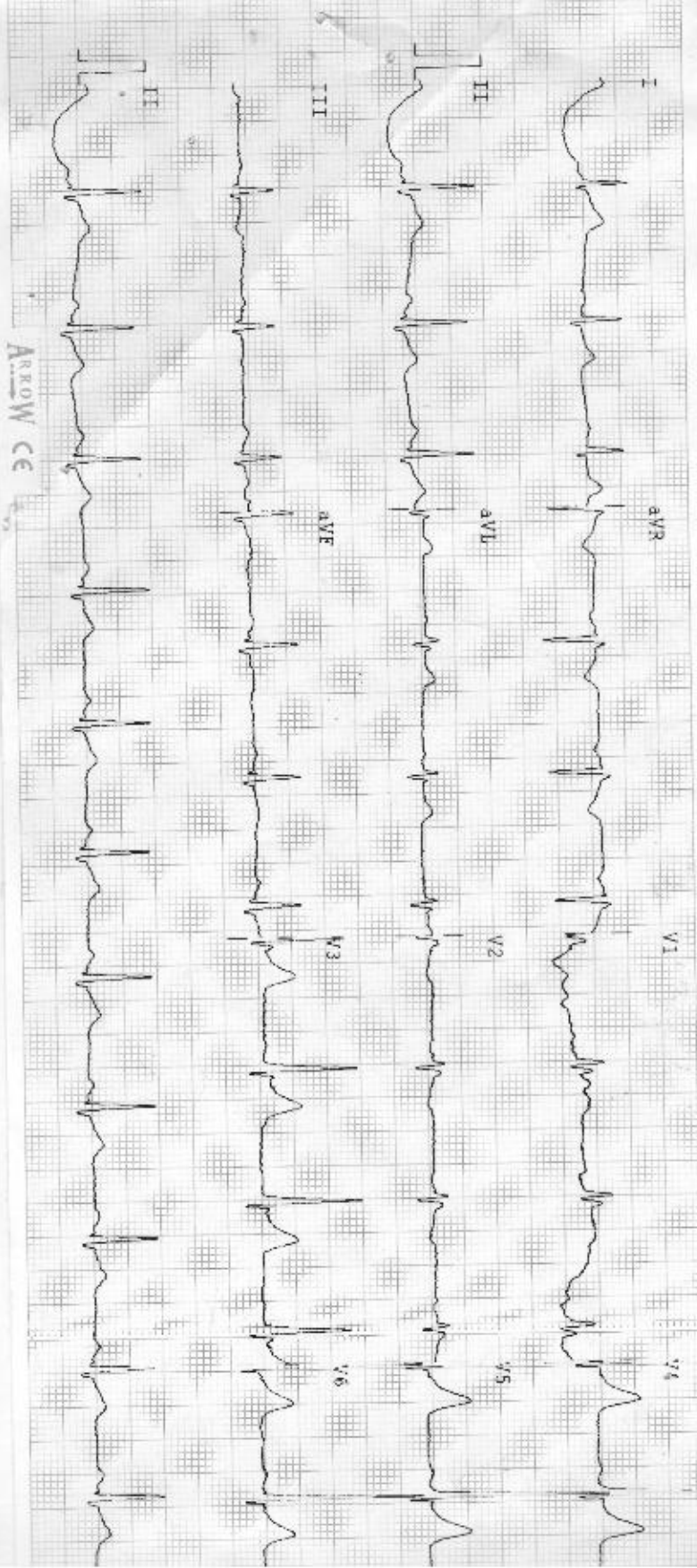

ARROW CC

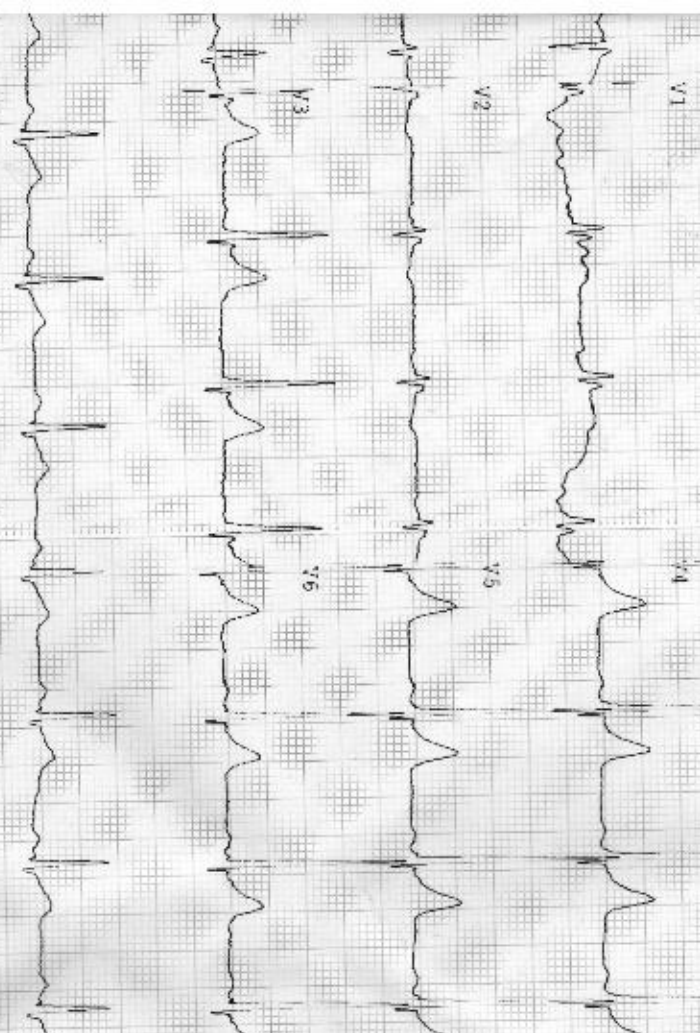

Observations

HR	76 bpm
R-R	168 ms
P-R	000 ms
QRS	110 ms
QT/QTc	341/390 ms
P Axis	26°
T Axis	00°
T Axis	00°

Indications

Remarks

*Handwritten signature*

डॉ. मोनिका भार्गव  
 एम.बी.बी.एस., एम. डी.  
 रामाकृष्णा हॉस्पिटल  
 रजि. नं. 006311 / 22544