



LETTER OF APPROVAL / RECOMMENDATION

To,

The Coordinator,  
Mediwheel (Arcofemi Healthcare Limited)  
Helpline number: 011- 41195959

Dear Sir / Madam,

**Sub: Annual Health Checkup for the employees of Bank of Baroda**

This is to inform you that the following employee wishes to avail the facility of Cashless Annual Health Checkup provided by you in terms of our agreement.

PARTICULARS	EMPLOYEE DETAILS
NAME	MR. PATEL VIRENDRAKUMAR ARJUNBHAI
EC NO.	79559
DESIGNATION	SINGLE WINDOW OPERATOR A
PLACE OF WORK	VALSAD,RO VALSAD
BIRTHDATE	23-06-1987
PROPOSED DATE OF HEALTH CHECKUP	24-12-2022
BOOKING REFERENCE NO.	22D79559100034404E

This letter of approval / recommendation is valid if submitted along with copy of the Bank of Baroda employee id card. This approval is valid from **20-12-2022** till **31-03-2023** The list of medical tests to be conducted is provided in the annexure to this letter. Please note that the said health checkup is a **cashless facility** as per our tie up arrangement. We request you to attend to the health checkup requirement of our employee and accord your top priority and best resources in this regard. The EC Number and the booking reference number as given in the above table shall be mentioned in the invoice, invariably.

We solicit your co-operation in this regard.

Yours faithfully,

Sd/-

**Chief General Manager**  
**HRM Department**  
**Bank of Baroda**

(Note: This is a computer generated letter. No Signature required. For any clarification, please contact Mediwheel (Arcofemi Healthcare Limited))



# YASHFEEN CARDIAC HOSPITAL™

At. & Po. Viraval, Navsari. 396 445. Phone (H) (02637) 235725

Website : www.yashfeenhospital.in E-mail : info@yashfeenhospital.in  
(For Laboratory Reports Only)



Patient Name : VIRENDRAKUMAR ARJUNBHAI PATEL Age : 35 Years Sex : M  
Ref By Dr. : - Area : Valsad Date : 24/12/2022  
Sample Time : 24/12/2022 09:48 No : 27 Time : 1:48PM

## ROUTINE URINE ANALYSIS

Test	Findings	UOM	Normal Range
<b>PHYSICAL EXAMINATION</b>			
Quantity	-	-	-
Colour	YELLOW	-	-
Appearance	CLEAR	-	-
Reaction	ACIDIC	-	-
Sp. Gravity	1.023	-	-
<b>CHEMICAL EXAMINATION</b>			
U.Albumin	NIL	-	-
Sugar	NIL	-	-
Acetone	NIL	-	-
Bile Salt	NIL	-	-
Bile Pigment	NIL	-	-
Occult Blood	NIL	-	-
<b>MICROSCOPIC EXAMINATION</b>			
Pus Cells	1-2	/hpf	-
Epithelial cells	1-2	/hpf	-
Red cells	ABSENT	/hpf	-
Casts	-	/hpf	-
Crystals	<b>AMORPHOUS SEEN</b>	/hpf	-
Others	-	/hpf	-



Dr. PIVUSH B. CHAUDHARI  
M.D. Medicine  
Reg. No. G-21518

*[Signature]*  
signature

### Remarks

Designed By : Sarita Infotech Pvt. Ltd., Navsari

Yashfeen Cardiac Hospital

Technician

Thanks for Reference



# YASHFEEN CARDIAC HOSPITAL™

At. & Po. Viraval, Navsari. 396 445. Phone (H) (02637) 235725

Website : [www.yashfeenhospital.in](http://www.yashfeenhospital.in) E-mail : [info@yashfeenhospital.in](mailto:info@yashfeenhospital.in)  
(For Laboratory Reports Only)



Patient Name : VIRENDRAKUMAR ARJUNBHAI PATEL Age : 35 Years Sex : M  
Ref By Dr. : - Area : Valsad Date : 24/12/2022  
Sample Time : 24/12/2022 09:48 No : 27 Time : 1:48PM

## BLOOD SUGAR TEST REPORT

Test	Findings	UOM	Normal Range
FASTING BLOOD SUGAR	97.0	mg/dL	70-110
FASTING URINE SUGAR	NIL	-	NIL
POSTPANDRIAL BLOOD SUGAR	84.0	mg/dL	70-140
POSTPANDRIAL URINE SUGAR	NIL	-	NIL



*Dr. Piyyush B. Chaudhari*  
Dr. PIYUSH B. CHAUDHARI  
M.D. Medicine  
Reg. No. G-21518

### Remarks

Designed By : Sarita Infotech Pvt. Ltd., Navsari

Yashfeen Cardiac Hospital

*Signature*  
signature

*Thanks for Reference*

Technician



# YASHFEEN CARDIAC HOSPITAL™

At. & Po. Viraval, Navsari. 396 445. Phone (H) (02637) 235725

Website : [www.yashfeenhospital.in](http://www.yashfeenhospital.in) E-mail : [info@yashfeenhospital.in](mailto:info@yashfeenhospital.in)  
(For Laboratory Reports Only)



Patient Name : VIRENDRAKUMAR ARJUNBHAI PATEL Age : 35 Years Sex : M  
Ref By Dr. : - Area : Valsad Date : 24/12/2022  
Sample Time : 24/12/2022 09:48 No : 27 Time : 1:47PM

## GGT TEST REPORT

Test	Findings	UOM	Normal Range
SERUM GGT	42	U/L	10-71 U/L



*[Signature]*  
Dr. PIVUSH B. CHAUDHARI  
M.D. Medicine  
Reg. No. G-21518

### Remarks

Designed By : Sarita Infotech Pvt. Ltd., Navsari

Yashfeen Cardiac Hospital

*[Signature]*

Signature

Technician

*Thanks for Reference*



# YASHFEEN CARDIAC HOSPITAL™

At. & Po. Viraval, Navsari. 396 445. Phone (H) (02637) 235725

Website : [www.yashfeenhospital.in](http://www.yashfeenhospital.in) E-mail : [info@yashfeenhospital.in](mailto:info@yashfeenhospital.in)  
(For Laboratory Reports Only)



Patient Name : VIRENDRAKUMAR ARJUNBHAI PATEL Age : 35 Years Sex : M  
Ref By Dr. : - Area : Valsad Date : 24/12/2022  
Sample Time : 24/12/2022 09:48 No : 27 Time : 1:47PM

## THYROID FUNCTION TEST REPORT

Test	Findings	UOM	Normal Range
T3 (TRIODOTHYRONINE)	1.49	ng/ml	NEWBORNS:0.73-2.88 6DAYS-3MONTHS:0.80-2.75 4-12MONTHS:0.86-2.65 1-6YEARS:0.92-2.48 7-11YEARS:0.93-2.31 12-20YEARS:0.91-2.18 ADULT:0.80-2.00
T4(THYROXINE)	9.08	µg/dl	NEWBORNS:5.04-18.5, 6DAYS-3MONTHS:5.41-17.0, 4-12 MONTHS:5.67-16.0, 1-6YEARS:5.95-14.7, 7-11 YEARS:5.99-13.8, 12-20 YEARS:5.91-13.2, ADULTS:5.10-14.1
TSH	0.85	µIU/ml	NEWBORNS:0.70-15.2, 6DAYS-3MONTHS:0.72-11.0, 4-12MONTHS:0.73-8.35, 1-6YEARS:0.70-5.97, 7-11YEARS:0.60-4.84, 12-20YEARS:0.51-4.30, ADULTS:0.27-4.20

### TECHNIQUE

ELECTROCHEMILUMINESCENCE



*Dr. Piyush B. Chaudhary*  
Dr. PIYUSH B. CHAUDHARI  
M.D. Medicine  
Reg. No. G-21518

### Remarks

Designed By : Sarita Infotech Pvt. Ltd., Navsari

Yashfeen Cardiac Hospital

*Signature*  
signature

Thanks for Reference

Technician



# YASHFEEN CARDIAC HOSPITAL™

At. & Po. Viraval, Navsari. 396 445. Phone (H) (02637) 235725

Website : [www.yashfeenhospital.in](http://www.yashfeenhospital.in) E-mail : [info@yashfeenhospital.in](mailto:info@yashfeenhospital.in)

(For Laboratory Reports Only)



Patient Name : VIRENDRAKUMAR ARJUNBHAI PATEL Age : 35 Years Sex : M  
Ref By Dr. : - Area : Valsad Date : 24/12/2022  
Sample Time : 24/12/2022 09:48 No : 27 Time : 1:47PM

## LIVER FUNCTION TEST REPORT

Test	Findings	UOM	Normal Range
TOTAL BILIRUBIN	0.3	mg/dL	0-1.0
DIRECT BILIRUBIN	0.1	mg/dL	0-0.8
INDIRECT BILIRUBIN	0.2	mg/dL	0-0.2
SGPT	10.0	U/L	Below 40.0
S.ALKALINE PHOSPHATASE	113.2	U/L	CH . 170.0-515.0 A. 37.0-147.0
TOTAL PROTEIN	7.3	g/dl	6.0-8.0
ALBUMIN	4.7	g/dl	3.0-5.0
GLOBULIN	<u>2.6</u>	g/dl	3.0-3.5
A/G	1.8	g/dl	
SGOT	10.6	U/L	Below 40.0



*P. Chaudhari*  
Dr. PIYUSH B. CHAUDHARI  
M.D. Medicine  
Reg. No. G-21518

### Remarks

Designed By : Sarita Infotech Pvt. Ltd., Navsari

Yashfeen Cardiac Hospital

*Signature*  
signature

*Thanks for Reference*

Technician



# YASHFEEN CARDIAC HOSPITAL™

At. & Po. Viraval, Navsari. 396 445. Phone (H) (02637) 235725

Website : [www.yashfeenhospital.in](http://www.yashfeenhospital.in) E-mail : [info@yashfeenhospital.in](mailto:info@yashfeenhospital.in)  
(For Laboratory Reports Only)



Patient Name : VIRENDRAKUMAR ARJUNBHAI PATEL Age : 35 Years Sex : M  
Ref By Dr. : - Area : Valsad Date : 24/12/2022  
Sample Time : 24/12/2022 09:48 No : 27 Time : 1:47PM

## LIPID PROFILE TEST REPORT

Test	Findings	UOM	Normal Range
S.CHOLESTEROL	152.2	mg/dL	<200:Desirable, 200-239:Borderline High, >=240:High
HDL CHOLESTEROL	<u>34.7</u>	mg/dL	<40:Low(High Risk), >=60:High(Low Risk)
LDL CHOLESTEROL	<u>118.2</u>	mg/dL	<100: Optimal, 100-129: Nearoptimal/ Aboveoptimal, 130-159:BorderlineHigh,16 0-189:High,>=190:Very
VLDL CHOLESTEROL	12.9	mg/dL	UPTO 40
S.TRIGLYCERIDES	64.7	mg/dL	<150:Normal, 150-199:Borderline High,200-499:High, >=500:Very Hi
CHOL/ HDL RATIO	4.4	mg/dL	LESS THAN 5
LDL/ HDL RATIO	3.4	mg/dL	LESS THAN 5



Dr. PIYUSH B. CHAUDHARI  
M. D. Medicine  
Reg. No. G-21513

### Remarks

Designed By : Sarita Infotech Pvt. Ltd., Navsari

Yashfeen Cardiac Hospital

Signature

Thanks for Reference

Technician



# YASHFEEN CARDIAC HOSPITAL™

At. & Po. Viraval, Navsari. 396 445. Phone (H) (02637) 235725

Website : [www.yashfeenhospital.in](http://www.yashfeenhospital.in) E-mail : [info@yashfeenhospital.in](mailto:info@yashfeenhospital.in)  
(For Laboratory Reports Only)



Patient Name : VIRENDRAKUMAR ARJUNBHAI PATEL Age : 35 Years Sex : M  
Ref By Dr. : - Area : Valsad Date : 24/12/2022  
Sample Time : 24/12/2022 09:47 No : 27 Time : 1:47PM

## BIOCHEMICAL TEST REPORT

Test	Findings	UOM	Normal Range
S.CREATININE	1.0	mg/dL	M .0.9-1.4 , F. 0.8-1.2
BLOOD UREA NITROGEN	8.8	mg/dL	4.7-23.0
S.URIC ACID	5.7	mg/dL	Male:3.5-7.2, Female:2.6-6.0



  
Dr. PIYUSH B. CHAUDHARI  
M. D. Medicine  
Reg. No. G-21518

### Remarks

Designed By : Sarita Infotech Pvt. Ltd., Navsari

Yashfeen Cardiac Hospital

  
signature

*Thanks for Reference*

Technician





# YASHFEEN CARDIAC HOSPITAL™

At. & Po. Viraval, Navsari. 396 445. Phone (H) (02637) 235725

Website : [www.yashfeenhospital.in](http://www.yashfeenhospital.in) E-mail : [info@yashfeenhospital.in](mailto:info@yashfeenhospital.in)  
(For Laboratory Reports Only)



Patient Name : VIRENDRAKUMAR ARJUNBHAI PATEL Age : 35 Years Sex : M  
Ref By Dr. : - Area : Valsad Date : 24/12/2022  
Sample Time : 24/12/2022 09:47 No : 27 Time : 1:47PM

## HAEMOGLOBIN A1 C ESTIMATION

Test	Findings	UOM	Normal Range
Hb A1C	5.8	%	>8 : Action Suggested, 7-8 : Good Control, <7 : Goal, 6-7 : Near Normal Glycemia, <6 : Non-diabetic Level

### Technique

METHOD - HPLC

Mean Blood Glucose 118.3 mg/dL



*Dr. Piyush B. Chaudhari*  
Dr. PIYUSH B. CHAUDHARI  
M.D. Medicine  
Reg. No. G-21518

### Remarks

Designed By : Sarita Infotech Pvt. Ltd., Navsari

Yashfeen Cardiac Hospital

*Abha*  
Signature

Thanks for Reference

Technician



# YASHFEEN CARDIAC HOSPITAL™

At. & Po. Viraval, Navsari. 396 445. Phone (H) (02637) 235725

Website : [www.yashfeenhospital.in](http://www.yashfeenhospital.in) E-mail : [info@yashfeenhospital.in](mailto:info@yashfeenhospital.in)  
(For Laboratory Reports Only)



Patient Name : VIRENDRAKUMAR ARJUNBHAI PATEL Age : 35 Years Sex : M  
Ref By Dr. : - Area : Valsad Date : 24/12/2022  
Sample Time : 24/12/2022 09:47 No : 27 Time : 1:47PM

## BLOOD GROUP TEST REPORT

Test	Findings	UOM	Normal Range
BLOOD GROUP RH FACTOR	" A " POSITIVE	-	-



*Dr. P. Chaudhari*  
Dr. PIYUSH B. CHAUDHARI  
M.D. Medicine  
Reg. No. G-21518

### Remarks

Designed By : Sarita Infotech Pvt. Ltd., Navsari

Yashfeen Cardiac Hospital

*Signature*  
signature

*Thanks for Reference*

Technician



# YASHFEEN CARDIAC HOSPITAL™

At. & Po. Viraval, Navsari. 396 445. Phone (H) (02637) 235725

Website : [www.yashfeenhospital.in](http://www.yashfeenhospital.in) E-mail : [info@yashfeenhospital.in](mailto:info@yashfeenhospital.in)  
(For Laboratory Reports Only)



Patient Name : VIRENDRAKUMAR ARJUNBHAI PATEL Age : 35 Years Sex : M  
Ref By Dr. : - Area : Valsad Date : 24/12/2022  
Sample Time : 24/12/2022 09:47 No : 27 Time : 1:47PM

## HAEMOGRAM REPORT

Test	Findings	UOM	Normal Range
HAEMOGLOBIN	<u>13.4</u>	gm/dl	M-13.5-17.0 F-11.5-15.5
<b>HAEMOGRAM</b>			
RED BLOOD CELL	6.31	10 <sup>6</sup> /μL	3.76 - 5.70
TOTAL LEUCOCYTE COUNT	5400	cells/cumm	4,000-11,000
<b>Differential Count</b>			
Neutrophil	<u>76</u>	%	40-75
Lymphocytes	<u>17</u>	%	20-40
Eosinophil	2	%	1-6
Monocytes	5	%	2-10
Basophils	0	%	0-0
PLATELET COUNT	255000	lacs/cumm	1.5-5.5 Lacs
<b>RBC INDICES</b>			
P.C.V.	42.2	%	M-40-56% F-37-47%
M.C.V.	<u>66.9</u>	cu/microns	76-94
M.C.H.	<u>21.2</u>	pg	27-30
M.C.H.C.	31.8	-	30-35
E.S.R.(1 hour)	<u>2</u>	mm/hr.	M-5-10, F-5-20



Dr. PIYUSH B. CHAUDHARI

M.D. Medicine  
Reg. No. G-21518

Remarks

Designed By : Sarita Infotech Pvt. Ltd., Navsari

Yashfeen Cardiac Hospital

signature

Thanks for Reference

Technician



# YASHFEEN CARDIAC HOSPITAL<sup>TM</sup>

MANAGED BY :- YASHFEEN FOUNDATION

VIRAVAL, NAVSARI. 396 445. PHONE : (H) (02637) 235725

Website : www.yashfeenhospital.in E-mail : info@yashfeenhospital.in



(Regd. No. E / 1390 / Navsari)

## 2D ECHO CARDIOGRAPHY COLOUR DOPPLER REPORT

Patient Name & No	: VIRENDRAKUMAR ARJUNBHAI PATEL CH2203	Age/Sex	UHID :	: 6327
Doctor	: Mohil Nagad	35/ M	No :	: 6160
Referred By	:		Date :	: 24/12/2022

### M-Mode findings

LVIDd : 40mm  
 LVIDs : 27mm  
 IVSd : 10mm  
 PWd : 10mm  
 EF : 60%  
 Aorta : 20mm  
 LA : 33mm

### 2D Imaging

Aortic Valve : Trileaflet, Peak Gradient 4mm of Hg.  
 Mitral Valve : Thin, Pliable, Normal Mobility, Trace MR.  
 Tricuspid Valve : Mild TR, RVSP: 20+ RAP  
 Pulmonary Valve : Normal

=> : All cardiac chambers are normal sized.  
 => : No regional wall motion abnormality.  
 => : Normal LV systolic function.  
 => : Normal LV diastolic function.  
 => : IAS/IVS intact.  
 => : No obvious clots/ vegetations/ or effusion.  
 => : IVC Normal size.

### Doppler Findings

=> : No MS/Trace MR, No TS/Mild TR, No AS/AR & No PS/PR  
 Mitral inflow Pattern : E > A  
 Tissue Doppler Findings : E' > A'

Impression : Normal LVEF:60% No RWMA.



Report Prepared By

**DR. MOHIL NAGAD**  
 Senior Consultant in Cardiology  
 Report Checked By  
**Mobin Sheikh**  
 M.D. (Phy.) Dip. Cardiology  
 Non-Invasive Cardiologist

Designed By : Sarita Infotech Pvt. Ltd., Navsari

# YASHFEEN IMAGING & RADIOLOGY DEPARTMENT

MANAGED BY :- YASHFEEN FOUNDATION

VIRAVAL, NAVSARI. 396 445. PHONE : (H) (02637) 235725

Website : [www.yashfeenhospital.in](http://www.yashfeenhospital.in) E-mail : [info@yashfeenhospital.in](mailto:info@yashfeenhospital.in)

Name	VIRENDRAKUMAR	Age	35/M
Ref by Dr	SELF	Date	24/12/2022

## USG ABDOMEN (SCREENING)

**Liver** appears normal in size & shape with normal echopattern.

No e/o focal or diffuse lesion. IHBR appear normal.

PV and CBD appear normal.

**Gall bladder** appears distended & normal in shape & size. No e/o calculus or mass seen. Walls appear normal.

**Pancreas** appears normal in size and echogenicity. No e/o focal or diffuse lesion.

**Spleen** appears normal in size and shows normal echopattern. No e/o focal lesion.

**Both Kidneys** appear normal in size and echopattern. CM Differentiation is preserved.

No e/o calculus or hydronephrosis on either side.

Perirenal spaces appear normal on either side.

Suprarenal regions appear normal on either side. No e/o mass lesion.

**Bladder** is empty. Adv: Follow up USG with normally distended bladder.

RIF region appears normal.

No e/o ascites.

### IMPRESSION:

**No significant abnormality detected.**



Dr. DHARMESH DESAI

(M.D. Radiology)

Reg. No. G - 45284

YASHFEEN GROUP OF HOSPITAL

Please contact immediately for any typographical error.

This is only professional opinion, not a final diagnosis. Kindly correlate clinically. Not valid for medicolegal purpose.

# YASHFEEN IMAGING & RADIOLOGY DEPARTMENT

MANAGED BY :- YASHFEEN FOUNDATION

VIRAVAL, NAVSARI. 396 445. PHONE : (H) (02637) 235725

Website : www.yashfeenhospital.in E-mail : info@yashfeenhospital.in

Patient's Name:	VIRENDRAKUMAR PATEL	Age & Sex:	35Yrs/M
Ref. by Dr.	SELF	Date:	24-12-2022

## X RAY CHEST (PA VIEW)

Both lung fields appear normal.

Both hila appear normal.

Both CP angles appear clear.

Cardiac size appears within normal limit.

Both domes of diaphragm appear normal.

Bony thoracic cage appears normal.

### IMPRESSION:

- Normal X-ray chest (PA view).



Dr. ~~DM~~ DHARMESH DESAI  
(M.D. Radiology)  
Dr. Dharmesh Desai  
Reg. No. G - 45284  
MD  
YASHFEEN GROUP OF HOSPITAL

Please contact immediately for any typographical error.  
This is only professional opinion, not a final diagnosis. Kindly correlate clinically. Not valid for medicolegal purpose.



# YASHFEEN CARDIAC HOSPITAL

## EYE DEPARTMENT

Chief Complaint :

*Routine check-up*

Medical History : ~~DM / HT / Asthama / Allergy / Heart / Thyroid / .....~~

Ocular History :

Visual Acuity :

*PG 6/9  
NM 6/9*

IOP :

<i>Dr/PS Sama</i>	RIGHT EYE (PH.....)				LEFT EYE (	
	Sph.	Cyl.	Axis	V/A	Sph.	Cyl.
Distance						
Near						

POTEC PLM-8888 PD  
24/12/2022 11:46:59  
NO: 88873  
NAME:  
Cyl From: +/- ABBE: 42[d]  
<R> SPH CYL AX  
-2.00 +0.00 0  
<L> SPH CYL AX  
-1.75 +0.00 0  
YASHFEEN CARDIAC HOSPITL  
NAVSARI.

Distance/Reading/Bi-Focal/Progressive/Separate Glasses

Sle :

*cf glass*



VIRENDRAKUMAR ,  
ID:  
DOB:  
Male ,Unknown  
Med.:  
Location:  
Referring Physician:  
Notes:

24-12-2022 13:18:13

Vent. Rate: 87 BPM  
PR int: 127 ms  
QRS dur: 97 ms  
QT/QTc: 332/376 ms  
P-R-T axes: 55 89 61  
Avg. RR: 687 ms  
QTcB: 400 ms  
QTcF: 376 ms

SINUS RHYTHM  
NORMAL ECG  
INTERPRETATION BASED ON A DEFAULT AGE OF 40 YEARS

UNCONFIRMED REPORT  
Reviewed by:

Signed by:  
Date:

*Virendrakumar Patel*

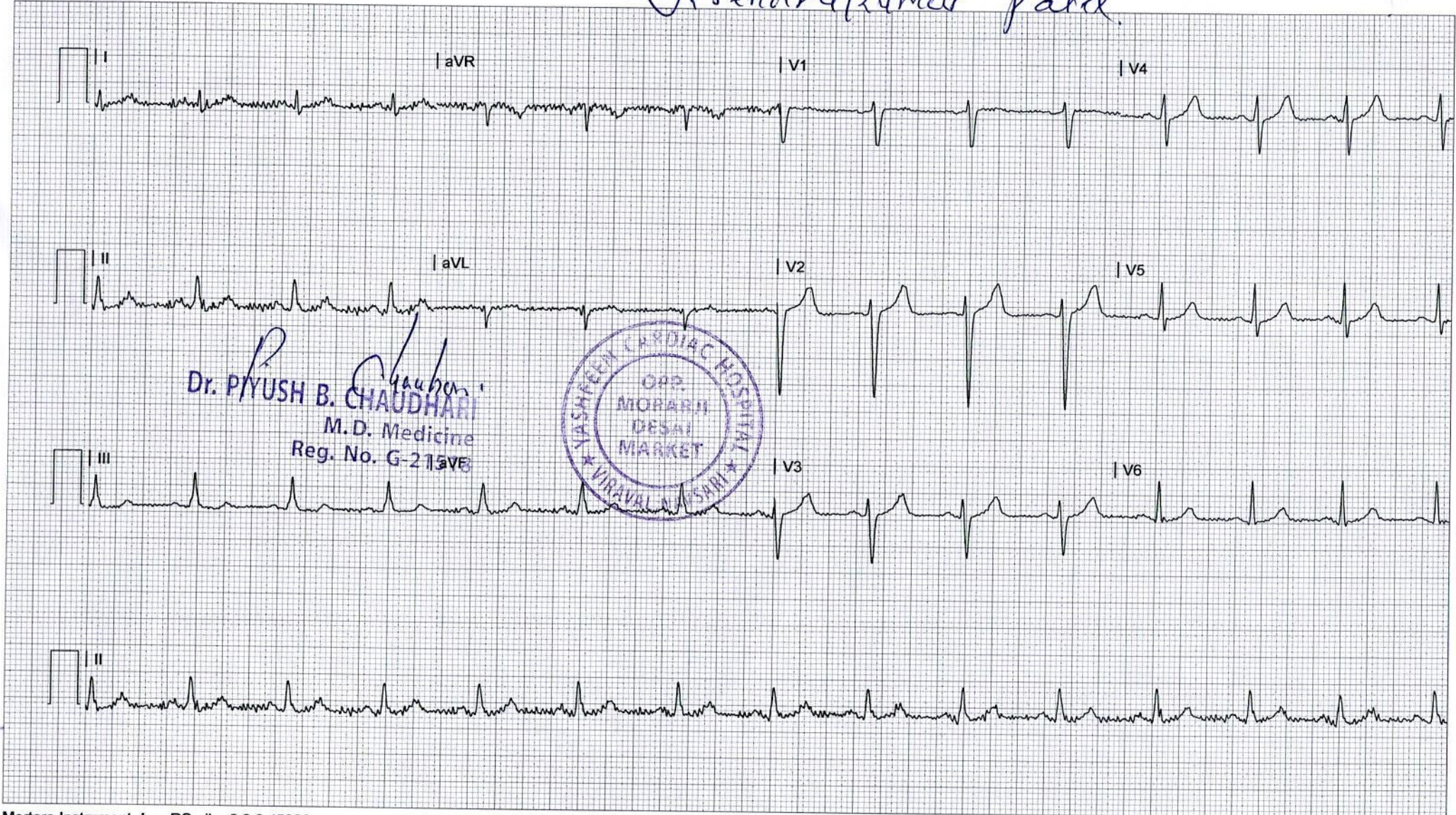

*P. Chaudhari*  
Dr. PIYUSH B. CHAUDHARI  
M.D. Medicine  
Reg. No. G-2150







CH22038212 VIRENDRAKUMAR A PATEL 35Y 2412221841 CHEST  
YASHFEEN GROUP OF HOSPITALS NAVSARI PH:9924047789



 **GPS Map**  
**Camera Lite**

XW6H+RM5, Mahavir Society, Viraval, Gujarat 396445,  
India

Latitude  
20.961987°

Longitude  
72.9291701°

Local 02:04:28 PM  
GMT 08:34:28 AM

Altitude 15.27 meters  
Saturday, 24.12.2022