

Health checkup at tie-up Ctr

HealthChkup Authorisatn letter

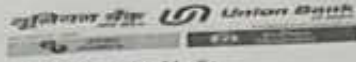

Union Bank of India
RO - AHMEDNAGAR
AHMEDNAGAR, AHMEDNAGAR,
Maharashtra, - 0

To,

The Chief Medical Officer

M/S Mediwheel
https://mediwheel.in/signup011-
41195959(A brand name of
Arcofemi Healthcare Ltd).
Mumbai400021

Dear Sir,

Tie-up arrangement for Health Checkup under Health Checkup

35-40 Female

Shri/Smt./Kum. SHINDE.SONALI MAHESH

P.F. No. 602127

Designation : Asst Manager

Checkup for Financial Year

2023-
2024

Approved Charges Rs.

3000.00

The above mentioned staff member of our Branch/Office desires to undergo Health Checkup at your Hospital/Centre/Clinic, under the tie-up arrangement entered into with you, by our bank.

Please send the receipt of the above payment and the relevant reports to our above address.

Thanking you,

Yours Faithfully,

(Signature of the Employee)

BRANCH MANAGER/SENIOR MANAGER



PS. : Status of the application- Sanctioned

View Worklist

Health checkup at tie-up Ctr | HealthChkup Authorisatn letter

व्यापार व वैयक्तिक
सोने तारण कर्ज उपलब्ध
* सोपी सुलाभ व जलद वितरण
* कमीत कमी कागदपत्रे



Union Home

GET INSTANT HOME LOAN
ATTRACTIVE TERMS
WITH MINIMUM PAPERWORK

Interest on daily
reducing balance

अधिक माहित

कर्ज वितरण करणारी शाखा

Conditions apply.



 **GPS Map Camera**

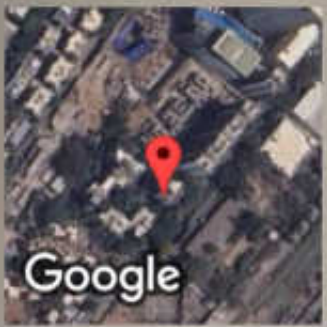

Mumbai, Maharashtra, India
22/2, Rd Number 29, Namdev Koli Marg, Sion, Mumbai, Sion Koliwada,
Maharashtra 400022, India
Lat 19.039897°
Long 72.864409°
09/08/24 10:03 AM GMT +05:30



THE UNION OF INDIA
MAHARASHTRA STATE MOTOR DRIVING LICENCE



DL No : MH01 20190010735 DOI : 07-03-2019
Valid Till : 06-03-2039 (NT)

07-03-2019

FORM 7
RULE 16 (2)

AUTHORISATION TO DRIVE FOLLOWING CLASS
OF VEHICLES THROUGHOUT INDIA



COV DOI
LMV 07-03-2019
MCWG 07-03-2019



DOB : 13-07-1998 SG :

Name : PRAVESH KUMAR SHEDGE
S/DW of : SADASHIV SHEDGE
Add : R/82/4/5-A VIJAY NAGAR
SALT PAN RD NR GANESH MANDIR
ANTOP HILL, WADALA
PIN : 400037

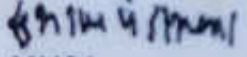

Signature & ID Of 
Issuing Authority : MH01

Signature/Thumb
Impression of Holder

 **GPS Map Camera**

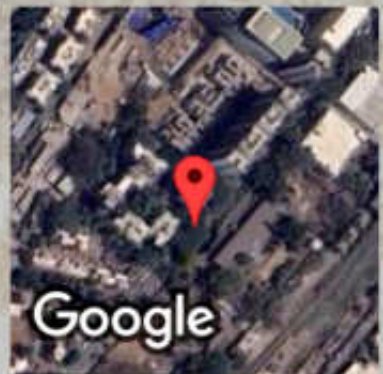

Sion Koliwada, Maharashtra, India
2VQ7+VQV, Sion East, Sion, Sion Koliwada, Mumbai, Maharashtra 400022, India
Lat 19.039733°
Long 72.864442°
09/08/24 10:13 AM GMT +05:30

Google



भारत सरकार
Government of India



Issue Date: 28/02/2012



प्रवेशकुमार सदाशिव शेडगे
Praveshkumar Sadashiv Shedge
जन्म तिथि/DOB: 13/07/1998
पुरुष/ MALE

7436 0036 6635

VID : 9187 5479 2028 5694

मेरा आधार, मेरी पहचान



GPS Map Camera



Mumbai, Maharashtra, India

20/5, Rd Number 29, Namdev Koli Marg, Sion, Mumbai, Sion Koliwada, Maharashtra
400022, India

Lat 19.040147°

Long 72.864402°

09/08/24 10:12 AM GMT +05:30

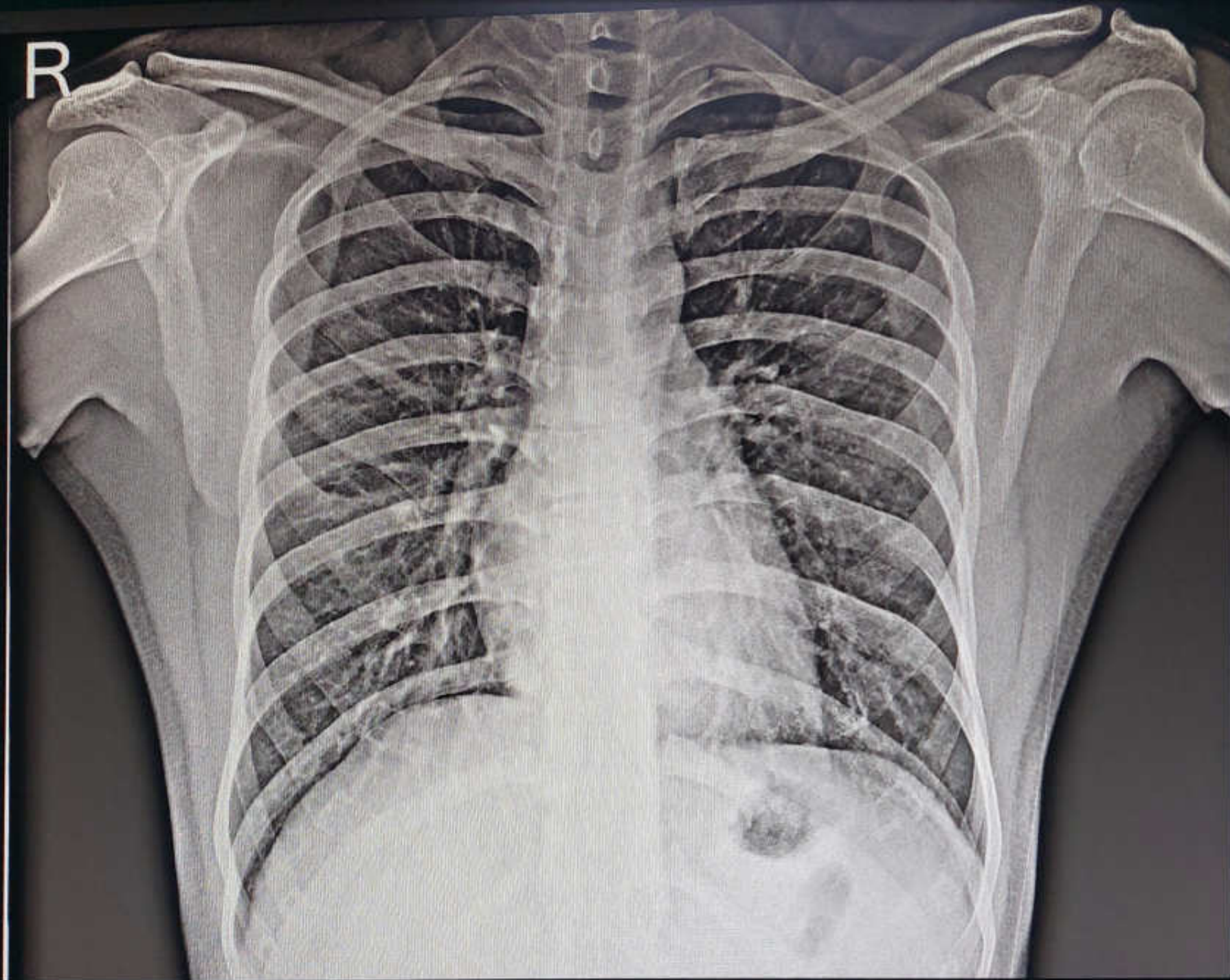

MR PRAVESHKUMAR SHEDGE 09082402 26 YRS CHEST PA 8/9/2024
ATHARVA HOSPITAL AND RESEARCH CENTRE, SION

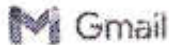

Atharva Hospital <atharvahospital22@gmail.com>

Your Apollo order has been confirmed

noreply@apolloclinics.info... noreply@apolloclinics.info>
To: atharvahospital22@gmail.com
Cc: rahul.ra@apolloclinics.com, pritam.padyal@apolloclinic.com, syamsunder.m@apollohl.com, corporate@apolloclinic.com, deepak.gaditam@apolloclinic.com, rani.g@apolloclinic.com, apseera.bagchi@apollohl.com, ptp.h@apolloclinic.com

Greetings from Apollo!

Respected Sir/Ma'am,

Please find corporate appointment details scheduled for 09-08-2024 at your Atharva Hospital - Sion Center.

Points to note:-

- Collect photocopy of employee ID proof if health check is through an employer.
Collect photocopy of personal ID proof if health check is for insurance.
Collect MER as per company details & that company's format (already shared).
By 12 noon of appointment date, share Work order number & visit status (Show/No show).
Upload reports in Apollo portal as per specifications given earlier.

Appointment Details

Table with columns: Corporate/Trust Name, Package Name, Package Inclusions, Customer Name, Gender, Relation, DOB/Age, Emr ID, Email ID, Appointment No, Date of Appointment, Post Paid. Includes details for ARCOFEM HEALTHCARE LIMITED and Pravesh Kumar Shedge.

Please login to AHCN for more details.

AHCN Login URL

Regards,
Team Clinic Operation
Apollo Health and Lifestyle

ATHARVA DIAGNOSTIC CENTRE
Gr. Floor, Shop No. 5, Saiprasad Bldg.,
F-Wing, Sion Kamgar CHS, Sion,
Mumbai - 400 022.

MER- MEDICAL EXAMINATION REPORT

Date of Examination	09/08/24		
NAME	Parveshkumar Shedge		
AGE	26 yrs	Gender	Male
HEIGHT (m)	1.71	WEIGHT (kg)	58
B.P.	110/70		
ECG	WNL		
X Ray	WNL		
Vision Checkup	Color Vision : NAD		
	Far Vision Ratio : Rt eye - 0.75		
	Near Vision Ratio : Lt eye - 0.50 NAD		
Present ailments	NO		
Details of ailments (If Any)	NO		
Comments / Advice : She / He is Physically Fit	Yes.		

Signature with Stamp of Medical Examiner

DR. ATUL P. CHIRMADE
M.B.B.S., M.S.
Consultant Laproscopic & Oncosurgeon
Reg No 86962

ATHARVA DIAGNOSTIC CENTRE
Gr. Floor, Shop No. 5, Saiprasad Bldg.,
F-Wing, Sion Kamgar CHS, Sion,
Mumbai - 400 022.

CERTIFICATE OF MEDICAL FITNESS

This is to certify that I have conducted the clinical examination

of Parvashkumar Shedge on 09/08/24

After reviewing the medical history and on clinical examination it has been found that he/she is

	Tick
<ul style="list-style-type: none"> • <input checked="" type="checkbox"/> Medically Fit 	<input checked="" type="checkbox"/>
<ul style="list-style-type: none"> • <input type="checkbox"/> Not fit with restrictions/recommendations <p>Through following restrictions have been revealed, in my opinion, these are not impediments to the job.</p> <p>.....</p> <p>.....</p> <p>.....</p> <p>.....</p> <p>However the employee should follow the advice/medication that has been communicated to him/her.</p> <p>Review after _____</p>	
<ul style="list-style-type: none"> • <input type="checkbox"/> Temporarily Unfit. Review after _____ recommended 	
<ul style="list-style-type: none"> • <input type="checkbox"/> Not fit 	

Dr. _____
Medical Officer
The Apollo Clinic, (Location)

This certificate is not meant for medico-legal purposes

DR. ATUL P. CHIRMADE
 M.B.S., M.S.
 Consultant Laproscopic & Oncosurgeon
 Reg No 86962

ATHARVA DIAGNOSTIC CENTRE
 Gr. Floor, Shop No. 5, Saiprasad Bldg.,
 F-Wing, Sion Kamgar CHS, Sion,
 Mumbai - 400 022.



ATHARVA DIAGNOSTIC CENTRE

FULLY AUTOMATED COMPUTERISED PATHOLOGY

X-RAY, SONOGRAPHY, E.C.G. & 2D ECHO

Shop No. 6, Ground Floor, Sai Prasad Building, Sion Kamgar CHS. Ltd., Opp. Croma Showroom,
Sion (E), Mumbai - 400 022. • Email : atharvahospital@gmail.com
Ph.: 022-2401 6640 / 913609 6640 • Mob.: 98922 44833 / 98678 39996

Reg. No. : 1311	Date : 09/08/2024
Patient's Name : MR PRAVESH KUMAR SHEDGE	Age : 26 Yrs. Mnts.
Ref. by : Dr. ATUL P CHIRMADE	Sex : Male
Lab No. :	

EXAMINATION OF BLOOD

HAEMOGRAM DONE ON PE6000 FULLY AUTO HEMATOLOGY ANALYZER

			Reference Values (Adults)
Haemoglobin	13.4	M 14.0 - 17.5 [g/dl]
Erythrocytes	4.59	M 4.5 - 5.9 [X 10 ⁶ /u l]
Haematocrit	39.5	M 41.5 - 50.5 [%]
Mean Corpuscular Volume		86.3	82.0 - 92.0 [fl]
Mean Corpuscular Haemoglobin		29.1	27.0 - 31.0 [pg]
Mean Corps Hb. Concentration		33.9	30 - 36 [g/dl]
Leucocytes	6,700	4,500 to 9,600 [/u l]

DIFFERENTIAL COUNT

	%	Reference Values %	
Segmented Neutrophils	...	60	40 to 75
Bandforms	...	00	
Lymphocytes	...	35	20 to 40
Monocytes	...	02	02 to 08
Eosinophils	...	03	00 to 05
Basophils	...	00	01 to 20

Microcytes	:
Macrocytes	:
Hypochromia	:
Anisocytosis	:
Poikilocytosis	:
Polychromasia	:
Target cells	:
Tear drops	:
Inclusions	:
Toxic granules	:
Atypical Lymphocytes	:

Platelet Count	...	2,88,000	1,40,000 - 4,40,000 [/u l]
Nucleated RBC	...		
WC Morphology	...		
E.S.R. (Westergren's Method)		5 mm at the end of 1st Hour.	Normal Range M 0-15 mm F 0-20 mm

Comments:

PATHOLOGIST
Dr. Darshan Gohil MD Path-2008/09/3489

CHECKED



ATHARVA DIAGNOSTIC CENTRE

FULLY AUTOMATED COMPUTERISED PATHOLOGY

X-RAY, SONOGRAPHY, E.C.G. & 2D ECHO

Shop No. 6, Ground Floor, Sai Prasad Building, Sion Kamgar CHS. Ltd., Opp. Croma Showroom,
Sion (E), Mumbai - 400 022. • Email : atharvahospital@ymail.com
Ph.: 022-2401 6640 / 913609 6640 • Mob.: 98922 44833 / 98678 39996

Reg. No. : 1311	Date : 09/08/2024
Patient's Name : MR PRAVESH KUMAR SHEDGE	Age : 26 Yrs. Mnts.
Ref. by : Dr. ATUL P CHIRMADE	Sex : Male
Lab No. :	

FASTING BLOOD SUGAR

Observed Value: 76 mg/dl.
(Normal Range : 60 to 110 mg/dl.)

Urine Examination

Urine Sugar : Absent
Urine Ketone : Absent

BLOOD SUGAR 2.0 HOURS AFTER LUNCH

Observed Value : 87 mg/dl.
(Normal Range : Up to 140 mg/dl.)

Urine Examination

Urine Sugar : Absent
Urine Ketone : Absent

NOTE: Kindly interpret the result in light of history of diet & medication

Comments:

PATHOLOGIST
Dr. Darshan Golla MD Path-2008/09/3489

CHECKED



ATHARVA DIAGNOSTIC CENTRE

FULLY AUTOMATED COMPUTERISED PATHOLOGY

X-RAY, SONOGRAPHY, E.C.G. & 2D ECHO

Shop No. 6, Ground Floor, Sai Prasad Building, Sion Kamgar CHS. Ltd., Opp. Croma Showroom,
Sion (E), Mumbai - 400 022. • Email : atharvahospital@ymail.com
Ph.: 022-2401 6640 / 913609 6640 • Mob.: 98922 44833 / 98678 39996

Reg. No. : 1311 Date : 09/08/2024
Patient's Name : MR PRAVESH KUMAR SHEDGE Age : 26 Yrs.
Ref. by : Dr. ATUL P CHIRMADE
Lab No. : Sex : Male

EXAMINATION OF BLOOD

INVESTIGATIONS	OBSERVED VALUE	NORMAL VALUE
Blood Urea Nitrogen	12.40	6.5 - 21 mg/dl.
Creatinine	0.83	0.5 - 1.4 mg/dl.
S.G.O.T.	24.60	0 - 40 IU/L
S.G.P.T.	18.90	0 - 40 IU/L
Total Bilirubin	0.44	0 - 1.0 mg/dl.
Direct Bilirubin	0.18	0 - 0.35 mg/dl.
Indirect Bilirubin	0.26	

Comments:

HAEMOGRAM DONE ON STAR21 PLUS

Pathologist

Dr. Darshan Gohil MD Path-:2008/09/3489

CHECKEDSH



ATHARVA DIAGNOSTIC CENTRE

FULLY AUTOMATED COMPUTERISED PATHOLOGY

X-RAY, SONOGRAPHY, E.C.G. & 2D ECHO

Shop No. 6, Ground Floor, Sai Prasad Building, Sion Kamgar CHS. Ltd., Opp. Croma Showroom,
Sion (E), Mumbai - 400 022. • Email : atharvahospital@ymail.com
Ph.: 022-2401 6640 / 913609 6640 • Mob.: 98922 44833 / 98678 39996

Reg. No. :	1311	Date :	09/08/2024
Patient's Name :	MR PRAVESH KUMAR SHEDGE	Age :	26 Yrs. Mnts.
Ref. by :	Dr. ATUL P CHIRMADE	Sex :	Male
Lab No. :			

EXAMINATION OF BLOOD

BUN / CREAT RATIO

TEST	OBSERV VALUE	NORMAL VALUE
BUN / CREAT RATIO	14:93	10:1 to 20:1

Comments:

PATHOLOGIST
Dr. Darshan Gohil MD Path-2008/09/3489

CHECKED



ATHARVA DIAGNOSTIC CENTRE

FULLY AUTOMATED COMPUTERISED PATHOLOGY

X-RAY, SONOGRAPHY, E.C.G. & 2D ECHO

Shop No. 6, Ground Floor, Sai Prasad Building, Sion Kamgar CHS. Ltd., Opp. Croma Showroom,
Sion (E), Mumbai - 400 022. • Email : atharvahospital@ymail.com
Ph.: 022-2401 6640 / 913609 6640 • Mob.: 98922 44833 / 98678 39996

Reg. No. :	1311	Date :	09/08/2024
Patient's Name :	MR PRAVESH KUMAR SHEDGE	Age :	26 Yrs. Mnts.
Ref. by :	Dr. ATUL P CHIRMADE	Sex :	Male
Lab No. :			

EXAMINATION OF BLOOD

BLOOD GROUP : ' O '

Rh(D) FACTOR : POSITIVE .

Comments:

PATHOLOGIST 
Dr. Darshan Gorn, M.D. Path., 2008/09/3489

CHECKED



ATHARVA DIAGNOSTIC CENTRE

FULLY AUTOMATED COMPUTERISED PATHOLOGY

X-RAY, SONOGRAPHY, E.C.G. & 2D ECHO

Shop No. 6, Ground Floor, Sai Prasad Building, Sion Kamgar CHS. Ltd., Opp. Croma Showroom,
Sion (E), Mumbai - 400 022. • Email : atharvahospital@gmail.com
Ph.: 022-2401 6640 / 913609 6640 • Mob.: 98922 44833 / 98678 39996

Reg. No. :	1311	Date :	09/08/2024
Patient's Name :	MR PRAVESH KUMAR SHEDGE	Age :	26 Yrs. Mnts.
Ref. by :	Dr. ATUL P CHIRMADE	Sex :	Male
Lab No. :			

EXAMINATION OF URINE

PHYSICAL EXAMINATION

Quantity :	30 ml.	Deposit :	Absent
Colour :	Pale Yellow	Sp. Gravity :	1.020
Appearance :	Clear		

CHEMICAL EXAMINATION

Reaction :	Acidic	Occult Blood :	Absent
pH :	6.0	Bile Pigment :	Absent
Albumin :	Absent	Bile Salts :	Absent
Sugar :	Absent	Urobilinogen :	Normal
Ketone bodies :	Absent		

MICROSCOPIC EXAMINATION [CENTRIFUGE SEDIMENT]

Red Blood Cells :	Absent	Amorphous material :	Absent
Pus Cells :	Occasional	Spermatozoa :	Absent
Epithelial Cells :	Occasional	Yeast :	Absent
Casts :	Absent	Trichomonas vaginalis :	Absent
Crystals :	Absent		
Mucus threads :	Absent		
Bacteria :	Absent		

Note: Examination performed on morning sample.

Comments:

PATHOLOGIST 
Dr. Darshan Gohil MD Path-2008/09/3489

CHECKED



ATHARVA DIAGNOSTIC CENTRE

FULLY AUTOMATED COMPUTERISED PATHOLOGY

X-RAY, SONOGRAPHY, E.C.G. & 2D ECHO

Shop No. 6, Ground Floor, Sai Prasad Building, Sion Kamgar CHS. Ltd., Opp. Croma Showroom,
Sion (E), Mumbai - 400 022. • Email : atharvahospital@ymail.com
Ph.: 022-2401 6640 / 913609 6640 • Mob.: 98922 44833 / 98678 39996

Patient's Name :- *Mr. Pravesh Kumar Shedge.*
Referred By :- *Dr. Atul P. Chirmade.*
Examination :- *X-ray Chest P.A. View*

Date:- *09th Aug 2024*
Age & Sex:- *26 Yrs. / M*

X-ray Chest P.A. View :-

Both lung fields are clear
Heart and aorta are clear
Both C.P. angles are clear,
Pleura, diaphragm and ribcage appear normal.

Impression:-

➤ **Normal Radiogram.**

DR SANDEEP NYAYANIRGUNE
M D DNB DMRE
RADIOLOGIST & SONOLOGIST

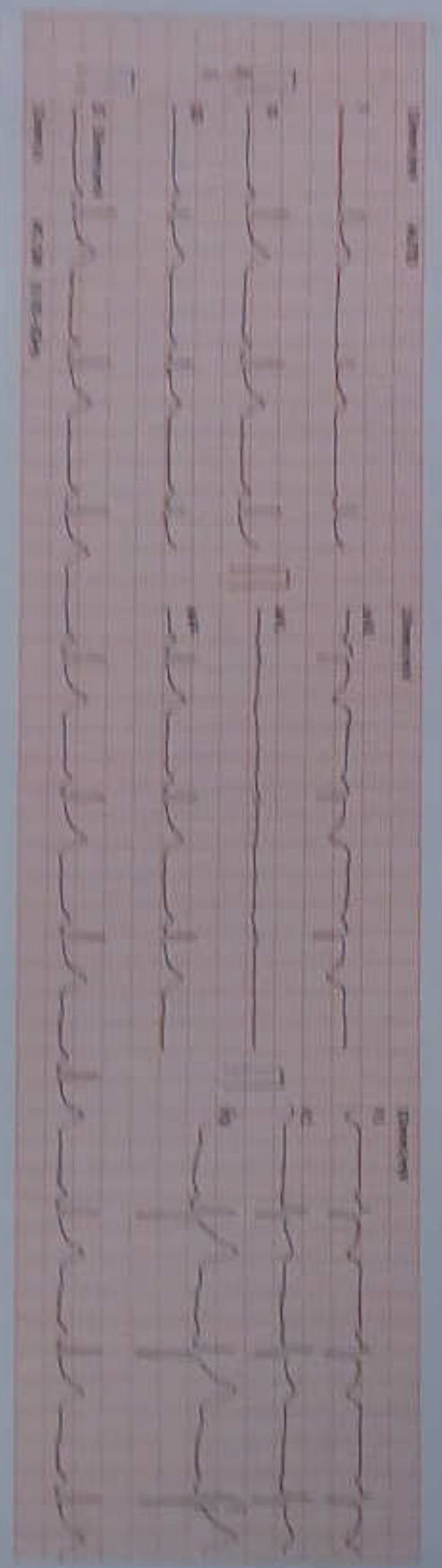
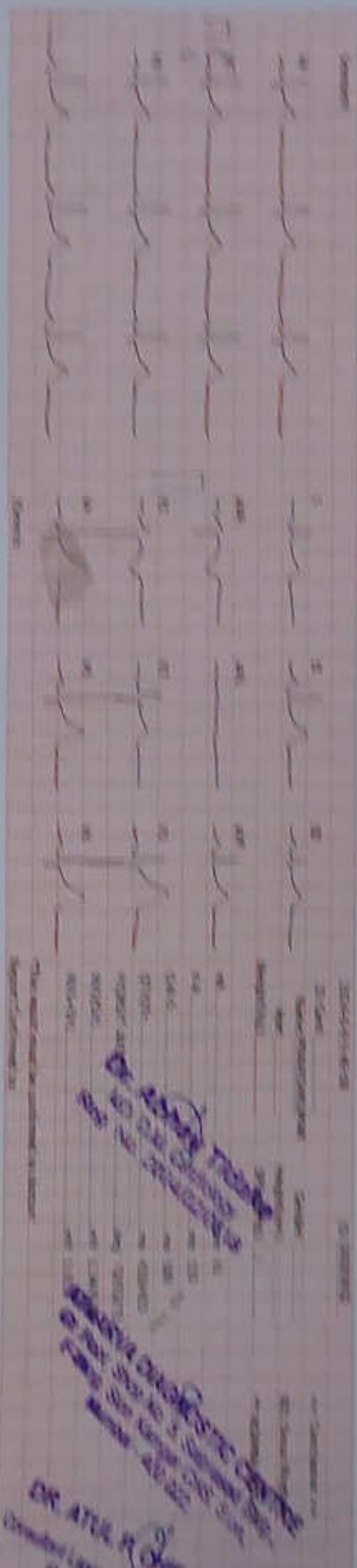

DR. ATUL K. JAIN
 Director, Cardiology
 Apollo Hospital
 Apollo Towers, 48-50, Annamalai Avenue,
 Mount Road, Chennai - 600 006

Patient's Name: Praveesh Kumar Shedge

Age: 25 Sex: M/F

Date: 09/08/24 Receipt No.: _____

Referred by Dr.: Ajay P. Chivmade

Conclusion: Normal

Probable Diagnosis: _____

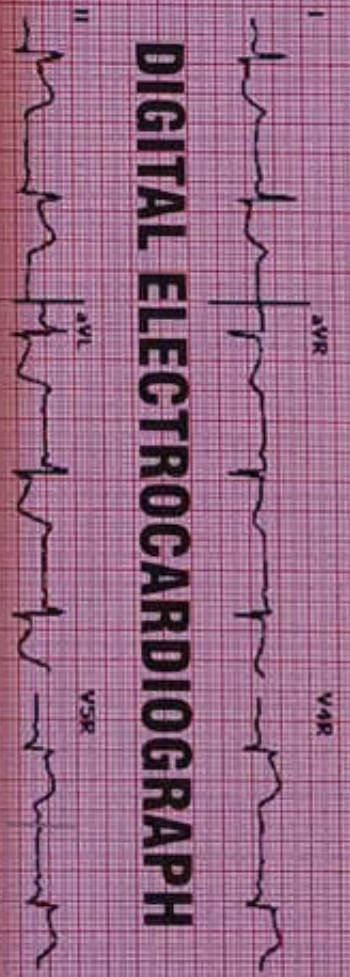

DIGITAL ELECTROCARDIOGRAPH



ATHARVA DIAGNOSTIC CENTRE

FULLY AUTOMATED COMPUTERISED PATHOLOGY
X-RAY, SONOGRAPHY, E.C.G. & 2D ECHO

Shop No. 6, Ground Floor, Sai Prasad Building,
Sion Kamgar CHS. Ltd., Opp. Croma Showroom,
Near PVR Cinemas, Sion (E), Mumbai - 400 022.
Ph.: 022-2401 6640 / 913609 6640
Mobile : 98922 44833 / 98678 39996