



Name : Mr. CHIRAGKUMAR PARMAR (36/M)

Organization is Accredited by ICAHS International

Address : CHANDKHEDA, AHMADABAD, AHMADABAD, GUJARAT, INDIA

Examined by : Dr .BHAWANA DAGA

Date : 10/12/2022



UHID : AHCC.0000126000

Package : MEDIWHEEL-FULL BODY CHK-BELOW40-MALE

AHC No : AHCCA112933



CHIEF COMPLAINTS

For corporate health checkup
No specific complaints

PRESENT KNOWN ILLNESS

No history of - Diabetes mellitus,
Hypertension, Dyslipidemia,
Thyroid disorder, Heart
disease, Stroke, Asthma,
COPD, Cancer, Impaired
Glycemia



DRUG ALLERGY

NO KNOWN ALLERGY :10/12/2022



SYSTEMIC REVIEW

Cardiovascular system

- Nil Significant



Present medications

- Nil



Past medical history

Do you have any - No
allergies?
Covid 19 - Yes
Hospitalization for - No
Covid 19



Surgical history

Surgical history - Nil

Immunization history

- Covid Dose1,Covid Dose2



Personal history

Marital status - Married
No. of children - 2
Diet - Mixed Diet
Alcohol - consumes alcohol
occasionally
Smoking - No
Chews tobacco - No
Physical activity - Sedentary



Family history

Father - alive
Aged - 66
Mother - alive
Aged - 62
Brothers - 1
Sisters - 1
Hypertension - mother
Coronary artery - none
disease
Cancer - None

PHYSICAL EXAMINATION



General

General appearance - normal
Build - normal
Height - 171
Weight - 67.7
BMI - 23.15
Pallor - No
Oedema - no



Cardiovascular system

Heart rate (Per minute) - 78
Rhythm - Regular
Systolic(mm of Hg) - 132



Name : Mr. CHIRAGKUMAR PARMAR (36 /M)

UHID ; AHCC.0000126000

Date : 10/12/2022



Organization is Accredited
by Joint Commission International

Package : MEDIWHEEL-FULL BODY CHK-BELOW40-MALE

AHC No : AHCCAH2933

Diastolic(mm of Hg) - 78
Heart sounds - S1S2+

Respiratory system

Rate of respiration(per minute) - 14
Breath sounds - Normal vesicular breath sounds

 **Abdomen**

Organomegaly - No
Tenderness - No



Name : Mr. CHIRAGKUMAR PARMAR (36 /M)

UHID : AHCC.0000126000

Date : 10/12/2022



Organization is Accredited

Package : MEDWHEEL-FULL BODY CHK-BELOW40-MALE

AHC No : AHCGAH2933

URINE FOR ROUTINE EXAMINATION

Test Name	Result	Unit	Level	Range
Specific Gravity	1.010			
Colour:	Pale-Yellow			
Transparency:	Clear			
pH	6			
Protein :	Nil			
Sugar:	Nil			
Blood:	Negative			
Ketone	Absent			
Bile Pigments:	Absent			
Urobilinogen	Normal	E.U./d L		
Nitrite	Negative			
Pus Cells	Occasional			0-5
RBC	Nil	/hpf		0-5/hpf
Epithelial Cells	Occasional			
Casts:	Absent			
Crystals:	Absent			
Note	10/12/2022			

Neutrophils	68	%	●	40-75
Lymphocytes	21	%	●	20-40
Monocytes	07	%	●	2-10
Eosinophils	04	%	●	01-06
Basophils	00	%	●	0-1
Platelet Count (Impedance)	330000	/cu mm	●	150000-450000
MPV (Calculated)	6.7 *	fl	●	7-11
ERYTHROCYTE SEDIMENTATION RATE (ESR) (Automated/ optic- electronic)	47 *	mm/1st hr	●	0-15

BLOOD GROUPING AND TYPING (ABO and Rh)

Test Name	Result	Unit	Level	Range
BLOOD GROUP:	AB Positive			

LFT (LIVER FUNCTION TEST)

Test Name	Result	Unit	Level	Range
ALT(SGPT) - SERUM / PLASMA	46	U/L	●	0-50
ALKALINE PHOSPHATASE - SERUM/PLASMA	137 *	U/L	●	Adult(Male): 40 - 129
AST (SGOT) - SERUM	28	U/L	●	> 1 year Male : <40
Total Bilirubin	0.463	mg/dL	●	0.300-1.200
Direct Bilirubin	0.195	mg/dL	●	Upto 0.3 mg/dl

COMPLETE BLOOD COUNT WITH ESR

Test Name	Result	Unit	Level	Range
Hemoglobin (Photometric Measurement)	13.9	gm%	●	13.0-17.0
Packed cell volume(Calculated)	41.3	%	●	40-50
RBC COUNT (Impedance)	4.75	Million/ ul	●	4.5-5.9
MCV (From RBC Histogram)	87	fl	●	80-100
MCH(Calculated)	29.1	pg	●	27-32
MCHC(Calculated)	33.5	%	●	31-36
RDW(Calculated)	13.4	%	●	11.5-14.5
WBC Count (Impedance)	6800	/cu mm	●	4000-11000

● Within Normal Range ● Borderline High/Low ● Out of Range



Name : Mr. CHIRAGKUMAR PARMAR (36 /M)

UHID : AHCC.0000126000

Date : 10/12/2022



AHC No : AHCCAH2933

Organization is Accredited
by Joint Commission International

Package : MEDIWHEEL-FULL BODY CHK-BELOW40-MALE

Indirect Bilirubin	0.27	mg/dL ●	1 Day ≤5.1 mg/dL 2 Days ≤7.2 mg/dL 3-5 Days ≤10.3 mg/dL 6-7 Days ≤8.4 mg/dL 8-9 Days ≤6.5 mg/dL 10-11 Days ≤4.6 mg/dL 12-13 Days ≤2.7 mg/dL 14 Days - 9 Years 0.2-0.8 mg/dL 10-19 Years 0.2-1.1 mg/dL ≥20 Years 0.2-1.2 mg/dL	Test Name	Result	Unit	Level	Range
				Glycosylated Hemoglobin (HbA1c)	5.80 *	%	●	Normal < 5.7 %Increased risk for Diabetes 5.7 - 6.4% Diabetes ≥ 6.5% Monitoring criteria for Diabetes Mellitus <7.0 : Well Controlled Diabetes 7.1 – 8.0 : Unsatisfactory Control > 8.0 : Poor Control & Needs Immediate Treatment

CREATININE - SERUM / PLASMA

Test Name	Result	Unit	Level	Range
CREATININE - SERUM / PLASMA	0.97	mg/dL	●	Adult Male: 0.6 - 1.3

LFT (LIVER FUNCTION TEST)

Test Name	Result	Unit	Level	Range
GGTP: GAMMA GLUTAMYL TRANSPEPTIDASE - SERUM	61	U/L	●	Male : 10 - 71 Female : 6 - 42

GLUCOSE - SERUM / PLASMA (FASTING)

Test Name	Result	Unit	Level	Range
Glucose - Plasma (Fasting)	101 *	mg/dL	●	70 - 100 : Normal 100 - 125 : Impaired Glucose Tolerance ≥ 126 : Diabetes Mellitus

GLYCOSYLATED HEMOGLOBIN (HBA1C) - WHOLE BLOOD



Name : Mr. CHIRAGKUMAR PARMAR (36 /M)

UHID : AHCC.0000126000

Date : 10/12/2022



Organization is Accredited by Joint Commission International

Package : MEDIWHEEL-FULL BODY CHK-BELOW40-MALE

AHC No : AHCCAH2933

Glycosylated Hemoglobin (HbA1c)	5.80 *	%	●	Normal < 5.7
				%Increased risk for Diabetes 5.7 - 6.4%
				Diabetes >= 6.5%
				Monitoring criteria for Diabetes Mellitus
				<7.0 : Well Controlled Diabetes
				7.1 - 8.0 : Unsatisfactory Control
				> 8.0 : Poor Control & Needs Immediate Treatment
Mean Blood Sugar	120			

TOTAL T3: TRI IODOTHYRONINE - SERUM	1.0	ng/mL	●	0.8 - 2.0
TOTAL T4: THYROXINE - SERUM	8 *	ug/dL	●	5.1 - 14.1
TSH: THYROID STIMULATING HORMONE - SERUM	1.61	μIU/mL	●	14-120 years : 0.27 - 4.20

URIC ACID - SERUM

Test Name	Result	Unit	Level	Range
URIC ACID - SERUM	6.5	mg/dL	●	Male : 3.4-7.0 Female : 2.4-5.7

BUN (BLOOD UREA NITROGEN)

Test Name	Result	Unit	Level	Range
BUN (BLOOD UREA NITROGEN)	9	mg/dL	●	6-20
UREA - SERUM / PLASMA	19	mg/dL	●	15 - 50

LIPID PROFILE - SERUM

Test Name	Result	Unit	Level	Range
Total Cholesterol	199	mg/dl	●	0 - 200 : Desirable 200 - 240 : Borderline High 240 - 280 : High > 280 : Very High
Triglycerides - Serum	130	mg/dL	●	0-150

LFT (LIVER FUNCTION TEST)

Test Name	Result	Unit	Level	Range
PROTEIN TOTAL - SERUM / PLASMA	7.42	g/dL	●	6.00-8.00
PROTEIN TOTAL - SERUM / PLASMA	7.42	g/dL	●	6.00-8.00
ALBUMIN - SERUM	4.46	g/dL	●	Adult(18 - 60 Yr): 3.5 - 5.2
ALBUMIN - SERUM	4.46	g/dL	●	Adult(18 - 60 Yr): 3.5 - 5.2
Globulin-Serum/Plasma	3.00		●	2.20-4.20
Globulin-Serum/Plasma	3.00		●	2.20-4.20
A/G ratio	1.5		●	1.00-2.00
A/G ratio	1.5		●	1.00-2.00

THYROID PROFILE (T3,T4 AND TSH)

Test Name	Result	Unit	Level	Range
-----------	--------	------	-------	-------



Name : Mr. CHIRAGKUMAR PARMAR (36/M)

UHID : AHCC.0000126000

Date : 10/11/2022



Organization is Accredited by Joint Commission International

Package : MEDIWHEEL-FULL BODY CHK-BELOW40-MALE

AHC No : AHCCAH2933

HDL CHOLESTEROL - SERUM / PLASMA (Direct Enzymatic Colorimetric)	42 *	mg/dL ●	< 40 : Major risk factor for heart disease 40 - 59 : The higher The better. >=60 : Considered protective against heart disease
LDL Cholesterol (Direct LDL)	142 *	mg/dL ●	100 : Optimal 100-129 : Near Optimal 130-159 : Borderline High 160-189 : High >=190 : Very High
VLDL CHOLESTEROL	26	●	< 40 mg/dl
C/H RATIO	5 *	●	0-4.5

USG WHOLE ABDOMEN

Normal study.

X-RAY CHEST PA

NORMAL STUDY.

INVESTIGATIONS NOT DONE / NOT YET REPORTED / NOT PART OF PACKAGE(LAB,RADIOLOGY & CARDIOLOGY)

Haematology

STOOL ROUTINE

URINE GLUCOSE(FASTING)

URINE GLUCOSE(POST PRANDIAL)

BioChemistry

GLUCOSE - SERUM / PLASMA (POST PRANDIAL) - PPBS

CARDIOLOGY

ECHO/TMT

ECG

● Within Normal Range ● Borderline High/Low ● Out of Range



Organization is Accredited
by Joint Commission International

Name : **MR. CHIRAGKUMAR PARMAR (36 M)**

UHD : **AHCC.0000126000**



AHC No : **AHCCA2933**

Package : **MEDIWHEEL-FULL BODY CHK-BELOW40-MALE**

Executive Summary

 ALL PHYSICAL FINDINGS ARE WNL.
BORDERLINE DYSLIPEDEMA.

Wellness Prescription

Advice On Diet :-

 LOW FAT DIET.

Advice On Physical Activity :-

 REGULAR EXERCISE.

Printed By : **BHAWANA DAGA**

Dr. BHAWANA DAGA

AHC Physician / Consultant Internal Medicine

Note :- The Health Check-up examinations and routine investigations have certain limitations and may not be able to detect all the diseases. Any new or persisting symptoms should be brought to the attention of the Consulting Physician. Additional tests, consultations and follow up may be required in some cases.



Organization is Accredited
by Joint Commission International



DEPARTMENT OF HAEMATOLOGY

--

Name : **Mr. CHIRAGKUMAR PARMAR** Age : **36Yr 10Mth 25Days** Gender : **Male**
 UHID : AHCC.0000126000 / AHCCA2933 W/BNo/RefNo : AHC
 SIN ILRN : 3590441 \ 1543764
 Specimen : Whole Blood (EDTA)
 Ref Doctor : DR. BHAWANA DAGA



Collected on : 10-DEC-2022 10:49:48 AM Received on : 10-DEC-2022 11:18:08 AM Reported on : 10-DEC-2022 03:06:00 PM

MEDIWHEEL-FULL BODY CHK-BELOW40-MALE

<u>TEST NAME</u>	<u>RESULT</u>	<u>BIOLOGICAL REFERENCE INTERVALS</u>	<u>UNITS</u>
COMPLETE BLOOD COUNT WITH ESR			
Hemoglobin (Photometric Measurement)	13.9	13.0 - 17.0	gm%
Packed cell volume(Calculated)	41.3	40 - 50	%
RBC COUNT (Impedance)	4.75	4.5 - 5.9	Million/ul
MCV (From RBC Histogram)	87	80 - 100	fl
MCH(Calculated)	29.1	27 - 32	pg
MCHC(Calculated)	33.5	31 - 36	%
RDW(Calculated)	13.4	11.5 - 14.5	%
WBC Count (Impedance)	6800	4000 - 11000	/cu mm
Differential Count (VCS Technology and Microscopy)			
Neutrophils	68	40 - 75	%
Lymphocytes	21	20 - 40	%
Monocytes	07	2 - 10	%
Eosinophils	04	01 - 06	%
Basophils	00	0 - 1	%
Platelet Count (Impedance)	330000	150000 - 450000	/cu mm
MPV (Calculated)	6.7 *	7 - 11	fl
PERIPHERAL SMEAR(Microscopy)			
ERYTHROCYTE SEDIMENTATION RATE (ESR) (Automated/ optic-electronic)	47 *	0 - 15	mm/1st hr



Organization is Accredited
by Joint Commission International

DEPARTMENT OF HAEMATOLOGY



--

Name : Mr. CHIRAGKUMAR PARMAR Age : 36Yr 10Mth 25Days Gender : Male
 UHID : AHCC.0000126000 / AHCCA2933 W/BN/RefNo : AHC
 SIN \LRN : 3590441 \ 1543764
 Specimen : Whole Blood (EDTA)
 Ref Doctor : DR. BHAWANA DAGA



Collected on : 10-DEC-2022 10:49:48 AM Received on : 10-DEC-2022 11:18:08 AM Reported on : 10-DEC-2022 03:06:00 PM

'10/12/2022

Report Status:Final

* END OF REPORT *

CHECKED BY : 1010616
717880

Printed On : 10-DEC-2022 06:58:29 PM

Dr.HARDIK KOSHTI
MD PATHOLOGY,
CONSULTANT



Organization is Accredited
by Joint Commission International



DEPARTMENT OF BIOCHEMISTRY AND IMMUNOLOGY

**

Name : Mr. CHIRAGKUMAR PARMAR Age : 36Yr 10Mth Gender : Male
 UHID : AHCC.0000126000 / AHCCAH2933 W/BNo/RefNo : AHC
 SIN \ LRN : 3590450 \ 3590443 \ 3590444 \ 1543764
 Specimen : Whole blood
 Ref Doctor : DR. BHAWANA DAGA



Collected on : 10-DEC-2022 10:49:48 AM Received on : 10-DEC-2022 11:18:25 AM Reported on : 10-DEC-2022 02:58:42 PM

MEDIWHEEL-FULL BODY CHK-BELOW40-MALE

TEST NAME	RESULT	BIOLOGICAL REFERENCE INTERVALS	UNITS
GLUCOSE - SERUM / PLASMA (FASTING) (Hexokinase)	101 *	70 - 100 : Normal 100 - 125 : Impaired Glucose Tolerance >= 126 : Diabetes Mellitus	mg/dL
ALT(SGPT) - SERUM / PLASMA (UV without P5P)	46	Adult Male : < 45	U/L
ALKALINE PHOSPHATASE - SERUM/PLASMA (PNP AMP BUFFER)	137 *	Adult(Male): 40 - 129	U/L
AST (SGOT) - SERUM (UV without P5P)	28	> 1 year Male : <40	U/L
BILIRUBIN (DIRECT/INDIRECT/TOTAL) - SERUM (Diazotization)			
Bilirubin Total	0.463	0-1 days : 0 - 6mg/dl 1-2 days : 0 - 8mg/dl 2-5 days : 0 - 12mg/dl 5days - 4 months : 0.3 -1.2mg/dl >4 months : 0.3-1.2 mg/dl	mg/dL
Direct Bilirubin	0.195	Upto 0.3 mg/dl	mg/dL
Indirect Bilirubin	0.27	1 Day ≤5.1 mg/dL 2 Days ≤7.2 mg/dL 3-5 Days ≤10.3 mg/dL 6-7 Days ≤8.4 mg/dL 8-9 Days ≤6.5 mg/dL	mg/dL



Organization is Accredited
by Joint Commission International

DEPARTMENT OF BIOCHEMISTRY AND IMMUNOLOGY



Name : Mr. CHIRAGKUMAR PARMAR Age : 36Yr 10Mth Gender : Male
 UHID : AHCC.0000126000 / AHCCAH2933 W/BNo/RefNo : AHC^{25Days}
 SIN \ LRN : 3590450 \ 3590443 \ 3590444 \ 1543764
 Specimen : Whole blood
 Ref Doctor : DR. BHAWANA DAGA



Collected on : 10-DEC-2022 10:49:48 AM Received on : 10-DEC-2022 11:18:25 AM Reported on : 10-DEC-2022 02:58:42 PM

CREATININE - SERUM / PLASMA (Alkaline picrate - kinetic rate blanked)	0.97	10-11 Days ≤4.6 mg/dL 12-13 Days ≤2.7 mg/dL 14 Days - 9 Years 0.2-0.8 mg/dL 10-19 Years 0.2-1.1 mg/dL ≥20 Years 0.2-1.2 mg/dL Adult Male: 0.6 - 1.3	mg/dL
GGTP: GAMMA GLUTAMYL TRANSPEPTIDASE - SERUM (IFCC)	61	Male : 10 - 71 Female : 6 - 42	U/L
PROTEIN TOTAL - SERUM / PLASMA (Biuret)	7.42	>2 Year: 6.0 - 8.0	g/dL
ALBUMIN - SERUM	4.46	Adult(18 - 60 Yr): 3.5 - 5.2	g/dL
Globulin-Serum/Plasma	3.00	2.2 - 4.2	
A/G ratio	1.5	1.00 - 2.00	
TOTAL T3: TRI IODOTHYRONINE - SERUM (Electrochemiluminescence:ECLIA)	1.0	0.8 - 2.0	ng/mL
TOTAL T4: THYROXINE - SERUM (Electrochemiluminescence:ECLIA)	8 *	5.1 - 14.1	ug/dL
TSH: THYROID STIMULATING HORMONE - SERUM (Electrochemiluminescence:ECLIA)	1.61	14-120 years : 0.27 - 4.20	μU/mL
URIC ACID - SERUM (Uricase, colorimetric)	6.5	Male : 3.4-7.0 Female : 2.4-5.7	mg/dL
BUN (BLOOD UREA NITROGEN) (Histology)	9	Adult : 6 - 20	mg/dL



Organization is Accredited
by Joint Commission International



DEPARTMENT OF BIOCHEMISTRY AND IMMUNOLOGY

Name : Mr. CHIRAGKUMAR PARMAR Age : 36Yr 10Mth Gender : Male
 UHID : AHCC.0000126000 / AHCCA2933 W/BN/RefNo : AHC^{25Days}
 SIN \ LRN : 3590450 \ 3590443 \ 3590444 \ 1543764
 Specimen : Whole blood
 Ref Doctor : DR. BHAWANA DAGA



Collected on : 10-DEC-2022 10:49:48 AM Received on : 10-DEC-2022 11:18:25 AM Reported on : 10-DEC-2022 02:58:42 PM

UREA - SERUM / PLASMA	19	15 - 50	mg/dL
GLYCOSYLATED HEMOGLOBIN (HBA1C) - WHOLE BLOOD (Immuno-turbidimetric)	5.80 *	Normal < 5.7%	%
		Increased risk for Diabetes 5.7 - 6.4%	
		Diabetes >= 6.5%	
		Monitoring criteria for Diabetes Mellitus	
		<7.0 : Well Controlled Diabetes	
		7.1 – 8.0 : Unsatisfactory Control	
		> 8.0 : Poor Control & Needs Immediate Treatment	
Mean Blood Sugar	120		

10/12/2022

Report Status:Final

* END OF REPORT *

CHECKED BY 1010616
717880

First Report Printed On : 10-DEC-2022 05:18:03 PM
Printed On : 10-DEC-2022 06:58:57 PM

Dr.HARDIK KOSHTI
MD PATHOLOGY,
CONSULTANT



Organization is Accredited
by Joint Commission International

DEPARTMENT OF BIOCHEMISTRY AND IMMUNOLOGY



Name : **Mr. CHIRAGKUMAR PARMAR** Age : **36Yr 10Mth** Gender : **Male**
 UHID : **AHCC.0000126000 / AHCCA2933** W/BNo/RefNo : **AHC**
 SIN \ LRN : **3590443 \ 1543764**
 Specimen : **Serum**
 Ref Doctor : **DR. BHAWANA DAGA**



Collected on : 10-DEC-2022 10:49:48 AM Received on : 10-DEC-2022 11:18:25 AM Reported on : 10-DEC-2022 04:18:23 PM

MEDIWHEEL-FULL BODY CHK-BELOW40-MALE

<u>TEST NAME</u>	<u>RESULT</u>	<u>BIOLOGICAL REFERENCE INTERVALS</u>	<u>UNITS</u>
LIPID PROFILE - SERUM			
TOTAL CHOLESTEROL (CHOD POD)	199	0 - 200 : Desirable 200 - 240 : Borderline High 240 - 280 : High > 280 : Very High	mg/dl
TRIGLYCERIDES - SERUM (Enzymatic Endpoint)	130	Normal: <150 High: 150 - 199 Hypertriglyceridemic: 200 - 499 Very High: >=500	mg/dL
HDL CHOLESTEROL - SERUM / PLASMA (Direct Enzymatic Colorimetric)	42 *	< 40 : Major risk factor for heart disease 40 - 59 : The higher The better. >=60 : Considered protective against heart disease	mg/dL
LDL CHOLESTEROL - SERUM / PLASMA (Direct LDL)	142 *	< 100 : Optimal 100-129 : Near Optimal 130-159 : Borderline High 160-189 : High >=190 : Very High	mg/dL
VLDL CHOLESTEROL (Calculated)	26	< 40 mg/dl	
C/H RATIO (Calculated)	5 *	< 4.5	



Organization is Accredited
by Joint Commission International

DEPARTMENT OF BIOCHEMISTRY AND IMMUNOLOGY



Name : Mr. CHIRAGKUMAR PARMAR Age : 36Yr 10Mth Gender : Male
 UHID : AHCC.0000126000 / AHCCAH2933 W/BNo/RefNo : AHC
 SIN \ LRN : 3590443 \ 1543764
 Specimen : Serum
 Ref Doctor : DR. BHAWANA DAGA



Collected on : 10-DEC-2022 10:49:48 AM Received on : 10-DEC-2022 11:18:25 AM Reported on : 10-DEC-2022 04:18:23 PM

10/12/2022

Report Status:Final

* END OF REPORT *

CHECKED BY 1010616
717880

First Report Printed On : 10-DEC-2022 05:18:03 PM
Printed On : 10-DEC-2022 06:59:13 PM

Dr.HARDIK KOSHTI
MD PATHOLOGY,
CONSULTANT



Organization is Accredited
by Joint Commission International



DEPARTMENT OF CLINICAL PATHOLOGY

..

Name : **Mr. CHIRAGKUMAR PARMAR** Age : **36Yr 10Mth 25Days** Gender : **Male**
 UHID : **AHCC.0000126000 / AHCCAH2933** W/BNo/RefNo : **AHC**
 SIN \LRN : **3590445 \ 1543764**
 Specimen : **Urine**
 Ref Doctor : **DR. BHAWANA DAGA**



Collected on : 10-DEC-2022 10:49:48 AM Received on : 10-DEC-2022 11:18:38 AM Reported on : 10-DEC-2022 01:51:20 PM

MEDIWHEEL-FULL BODY CHK-BELOW40-MALE

<u>TEST NAME</u>	<u>RESULT</u>	<u>BIOLOGICAL REFERENCE INTERVALS</u>	<u>UNITS</u>
------------------	---------------	---------------------------------------	--------------

URINE FOR ROUTINE EXAMINATION : (Solubility Method)

PHYSICAL EXAMINATION

Specific Gravity	1.010		
Colour:	Pale-Yellow		
Transparency:	Clear		

CHEMICAL EXAMINATION

pH	6		
Protein :	Nil		
Sugar:	Nil		
Blood:	Negative		
Ketone	Absent		
Bile Pigments:	Absent		
Urobilinogen	Normal		E.U./dL
Nitrite	Negative		

Cells:

Pus Cells	Occassional	0-5/hpf	
RBC	Nil	0-5/hpf	/hpf
Epithelial Cells	Occassional		
Casts:	Absent		
Crystals:	Absent		
Note	10/12/2022		



Organization is Accredited
by Joint Commission International



DEPARTMENT OF CLINICAL PATHOLOGY

--

Name : Mr. CHIRAGKUMAR PARMAR Age : 36Yr 10Mth 25Days Gender : Male
UHID : AHCC.0000126000 / AHCCA2933 W/BNo/RefNo : AHC
SIN ILRN : 3590445 \ 1543764
Specimen : Urine
Ref Doctor : DR. BHAWANA DAGA



Collected on : 10-DEC-2022 10:49:48 AM Received on : 10-DEC-2022 11:18:38 AM Reported on : 10-DEC-2022 01:51:20 PM

Report Status:Final

* END OF REPORT *

CHECKED BY : 1058662
717880

Printed On : 10-DEC-2022 07:00:28 PM

Dr.HARDIK KOSHTI
MD PATHOLOGY,
CONSULTANT



Organization is Accredited
by Joint Commission International



DEPARTMENT OF BLOOD BANK

Name : **Mr. CHIRAGKUMAR PARMAR** Age : **36Yr 10Mth 25Days** Gender : **Male**
 UHID : **AHCC.0000126000 / AHCCA2933** W/BNo/RefNo : **AHC**
 SIN ILRN : **3590449 \ 1543764**
 Specimen : **Blood**
 Ref Doctor : **DR. BHAWANA DAGA**



Collected on : 10-DEC-2022 10:49:48 AM Received on : 10-DEC-2022 03:59:15 PM Reported on : 10-DEC-2022 06:17:34 PM

MEDIWHEEL-FULL BODY CHK-BELOW40-MALE

<u>TEST NAME</u>	<u>RESULT</u>
BLOOD GROUPING AND TYPING (ABO and Rh)	
BLOOD GROUP:	AB Positive
Report Status:Final	

* END OF REPORT *

CHECKED BY : 1012969
717844



Dr.SANJAY GUPTA
MBBS, DIHBT,
CONSULTANT, BLOOD BANK

Printed On : 12-DEC-2022 02:00:59 PM



Organization is Accredited
by Joint Commission International



Radiology

Patient Details : Mr. CHIRAGKUMAR PARMAR | Male | 36Yr 10Mth 25Days
UHID : AHCC.0000126000 **Patient Location:** AHC
Patient Identifier: AHCCA2933 
DRN : 122141432 **Completed on :** 10-DEC-2022 09:38
Ref Doctor : DR. BHAWANA DAGA

X-RAY CHEST PA

FINDINGS :

Both lung fields appear normal. Bilateral hilar shadows appear normal. Trachea and major bronchi appear normal. Cardiac size appears normal. Both costophrenic angles are clear. Domes of diaphragm are well delineated. Visualized bones appear normal.

IMPRESSION

NORMAL STUDY.

--- END OF THE REPORT ---

A. A. PATEL

Dr. ALPESH A PATEL

DNB Resident



Organization is Accredited
by Joint Commission International



Radiology

Patient Details : Mr. CHIRAGKUMAR PARMAR | Male | 36Yr 10Mth 25Days
UHID : AHCC.0000126000 **Patient Location:** AHC
Patient Identifier: AHCCAH2933 
DRN : 222063701 **Completed on :** 10-DEC-2022 09:56
Ref Doctor : DR. BHAWANA DAGA

USG WHOLE ABDOMEN

FINDINGS :

Liver appears normal in size and shows uniform normal echotexture. No evidence of focal or diffuse pathology seen. Intra and extra hepatic biliary radicles are not dilated. Portal vein is normal in calibre. Intrahepatic portal radicles appear normal.

Gall bladder appears normal with no evidence of calculus. Wall thickness appears normal. No evidence of pericholecystic collection.

Head, body and tail of pancreas appear normal in size and echotexture. No focal lesions identified. Pancreatic duct appears normal in caliber.

Spleen measures 9.4 cms and shows uniform echotexture.

Both kidneys are normal in size and show normal echopattern with good corticomedullary differentiation. Cortical outlines appear smooth. No evidence of calculi. Pelvicalyceal system on both sides appear normal.

No evidence of ascites or lymphadenopathy.

Urinary bladder is normal in contour and outline. Wall thickness appears normal. No evidence of any intraluminal pathology seen.

Prostate measures normal in size(volume 11cc) and echopattern.

IMPRESSION

Normal study.



Organization is Accredited
by Joint Commission International



Mr. CHIRAGKUMAR PARMAR

AHCC.0000126000

AHCCA2933

USG WHOLE ABDOMEN

— END OF THE REPORT —

A. A. PATEL

Dr. ALPESH A PATEL

DNB Resident

EYE CHECK UP

NAME Mr. *Chirag* *Patel*

Date 10/12/22
36/M

VA 6/18
6/18

flo

BCVA(Distance & Near)

RE - 1.25 6/6
LE - 0.57-1.0 x 90 2/6

Colour Vision *Normal*

Advice:



Checked By

Anterior Segment

Fundus

Advice:

Diagnosis

Checked By

ELECTROCARDIOGRAM REPORT

AHCC:00001260-00
MR. CHIRAGKUMAR PARMAR
Age: 36 Year(s) Year(s)/Male
10 Dec 2022 9:07:4-1 AM



Age/Sex: _____ Date: _____

ECG No. _____ UHID/IP: _____

Diagnosis:

Rate:

PR:

Interval:

QTc:

QT:

QTd:

Changes:

Impression:

Read By:

Ventricular Rate:

QRS:

QTc:

	V _{4R}	V ₁	V ₂	V ₅	V ₆
R/S					



Please get the ECG photocopied for future reference.

Copy ID:

Name:

Birth date:

kg

mmHg

years

1100 Sinus rhythm

9110 ** normal ECG **

Medication:

Symptoms:

History:

Vent. rate 79 bpm
 PR int 136 ms
 QRS dur 86 ms
 QT/QTc(E) int 346/380 ms
 P/QRS/T axis 61/46/32 °
 RV5/SV1 amp 0.96/0.53 mV
 RV5+SV1 amp 1.49 mV

AHCC.0000126000
 MR. CHIRAGKUMAR PA RMAR
 Age: 36Year(s) Year(s)/Male
 10 Dec 2022 9:07:41 AM



Unconfirmed Report
Reviewed by:

10 mm/mV 25 mm/s Filter: H50 D 35 Hz 10 mm/mV

10 mm/mV

10 mm/mV

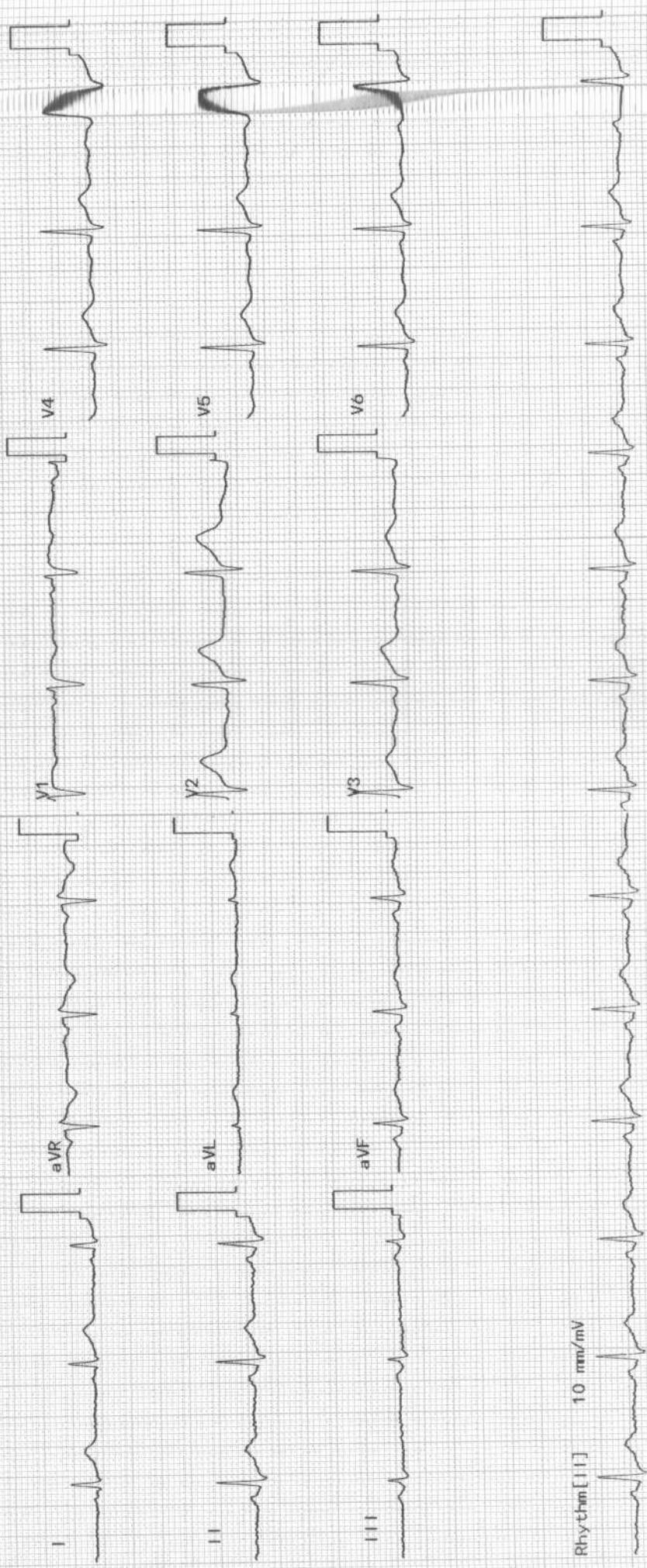

APOLLO HOSPITAL - CITY CENTER

OPP. DOCTOR HOUSE, ELLISBRIDGE, AHMEDABAD

ID : 126000
Ht/Wt : 171/67
Recorded : 10-12-2022 11:22

IMAR PARMAR

EL
EVALUATION
JAYESH N SHAH

TREADMILL TEST SUMMARY REPORT
Protocol: BRUCE PROCTOCAL
History: Routine Check Up.

Medication1 : NIL
Medication2 : NIL
Medication3 : NIL

PHASE TIME	STAGE TIME	SPEED (Km./Hr.)	GRADE (%)	H.R. (BPM)	B.P. (mmHg)	RPP X100	II	ST LEVEL (mm) V2	V5	METS
2:59	2:59	2.70	10.00	74	130/80	96	0.8	1.3	0.6	
5:59	2:59	5.40	14.00	123	132/82	162	0.2	0.9	0.3	4.80
6:29	0:29	7.40	18.00	164	138/84	226	-0.5	0.7	-0.2	7.10
6:30	0:30			190	144/86	273	-0.6	0.9	-0.6	7.57
2:59	2:59	0.00	0.00	190	144/86	273	-0.7	0.6	-0.8	7.59
				120	142/86	170	0.2	1.2	0.4	

6:30 Minutes
190 bpm - 103 % of target heart rate 184 bpm
144/86 mmHg
7.59 METS

AT MODERATE WORK LOAD
BRHYTHMIA PROVOKED
DYNAMIC RESPONSE
TURMUR HEART AT PEAK EXERCISE.
DUE TO MHR ACHIEVED.
SENT
T-TOLERANCE.

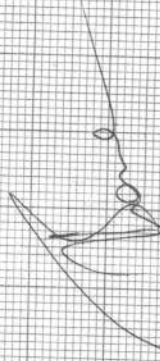

DR. BHAWANA L. DAGA