



भारत सरकार
GOVERNMENT OF INDIA



Sonam Bharti
Sonam Bharti
जन्म तिथि/DOB: 04/01/1999
महिला/ FEMALE
Mobile No: 7479870974



3131 1308 1558
VID : 9146 8230 3316 2172

मेरा आधार, मेरी पहचान

SONAM BHARTI
Female 23Years

Diagnosis Information:

Sinus Rhythm

Short PR Interval

HR	: 63	bpm
P	: 83	ms
PR	: 115	ms
QRS	: 74	ms
QT/QTc	: 381/390	ms
P/QRS/T	: -32/63/42	°
RV5/SV1	: 0.801/0.672	mV

Ref-Phys. :

Report Confirmed by:

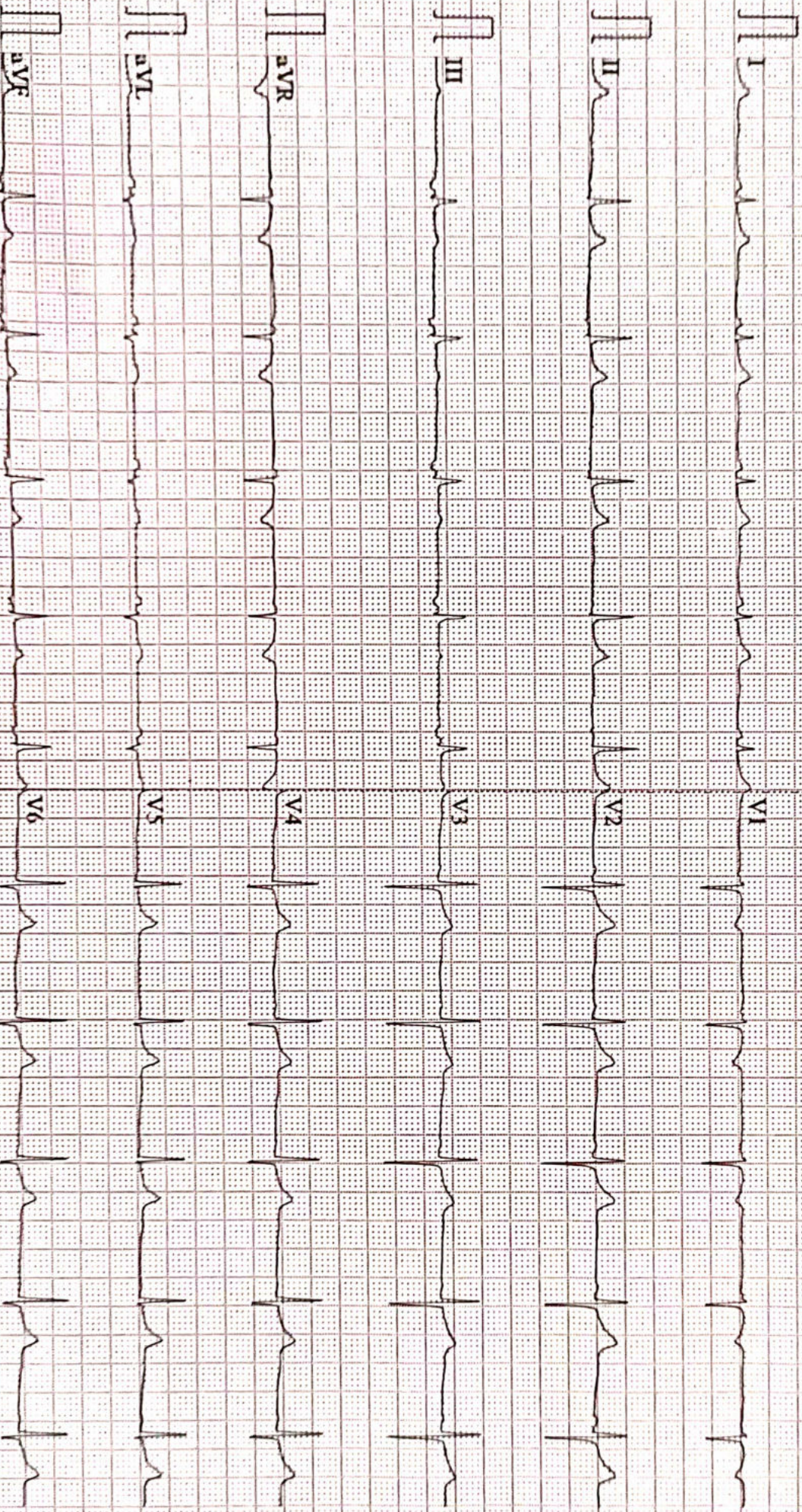



ISO 9001 : 2015

AAROGYAM DIAGNOSTICS

(A UNIT OF CULPAM HEALTH CARE PVT. LTD.)

F- 41, P.C. Colony, Opp. Madhuban Complex,
Near Malahi Pakari Chowk, Kankarbagh, Patna – 20

9264278360, 9065875700, 8789391403

info@aarogyamdiagnostics.com

www.aarogyamdiagnostics.com

Date	26/10/2022	Srl No.	11	Patient Id	2210260011
Name	Mrs. SONAM BHARTI	Age	23 Yrs.	Sex	F
Ref. By	Dr.BOB				

Test Name	Value	Unit	Normal Value
-----------	-------	------	--------------

HAEMATOLOGY

HB A1C	5.2	%	
--------	-----	---	--

EXPECTED VALUES :-

Metabolically healthy patients	=	4.8 - 5.5 % HbA1C
Good Control	=	5.5 - 6.8 % HbA1C
Fair Control	=	6.8-8.2 % HbA1C
Poor Control	=	>8.2 % HbA1C

REMARKS:-

In vitro quantitative determination of **HbA1C** in whole blood is utilized in long term monitoring of glycemia

The **HbA1C** level correlates with the mean glucose concentration prevailing in the course of the patient's recent history (approx - 6-8 weeks) and therefore provides much more reliable information for glycemia monitoring than do determinations of blood glucose or urinary glucose.

It is recommended that the determination of **HbA1C** be performed at intervals of 4-6 weeks during Diabetes Mellitus therapy.

Results of **HbA1C** should be assessed in conjunction with the patient's medical history, clinical examinations and other findings.

**** End Of Report ****

Dr.R.B.RAMAN
MBBS, MD
CONSULTANT PATHOLOGIST



ISO 9001 : 2015
AAROGYAM DIAGNOSTICS
 (A UNIT OF CULPAM HEALTH CARE PVT. LTD.)

F- 41, P.C. Colony, Opp. Madhuban Complex,
 Near Malahi Pakari Chowk, Kankarbagh, Patna - 20

9264278360, 9065875700, 8789391403

info@aarogyamdiagnostics.com

www.aarogyamdiagnostics.com

Date 26/10/2022	Srl No. 11	Patient Id 2210260011
Name Mrs. SONAM BHARTI	Age 23 Yrs.	Sex F
Ref. By Dr.BOB		

Test Name	Value	Unit	Normal Value
COMPLETE BLOOD COUNT (CBC)			
HAEMOGLOBIN (Hb)	11.9	gm/dl	11.5 - 16.5
TOTAL LEUCOCYTE COUNT (TLC)	6,100	/cumm	4000 - 11000
DIFFERENTIAL LEUCOCYTE COUNT (DLC)			
NEUTROPHIL	60	%	40 - 75
LYMPHOCYTE	35	%	20 - 45
EOSINOPHIL	02	%	01 - 06
MONOCYTE	03	%	02 - 10
BASOPHIL	00	%	0 - 0
ESR (WESTEGREN's METHOD)	16	mm/1st hr.	0 - 20
R B C COUNT	3.97	Millions/cmm	3.8 - 4.8
P.C.V / HAEMATOCRIT	35.7	%	35 - 45
M C V	89.92	fl.	80 - 100
M C H	29.97	Picogram	27.0 - 31.0
M C H C	33.3	gm/dl	33 - 37
PLATELET COUNT	2.48	Lakh/cmm	1.50 - 4.00
BLOOD GROUP ABO	"B"		
RH TYPING	POSITIVE		

**** End Of Report ****

Dr.R.B.RAMAN
MBBS, MD
CONSULTANT PATHOLOGIST



ISO 9001 : 2015

AAROGYAM DIAGNOSTICS

(A UNIT OF CULPAM HEALTH CARE PVT. LTD.)

F- 41, P.C. Colony, Opp. Madhuban Complex,
Near Malahi Pakari Chowk, Kankarbagh, Patna - 20

9264278360, 9065875700, 8789391403

info@aarogyamdiagnostics.com

www.aarogyamdiagnostics.com

Date 26/10/2022	Srl No. 11	Patient Id 2210260011
Name Mrs. SONAM BHARTI	Age 23 Yrs.	Sex F
Ref. By Dr.BOB		

Test Name	Value	Unit	Normal Value
-----------	-------	------	--------------

BIOCHEMISTRY

BLOOD SUGAR FASTING	88.7	mg/dl	70 - 110
SERUM CREATININE	0.82	mg%	0.5 - 1.3
BLOOD UREA	24.6	mg /dl	15.0 - 45.0
SERUM URIC ACID	4.9	mg%	2.5 - 6.0

LIVER FUNCTION TEST (LFT)

BILIRUBIN TOTAL	0.61	mg/dl	0 - 1.0
CONJUGATED (D. Bilirubin)	0.20	mg/dl	0.00 - 0.40
UNCONJUGATED (I.D.Bilirubin)	0.41	mg/dl	0.00 - 0.70
TOTAL PROTEIN	6.8	gm/dl	6.6 - 8.3
ALBUMIN	3.6	gm/dl	3.4 - 5.2
GLOBULIN	3.2	gm/dl	2.3 - 3.5
A/G RATIO	1.125		
SGOT	27.5	IU/L	5 - 35
SGPT	29.0	IU/L	5.0 - 45.0
ALKALINE PHOSPHATASE IFCC Method	83.4	U/L	35.0 - 104.0
GAMMA GT	21.96	IU/L	6.0 - 42.0

LFT INTERPRET

LIPID PROFILE

TRIGLYCERIDES	87.2	mg/dL	25.0 - 165.0
TOTAL CHOLESTEROL	159.3	mg/dL	29.0 - 199.0



Date	26/10/2022	Srl No.	11	Patient Id	2210260011
Name	Mrs. SONAM BHARTI	Age	23 Yrs.	Sex	F
Ref. By	Dr.BOB				

Test Name	Value	Unit	Normal Value
H D L CHOLESTEROL DIRECT	51.7	mg/dL	35.1 - 88.0
V L D L	17.44	mg/dL	4.7 - 22.1
L D L CHOLESTEROL DIRECT	90.16	mg/dL	63.0 - 129.0
TOTAL CHOLESTEROL/HDL RATIO	3.081		0.0 - 4.97
LDL / HDL CHOLESTEROL RATIO	1.744		0.00 - 3.55
THYROID PROFILE			
T3	1.134	ng/ml	0.60 - 1.81
T4	8.43	ug/dl	4.5 - 10.9
Chemiluminescence			
TSH	2.327	uIU/ml	
Chemiluminescence			
REFERENCE RANGE			
PAEDIATRIC AGE GROUP			
0-3 DAYS	1-20	ulu/ ml	
3-30 DAYS	0.5 - 6.5	ulu/ml	
1 MONTH -5 MONTHS	0.5 - 6.0	ulu/ml	
6 MONTHS- 18 YEARS	0.5 - 4.5	ulu/ml	
ADULTS	0.39 - 6.16	ulu/ml	

Note: TSH levels are subject to circadian variation, rising several hours before the onset of sleep, reaching peak levels between 11 pm to 6 am. Nadir concentrations are observed during the afternoon. Diurnal variation in TSH level approximates $\pm 50\%$, hence time of the day has influence on the measured serum TSH concentration.



Date	26/10/2022	Srl No.	11	Patient Id	2210260011
Name	Mrs. SONAM BHARTI	Age	23 Yrs.	Sex	F
Ref. By	Dr.BOB				

Test Name	Value	Unit	Normal Value
-----------	-------	------	--------------

Assay performed on enhanced chemi lumenescence system (Centaur-Siemens)

Serum T3,T4 & TSH measurements form the three components of Thyroid screening panel, useful in diagnosing various disorders of Thyroid gland function.

1. Primary hypothyroidism is accompanied by depressed serum T3 and T4 values and elevated serum TSH level.
2. Primary hyperthyroidism is accompanied by elevated serum T3 and T4 levels along with depressed TSH values.
3. Normal T4 levels are accompanied by increased T3 in patients with T3 thyrotoxicosis.
4. Slightly elevated T3 levels may be found in pregnancy and estrogen therapy, while depressed levels may be encountered in severe illness, renal failure and during therapy with drugs like propranolol and propyl thiouracil.
5. Although elevated TSH levels are nearly always indicative of primary hypothyroidism, and may be seen in secondary thyrotoxicosis.

URINE EXAMINATION TEST

PHYSICAL EXAMINATION

QUANTITY	20	ml.
COLOUR	PALE YELLOW	
TRANSPARENCY	CLEAR	
SPECIFIC GRAVITY	1.025	
PH	6.0	

CHEMICAL EXAMINATION

ALBUMIN	NIL
---------	-----



ISO 9001 : 2015

AAROGYAM DIAGNOSTICS

(A UNIT OF CULPAM HEALTH CARE PVT. LTD.)

F- 41, P.C. Colony, Opp. Madhuban Complex,
Near Malahi Pakari Chowk, Kankarbagh, Patna – 20

9264278360, 9065875700, 8789391403

info@aarogyamdiagnostics.com

www.aarogyamdiagnostics.com

Date	26/10/2022	Srl No.	11	Patient Id	2210260011
Name	Mrs. SONAM BHARTI	Age	23 Yrs.	Sex	F
Ref. By	Dr.BOB				

Test Name	Value	Unit	Normal Value
SUGAR	NIL		
MICROSCOPIC EXAMINATION			
PUS CELLS	0-1	/HPF	
RBC'S	NIL	/HPF	
CASTS	NIL		
CRYSTALS	NIL		
EPITHELIAL CELLS	0-1	/HPF	
BACTERIA	NIL		
OTHERS	NIL		

**** End Of Report ****

Dr.R.B.RAMAN
MBBS, MD
CONSULTANT PATHOLOGIST

AAROGYAM DIAGNOSTICS**PATNA****1564 / MRS.SONAM BHARTI / 23 Yrs / F / 154 Cms / 60 Kg Date: 26-Oct-2022 Technician : ARUN****Report****(GEM212170906)(R)Kardic by Allengers**

Stage	Time	Duration	Belt Speed (mph)	Elevation	METs	Rate	% THR Achieved	BP	RPP	PVC	Comments
Supine	00:07	0:01	00.0	00.0	01.0	72	37 %	110/70	079	00	
Standing	00:19	0:01	00.0	00.0	01.0	85	43 %	110/70	093	00	
HV	00:29	0:01	00.0	00.0	01.0	081	41 %	110/70	089	00	
Warm Up	00:43	0:01	01.0	00.0	01.0	076	39 %	110/70	083	00	
ExStart	01:18	0:06	01.7	10.0	01.1	137	70 %	110/70	150	00	
BRUCE/ Stage 1	04:18	3:00	01.7	10.0	04.7	179	91 %	115/75	205	00	
BRUCE/ Stage 2	07:18	3:00	02.5	12.0	07.1	179	91 %	120/80	214	00	
PeakEx	08:18	1:00	03.4	14.0	08.2	187	95 %	120/80	224	00	
Recovery	09:17	1:00	01.1	00.0	01.2	163	83 %	115/75	187	00	
Recovery	10:17	2:00	01.1	00.0	01.0	147	75 %	110/70	161	00	
Recovery	11:30	3:12	01.1	00.0	01.0	133	68 %	110/70	146	00	

Findings :

Exercise Time : 07:01
Max HR Attained : 187 bpm 95% of Target 197
Max BP Attained : (Sys) 120/80
Max WorkLoad Attained : 8.2 Fair response to induced stress
Max ST Dep Lead & Value : II & -2.1 mm in Stage 1 mm
Test End Reasons : Test Complete

Report :

AAROGYAM DIAGNOSTICS

1564 / MRS.SONAM BHARTI / 23 Yrs / F / 154 Cms / 60 Kg / HR : 72

Supine



Date: 26-Oct-2022 01:41:16 PM METS: 1.0/ 72 bpm 36% of THR BP: 110/70 mmHg Raw ECG/ BLC On/ Notch On/ HF 0.05 Hz/LF 100 Hz

ExTime: 00:07 0.0 mph, 0.0%

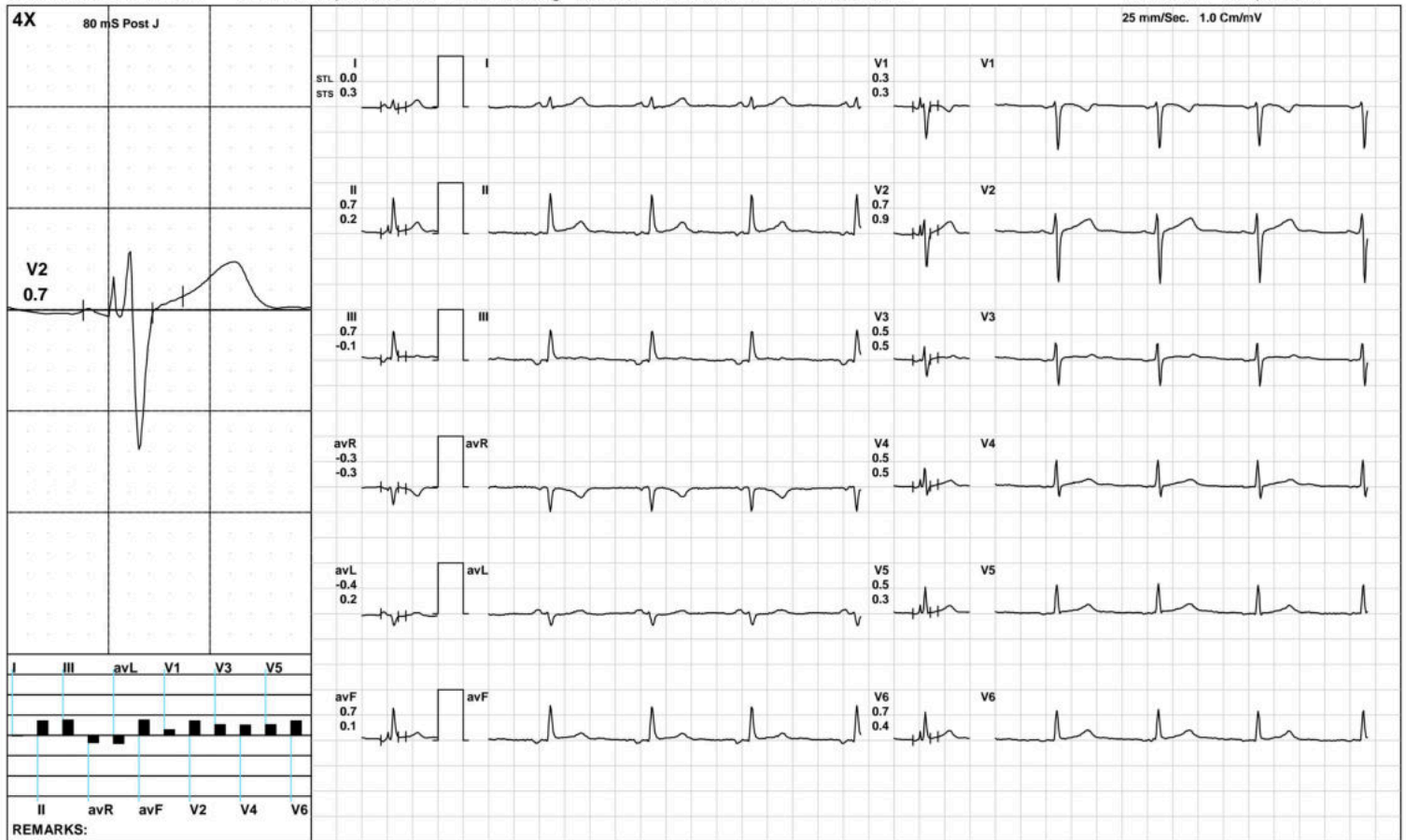

(GEM212170906)(R)Kardic by Allengers

AAROGYAM DIAGNOSTICS

Standing



1564 / MRS.SONAM BHARTI / 23 Yrs / F / 154 Cms / 60 Kg / HR : 85

Date: 26-Oct-2022 01:41:16 PM METS: 1.0/ 85 bpm 43% of THR BP: 110/70 mmHg Raw ECG/ BLC On/ Notch On/ HF 0.05 Hz/LF 100 Hz

ExTime: 00:19 0.0 mph, 0.0%

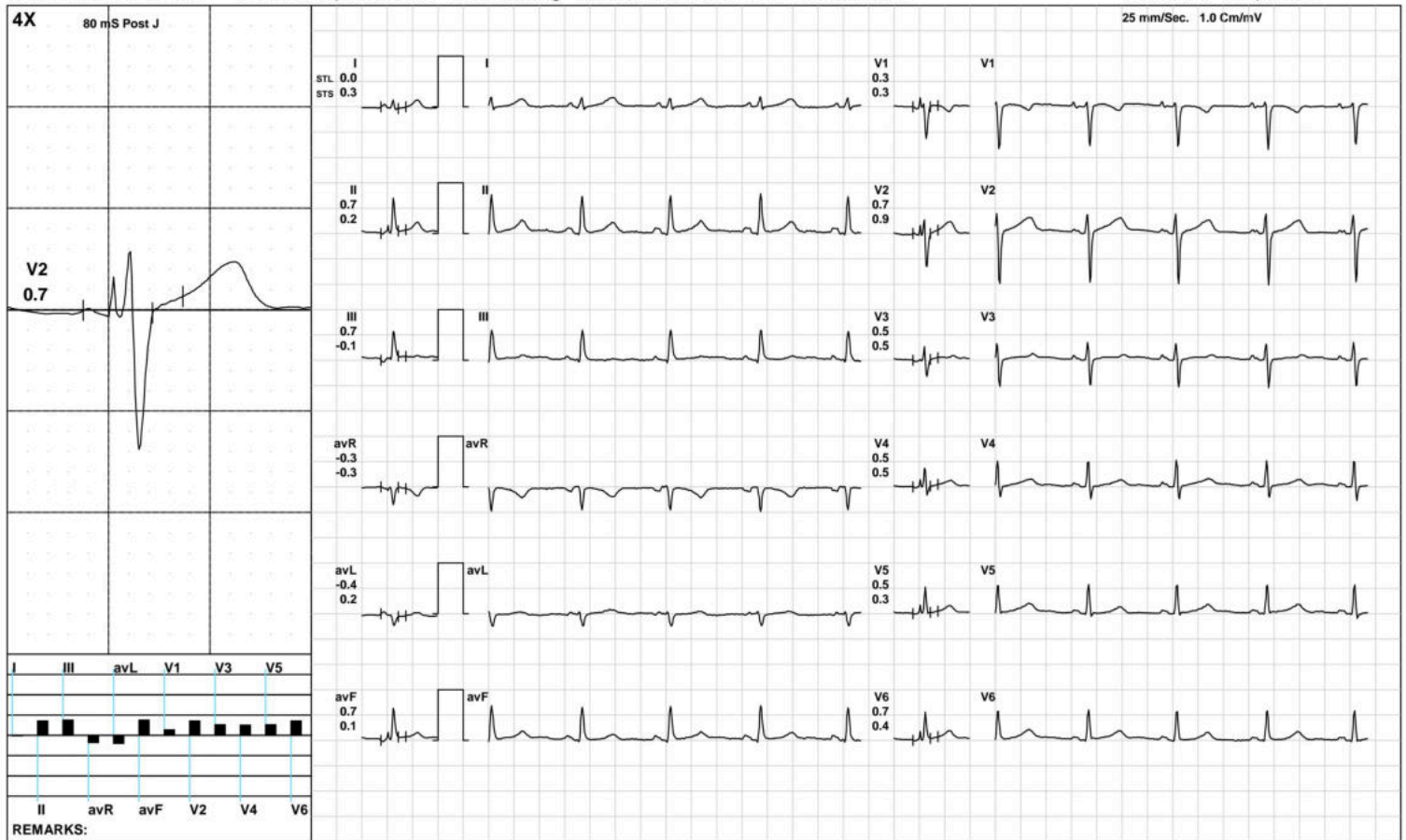

(GEM212170906)(R)Kardic by Allengers

AAROGYAM DIAGNOSTICS

HV



1564 / MRS.SONAM BHARTI / 23 Yrs / F / 154 Cms / 60 Kg / HR : 81

Date: 26-Oct-2022 01:41:16 PM METS: 1.0/ 81 bpm 41% of THR BP: 110/70 mmHg Raw ECG/ BLC On/ Notch On/ HF 0.05 Hz/LF 100 Hz

ExTime: 00:29 0.0 mph, 0.0%

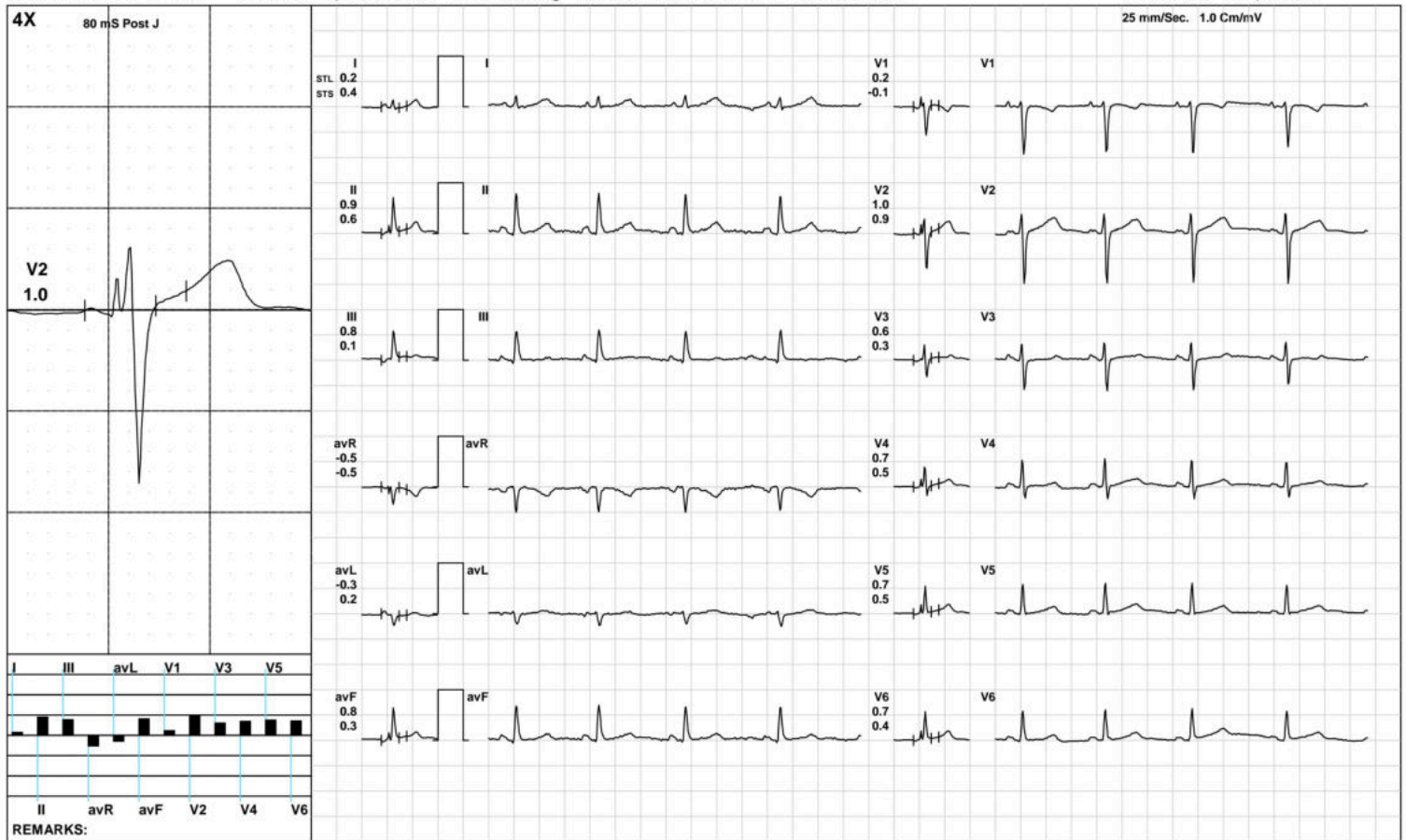

(GEM212170906)(R)Kardic by Allengers

AAROGYAM DIAGNOSTICS

Warm Up



1564 / MRS.SONAM BHARTI / 23 Yrs / F / 154 Cms / 60 Kg / HR : 76

Date: 26-Oct-2022 01:41:16 PM METS: 1.0/ 76 bpm 38% of THR BP: 110/70 mmHg Raw ECG/ BLC On/ Notch On/ HF 0.05 Hz/LF 100 Hz

ExTime: 00:43 1.0 mph, 0.0%

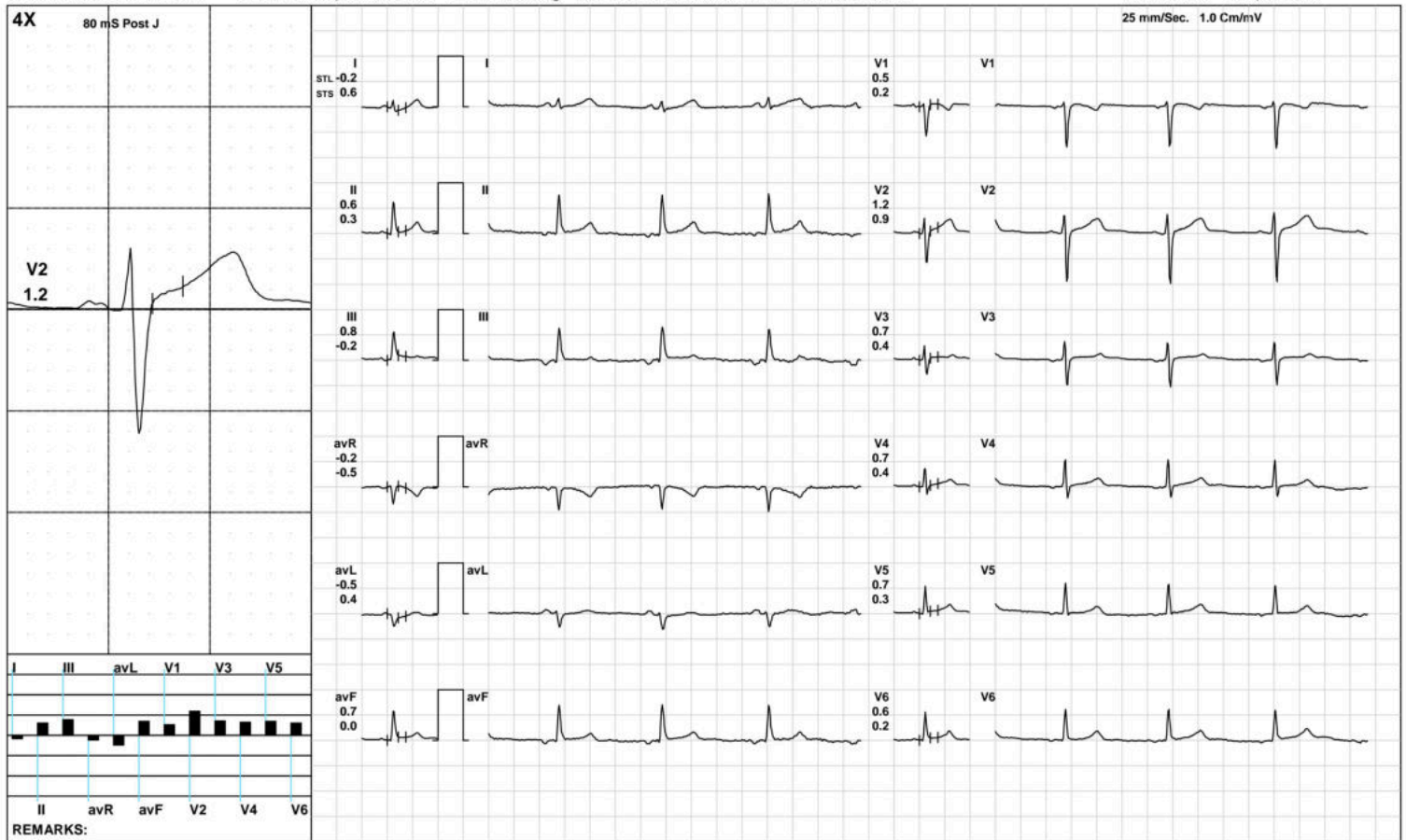

(GEM212170906)(R)Kardic by Allengers

AAROGYAM DIAGNOSTICS

ExStart



1564 / MRS.SONAM BHARTI / 23 Yrs / F / 154 Cms / 60 Kg / HR : 137

Date: 26-Oct-2022 01:41:16 PM METS: 1.1/ 137 bpm 69% of THR BP: 110/70 mmHg Raw ECG/ BLC On/ Notch On/ HF 0.05 Hz/LF 100 Hz

ExTime: 00:06 1.7 mph, 10.0%

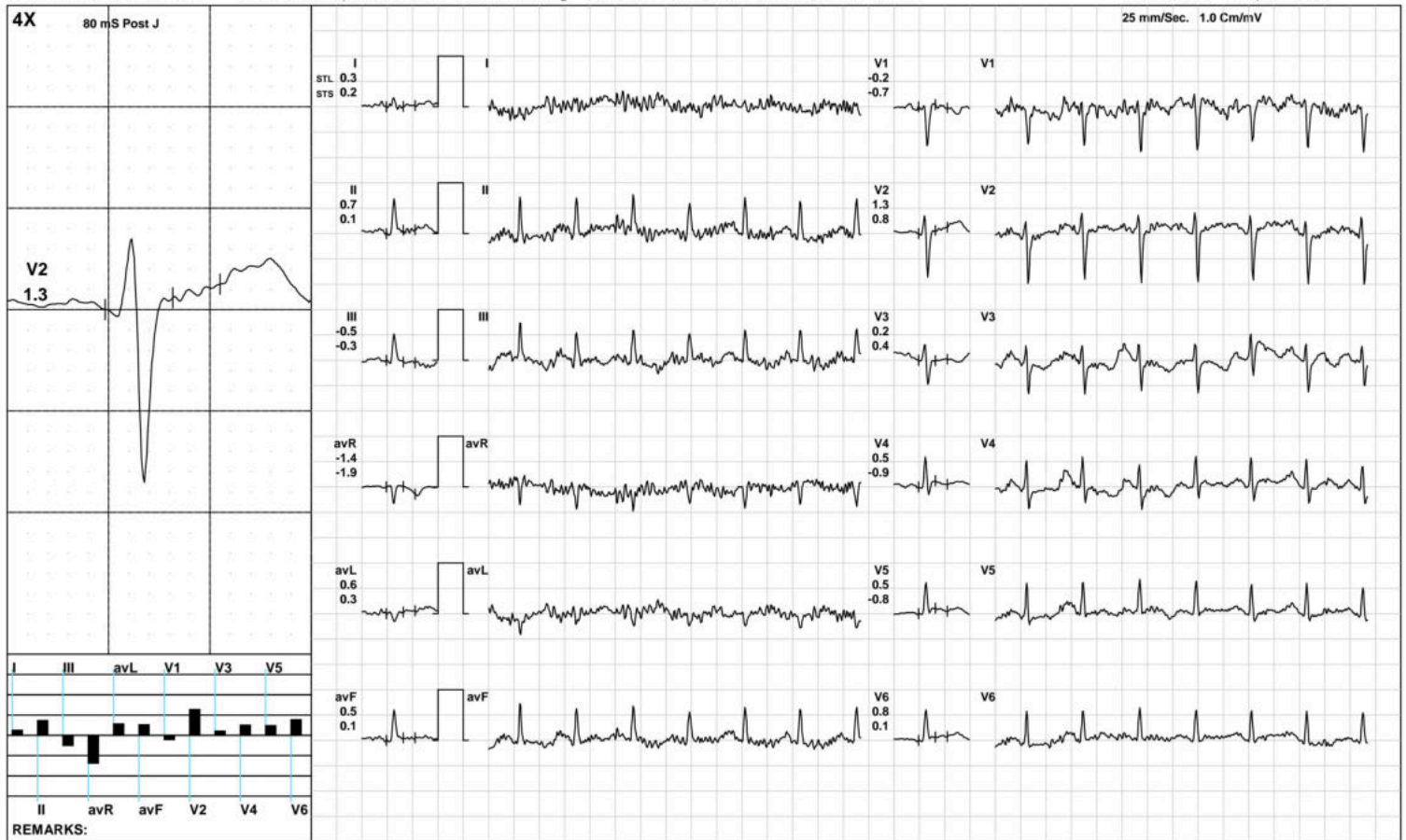

(GEM212170906)(R)Kardic by Allengers

AAROGYAM DIAGNOSTICS

BRUCE: Stage 1(3:00)



1564 / MRS.SONAM BHARTI / 23 Yrs / F / 154 Cms / 60 Kg / HR : 179

Date: 26-Oct-2022 01:41:16 PM METS: 4.7/ 179 bpm 90% of THR BP: 115/75 mmHg Raw ECG/ BLC On/ Notch On/ HF 0.05 Hz/LF 100 Hz

ExTime: 03:00 1.7 mph, 10.0%

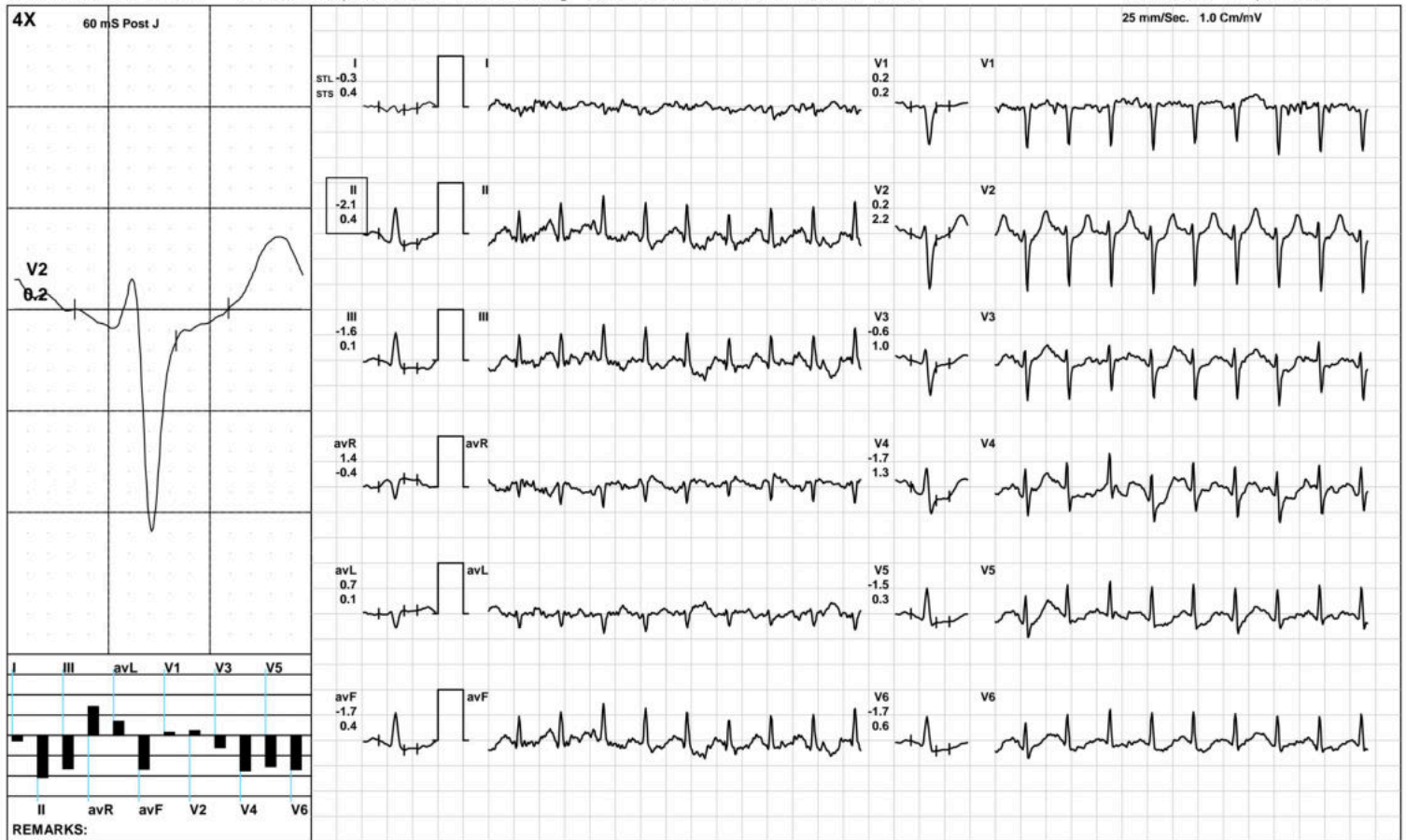

(GEM212170906)(R)Kardic by Allengers

AAROGYAM DIAGNOSTICS

BRUCE/:Stage 2(3:00)



1564 / MRS.SONAM BHARTI / 23 Yrs / F / 154 Cms / 60 Kg / HR : 179

Date: 26-Oct-2022 01:41:16 PM METS: 7.1/ 179 bpm 90% of THR BP: 120/80 mmHg Raw ECG/ BLC On/ Notch On/ HF 0.05 Hz/LF 100 Hz

ExTime: 06:00 2.5 mph, 12.0%

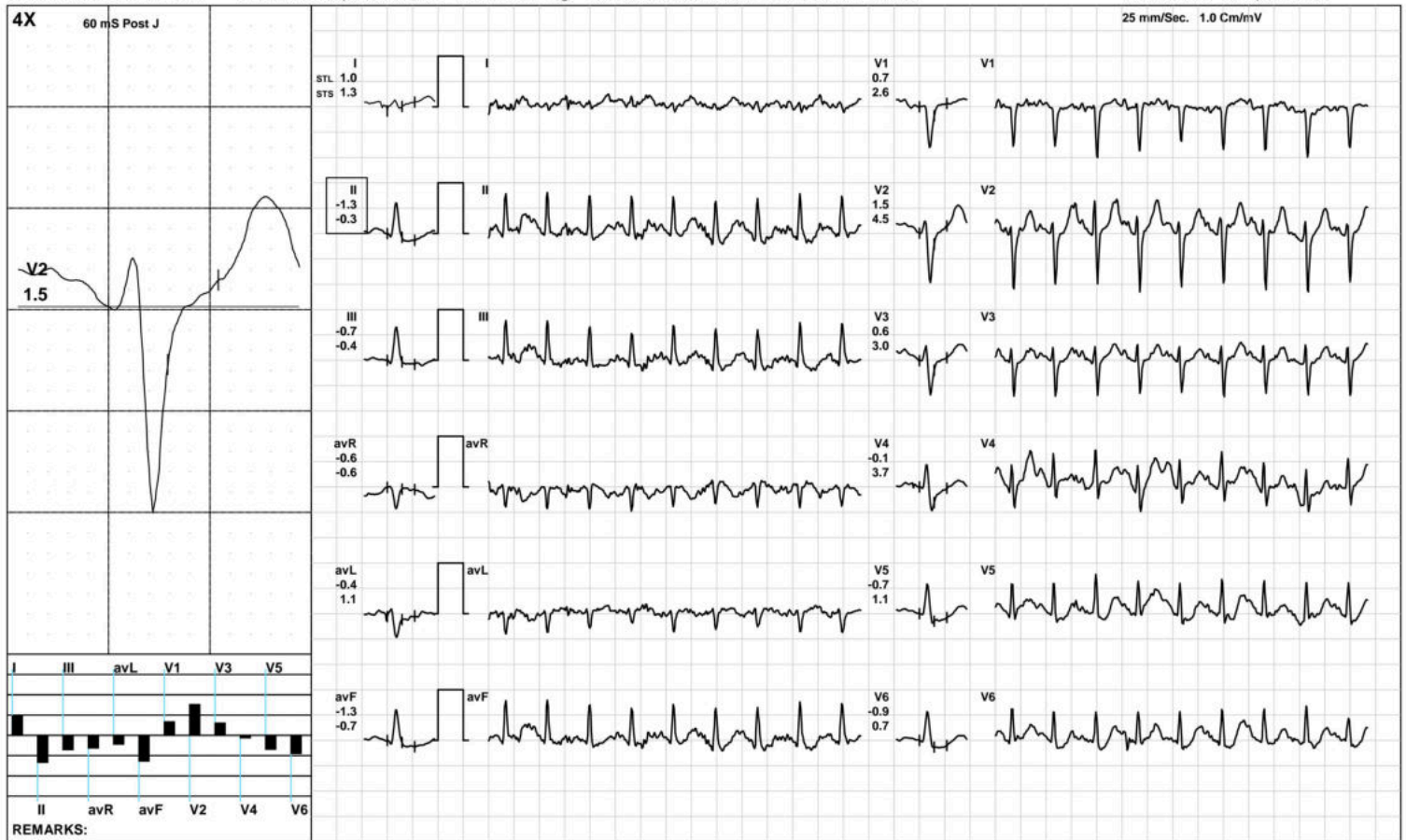

(GEM212170906)(R)Kardic by Allengers

AAROGYAM DIAGNOSTICS

PeakEx



1564 / MRS.SONAM BHARTI / 23 Yrs / F / 154 Cms / 60 Kg / HR : 187

Date: 26-Oct-2022 01:41:16 PM METS: 8.2/ 187 bpm 94% of THR BP: 120/80 mmHg Raw ECG/ BLC On/ Notch On/ HF 0.05 Hz/LF 100 Hz

ExTime: 07:00 3.4 mph, 14.0%

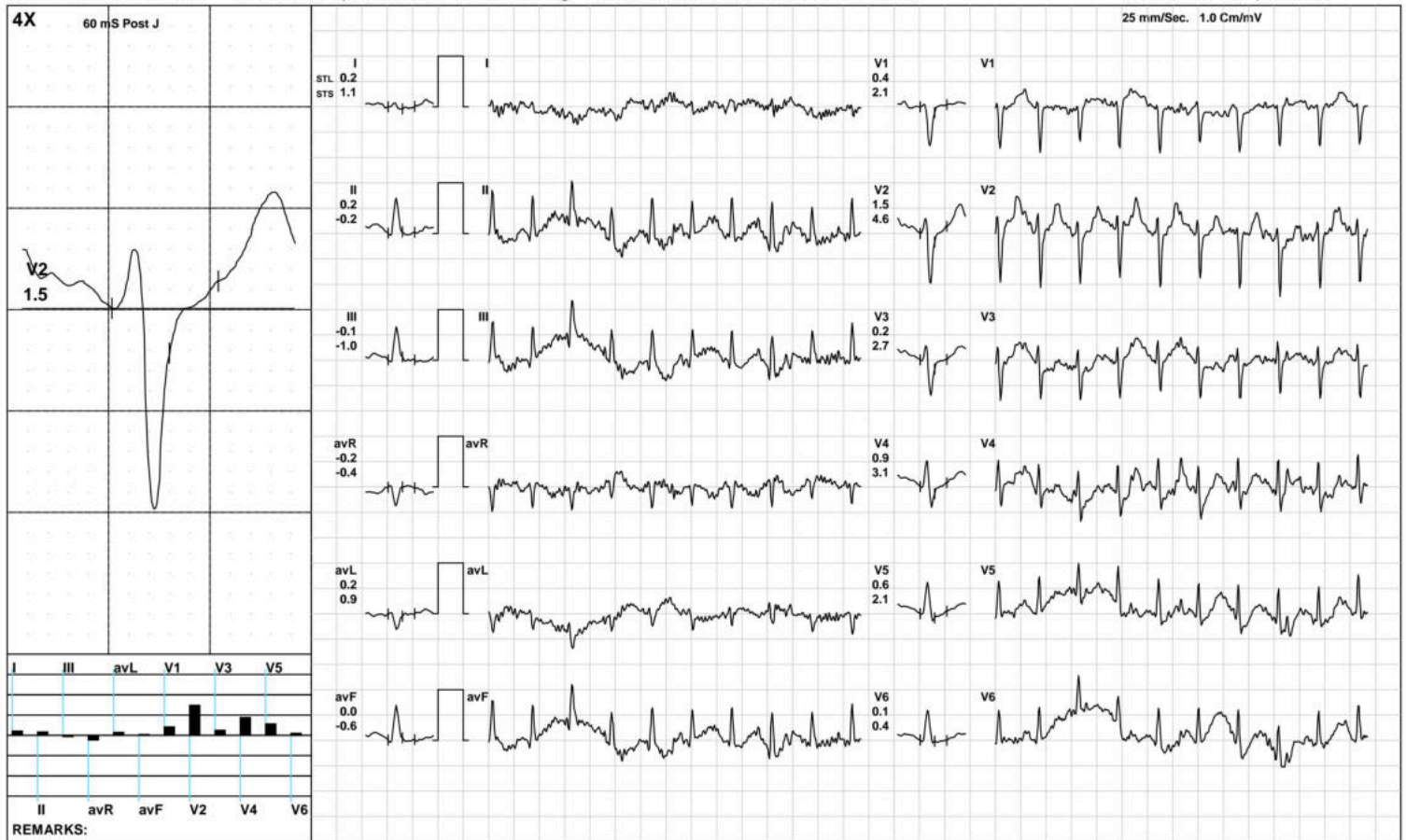

(GEM212170906)(R)Kardic by Allengers

AAROGYAM DIAGNOSTICS

1564 / MRS.SONAM BHARTI / 23 Yrs / F / 154 Cms / 60 Kg / HR : 163

Recovery(1:00)



Date: 26-Oct-2022 01:41:16 PM METS: 1.2/ 163 bpm 82% of THR BP: 115/75 mmHg Raw ECG/ BLC On/ Notch On/ HF 0.05 Hz/LF 100 Hz

ExTime: 07:01 1.1 mph, 0.0%

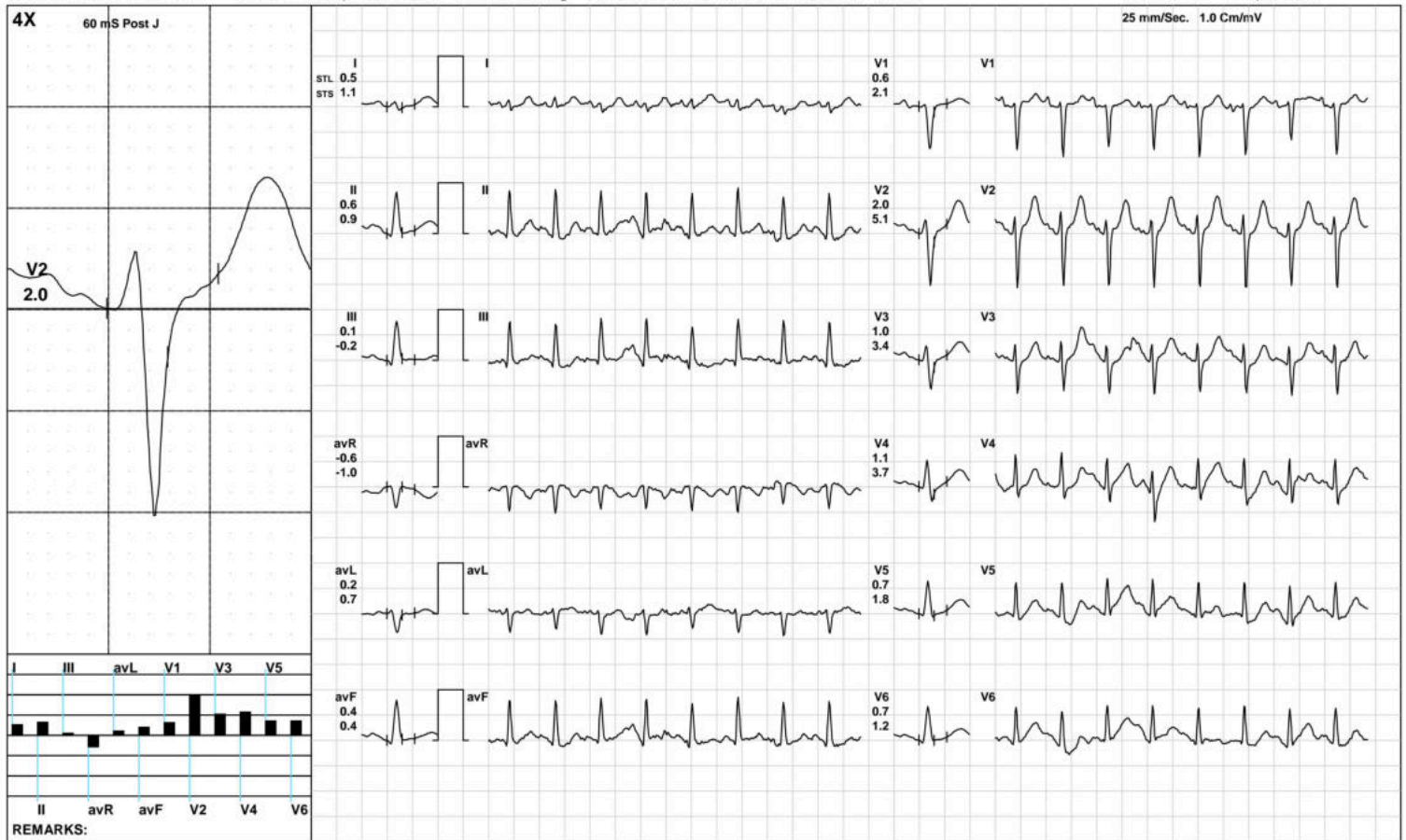

(GEM212170906)(R)Kardic by Allengers

AAROGYAM DIAGNOSTICS

Recovery(2:00)



1564 / MRS.SONAM BHARTI / 23 Yrs / F / 154 Cms / 60 Kg / HR : 147

Date: 26-Oct-2022 01:41:16 PM METS: 1.0/ 147 bpm 74% of THR BP: 110/70 mmHg Raw ECG/ BLC On/ Notch On/ HF 0.05 Hz/LF 100 Hz

ExTime: 07:01 1.1 mph, 0.0%

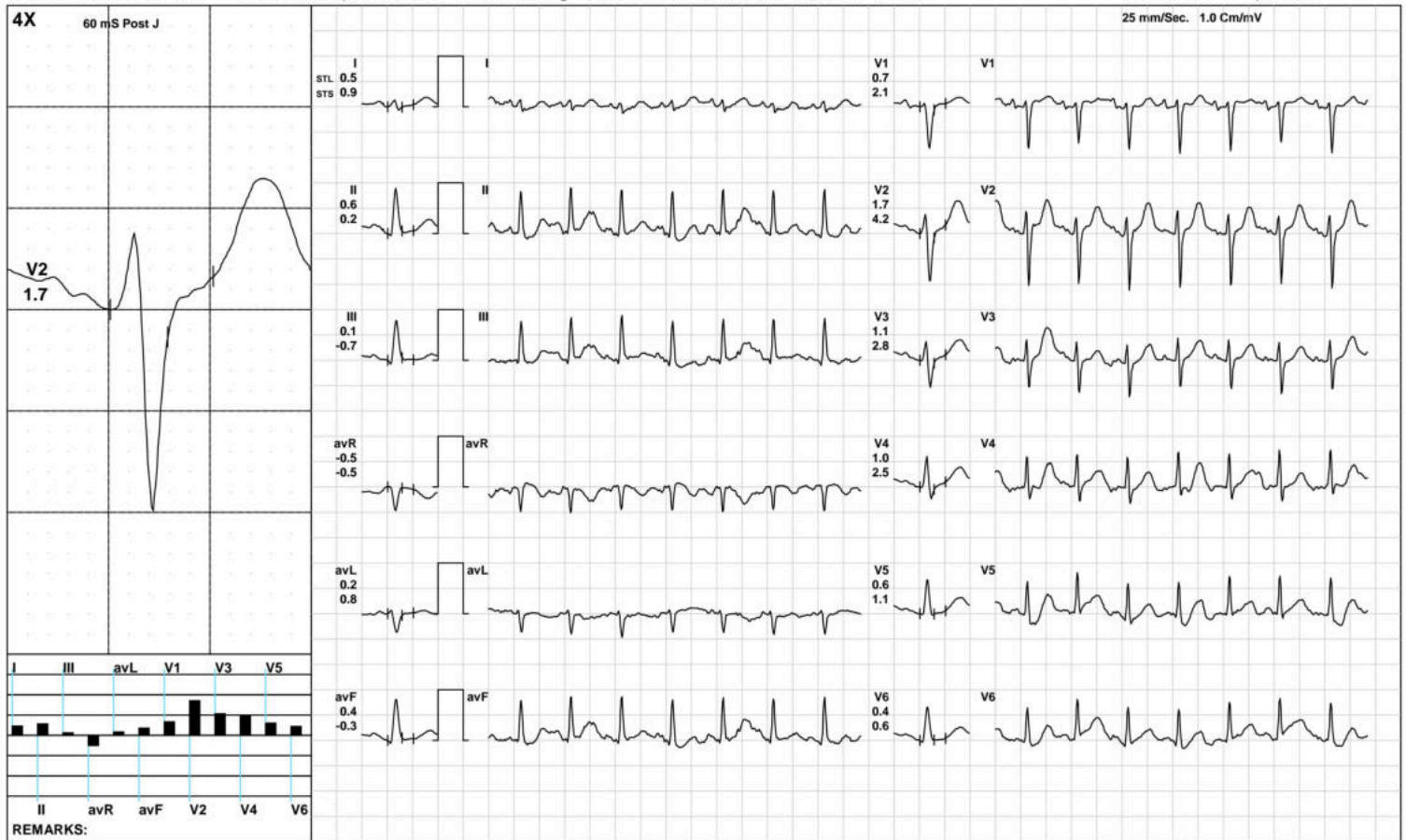

(GEM212170906)(R)Kardic by Allengers

AAROGYAM DIAGNOSTICS

1564 / MRS.SONAM BHARTI / 23 Yrs / F / 154 Cms / 60 Kg / HR : 133

Recovery(3:12)



Date: 26-Oct-2022 01:41:16 PM METS: 1.0/ 133 bpm 67% of THR BP: 110/70 mmHg Raw ECG/ BLC On/ Notch On/ HF 0.05 Hz/LF 100 Hz

ExTime: 07:01 1.1 mph, 0.0%

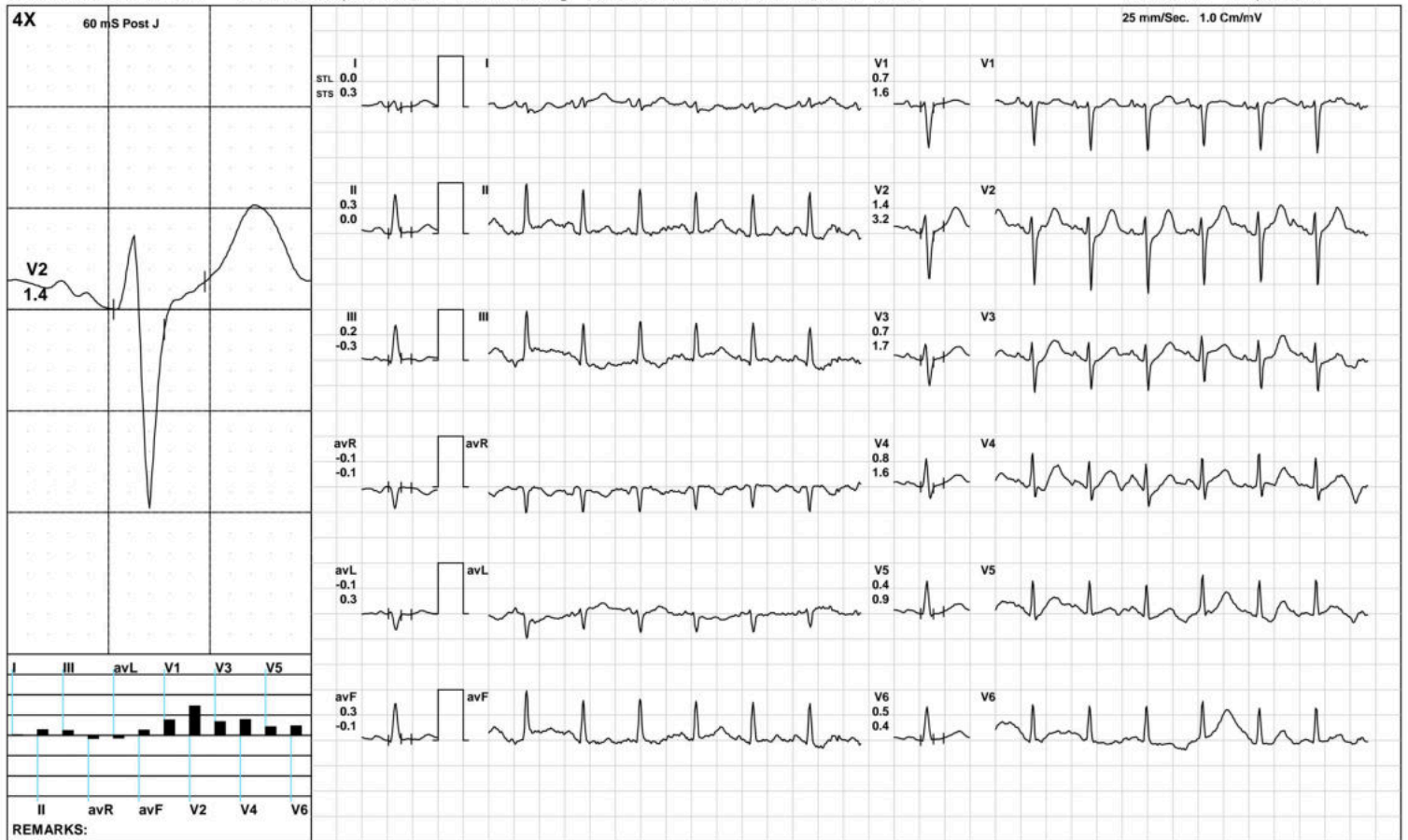

(GEM212170906)(R)Kardic by Allengers

AAROGYAM DIAGNOSTICS

ST Measurements



1564 / MRS.SONAM BHARTI / 23 Yrs / F / 154 Cms / 60 Kg / HR : 82

Date: 26-Oct-2022 01:41:16 PM

Protocol : BRUCE/

	I	II	III	avR	avL	avF	V1	V2	V3	V4	V5	V6	I	II	III	avR	avL	avF	V1	V2	V3	V4	V5	V6	STS(mv/sec)
STL(mm)Supine	0.0	0.7	0.7	-0.3	-0.4	0.7	0.3	0.7	0.5	0.5	0.5	0.7	0.3	0.2	-0.1	-0.3	0.2	0.1	0.3	0.9	0.5	0.5	0.3	0.4	
60 @mS Standing	0.0	0.7	0.7	-0.3	-0.4	0.7	0.3	0.7	0.5	0.5	0.5	0.7	0.3	0.2	-0.1	-0.3	0.2	0.1	0.3	0.9	0.5	0.5	0.3	0.4	
HV	0.2	0.9	0.8	-0.5	-0.3	0.8	0.2	1.0	0.6	0.7	0.7	0.7	0.4	0.6	0.1	-0.5	0.2	0.3	-0.1	0.9	0.3	0.5	0.5	0.4	
Warm Up	-0.2	0.6	0.8	-0.2	-0.5	0.7	0.5	1.2	0.7	0.7	0.7	0.6	0.6	0.3	-0.2	-0.5	0.4	0.0	0.2	0.9	0.4	0.4	0.3	0.2	
ExStart	0.3	0.7	-0.5	-1.4	0.6	0.5	-0.2	1.3	0.2	0.5	0.5	0.8	0.2	0.1	-0.3	-1.9	0.3	0.1	-0.7	0.8	0.4	-0.9	-0.8	0.1	
Stage 1	-0.3	-2.1	-1.6	1.4	0.7	-1.7	0.2	0.2	-0.6	-1.7	-1.5	-1.7	0.4	0.4	0.1	-0.4	0.1	0.4	0.2	2.2	1.0	1.3	0.3	0.6	
Stage 2	1.0	-1.3	-0.7	-0.6	-0.4	-1.3	0.7	1.5	0.6	-0.1	-0.7	-0.9	1.3	-0.3	-0.4	-0.6	1.1	-0.7	2.6	4.5	3.0	3.7	1.1	0.7	
PeakEx	0.2	0.2	-0.1	-0.2	0.2	0.0	0.4	1.5	0.2	0.9	0.6	0.1	1.1	-0.2	-1.0	-0.4	0.9	-0.6	2.1	4.6	2.7	3.1	2.1	0.4	
Recovery	0.5	0.6	0.1	-0.6	0.2	0.4	0.6	2.0	1.0	1.1	0.7	0.7	1.1	0.9	-0.2	-1.0	0.7	0.4	2.1	5.1	3.4	3.7	1.8	1.2	
Recovery	0.5	0.6	0.1	-0.5	0.2	0.4	0.7	1.7	1.1	1.0	0.6	0.4	0.9	0.2	-0.7	-0.5	0.8	-0.3	2.1	4.2	2.8	2.5	1.1	0.6	
Recovery	0.5	0.3	-0.2	-0.4	0.4	0.1	0.9	2.4	1.2	1.3	0.8	0.7	0.8	0.7	-0.1	-0.7	0.4	0.3	0.7	2.8	1.3	1.6	1.0	0.5	

	I	II	III	avR	avL	avF	V1	V2	V3	V4	V5	V6
STI(μVs)												
Supine	0.9	6.7	5.9	-3.8	-2.5	6.3	0.5	7.1	3.7	4.4	5.0	6.6
Standing	0.9	6.7	5.9	-3.8	-2.5	6.3	0.5	7.1	3.7	4.4	5.0	6.6
HV	2.9	8.7	5.9	-5.8	-1.4	7.3	-0.1	9.7	4.5	6.1	7.0	7.0
Warm Up	0.2	5.9	5.8	-3.1	-2.8	5.9	2.6	11.0	5.1	5.6	6.3	5.6
ExStart	2.6	5.7	-3.2	-6.2	4.6	3.8	-0.6	9.1	0.8	5.6	6.1	6.7
Stage 1	-2.9	-12.2	-9.0	8.7	3.0	-10.0	0.9	-3.9	-5.5	-14.1	-10.0	-11.4
Stage 2	3.8	-8.3	-4.1	-2.6	-5.3	-6.9	1.5	2.3	-0.7	-6.4	-7.2	-7.8
PeakEx	-1.2	-0.3	0.4	0.6	-0.6	0.0	0.7	1.4	-1.5	0.4	-1.2	-1.0
Recovery	0.9	1.9	0.9	-1.3	0.0	1.5	2.1	4.5	1.9	1.1	1.0	1.5
Recovery	1.3	2.3	1.0	-1.8	0.2	1.6	2.5	5.1	3.1	2.7	1.4	1.3
Recovery	1.7	1.0	-0.7	-1.3	1.3	0.1	4.0	9.3	5.2	5.3	3.5	3.9



PATNA

1564 / MRS.SONAM BHARTI / 23 Yrs / Female / 154 Cm / 60 Kg

Time	HR	PR Int	QRS Wid	QRS Axis	QTC	P(µV)	R(µV)	S(µV)	T(µV)	Min. J Leads for	Min. Post RR Var	VEB	Missed Beats
(Min.)	(bpm)	(mS)	(mS)	(Deg.)	(mS)	(Max)	(Max)	(Min)	(Max)	(µV) (J & PJ)	(%)	(Counts)	(Counts)
00 : 30	105	88	54	90	430	-128	680	-949	283	-19 V3	-91	0.00	0
01 : 00	138	164	56	90	366	157	667	-986	229	-211 V4	-59	0.00	0
01 : 30	163	128	56	90	369	145	704	-955	286	181 V5	-122	0.00	0
02 : 00	169	120	50	98	358	212	629	-979	-530	-124 II	-169	0.00	0
02 : 30	172	116	54	105	342	139	610	-1003	351	-126 II	-112	0.00	0
03 : 00	181	110	54	95	358	191	614	-1034	349	4 III	-112	0.00	0
03 : 30	176	110	52	110	345	270	615	-1026	414	-286 V4	-176	0.00	0
04 : 00	180	112	56	90	341	270	621	-1068	396	-177 V6	-140	0.00	0
04 : 30	183	108	54	100	349	188	582	-1073	389	-296 V5	-199	0.00	0
05 : 00	185	106	50	95	328	211	601	-1067	444	-136 II	-117	0.00	0
05 : 30	185	106	54	83	327	140	585	-1106	392	-150 avF	-177	0.00	0
06 : 00	184	106	54	90	327	186	775	-1078	445	-150 avF	-177	0.00	0
06 : 30	182	108	52	90	321	206	634	-1086	467	-111 II	-165	0.00	0
07 : 00	180	104	52	99	317	191	653	-1078	569	-162 V6	-132	0.00	0
07 : 30	184	104	52	85	317	161	709	-958	506	-162 V6	-132	0.00	0
08 : 00	185	88	52	85	324	205	656	-1064	502	-126 II	-121	0.00	0
08 : 30	169	114	52	90	312	180	775	-1037	630	-54 avL	-2	0.00	0
09 : 00	161	116	54	94	322	190	812	-1064	650	67 III	-4	0.00	0
09 : 30	153	128	54	90	313	200	864	-1049	654	-39 III	-34	0.00	0
10 : 00	145	142	54	84	302	186	872	-1038	616	-81 avL	-19	0.00	0
10 : 30	140	138	54	90	324	146	864	-1046	561	-82 avL	-63	0.00	0
11 : 00	132	146	56	88	319	156	813	-1029	531	-73 avL	-19	0.00	0



A.L.C. Advance Imaging Dignostics

ISO 9001:2015 Certified center

(A Unit of Subham Imaging P.K. Arogyam Health & Wellness Center)

E-95, P.C. Colony, Near Sai Netryalaya Transformer, Kankarbagh, Patna - 20

alcdiagnostics@gmail.com

www.pkarogyamhealthcheckup.com

7050037694, 8271206196

OPINION MUST BE CORRELATES WITH CLINICALLY & OTHER INVESTIGATION FOR FINAL DIAGNOSIS. NOT FOR MEDICO LEGAL PURPOSE

Pt. Name :- **SONAM BHARTI**
Ref. By :- **DR. BOB**

Date:- **26-Oct-22**
Age / Sex – **23 Yrs. F.**

REAL TIME U.S.G. OF WHOLE ABDOMEN Thanks for your kind referral

(Report.)

- LIVER** :- Measures 12.02 cm. Normal in shape , size and echo texture.I.H.B.R. are not dilated. Hepatic veins are normal. No SOL seen.
- G.BL.** :- Lumen is echo free. Wall thickness appears normal.
- C.B.D.** :- Measures 3.3 mm in diameter with echo free lumen. No calculi or mass seen.
- P.V.** :- Measures 7.2 mm in diameter. Appears normal. No thrombus seen.
- PANCREAS** :- Normal in shape, size and echo texture. No calcification mass seen.
- SPLEEN** :- Measures 10.44 cm. Normal in shape, size and echo texture. No SOL seen.
- KIDNEY** :- Both kidney shows normal shape, size & echotexture. C.M.D.intact. P.C.S.is not dilated. No calculi, cyst or hydronephrosis seen on either side.
Right Kidney :- Measures 7.92 X 3.1 cm.
Left Kidney :- Measures 4.24 X 3.2 cm.
- URETER** :- Not dilated .No apparent calculi seen.
- U.BLADDER**:- Shows normal in outline with echo free lumen. No calculi or mass seen.
Pre void – 210 ml. Post void – is in significant
- UTERUS** :- Is Normal In Size, shape & position measuring 7.92 X 4.10 cm Endomaterial And Myometeriam appears normal in limits.No focal mass lesion seen
- ADNEXA** :- Both ovary normal in size shape
Rt Ovary Measures- 3.10 cm Lt Ovary Measures 2.30 cm
- P.O.D** :- No collection seen in P.O.D
- R.I.F.** :- Son graphically no appendicular mass or collection seen.
- OTHERS** :- No Ascites . no Lymph Adenopathy. No pleural effusion seen on either side .

IMPRESSION

➤ **Son graphically normal scan no detectable lesion seen**

Handwritten signature and date: 26/10/22

ESTB BY:-

Consultant Radiologist

Dr. P. K. Tiwari
MD, M.Sc (Radio Imaging)
Ph.D (All Nuclear Medicine)
Consultant Imaginologist & Sonologist

Dr. S. Kumar
MD (Pat)
Consultant Pathologist

Dr. Abhishek Kumar
MBBS, MD
Consultant Neuropathology Physiologist

Dr. Kumari Suman
MBBS, DGO, MD
Consultant (IVS & HSG Specialist)

Dr. A. K. Singh
MBBS, PGDMCH
Consultant Radiologist & Sonologist

PRINTING MISTAKE SHOULD BE REPORTED BACK IMMEDIATELY/ यहाँ जन्म से पहले भ्रुण का लिंग जाँच नहीं होता है ।