

10mm/mV

ID : 1072

HR : 55 bpm

R-R : 1090 ms

P-R : 112 ms

Name: *[Signature]*

SHIV KUMAR SHARMA

Age : 50 Y M

Sex : M

HR : 55 bpm

R-R : 1090 ms

P-R : 112 ms

PRP : 107 ms

QTc : 403/385 ms

P/QRS/T : -63/11/35 °

RV5/SV1 : 0.930/1.000 mV

RV5+SV1 : 1.930 mV



- Undefined BradyCardia
- Long P-R Interval
- T Abnormality (Flat T)
- Mild Left Axis Deviation

Unconfirmed report Verified by:

CARDIOPRINT

25mm/s 0.5-150Hz-AC
10mm/mV

10mm/mV

V1 10mm/mV

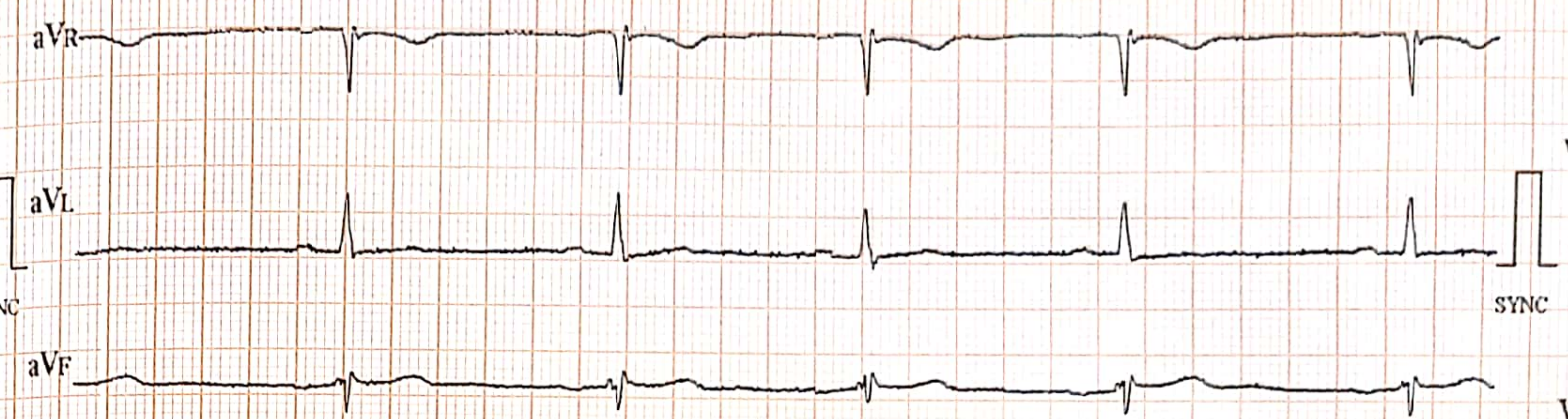

ECG-1203 V2.000 (BIOS:V2.000/AMP:V1.001) 2023-06-04 20:49

CARDIOPRINT



DEPARTMENT OF RADIOLOGY

Patient Name	Mr SHIV KUMAR SHARMA	Billed Date	: 05/06/2023	9.06 AM
Reg No	25673	Reported Date	: 05/06/2023	
Age/Sex	48 Years 10 Months 27Days / Male	Req. No.	: 23024836	
Type	OPD	Consultant Doctor	: Dr. CONSULTANT	

X-RAY CHEST AP/PA

Old untied fracture of posterior ends of right 4th, 5th ribs and right scapula seen.

Bilateral lungs appears normal.

No focal lung lesion seen.

Both hila are normal in size, have equal density and bear normal relationship.

The heart and trachea are central in position and no mediastinal abnormality is visible.

The cardiac size is normal for patient age and view.

To be correlated clinically.



DR BINOD KR CHAUDHARY
MBBS, MD
CONSULTANT RADIOLOGIST

(This is only professional opinion and not the diagnosis, Please correlate clinically)

J-Block, Sector-10, Near Court, Faridabad - 121004, Haryana
Tel.: 0129-420000 E-mail : parkfaridabad@gmail.com



DEPARTMENT OF RADIOLOGY

Patient Name	Mr SHIV KUMAR SHARMA	Billed Date	: 05/06/2023	9.06 AM
Reg No	25673	Reported Date	: 05/06/2023	
Age/Sex	48 Years 10 Months 27Days / Male	Req. No.	: 23024836	
Type	OPD	Consultant Doctor	: Dr. CONSULTANT	

USG WHOLE ABDOMEN

LIVER : The liver is normal in size, shape and echotexture.No evidence of any focal lesion. IHBR is NOT dilated. Portal vein is normal.

GALL BLADDER :The gall bladder is well distended.No evidence any calculus or mass seen. GB wall thickness with in normal limits. No evidence of pericholecystic fluid is seen.

BILE DUCT :The common bile duct is normal in caliber.

SPLEEN :The spleen is normal in size and shape. Its echotexture is homogeneous.No evidence of focal lesion is noted. Splenic vein is normal.

PANCREAS :The pancreas is normal in size, shape, contours and echotexture.

BILATERAL KIDNEYS : The bilateral kidneys are normal in size and echotexture. Cortico-medullary differentiation is maintained. There is no evidence of obvious calculus or hydronephrosis seen.

URINARY BLADDER :The urinary bladder is well distended.Wall thickness within normal limits.No evidence of calculus is seen.No evidence of mass or diverticulum is noted.

PROSTATE: Prostate appears normal in size, shape and echotexture.

No free fluid is seen in peritoneal cavity.

No evidence of obvious retroperitoneal or mesentric lymphadenopathy is seen.

IMPRESSION: - USG WHOLE ABDOMEN REVEALS NO OBVIOUS ABNORMALITY.

TO BE CORRELATED CLINICALLY.



DR BINOD KR CHAUDHARY
MBBS,MD
CONSULTANT RADIOLOGIST

(This is only professional opinion and not the diagnosis, Please correlate clinically)

J-Block, Sector-10, Near Court, Faridabad - 121004, Haryana
Tel.: 0129-420000 E-mail : parkfaridabad@gmail.com



Park Hospital

GROUP SUPER SPECIALITY HOSPITAL



DEPARTMENT OF PATHOLOGY

Patient Name : Mr. SHIV KUMAR SHARMA
MR No : 25673
Age/Sex : 48 Years 10 Months 27 Days / Male
Type : OPD
TPA/Corporate : MEDIWHEEL

Bill Date : 05/06/2023
Reporting Date : 05/06/2023
Sample ID : 18013
Bill/Req. No. : 23024836
Ref Doctor : Dr.CONSULTANT

Test Result Bio. Ref. Interval Units

CBC

HAEMOGLOBIN	13.4	12 - 16	gm/dL
PACKED CELL VOLUME	38.7	35.0 - 50.0	%
RED BLOOD CELL COUNT	3.57	3.5 - 5.5	millions/ μ L
MEAN CORPUSCULAR VOLUME	108.5 H	83 - 101	fL
MEAN CORPUSCULAR HAEMOGLOBIN	38.7 H	27 - 31	pg
MEAN CORPUSCULAR HB CONC	37.5 H	33 - 37	g/dl
RDW	14.2	11.6 - 14.5	%
TOTAL LEUCOCYTE COUNT	5960	4000-11000	/ μ L
DIFFERENTIAL COUNT			
NEUTROPHILS	60	40.0 - 80.0	%
LYMPHOCYTES	34	20 - 40	%
MONOCYTES	04	2.0 - 10.0	%
EOSINOPHILS	02	0.0 - 5.0	%
BASOPHILS	00	0.0 - 2.0	%
PLATELET COUNT	1.15 L	L 1.50 - 4.50	lac/cumm

***** END OF THE REPORT *****

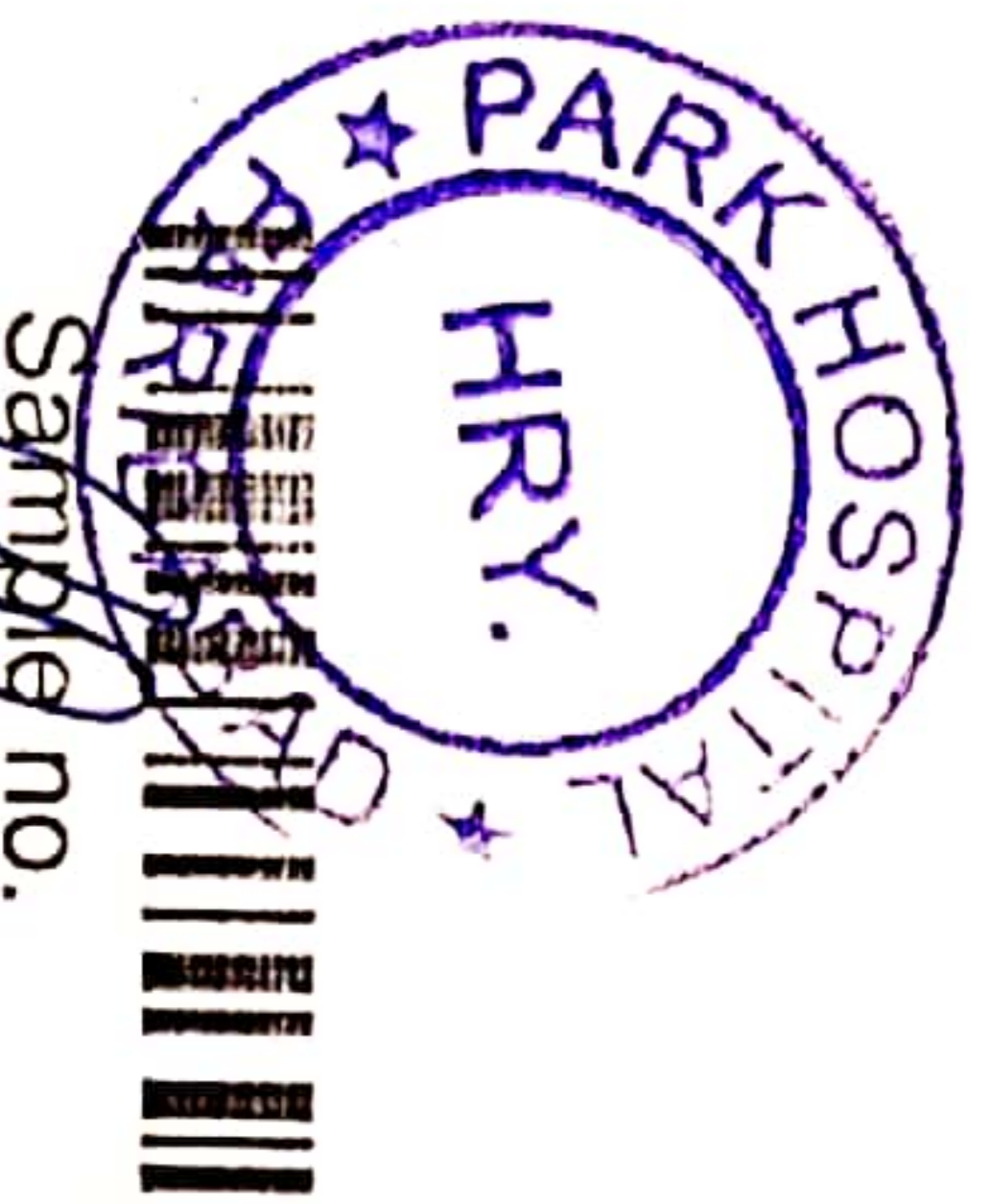

Sample no.

Dr. VAISHALI YADAV
PATHOLOGIST

Dr. PARDIP KUMAR
MICROBIOLOGIST & ICO

S.C.GAUR
LAB INCHARGE

USER NM DEEPCHAND

(This is only professional opinion and not the diagnosis, Please correlate clinically)

J-Block, Sector-10, Near Court, Faridabad - 121004, Haryana
Tel.: 0129-4200000 E-mail : parkfaridabad@gmail.com

PARK GROUP OF HOSPITALS : West Delhi • South Delhi • Gurgaon • Karnal • Panipat • Hodal • Ambala • Behror



Park Hospital

GROUP SUPER SPECIALITY HOSPITAL



DEPARTMENT OF PATHOLOGY

Patient Name : Mr. SHIV KUMAR SHARMA
MR No : 25673
Age/Sex : 48 Years 10 Months 27 Days / Male
Type : OPD
TPA/Corporate : MEDIWHEEL

Bill Date : 05/06/2023
Reporting Date : 05/06/2023
Sample ID : 18013
Bill/Req. No. : 23024836
Ref Doctor : Dr.CONSULTANT

Test	Result	Bio. Ref. Interval	Units
------	--------	--------------------	-------

BLOOD GROUPING AND RH FACTOR

BLOOD GROUP " B " RH POSITIVE

***** END OF THE REPORT *****



Dr. VAISHALIYADAV
PATHOLOGIST

Dr. PARDIP KUMAR
MICROBIOLOGIST & ICO

S.C.GAUR
LAB INCHARGE

USER NM DEEPCHAND

(This is only professional opinion and not the diagnosis, Please correlate clinically)

J-Block, Sector-10, Near Court, Faridabad - 121004, Haryana
Tel.: 0129-4200000 E-mail : parkfaridabad@gmail.com

PARK GROUP OF HOSPITALS : West Delhi • South Delhi • Gurgaon • Karnal • Panipat • Hodal • Ambala • Behror

the health care providers

the health care providers



Park Hospital

GROUP SUPER SPECIALITY HOSPITAL



DEPARTMENT OF PATHOLOGY

Patient Name : Mr. SHIV KUMAR SHARMA
 MR No : 25673
 Age/Sex : 48 Years 10 Months 27 Days / Male
 Type : OPD
 TPA/Corporate : MEDIWHEEL

Bill Date : 05/06/2023
 Reporting Date : 05/06/2023
 Sample ID : 18013
 Bill/Req. No. : 23024836
 Ref Doctor : Dr.CONSULTANT

Test	Result	Bio. Ref. Interval	Units
------	--------	--------------------	-------

BLOOD SUGAR FASTING			
PLASMA GLUCOSE FASTING	92.30	60 - 110	mg/dl

***** END OF THE REPORT *****

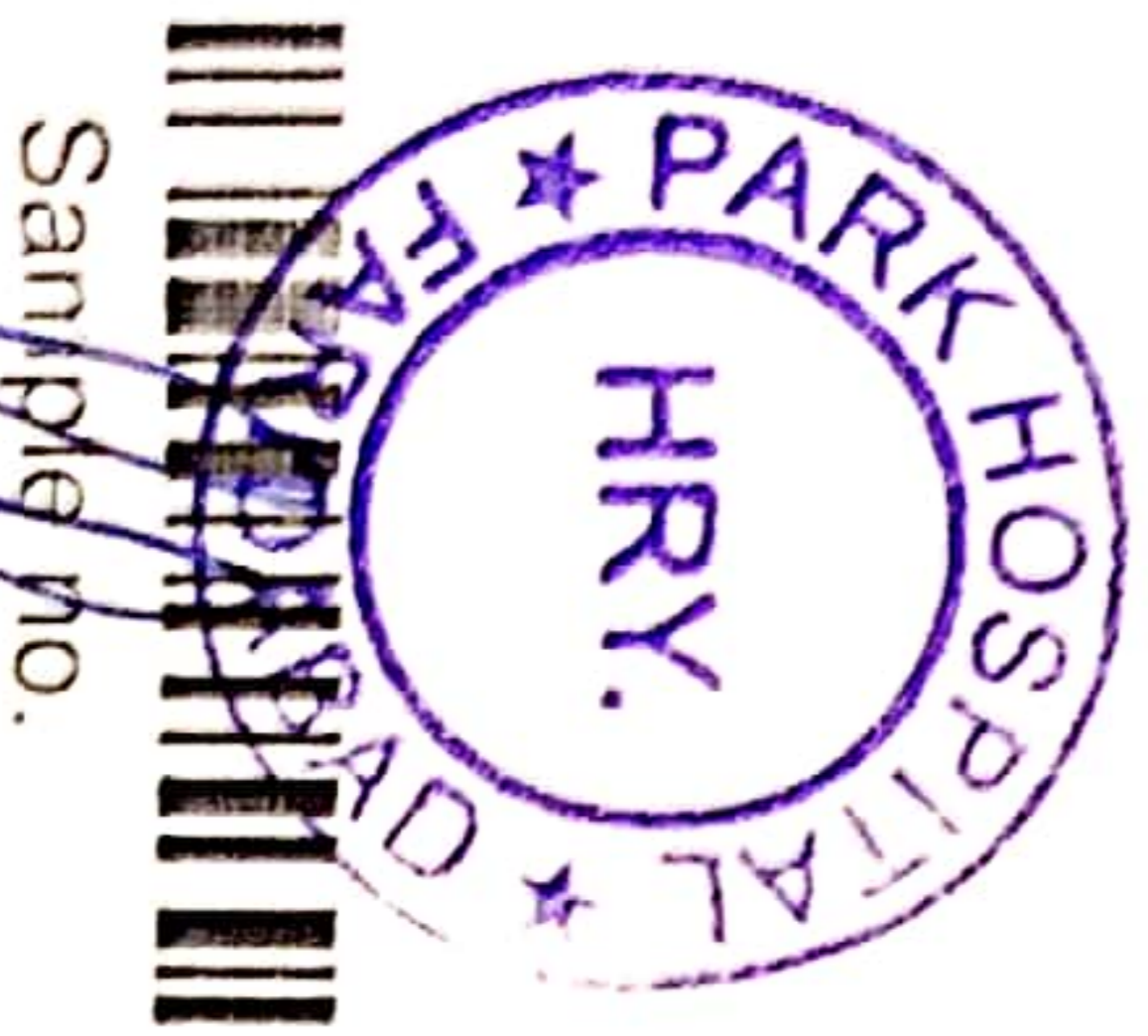

Dr. VAISHALI YADAV
 PATHOLOGIST

Dr. PARDIP KUMAR
 MICROBIOLOGIST & ICO

S.C.GAUR
 LAB INCHARGE

USER NM DEEPCHAND

(This is only professional opinion and not the diagnosis, Please correlate clinically)

J-Block, Sector-10, Near Court, Faridabad - 121004, Haryana
 Tel.: 0129-4200000 E-mail : parkfaridabad@gmail.com

PARK GROUP OF HOSPITALS : West Delhi • South Delhi • Gurgaon • Karnal • Panipat • Hodal • Ambala • Behror

the health care providers

the health care providers



Park Hospital

GROUP SUPER SPECIALITY HOSPITAL



DEPARTMENT OF PATHOLOGY

Patient Name : Mr. SHIV KUMAR SHARMA
MR No : 25673
Age/Sex : 48 Years 10 Months 27 Days / Male
Type : OPD
TPA/Corporate : MEDIWHEEL

Bill Date : 05/06/2023
Reporting Date : 05/06/2023
Sample ID : 18013
Bill/Req. No. : 23024836
Ref Doctor : Dr.CONSULTANT

Test Result Bio. Ref. Interval Units

LFT (LIVER FUNCTION TEST)

Test	Result	Bio. Ref. Interval	Units
LFT			
TOTAL BILIRUBIN	0.97	0 - 1.2	mg/dL
DIRECT BILIRUBIN	0.40	0 - 0.4	mg/dL
INDIRECT BILIRUBIN	0.57	0.10 - 0.6	mg/dL
SGOT (AST)	25.0	0 - 45	U/L
SGPT (ALT)	31.1	0 - 45	U/L
ALKALINE PHOSPHATASE	87.8	30 - 170	IU/L
TOTAL PROTEIN	7.1	6.4 - 8.0	g/dL
ALBUMIN	4.0	3.3 - 5.5	g/dL
GLOBULIN	3.1	2.3 - 4.5	g/dL
A/G RATIO	1.29	1.1 - 2.2	

***** END OF THE REPORT *****



Sample no.

Dr. VAISHALI KADAV
PATHOLOGIST

Dr. PARDIP KUMAR
MICROBIOLOGIST & ICO

S.C.GAUR
LAB INCHARGE

USER NM DEEPCHAND
LAB INCHARGE

(This is only professional opinion and not the diagnosis, Please correlate clinically)
J-Block, Sector-10, Near Court, Faridabad - 121004, Haryana
Tel.: 0129-4200000 E-mail : parkfaridabad@gmail.com



Park Hospital

GROUP SUPER SPECIALITY HOSPITAL



DEPARTMENT OF PATHOLOGY

Patient Name : Mr. SHIV KUMAR SHARMA
 MR No : 25673
 Age/Sex : 48 Years 10 Months 27 Days / Male
 Type : OPD
 TPA/Corporate : MEDIWHEEL

Bill Date : 05/06/2023
 Reporting Date : 05/06/2023
 Sample ID : 18013
 Bill/Req. No. : 23024836

Ref Doctor : Dr. CONSULTANT

Bio. Ref. Interval

Units

KFT (RENAL PROFILE)

Test	Result	Units
KFT		
SERUM UREA	21.3	mg/dL
SERUM CREATININE	1.0	mg/dL
SERUM URIC ACID	5.3	mg/dL
SERUM SODIUM	138.0	mmol/L
SERUM POTASSIUM	3.9	mmol/L
CHLORIDE	93.2 L	mmol/L

***** END OF THE REPORT *****

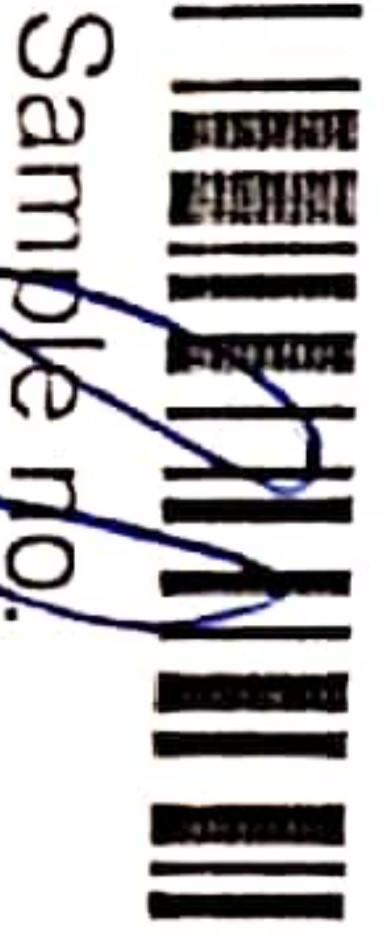

Sample no.

Jr. Dr. VAISHALI YADAV
 PATHOLOGIST

Dr. PARDIP KUMAR
 MICROBIOLOGIST & ICO

S.C.GAUR
 LAB INCHARGE

USER NM DEEPCHAND

(This is only professional opinion and not the diagnosis, Please correlate clinically)

J-Block, Sector-10, Near Court, Faridabad - 121004, Haryana
 Tel.: 0129-4200000 E-mail : parkfaridabad@gmail.com

PARK GROUP OF HOSPITALS : West Delhi • South Delhi • Gurgaon • Karnal • Panipat • Hodal • Ambala • Behror

the health care providers

the health care providers



DEPARTMENT OF PATHOLOGY

Patient Name : Mr. SHIV KUMAR SHARMA
 MR No : 25673
 Age/Sex : 48 Years 10 Months 27 Days / Male
 Type : OPD
 TPAC/Corporate : MEDIWHEEL

Bill Date : 05/06/2023
 Reporting Date : 05/06/2023
 Sample ID : 18013
 Bill/Req. No. : 23024836

Ref Doctor : Dr.CONSULTANT

Result Bio. Ref. Interval Units

LIPID PROFILE

Test	Result	Bio. Ref. Interval	Units
LIPID PROFILE			
TOTAL CHOLESTEROL	148.91	120.0 - 200.0	mg/dL
SERUM TRIGLYCERIDES	132.84	40.0 - 160.0	mg/dl
HDL-CHOLESTEROL	42.32	30 - 70	mg/dl
VLDL CHOLESTEROL	26.57	6 - 32	mg/dL
LDL	80.02	50 - 135	mg/dl
LDL CHOLESTEROL/HDL RATIO	1.89	1.0 - 3.0	mg/dL
TOTAL CHOLESTEROL/HDL RATIO	3.52	2.0 - 5.0	mg/dl

***** END OF THE REPORT *****



Sample no.

Jr.
 P/rt. VAISHALI YADAV
 PATHOLOGIST

Dr. PARDIP KUMAR
 MICROBIOLOGIST & ICO

S.C.GAUR
 LAB INCHARGE

(This is only professional opinion and not the diagnosis, Please correlate clinically)

USER NM DEEPCHAND

J-Block, Sector-10, Near Court, Faridabad - 121004, Haryana
 Tel.: 0129-4200000 E-mail : parkfaridabad@gmail.com

PARK GROUP OF HOSPITALS : West Delhi • South Delhi • Gurgaon • Karnal • Panipat • Hodal • Ambala • Behror

the health care providers

the health care providers



DEPARTMENT OF PATHOLOGY

Patient Name : Mr. SHIV KUMAR SHARMA
 MR No : 25673
 Age/Sex : 48 Years 10 Months 27 Days / Male
 Type : OPD
 TPA/Corporate : MEDIWHEEL

Bill Date : 05/06/2023
 Reporting Date : 06/06/2023
 Sample ID : 18013
 Bill/Req. No. : 23024836

Ref Doctor : Dr.CONSULTANT

Bio. Ref. Interval Units

THYROID PROFILE

Test	Result	Bio. Ref. Interval	Units
TRI-IODOTHYRONINE (T3)	1.14	0.60 - 1.81	ng/ml
THYROXINE (T4)	6.5	5.01 - 12.45	µg/dL
THYROID STIMULATING HORMONE	4.92	0.5-5.50 ,	µIU/ml

***** END OF THE REPORT *****

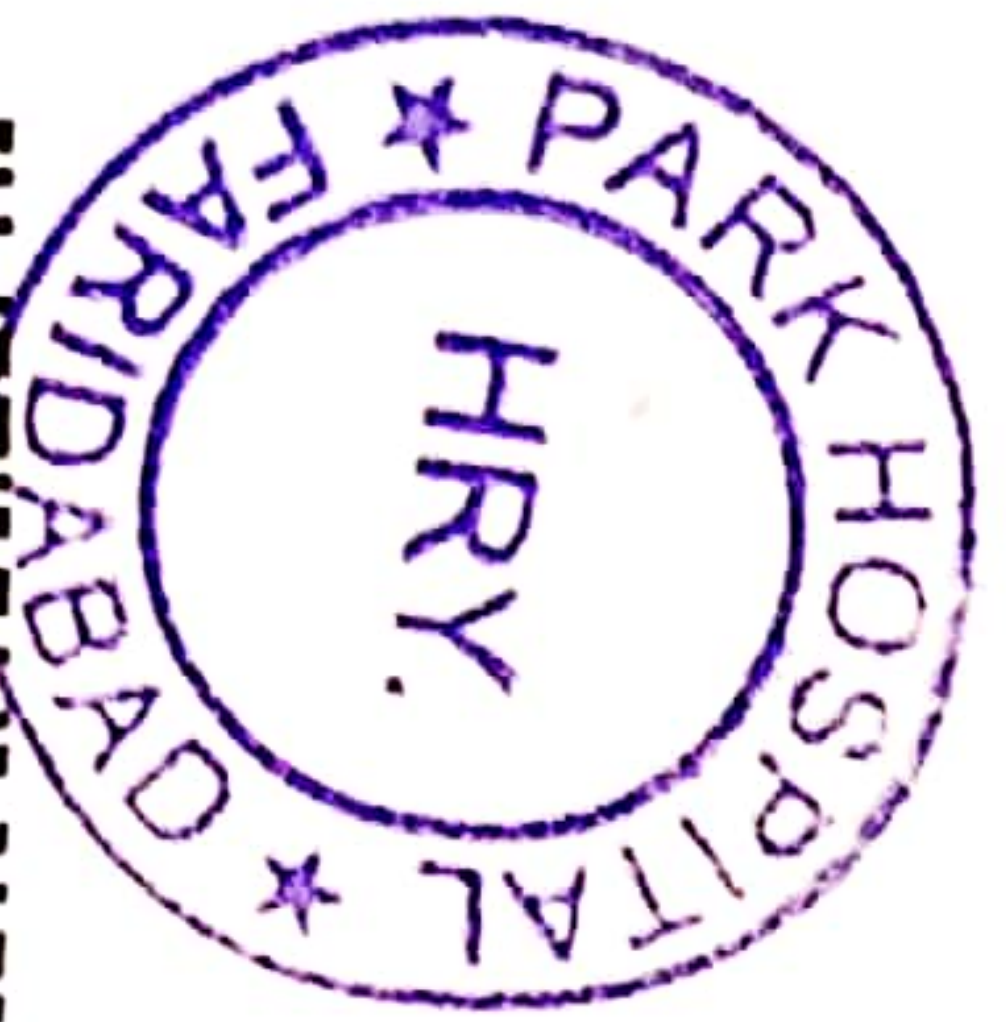

Sample no.

Dr. VAISHALI YADAV
 PATHOLOGIST

Dr. PARDIP KUMAR
 MICROBIOLOGIST & ICO

S.C.GAUR
 LAB INCHARGE

USER NM SUNIL

(This is only professional opinion and not the diagnosis, Please correlate clinically)

J-Block, Sector-10, Near Court, Faridabad - 121004, Haryana

Tel.: 0129-4200000 E-mail : parkfaridabad@gmail.com

OUT SOURCE
 PARK HOSPITAL
 GGN



DEPARTMENT OF PATHOLOGY

Patient Name : Mr. SHIV KUMAR SHARMA
MR No : 25673
Age/Sex : 48 Years 10 Months 27 Days / Male
Type : OPD
TPA/Corporate : MEDIWHEEL

Bill Date : 05/06/2023
Reporting Date : 06/06/2023
Sample ID : 18013
Bill/Req. No. : 23024836
Ref Doctor : Dr. CONSULTANT

Result Bio. Ref. Interval Units

PSA - TOTAL (PROSTATIC SPECIFIC ANTIGEN) - CANCER MARKER

PROSTATE SPECIFIC ANTIGEN(PSA) 0.86 0.0 - 4.0 ng/ml
Method : chemiluminescent immunoassay

Note : Clinical Use: -

An aid in the early detection of Prostate cancer in Male. Follow up and amazement of Prostate cancer patients. Detect metastatic or persistent disease in patients following surgical or medical treatment of Prostate cancer

Note: -

False negative / positive results are observed in patients receiving mouse monoclonal antibodies for diagnosis or therapy. PSA levels may appear consistently elevated / depressed due to the interference by heterophilic antibodies & non-specific protein binding. PSA values regardless of levels should not be interpreted as absolute evidence of the presence or absence of disease. All values should be correlated with clinical findings and results of other investigations.

***** END OF THE REPORT *****



Sample no.

Dr. VAISHALI YADAV
PATHOLOGIST

Dr. PARDIP KUMAR
MICROBIOLOGIST & ICO

S.C.GAUR
LAB INCHARGE

USER NM SUNIL

OUT SOURCE
PARK HOSPITAL
GCN

(This is only professional opinion and not the diagnosis, Please correlate clinically)

J-Block, Sector-10, Near Court, Faridabad - 121004, Haryana
Tel.: 0129-4200000 E-mail : parkfaridabad@gmail.com



DEPARTMENT OF PATHOLOGY

Patient Name : Mr. SHIV KUMAR SHARMA
MR No : 25673
Age/Sex : 48 Years 10 Months 27 Days / Male
Type : OPD
TPA/Corporate : MEDIWHEEL

Bill Date : 05/06/2023
Reporting Date : 05/06/2023
Sample ID : 18013
Bill/Req. No. : 23024836
Ref Doctor : Dr. CONSULTANT

Result Bio. Ref. Interval Units

URINE ROUTINE AND MICROSCOPY

PHYSICAL CHARACTERISTICS

QUANTITY	40.0 ML	5 - 100	ML
COLOUR	Pale Yellow		
SPECIFIC GRAVITY	1.025	1.003 - 1.030	
PH	6.0	Acidic	

CHEMICAL EXAMINATION-1

URINE PROTEIN	NIL	NIL	
GLUCOSE	NIL	NIL	

MICRO. EXAMINATION

PUS CELL	2 - 3/HPF		CELLS/HPF
RED BLOOD CELLS	NIL	0-2	CELLS/HPF
EPITHELIAL CELLS	1-2/HPF	0-5	CELLS/HPF
CASTS	NIL	NIL	CELLS/HPF
CRYSTALS	NIL	NIL	CELLS/HPF
OTHER	NIL		

***** END OF THE REPORT *****

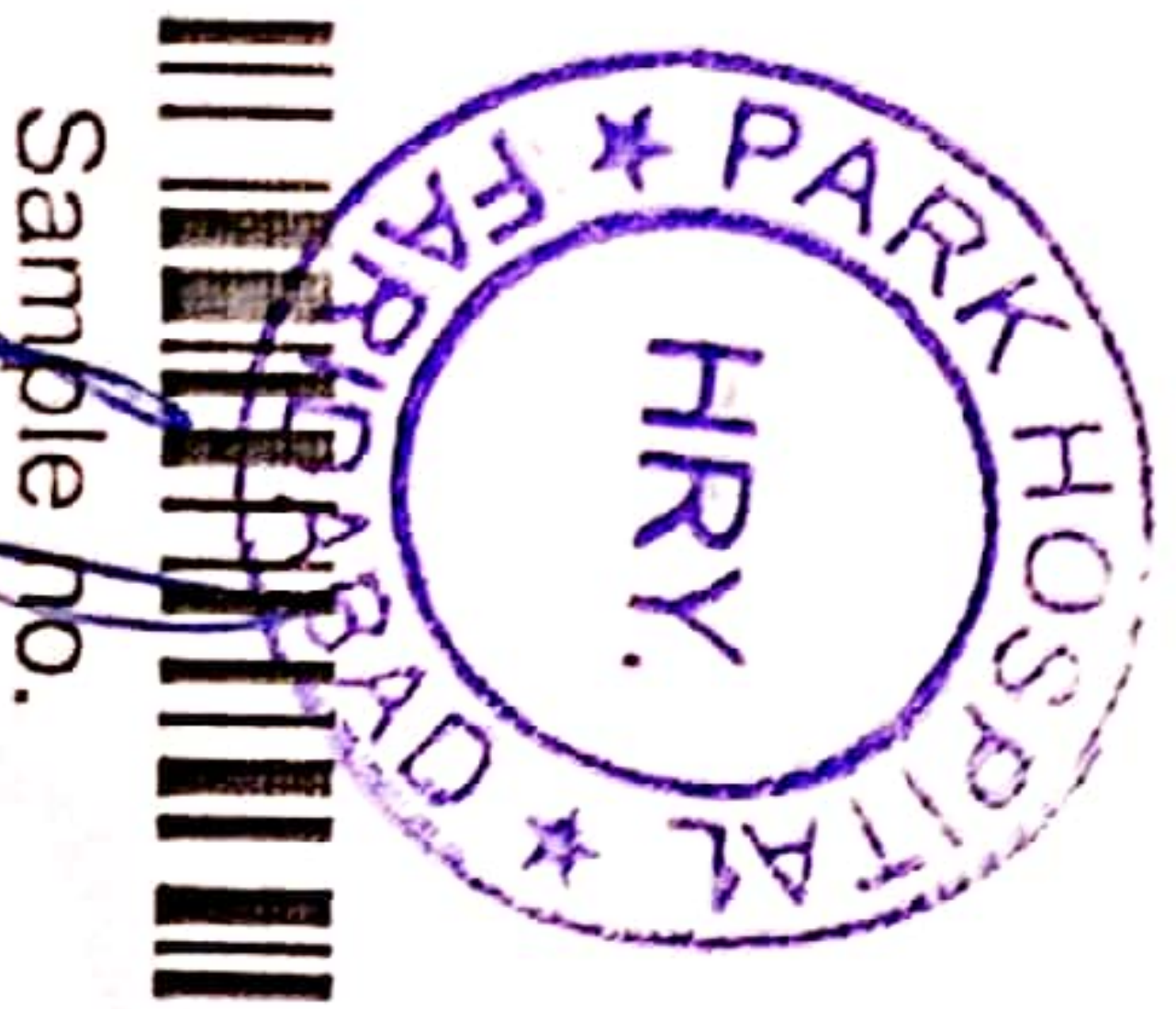

Sample no.

VAISHALI YADAV
PATHOLOGIST

Dr. PARDIP KUMAR
MICROBIOLOGIST & ICO

S.C.GAUR
LAB INCHARGE

USER NM DEEPCHAND

(This is only professional opinion and not the diagnosis, Please correlate clinically)

J-Block, Sector-10, Near Court, Faridabad - 121004, Haryana
Tel.: 0129-4200000 E-mail : parkfaridabad@gmail.com



DEPARTMENT OF PATHOLOGY

Patient Name : Mr. SHIV KUMAR SHARMA
 MR No : 25673
 Age/Sex : 48 Years 10 Months 27 Days / Male
 Type : OPD
 TPA/Corporate : MEDIWHEEL

Bill Date : 05/06/2023
 Reporting Date : 06/06/2023
 Sample ID : 18013
 Bill/Req. No. : 23024836

Test Result Bio. Ref. Interval Units
 Ref Doctor : Dr. CONSULTANT

GLYCOSYLATED HAEMOGLOBIN

GLYCOSYLATED HAEMOGLOBIN 5.9 0 - 6.5 %

Note : *Done on DCA Vantage

*Results of these tests should always be interpreted in conjunction with patients medical history, clinical presentation and other findings.

*The results of HbA1c are not influenced by recent meals , physical activity or emotional stress.

***** END OF THE REPORT *****



Dr. VAISHALI YADAV
 PATHOLOGIST

Dr. PARDIP KUMAR
 MICROBIOLOGIST & ICO

S.C. GAUR
 LAB INCHARGE

USER NM PRIYANKA

(This is only professional opinion and not the diagnosis, Please correlate clinically)

J-Block, Sector-10, Near Court, Faridabad - 121004, Haryana
 Tel.: 0129-4200000 E-mail : parkfaridabad@gmail.com

OUT SOURCE
 PARK HOSPITAL