



CARE DIAGNOSTIC AND IMAGING CENTER

A-7, Hanuman Nagar, Near HDFC Bank, Main Khatipura Road, Jaipur - 302021
Ph.: 0141-4025102 • E-mail : carecenterjaipur@gmail.com

General Physical Examination

Date of Examination: 10/08/2024

Name: PAWAN KUMAR KUSHWAHA Age: 38yrs DOB: 15/01/1986 Sex: Male

Referred By:

Photo ID: DLC Card ID# RJ1420080745560

HT: (cm) 170cm Wt: (Kg) 67kg

Chest (Expiration): 90 (cm) Abdomen Circumference: 83 (cm)

Blood Pressure: 110/70 mm Hg PR: 84 /min RR: 17/min Temp: Afebrile

BMI 23.2

Eye Examination: 6/6 BIL eyes Normal

Other: No

On examination he/she appears physically and mentally fit: Yes / No

Signature Of Examine: Pawan

Name of Examiner

Signature Medical Examiner: [Signature]

Name Medical Examiner

Dr. VIKRAM SINGH
M.B.B.S.
RMC Reg. No.-25097





CARE DIAGNOSTIC AND IMAGING CENTER

A- 7, Hanuman Nagar, Near HDFC Bank, Main Khatipura Road, Jaipur - 302021
Ph.: 0141-4025102 • E-mail : carecenterjaipur@gmail.com

Patient Name	Pawan Kumar Kushwaha	Age/Sex	38 Yrs/M
Patient ID	05598	Date	10/8/2024
Referred By	Mediwheel		

SONOGRAPHY OF WHOLE ABDOMEN (MALE)

- LIVER:** Measures 116 mms. Is normal in size, shape and echotexture.
No focal lesion seen. Hepatic and portal venous systems are normal.
IHBR are not dilated.
Portal vein and CBD normal in caliber.
- GALL BLADDER :** Distended. Lumen is echofree.
- PANCREAS :** Is normal in size, shape and echotexture. Pancreatic duct is not dilated.
- SPLEEN :** Normal in size (97 mms), shape and echotexture.
- BOTH KIDNEYS :** Both kidneys are normal in size, shape, position, outline and show normal corticomedullary differentiation.
Pelvicalyceal system is normal.
No evidence of hydronephrosis or calculus on either side.
- U. BLADDER** Partially distended.
- PROSTATE** Normal in size and echotexture. No focal lesion seen.
No free fluid is seen in the peritoneal cavity.
- IMPRESSION:-** No significant sonographic abnormality seen.

Dr. Vikram Singh M.D.
Consultant Radiologist
RMC-No-25097/11212

DR. VIKRAM SINGH
M.D. (RADIODIAGNOSIS)
R.M.C. REG.-11212



CARE DIAGNOSTIC AND IMAGING CENTER

A- 7, Hanuman Nagar, Near HDFC Bank, Main Khatipura Road, Jaipur - 302021
Ph.: 0141-4025102 • E-mail : carecenterjaipur@gmail.com

Name	Pawan Kumar Kushwaha	Age/Sex	38 Yrs/M
Ref By	Mediwheel	Date	10/08/2024
Reg. Id	05598	Page	1 of 1

X RAY CHEST PA VIEW

- * *Soft tissues & bony cage are normal.*
- * *Trachea is central.*
- * *Both domes are normal.*
- * *Both costophrenic angles appear normal.*
- * *Both lung fields are clear*
- * *Both hilar shadows are normal.*
- * *Cardiac size is normal.*

IMPRESSION: - NORMAL SKIAGRAM

Dr. Vikram Singh M.D.
Consultant Radiologist

RMC-No-25097/11212

VIKRAM SINGH
(RADIOLOGIST)
R.M.C. REG.-11212

VIKRAM SINGH
M.D. (RADIOLOGIST)
R.M.C. REG.-11212



CARE DIAGNOSTIC AND IMAGING CENTER

A- 7, Hanuman Nagar, Near HDFC Bank, Main Khatipura Road, Jaipur - 302021
Ph.: 0141-4025102 • E-mail : carecenterjaipur@gmail.com

Patient Name	Mr PAWAN KUMAR KUSHWAHA	Lab Regn No	05598
Age & Sex	38 Years , Male	Registration Date	10/08/2024 13:01
Referred by	MEDIWHEEL	Reporting Date	10/08/2024 15:29

HAEMATOLOGY

Complete Blood Count With ESR

TEST NAME	RESULT	UNIT	NORMAL RANGE
Hb%	12.6	gms/dl	13 - 18 gms/dl
TLC	3.8	Th/mm³	4.5 - 11 Th/mm ³
DLC			
Neutrophils	50	%	40 - 75 %
Lymphocytes	45	%	20 - 40 %
Eosinophils	03	%	01 - 06 %
Monocytes	02	%	02 - 10 %
Basophils	00	%	00 - 01 %
TRBC	12.6	mil/cu-mm	4.5 - 5.5 mil/cu-mm
Platelet Count APC	2.18	lakh/mm ³	1.5 - 4.5 lakh/mm ³
PCV	40.4	%	42 - 52 %
MCV	77.2	fl	82 - 94 fl
MCH	24.1	pg	27 - 32 pg
MCHC	31.2	g/lt	32 - 36 g/lt
ESR	18	mm/1Hr	4 - 20 mm/1Hr

HAEMATOLOGY

ABO & Rh Blood Group

TEST NAME	RESULT	UNIT
ABO Group	A	
Rh Factor	POSITIVE	
-- End of Report --		

Technologist

Dr. Nirish Agarwal
Pathologist
RMC No 12512

This is radiological / Pathological Impression & not the final Diagnosis. It should be Correlated with relevant clinical data & Investigation
Not Valid for Medico-Legal Purpose • Subject to Jaipur Jurisdiction only.

Dr. Nirish Agarwal
Pathologist
Reg. No. 12512



CARE DIAGNOSTIC AND IMAGING CENTER

A- 7, Hanuman Nagar, Near HDFC Bank, Main Khatipura Road, Jaipur - 302021
Ph.: 0141-4025102 • E-mail : carecenterjaipur@gmail.com

Patient Name	Mr PAWAN KUMAR KUSHWAHA	Lab Regn No	05598
Age & Sex	38 Years , Male	Registration Date	10/08/2024 13:01
Referred by	MEDIWHEEL	Reporting Date	10/08/2024 15:29

BIOCHEMISTRY

Lipid Profile Panel

TEST NAME	RESULT	UNIT	NORMAL RANGE
Triglycerides	105.0	mg/dl	Upto -160 mg/dl
Serum Cholesterol	144.0	mg/dl	Upto - 200 mg/dl
HDL Cholesterol	40.0	mg/dl	35 - 70 mg/dl
LDL Cholesterol	83	mg/dl	Upto - 130 mg/dl
VLDL Cholesterol	21.0	mg/dl	Upto - 60 mg/dl
CHOL/HDL RATIO	3.6	mg/dl	3.3-4.4 Low Risk 4.5-7.0 Avg.Risk 7.1-11.0 Mod.Risk >11.0 High Risk
LDL/HDL RATIO	2.07	mg/dl	0.5-3.0 Low Risk 3.1-6.0 Mod.Risk > 6.0 High Risk -- End of Report --

Technologist

Dr. Nirish Agarwal
Pathologist
RMC No 12512

Dr. Nirish Agarwal
Pathologist
Reg. No. 12512

This is radiological / Pathological Impression & not the final Diagnosis. It should be Correlated with relevant clinical data & Investigations.
Not Valid for Medico-Legal Purpose • Subject to Jaipur Jurisdiction only.



CARE DIAGNOSTIC AND IMAGING CENTER

A- 7, Hanuman Nagar, Near HDFC Bank, Main Khatipura Road, Jaipur - 302021
Ph.: 0141-4025102 • E-mail : carecenterjaipur@gmail.com

Patient Name	Mr PAWAN KUMAR KUSHWAHA	Lab Regn No	05598
Age & Sex	38 Years , Male	Registration Date	10/08/2024 13:01
Referred by	MEDIWHEEL	Reporting Date	10/08/2024 15:29

BIOCHEMISTRY

Renal/Kidney Function Test

TEST NAME	RESULT	UNIT	NORMAL RANGE
Blood Urea	26.0	mg/dl	10 - 40 mg/dl
Creatinine	0.90	mg/dl	0.5 - 1.4 mg/dl
Calcium	9.85	mg/dl	8.5 - 11.0 mg/dl
Uric Acid	4.12	mg/dl	3.4 - 7.0 mg/dl
Sodium	142.0	mmoI/L	137 - 145 mmoI/L
Potassium	4.23	mmoI/L	3.5 - 5.5 mmoI/L
Choloride	102.0	mmoI/L	98 - 107 mmoI/L

-- End of Report --

Technologist

Dr. Nirish Agarwal
Pathologist
RMC No 12512

Dr. Nirish Agarwal
Pathologist
Reg. No. 12512

This is radiological / Pathological Impression & not the final Diagnosis. It should be Correlated with relevant clinical data & Investigations.
Not Valid for Medico-Legal Purpose • Subject to Jaipur Jurisdiction only.



CARE DIAGNOSTIC AND IMAGING CENTER

A- 7, Hanuman Nagar, Near HDFC Bank, Main Khatipura Road, Jaipur - 302021
Ph.: 0141-4025102 • E-mail : carecenterjaipur@gmail.com

Patient Name	Mr PAWAN KUMAR KUSHWAHA	Lab Regn No	05598
Age & Sex	38 Years , Male	Registration Date	10/08/2024 13:01
Referred by	MEDIWHEEL	Reporting Date	10/08/2024 15:29

BIOCHEMISTRY

Liver Function Test

TEST NAME	RESULT	UNIT	NORMAL RANGE
Bilirubin			
Total	0.63	mg/dl	0.20 - 1.2 mg/dl
Direct	0.20	md/dl	0.1 - 0.3 md/dl
Indirect	0.43	mg/dl	0.2 - 0.9 mg/dl
SGOT	28.0	U/L	5 - 45 U/L
SGPT	36.0	U/L	6 - 45 U/L
Total Protein	7.0	gm/dl	6.0 - 8.3 gm/dl
Albumin	4.0	gm/dl	3.0 - 5.0 gm/dl
Globulin	3.0	gm/dl	2.0 - 3.0 gm/dl
A/G Ratio	1.33	mg/dl	1.0:1 - 2.5:1 mg/dl
Alkaline Phosphatase	109.0	IU/L	100 - 300 IU/L
Gamma GT	16.5	U/L	5 - 32 U/L

-- End of Report --

Technologist

Dr. Nirish Agarwal
Pathologist
RMC No 12512

Dr. Nirish Agarwal
Pathologist
Reg. No. 12512



CARE DIAGNOSTIC AND IMAGING CENTER

A- 7, Hanuman Nagar, Near HDFC Bank, Main Khatipura Road, Jaipur - 302021
Ph.: 0141-4025102 • E-mail : carecenterjaipur@gmail.com

Patient Name	Mr PAWAN KUMAR KUSHWAHA	Lab Regn No	05598
Age & Sex	38 Years , Male	Registration Date	10/08/2024 13:01
Referred by	MEDIWHEEL	Reporting Date	10/08/2024 15:29

BIOCHEMISTRY

Blood Glucose PP (2 Hours)

TEST NAME	RESULT	UNIT	NORMAL RANGE
Blood Sugar PP 2.00 Hr	111.0	mg/dl	80 - 145 mg/dl

BIOCHEMISTRY

Blood Glucose Fasting

TEST NAME	RESULT	UNIT	NORMAL RANGE
Blood Sugar Fasting	96.0	mg/dl	65 - 110 mg/dl
-- End of Report --			

Technologist

Dr. Nirish Agarwal
Pathologist
RMC No 12512

Dr. Nirish Agarwal
Pathologist
Reg. No. 12512

This is radiological / Pathological Impression & not the final Diagnosis. It should be Correlated with relevant clinical data & Investigations.
Not Valid for Medico-Legal Purpose • Subject to Jaipur Jurisdiction only.



CARE DIAGNOSTIC AND IMAGING CENTER

A- 7, Hanuman Nagar, Near HDFC Bank, Main Khatipura Road, Jaipur - 302021
Ph.: 0141-4025102 • E-mail : carecenterjaipur@gmail.com

Patient Name	Mr PAWAN KUMAR KUSHWAHA	Lab Regn No	05598
Age & Sex	38 Years , Male	Registration Date	10/08/2024 13:01
Referred by	MEDIWHEEL	Reporting Date	10/08/2024 15:29

GENERAL

HBA1c

TEST NAME	RESULT	UNIT	NORMAL RANGE
HBA1c	5.6	%	

REFERENCE RANGE

Normal Value	:	<	06.0 %
Good Control	:	6.0 % -	07.0 %
Fair Control	:	7.0 % -	08.0 %
Unsatisfactory Control	:	8.0 % -	10.0 %
Poor Control	:	>	10.0 %

-- End of Report --

Technologist

Dr. Nirish Agarwal
Pathologist
RMC No 12512

Dr. Nirish Agarwal
Pathologist
Reg. No. 12512

This is radiological / Pathological Impression & not the final Diagnosis. It should be Correlated with relevant clinical data & Investigations.
Not Valid for Medico-Legal Purpose • Subject to Jaipur Jurisdiction only.



CARE DIAGNOSTIC AND IMAGING CENTER

A- 7, Hanuman Nagar, Near HDFC Bank, Main Khatipura Road, Jaipur - 302021
Ph.: 0141-4025102 • E-mail : carecenterjaipur@gmail.com

Patient Name	Mr PAWAN KUMAR KUSHWAHA	Lab Regn No	05598
Age & Sex	38 Years , Male	Registration Date	10/08/2024 13:01
Referred by	MEDIWHEEL	Reporting Date	10/08/2024 15:29

CLINICAL PATHOLOGY

Urine Routine Examination

TEST NAME	RESULT	UNIT
Physical		
Colour	Pale Yellow	
Clarity	Clear	
Chemical		
Specific Gravity	1.020	
pH	6.0	
Albumin	NIL	
Sugar	NIL	
Microscopic		
RBC /HPF	NIL	
WBC /HPF	2-3/HPF	
Epithelial Cells /HPF	1-2/HPF	
Casts	NIL	
Crystal	NIL	
Bacteria	NIL	
Others	NIL	

CLINICAL PATHOLOGY

Clinical Pathology Tests

TEST NAME	RESULT	UNIT	NORMAL RANGE
Urine Sugar (Fasting)	NIL		
Urine sugar PP 2.00 Hr	NIL		

-- End of Report --

Technologist

Dr. Nirish Agarwal
Pathologist

Dr. Nirish Agarwal
Pathologist
Reg. No. 12512

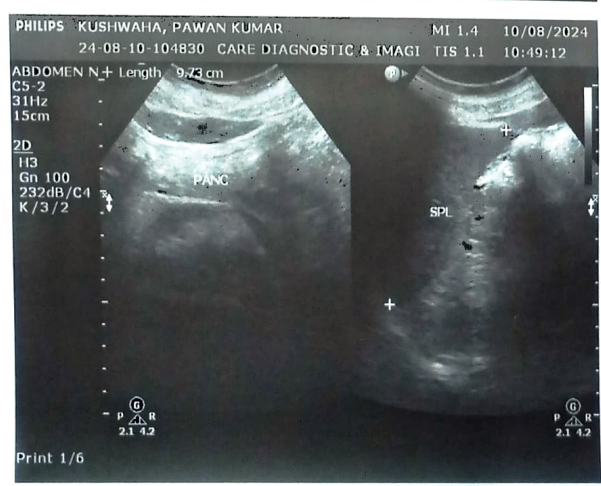
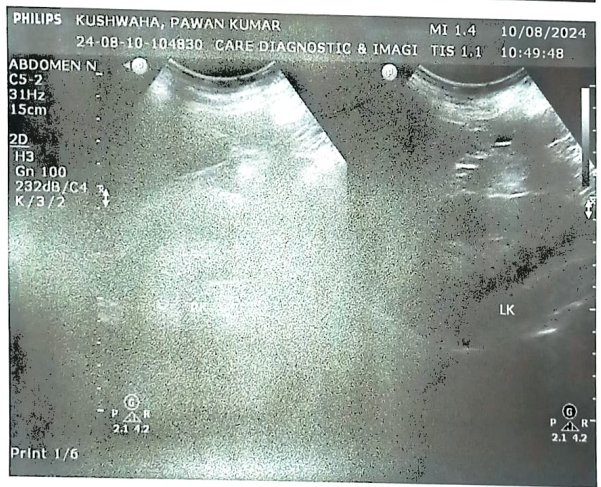
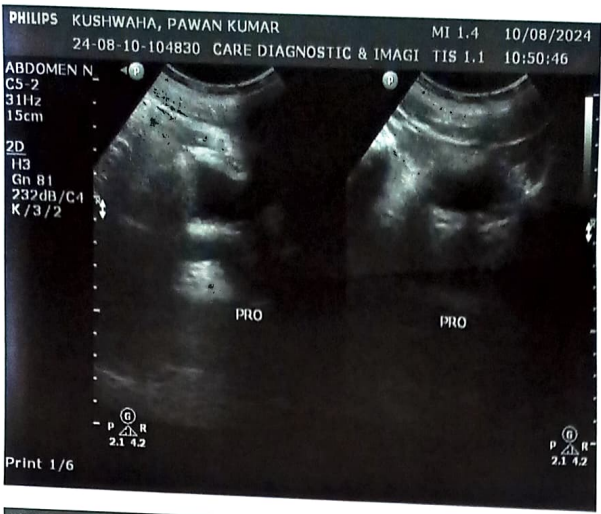

UNION OF INDIA Driving Licence (RJ) (NT+T)
RJ14 20080745560

जारी करने की तिथि / वैधता / Validity
 Date of Issue 12/05/2008 17/08/2025
 जन्म तिथि / Date of Birth 15/01/1986
 Blood Group A+

नाम / Name
PAWAN KUMAR KUSHWAHA
 पिता/पति का नाम / Son/Daughter/Wife of
AVADHESH KUSHWAHA



A-7, 1st Floor, Hanuman Nagar, Main Khatipura Road, Vaishali Nagar, Jaipur, Rajasthan 302021, India

Jaipur
 Rajasthan
 India



27°C

81°F

2024-08-10(Sat) 11:29(am)

RJ14 20080745560

D04308727M



MCWG

12/05/2008



LMV

12/05/2008



TRANS

08/08/2011

Badge No:1

OUTSTK



Form 7 Rule 16(2)

पता / Permanent Address

163 TIJA NAGAR ROAD NO 2 RAJ
GURU MARG PANCHYAWALA
JAIPUR (M CORP.) (PART),JAIPUR.RJ - 302034

Holder's Signature

जारीकर्ता / Issuing Authority Sign
DTO VidhyadharNagar



A-7, 1st Floor, Hanuman Nagar, Main Khatipura Road, Vaishali Nagar, Jaipur, Rajasthan 302021, India

Jaipur
Rajasthan
India



27°C

81°F

2024-08-10(Sat) 11:29(am)



A-7, Khatipura Rd, Vaishali Nagar, Jaipur, Rajasthan 302021, India

Jaipur
Rajasthan
India



27°C

81°F

2024-08-10(Sat) 11:28(am)

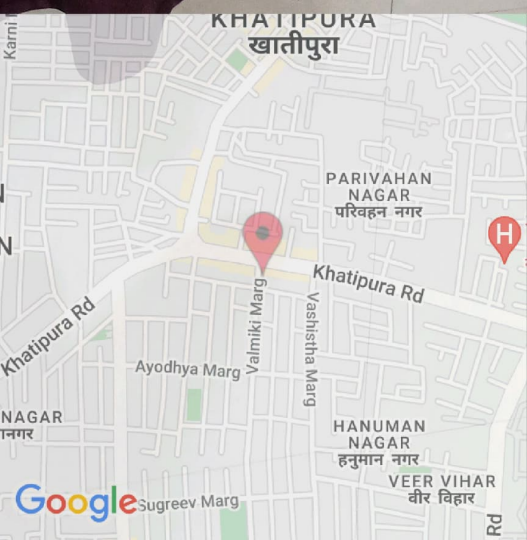

A-7, 1st Floor, Hanuman Nagar, Main Khatipura Road, Vaishali Nagar, Jaipur, Rajasthan 302021, India

Jaipur
Rajasthan
India



27°C
81°F

2024-08-10(Sat) 11:28(am)



CARE DIAGNOSTIC AND IMAGING CENTER

A- 7, Hanuman Nagar, Near HDFC Bank, Main Khatipura Road, Jaipur - 302021

Ph.: 0141-4025102 • E-mail : carecenterjaipur@gmail.com

Patient Name	Mr PAWAN KUMAR KUSHWAHA	Lab Regn No	05598
Age & Sex	38 Years , Male	Registration Date	10/08/2024 13:01
Referred by	MEDIWHEEL	Reporting Date	10/08/2024 17:02

HORMONES & MARKERS

Thyroid Profile

TEST NAME	RESULT	UNIT	NORMAL RANGE
T3	0.98	ng/ml	0.60 - 1.78 ng/ml
T4	9.72	µg/dl	4.50 - 12.23 µg/dl
TSH	3.82	µIU/ml	0.35 - 4.94 µIU/ml

-- End of Report --

Technologist

Dr. Nirish Agarwal

Pathologist

RMC No 12512

Dr. Nirish Agarwal

Pathologist

Reg. No. 12512

This is radiological / Pathological Impression & not the final Diagnosis. It should be Correlated with relevant clinical data & Investigations.
Not Valid for Medico-Legal Purpose • Subject to Jaipur Jurisdiction only.

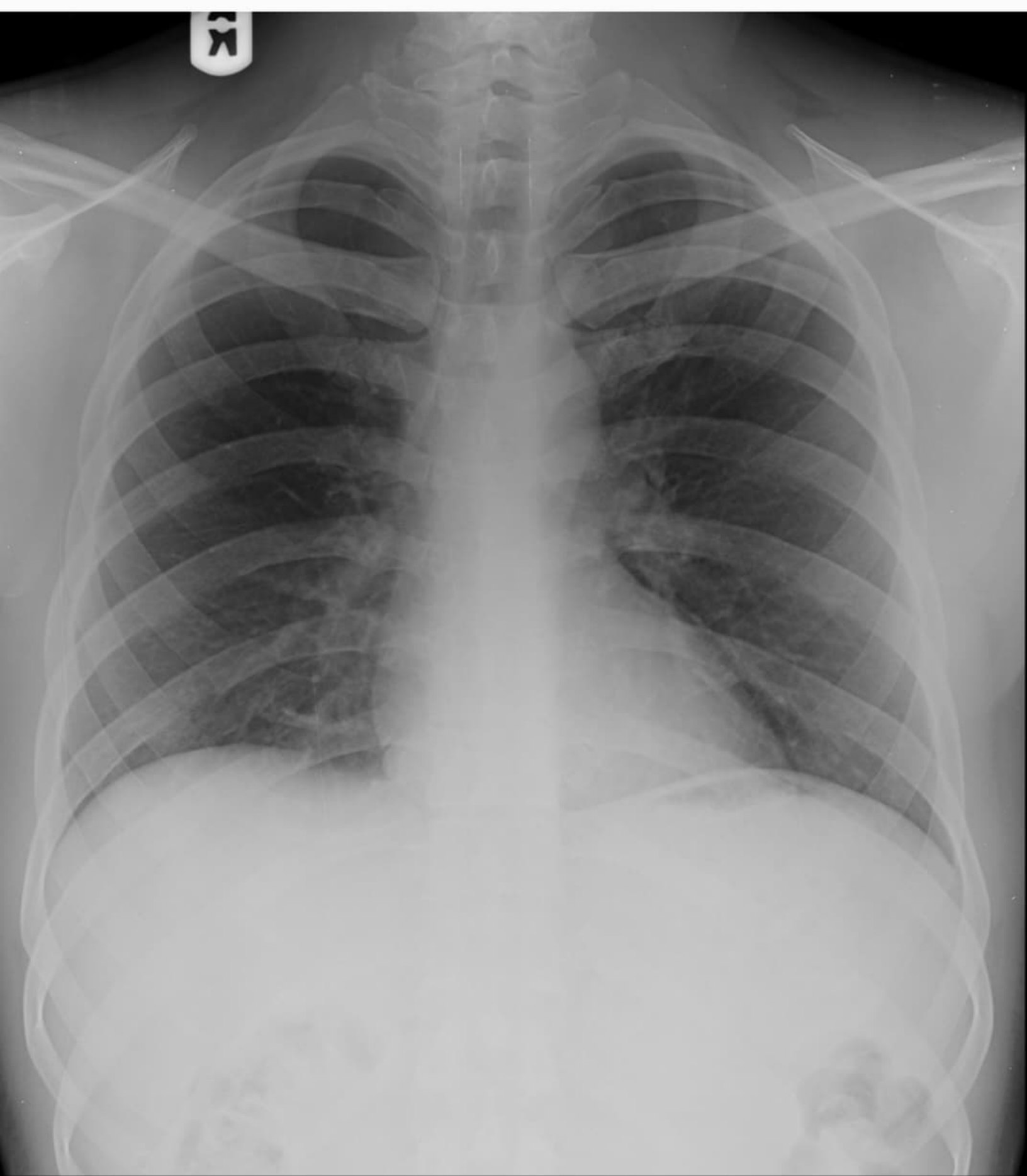

**Pawan kumar kushwaha 38yrs 05598 CHEST, PA 8/10/2024
CARE DIAGNOSTIC & IMAGING CENTER, JAIPUR**