

*Dr. M. Vishal Kumar*  
*Dr. R. Ramesh Babu*

HR : 80 bpm  
 R-R : 674 ms  
 P-R : 152 ms  
 QRS : 83 ms  
 QT/QTc : 341/415 ms  
 P/RS/T : 77/47/32 %  
 RV5/SVI : 1.450/0.980 mV  
 RV5-SVI : 2.430 mV

Age : \_\_\_\_\_  
 Sex : \_\_\_\_\_

ID : 0233  
 Name : \_\_\_\_\_

Dr. K. Ravi Varadhan  
 MD, PGDCC (Flat T)  
 Associate Consultant-Cardiology  
 Reg. No. G. 50510

Unconfirmed Report Verified by: \_\_\_\_\_



# Heart & General Clinic

Icure Heart & Diet Clinic, 402, Epsilon tower, opp Pasha bhai park, Race course, Vadodara

## :: PERSONAL HEALTH REPORT ::

Vishal Kumar		*DATE 30/3/23
		SR. NO. SEX. Male AGE 36 Year HEIGHT 154cm WEIGHT 51k.g.

### HISTORY

Present History : No  
 Past Hlness History : No Diabetes/Hypertension/Tuberculosis/Asthma/Epilepsy  
 Past Occupational History : No  
 Family History : mother HT  
 Personal History : No  
 Addiction : No Tobacco/Gutkha/Smoking/Alcohol

### GENERAL EXAMINATION

T.P.R. : B.P. : 124/82 mm Hg

Pallor/Icterus/Cyanosis/Varicosity/Lymph Nodes/Thyroid/Oedema/NVE/Other :

### SYSTEMIC EXAMINATION

R.S. : NAD  
 C.V.S : NAD  
 C.N.S : NAD  
 A.S. : NAD  
 Musculo-skelet System :



E.N.T. Ex.	Dental Ex.	Skin Ex.	Psychic Ex.	ACUITY OF VISION		
				Without Glass	RT EYE	LT EYE
NAD	NAD	L.P	NAD	DISTANT	6/6	6/6
				Near	6/6	6/6
				With Glass	DISTANT	6/6
				Near	6/6	6/6
				COLOUR BLINDNESS NAD		

### REMARK

### ADVICE

The Worker is FIT/UNFIT for the assigned job.

Dr. Krish P. Vaidya  
 MD, PGDCC  
 Associate Consultant-Cardiology  
 Reg.No. G-50510  
 DR. KRISH VAIDYA

MD G-50510, CIH

भारत सरकार  
Government of India

ब्रह्मभट्ट विशालकुमार दिलीपकुमार  
Brahmbhatt Vishalkumar Dilipkumar  
जन्म तारीख / DOB : 06/03/1987  
पुरुष / Male

Issue Date: 22/11/2013

5660 5812 8479

मेरा आधार, मेरी पहचान

*[Handwritten Signature]*





# BARODA DIAGNOSTIC LABORATORY



\* 2 8 5 9 4 \*

Patient's name : Vishal Bhrambhatt Reg. ID : icure-959-19  
Age/Sex : 36 Years/Male Accession : 28594  
Referred by : C/o. I Cure Heart & Diet Clinic Reg. Date : 30/03/2023  
Sample From : Received from I cure Heart & Diet Clinic Collection Time : 30/03/2023 14:05  
UHID :

## COMPLETE BLOOD COUNT

Sample Type: EDTA

Test Name	Result	Units	Biological Reference Interval
<b>Blood Counts</b>			
Haemoglobin :	14.1	Gms%	13.5 - 18.0
Total R.B.C. :	<b>4.31</b>	mill/c.mm	4.7 - 6.0
Total W. B. C. :	6800	/cu mm	4000 - 10500
Platelet Count :	295000	/cu.mm	1,50,000 - 4,50,000
<b>Differential Count</b>			
Neutrophils :	66	%	40 - 70
Lymphocytes :	31	%	20 - 40
Eosinophils :	01	%	1 - 4
Monocytes :	02	%	2 - 6
Basophils :	00	%	0 - 01
<b>Blood Indices</b>			
P. C. V :	<b>37.1</b>	%	42 - 52
M. C. V. :	86.1	fl	78 - 100
M.C.H :	<b>32.7</b>	pg	27 - 31
M. C. H. C :	<b>38.0</b>	%	32 - 36
R.D.W :	12.5	%	11.5 - 14.0
<b>E.S.R. ( Westergren Method )</b>			
After one hour :	<b>8</b>	mm	1 - 7



*Dr Harsh Pandya*  
(MD)  
Consultant Pathologist  
Reg. No.: G-32582

*Dr. Priya Kriplani*  
(MD)  
Consultant Pathologist  
Reg. No.: G-46004

302, Trivia Complex, Natubhai Circle, Race Course, Vadodara. ☎: +91 88660 09950 / 74050 09950 ✉: bdi95950@gmail.com

Laboratory results serve as an aid to diagnosis & should be interpreted in relation to clinical findings. Please refer back to laboratory in case of any discrepancy.



Scanned with OKEN Scanner



# BARODA DIAGNOSTIC LABORATORY



Patient's name : Vishal Bhrambhatt  
Age/Sex : 36 Years/Male  
Referred by : C/o. I Cure Heart & Diet Clinic  
Sample From : Received from I cure Heart & Diet Clinic  
UHID :  
Reg. ID : icure-959-19  
Accession : 28594  
Reg. Date : 30/03/2023  
Collection Time : 30/03/2023 14:05

## LIVER FUNCTION TEST

Sample Type: Serum

Test Name	Result	Units	Biological Reference Interval
S.G.P.T (ALT) :	21	U/L	0 - 40
S.G.O.T (AST) :	16	U/L	0 - 37
ALK.PHOSPHATASE :	50	U/L	40 - 130
G.G.T :	12.9	U/L	8 - 78
<b><u>Bilirubin</u></b>			
Total :	0.48	mg/dl	0.2 - 1.0
Direct :	0.26	mg/dl	0 - 0.6
Indirect :	0.22	mg/dl	0 - 0.5
<b><u>Serum Proteins</u></b>			
Total Protein :	6.99	gms/dl	6.4 - 8.3
Albumin :	3.90	gms/dl	3.8 - 4.4
Globulins :	3.09	gms/dl	2.3 - 3.5
A/G Ratio :	1.26		0.9 - 2.9

Done on Fully automated biochemistry analyser - COBAS C 111

Received from I cure Heart & Diet Clinic  
LAB USE ONLY (Entered by :OP1 Enter Date/Time:30/03/2023 3:25:00 PM) (Verify by :OP1 Verify Date/Time:30/03/2023 3:25:00 PM)



**Dr Harsh Pandya**  
(MD)  
Consultant Pathologist  
Reg. No.: G-32582

**Dr. Priya Kriplani**  
(MD)  
Consultant Pathologist  
Reg. No.: G-46004

302, Trivia Complex, Natubhai Circle, Race Course, Vadodara. ☎ : +91 88660 09950 / 74050 09950 ✉ : bdl95950@gmail.com

Laboratory results serve as an aid to diagnosis & should be interpreted in relation to clinical findings. Please refer back to laboratory in case of any discrepancy.



Scanned with OKEN Scanner



# BARODA DIAGNOSTIC LABORATORY



Patient's name : Vishal Bhrambhatt  
Age/Sex : 36 Years/Male  
Referred by : C/o. I Cure Heart & Diet Clinic  
Sample From : Received from I cure Heart & Diet Clinic  
UHD :  
Reg. ID : icure-959-19  
Accession : 28594  
Reg. Date : 30/03/2023  
Collection Time : 30/03/2023 14:05

## RENAL FUNCTION TEST

Test Name	Result	Units	Biological Reference Interval
Urea :	30	mg/dl	10 - 50
Bun (Calculated) :	14.0	mg/dl	0 - 18
Creatinine :	0.96	mg/dl	0.4 - 1.5
Uricacid :	4.40	mg/dl	3.4 - 7.0
BUN CREAT RATIO :			10:1 - 20:1

Done on Fully automated biochemistry analyser - COBAS C 111

## THYROID FUNCTION

Sample Type: Serum

Test Name	Result	Units	Biological Reference Interval
TOTAL T3 :	1.51	ng/ml	0.84 - 2.0
TOTAL T4 :	8.91	ug/dl	5.1 - 14.0
TSH :	2.48	mIU/L	0.25 - 5.0

Method : CLIA

Received from I cure Heart & Diet Clinic  
LAB USE ONLY (Entered by :OP1

Enter Date/Time:30/03/2023 3:24:00 PM)



Dr Harsh Pandya

Consultant Pathologist  
Reg. No.: G-32582

Dr. Priya Kriplani

Consultant Pathologist  
Reg. No.: G-46004

302, Trivia Complex, Natubhai Circle, Race Course, Vadodara. ☎ : +91 88660 09950 / 74050 09950 ✉ : bdl95950@gmail.com

Laboratory results serve as an aid to diagnosis & should be interpreted in relation to clinical findings. Please refer back to laboratory in case of any discrepancy.



Scanned with OKEN Scanner



# BARODA DIAGNOSTIC LABORATORY



\* 2 8 5 9 4 \*

Patient's name : Vishal Bhrambhatt  
Age/Sex : 36 Years/Male  
Referred by : C/o. I Cure Heart & Diet Clinic  
Sample From : Received from I cure Heart & Diet Clinic  
UHID :  
Reg. ID : icure-959-19  
Accession : 28594  
Reg. Date : 30/03/2023  
Collection Time : 30/03/2023 14:05

## HbA1C REPORT

Sample Type: EDTA

Test Name	Result	Units	Biological Reference Interval
HbA1C :	5.25	%	Excellent control: 4.2-6.2 Good Control : 6.3-7.2 Fair Control : 7.3-8.2 Poor Control : >8.3
Mean Blood Glucose levels : of last 03months	104.0	mg/dl	

### NOTE

\*As per the new 2009 update of American Diabetes Association regarding HbA1C & Mean Blood Glucose relationship.

This test is used to monitor diabetic patients compliance with the therapeutic regimen and long term blood glucose control. It's level is proportional to both the average blood glucose concentration and the life span of the red blood cells (RBC) in circulation. HbA1c values are free of day to day glucose fluctuations and are unaffected by exercise or recent food intake.

*Dr. Priya Kriplani*

Received from I cure Heart & Diet Clinic  
LAB USE ONLY (Entered by :OP1 Enter Date/Time:30/03/2023 3:26:00,PM) (Verify by :OP1 Verify Date/Time:30/03/2023 3:26:00 PM)



**Dr Harsh Pandya**  
(MD)  
Consultant Pathologist  
Reg. No.: G-32582

**Dr. Priya Kriplani**  
(MD)  
Consultant Pathologist  
Reg. No.: G-46004

302, Trivia Complex, Natubhai Circle, Race Course, Vadodara. ☎: +91 88660 09950 / 74050 09950 ✉: bdl95950@gmail.com  
Results interpreted in relation to clinical findings. Please refer back to laboratory in case of any discrepancy.



Scanned with OKEN Scanner



# BARODA DIAGNOSTIC LABORATORY



Patient's name : Vishal Bhrambhatt  
Age/Sex : 36 Years/Male  
Referred by : C/o. I Cure Heart & Diet Clinic  
Sample From : Received from I cure Heart & Diet Clinic  
UHID :

Reg. ID : icure-958-19  
Accession : 28593  
Reg. Date : 30/03/2023  
Collection Time : 30/03/2023 14:04

## LIPID PROFILE

Sample Type: Serum

Test Name	Result	Units	Biological Reference Interval
Cholesterol :	195	mg/dl	0 - 200
Triglyceride :	127	mg/dL	0 - 150
HDL - Cholesterol :	46	mg/dL	35 - 65
LDL - Cholesterol :	124	mg/dL	0 - 130
VLDL - Cholesterol :	25.4	mg/dL	0 - 30
Total Cholesterol/HDL Ratio :	4.24		1 - 6
LDL / HDL Cholesterol Ratio :	2.70		0 - 3.5

Done on Fully automated biochemistry analyser - COBAS C 111

## VITAMIN B12

Sample Type: Serum

Test Name	Result	Units	Biological Reference Interval
Vitamin B 12 :	229.9	pg/ml	211 - 911

Method Electrochemiluminescence Immunoassay "ECLIA"

Received from I cure Heart & Diet Clinic  
LAB USE ONLY (Entered by : OP1 Enter Date/Time: 30/03/2023 4:38:00 PM) (Verify by : OP1 Verify Date/Time: 30/03/2023 4:38:00 PM)



**Dr Harsh Pandya**  
(MD)  
Consultant Pathologist  
Reg. No.: G-32582

**Dr. Priya Kriplani**  
(MD)  
Consultant Pathologist  
Reg. No.: G-46004

302, Trivia Complex, Natubhai Circle, Race Course, Vadodara. ☎: +91 88660 09950 / 74050 09950 ✉: bdl95950@gmail.com

Laboratory results serve as an aid to diagnosis & should be interpreted in relation to clinical findings. Please refer back to laboratory in case of any discrepancy.



Scanned with OKEN Scanner





# BARODA DIAGNOSTIC LABORATORY



\* 2 8 5 9 3 \*

Patient's name : Vishal Bhrambhatt  
Age/Sex : 36 Years/Male  
Referred by : C/o. I Cure Heart & Diet Clinic  
Sample From : Received from I cure Heart & Diet Clinic  
UHID :

Reg. ID : icure-958-19  
Accession : 28593  
Reg. Date : 30/03/2023  
Collection Time : 30/03/2023 14:04

## VITAMIN D3

Sample Type: Serum

Test Name	Result	Units	Biological Reference Interval
Vitamin D3 : (25 Hydroxy cholecalciferol)	24.2	ng/ml	Deficiency : < 20 Insufficiency : 10 - 29 Sufficiency : 30 - 100 Potential Toxicity : > 100

miniVidas automated immunoassay system using ELFA  
(Enzyme Linked Fluorescence Assay) technology

### Interpretation guide:

USE:- Evaluation of vitamin D intoxication or deficiency.

INCREASED IN :-Vitamin D intoxication (diseinguishes this from other causes of hypercalcemia)

DECREASED IN:- Rickets,Osteomalacia,Secondary hyperparathyroidism

Malabsorption of vitamin D(e.g.,severe liver disease, cholestasis)

Diseases that increase vitamin D metabolism(e.g., tuberculosis,primary hyperparathyroidism)

*Dr. Priya Kriplani*

Received from I cure Heart & Diet Clinic

LAB USE ONLY (Entered by :OP1 Enter Date/Time:30/03/2023 4:38:00 PM) (Verify by :OP1 Verify Date/Time:30/03/2023 4:38:00 PM)



**Dr Harsh Pandya**  
(MD)  
Consultant Pathologist  
Reg. No.: G-32582

**Dr. Priya Kriplani**  
(MD)  
Consultant Pathologist  
Reg. No.: G-46004

302, Trivia Complex, Natubhai Circle, Race Course, Vadodara. ☎ : +91 88660 09950 / 74050 09950 ✉ : bdl95950@gmail.com

Laboratory results serve as an aid to diagnosis & should be interpreted in relation to clinical findings. Please refer back to laboratory in case of any discrepancy.



Scanned with OKEN Scanner

 **icure™**  
**Heart & General Clinic**

iCure Heart& Diet Clinic, 402, Epsil on tower, opp Pasha bhai park, Race course, Vadodara

**Name** : VISHAKUMAR BRAHMBHATT  
**Ref By** : ICURE HEART & DIET CLINIC

**Age/Sex** : 36 Yrs./M  
**Date** : 30/03/2023  
**Report ID.** : 4

**HAEMOGRAM PROFILE**

<u>TEST</u>	<u>RESULT</u>
Blood Group	: * AB *
Rh Factor (Anti D.)	: * POSITIVE *

**BIOCHEMISTRY**

**FASTING (FBS)**

Blood Glucose : 102.0 mg/dL 70 - 110 mg/dL

**POST-PRANDIAL**

Blood Glucose : 123.0 mg/dL 80 - 140 mg/dL

*Done By Fully Auto Analyzer MIURA, A-1004*



END OF REPORT



  
**Heart & General Clinic**

iCure Heart& Diet Clinic, 402, Epsil on tower, opp Pasha bhai park, Race course, Vadodara

**Name** : VISHAKUMAR BRAHMBHATT  
**Ref By** : ICURE HEART & DIET CLINIC

**Age/Sex** : 36 Yrs./M  
**Date** : 30/03/2023  
**Report ID.** : 4

**EXAMINATION OF URINE**

<u>TEST</u>	<u>RESULT</u>	<u>UNIT</u>
Sample	: FASTING	
<b><u>PHYSICAL EXAMINATION</u></b>		
Quantity	: 10	mL
Colour	: COLOURLESS	
Transperancy	: CLEAR	
Specific Gravity	: 1.003	
Reaction	: ACIDIC	
Deposits	: ABSENT	
<b><u>CHEMICAL EXAMINATION</u></b>		
Albumin	: NIL	
Sugar	: NIL	
Acetone	: ABSENT	
Bile Salts	: ABSENT	
Bile Pigments	: ABSENT	
Urobilinogen	: NORMAL : ~ < 1.0 mg/dL	
Occult Blood	: ABSENT	
Nitrate	: ABSENT	
<b><u>MICROSCOPIC EXAMINATION</u></b>		
Pus Cells	: 0-1 / hpf	
RBC	: NIL	
Epithelial Cells	: NIL	
Crystals	: NIL	
Amorphous Phosphate	: NIL	
Cast	: NIL	

END OF REPORT



 **icure™**  
**Heart & General Clinic**

**2D Echocardiography & Color Doppler Report**

iCure Hear care, 402, Epsilon tower, opp Pasha bhai park, Race course, Vadodara

**Patient Name: Mr Vishal Brahabhatt**

**Dates: 30 / 03 / 2023**

**Age Gender: male - 36 Years**

**M. Mode Study:**

<b>LA</b>	<b>36</b>	<b>IVS</b>	<b>10</b>	<b>PWD</b>	<b>10</b>
<b>AO</b>	<b>25</b>	<b>LVDs</b>	<b>26</b>	<b>LVDd</b>	<b>48</b>

**Doppler Study:**

<b>Mitral Valve</b>	<b>E: 0.85 A: 0.62</b>
<b>Aortic Valve</b>	<b>Normal</b>
<b>Tricuspid Valve</b>	<b>Normal</b>
<b>Pulmonary Valve</b>	<b>Normal</b>

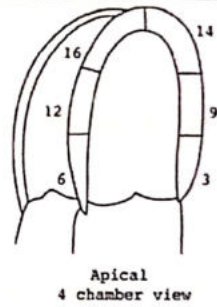

Apical  
4 chamber view

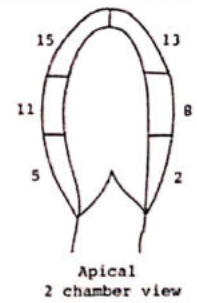

Apical  
2 chamber view

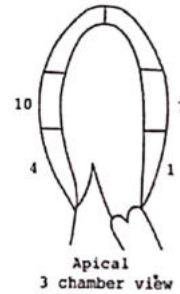

Apical  
3 chamber view

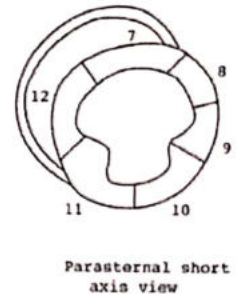

Parasternal short  
axis view

**Conclusion:**

- **Normal LV Systolic function**
- **LVEF: 60 % ,No RWMA**
- **Cardiac Chambers: Normal**
- **Diastolic function: Normal**
- **TR: No PAH: No RVSP: 15mmhg**
- **No Ms , No MR**
- **No AR , No AS**
- **ASD/VSD/PDA/Co-A : No**
- **No Clots or vegetations found**
- **IVC: 09mm size with Normally collapsive**



  
**Dr. Krish P. Vaidya**  
MD, PGCC  
Consultant Cardiology

**Note:**

Normal 2D echo report does not rule out cardiac diseases  
this report shall not be used for Medico legal purposes,  
Clinical Correlation advisable.

**Dr. Krish P Vaidya**  
Consultant Cardiologist, Diabetologist  
& General Physician

 icure™  
**Heart & General Clinic**

NAME : Mr Vishal Brahambhatt	AGE : 36Y/M	DATE : 30/03/2023
------------------------------	-------------	-------------------

**ULTRASONOGRAPHY OF WHOLE ABDOMEN**  
(Screening Only)

**Liver** is normal in size and echotexture and shows normal parenchymal reflectivity. No focal lesion is seen. Hepatic veins appear normal. There is no evidence of any dilated intra hepatic billiary radicals.

**Portal Vein** appears normal in diameter.

**Common Bile Duct** is of normal diameter.

**Gallbladder** is physiologically distended with normal wall thickness. There is no evidence of gallstones. No evidence of peri-cholecystic fluid or probe tenderness.

**Pancreas** is normal in size and shows homogenous reflectivity. There is no evidence of any calcification or ductal dilatation.

**Spleen** is normal size and shows a homogenous echotexture. There is no evidence of any focal lesion.

**Both Kidneys** are normal in position and size. They show normal cortical reflectivity and cortico-medullary distinction. Right kidney measures 92x35mm. Left kidney measures 98x42mm. There is no evidence of calculi, hydronephrosis or mass seen.

**Bladder** is well distended and shows normal wall thickness. No evidence of intra-luminal mass or calculi.

**Prostate** gland is normal in size . it has smooth outlines and normal reflectivity

There is no evidence of ascites.

No evidence of any gross bowel mass seen.

No evidence of any aorto-caval or mesenteric root lymphadenopathy.

No mass or collection in right iliac fossa.

Conclusion : No Sonographic abnormality seen.



*Mehul Prajapati*

**DR. MEHUL PRAJAPATI**  
**CONSULTANT RADIOLOGIST**

 **iCure™**  
**Heart & General Clinic**

iCure Heart& Diet Clinic, 402, Epsil on tower, opp Pasha bhai park, Race course, Vadodara



Sunny K. Machhi  
+91 87585 30074  
+91 83205 61551  
sunnydigitalxray@yahoo.com

<b>NAME</b>	VISHAL BRAHMBHATT	<b>AGE/SEX</b>	36/MALE
<b>REF BY</b>	ICURE HEART & DIET CLINIC	<b>DATE</b>	30-03-2023

**X-RAY CHEST PA VIEW**

BOTH LUNG FIELDS ARE NORMAL.

BOTH COSTOPHRENIC RECESS ARE CLEAR.

CARDIAC CONFIGURATION IS NORMAL.

MEDIASTINUM AND BONY THORACIC CAGE REVEAL NO ABNORMALITY.

**IMPRESSION : NORMAL LUNGS HEART AND MEDIASTINUM**

**DR.HIMANI VIRAPARA**  
Regn. No: G.28771  
M.D. [Radiodiagnosis]  
(CONSULTANT RADIOLOGIST)

