



To,

The Coordinator,  
Mediwheel (Arcofemi Healthcare Limited)  
Helpline number: 011- 41195959

Dear Sir / Madam,

**Sub: Annual Health Checkup for the employees of Bank of Baroda**

This is to inform you that the following spouse of our employee wishes to avail the facility of Cashless Annual Health Checkup provided by you in terms of our agreement.

PARTICULARS OF HEALTH CHECK UP BENEFICIARY	
NAME	puja bharti
DATE OF BIRTH	04-01-1994
PROPOSED DATE OF HEALTH CHECKUP FOR EMPLOYEE SPOUSE	22-04-2023
BOOKING REFERENCE NO.	23J117123100057972S
SPOUSE DETAILS	
EMPLOYEE NAME	MR. KUMAR BIJAY
EMPLOYEE EC NO.	117123
EMPLOYEE DESIGNATION	JOINT MANAGER
EMPLOYEE PLACE OF WORK	MIHIJAM
EMPLOYEE BIRTHDATE	28-08-1986

This letter of approval / recommendation is valid if submitted along with copy of the Bank of Baroda employee id card. This approval is valid from **17-04-2023** till **31-03-2024**. The list of medical tests to be conducted is provided in the annexure to this letter. Please note that the said health checkup is a **cashless facility** as per our tie up arrangement. We request you to attend to the health checkup requirement of our employee's spouse and accord your top priority and best resources in this regard. The EC Number and the booking reference number as given in the above table shall be mentioned in the invoice, invariably.

We solicit your co-operation in this regard.

Yours faithfully,

Sd/-

**Chief General Manager**  
**HRM Department**  
**Bank of Baroda**

(Note: This is a computer generated letter. No Signature required. For any clarification, please contact Mediwheel (Arcofemi Healthcare Limited))





बैंक ऑफ़ बड़ौदा  
Bank of Baroda

नाम  
Name Bijay Kumar



कर्मचारी कूट क्रं 117123  
E.C. No.

*Ashokra Yadav*  
Ashokra Yadav  
Regional Manager  
Bhuj Region

जारीकर्ता प्राधिकारी  
Issuing Authority

*Bijay Kumar*

Bijay Kumar  
Officer  
Bhuj Region

धारक के हस्ताक्षर  
Signature of Holder





भारत सरकार  
Government of India

भारतीय विशिष्ट पहचान प्राधिकरण  
Unique Identification Authority of India

नामांकन क्रम/ Enrolment No.: 0000/00117/11857

To  
पूजा भारती  
Puja Bharti  
W/O Bijay Kumar  
Konra Basti, Near Samanto Petrol Pump  
Dhanbad Road, Barhi  
Konra  
Hazaribagh Jharkhand - 825405  
6201969397

Signature Not Verified

Unique Identification  
AUTHORITY OF INDIA  
Date: 2022.05.17 01:48  
UTC

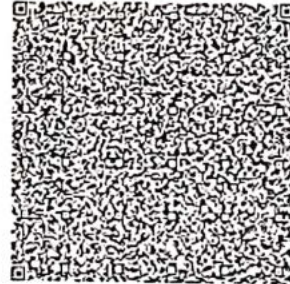

आपका आधार क्रमांक / Your Aadhaar No. :

**2834 3949 6855**

VID : 9127 7444 0018 0753

मेरा आधार, मेरी पहचान



भारत सरकार  
Government of India



Issue Date: 02.02.2016



पूजा भारती  
Puja Bharti  
जन्म तिथि/DOB: 04/01/1994  
महिला/ FEMALE

**2834 3949 6855**

VID : 9127 7444 0018 0753

मेरा आधार, मेरी पहचान

Download Date: 03/05/2022  
पूजा भारती





# असर्फी हॉस्पिटल

सबके लिए स्वास्थ्य

## OUT PATIENT DEPARTMENT

Department of General Medicine

Mediwheel

Regd. No. : APR23-46461 Visit : OPD/210423/12449  
Patient Name : MRS. PUJA BHARTI Mobile : 9831079365  
Age/Sex : 29 Y 3 M 17 D / Female Date : 21-Apr-2023 2:04 pm  
Address : KONRA BASTI, NEAR SAMANTO PETROL PUMP, BARHI, HAZARIBAG - 825405, Jharkhand, INDIA  
Doctor : Dr. Uday Shankar MBBS, MD, D. Cardio., FCCS OPD Timing : MON-SAT (10AM - 2PM)

Referred By :

Allergies : Height : Ft In Temp. : 97.2 F SPO2 : 99 %  
Weight : 93 Kg Pulse : 91 BPM B.P. : 140/90 mm/Hg

History and complaints :

do mild giddiness  
no fever / medicines.

Examination:

Diagnosis:

chest - B/L AEF

Investigations:

Medicines Prescribed:

urine ds

T.

FB S.

Follow up:

Days

Advice  
(Diet/ Lifestyle / Rehab)

Date :

Time :

Signature of Doctor

\*This document is not valid for Medico-Legal purposes.

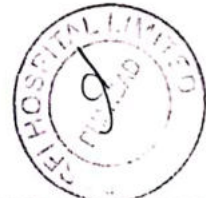

© AHL/D/0085/4115/March/23



MRS PUJA BHAKTI  
Female

21-Apr-23 11:42:45

ASARFI INST. OF CARDIAC SCIENCES



Rate 93 . Sinus rhythm.....normal P axis, V-rate 50- 99  
. Baseline wander in lead(s) V1

PR 131  
QRS 83  
QT 372  
QTc 463

--AXIS--  
P 35  
QRS 20  
T 34

12 Lead; Standard Placement

- NORMAL ECG -

Unconfirmed Diagnosis

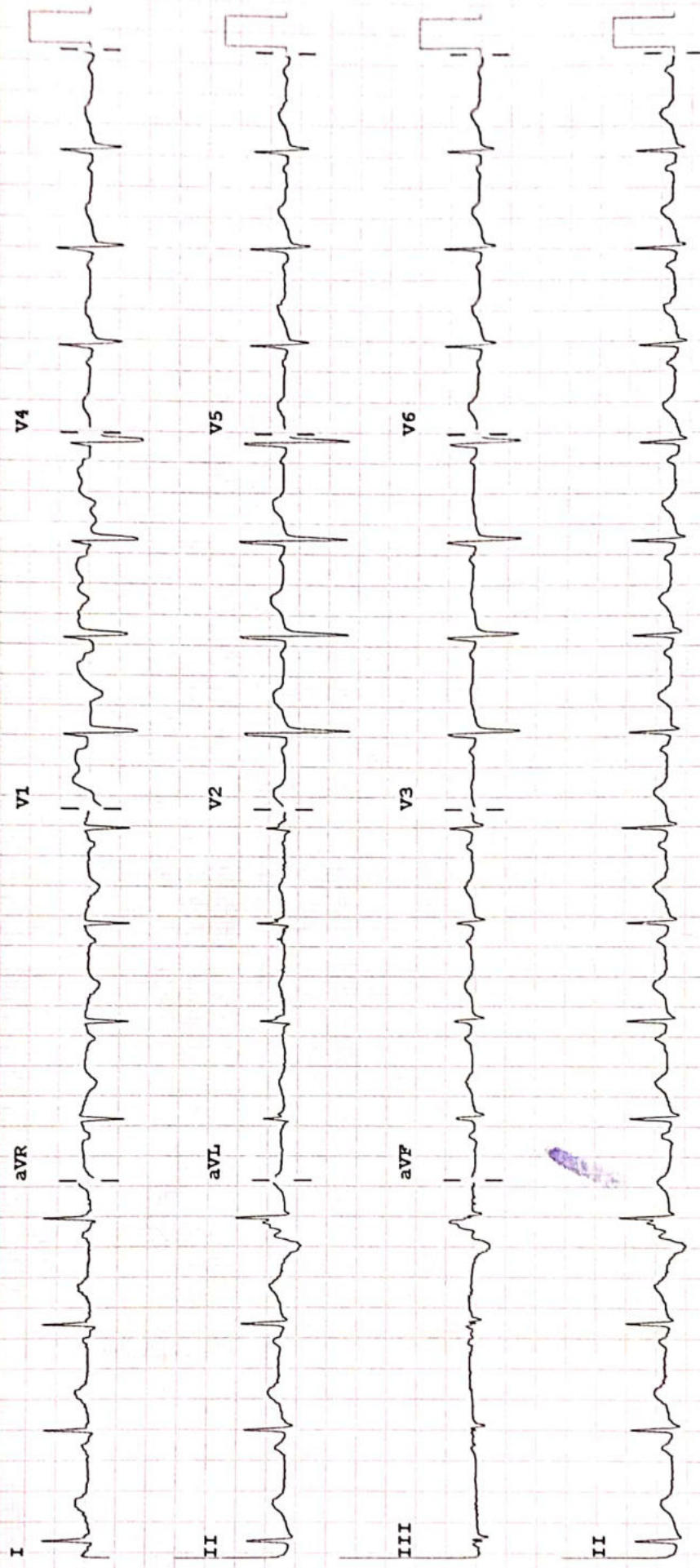

Device:

Speed: 25 mm/sec

Limb: 10 mm/mV

Chest: 10.0 mm/mV

F 50~ 0.50-100 Hz W

PH100B CL

P?

## RADIOLOGY REPORT

Patient Information			
Patient Name	MRS PUJA BHARTI BHARTI	Patient ID	46461
Age   Gender	29Y/ F	Scan Date	APR 21 2023
Referring Doctor	DR SELF	Report Date	APR 21 2023

### CHEST XRAY

Cardio thoracic ratio normal.

Trachea and mediastinum central.

Both diaphragm are of equal height and normal in sh and position.

Both hilar shadows normal.

Both lung fields clear.

No active lung lesion seen.

Both Cp angles clear.

**Impression..NORMAL STUDY**



**Dr. R. K. Airon**

MD Radiodiagnosis (HN-008701/77)

Consultant Radiologist



MRS PUJA 29Y F DR SELF BHARTI | 1



**24 HOUR EMERGENCY**

© AHL/D/0070/4115/March/23

"KEEP THE REPORTS CAREFULLY AND BRING THEM ALONG DURING YOUR NEXT VISIT TO OUR HOSPITAL"



An ISO 9001 : 2015  
Organisation

असर्फी हॉस्पिटल

सबके लिए स्वास्थ्य

**ECHOCARDIOGRAPHY REPORT**

Name: MRS PUJA BHARTI

Age: 29

Sex: Male

Date: 21/04/2023

**2D & M-MODE MEASUREMENTS**

LA Diam	3.5 cm
Ao Diam	3.0 cm
IVSd	1.1 cm
LVIDd	5.0 cm
LVPWd	1.3 cm
IVSs	1.8 cm
LVIDs	3.4 cm

**2D & M-MODE CALCULATIONS**

EDV(Teich)	120 ml
ESV(Teich)	48 ml
EF(Teich)	60 %
%FS	32 %
SV(Teich)	72 ml
LVd Mass	287.70 g
RWT	0.51

**MITRAL VALVE**

MV E Vel	0.85 m/s
MV DecT	114 ms
MV Dec Slope	7.4 m/s <sup>2</sup>
MV A Vel	0.66 m/s
MV E/A Ratio	1.29
E'	0.09 m/s
E/E'	9.13

**AORTIC VALVE**

AV Vmax	1.72 m/s
AV maxPG	11.80 mmHg

**TRICUSPID VALVE**

PV Vmax	1.48 m/s
PV maxPG	8.73 mmHg

**PULMONARY VALVE**

**COMMENTS:**

- NORMAL SIZE CARDIAC CHAMBERS
- NO LVRWMA
- GOOD LV SYSTOLIC FUNCTION (EF-64%)
- NO MR, AR, NO TR
- IAS, IVS INTACT
- NO CLOT, PE
- IVC NORMAL

**IMPRESSION:**

- NORMAL SIZE CARDIAC CHAMBERS
- NO LVRWMA
- GOOD LV SYSTOLIC FUNCTION (EF-64%)

DR. S. H. CHAVAN  
(CONSULTANT CARDIOLOGIST)

TECH. SIG



**Asarfi Hospital Limited**

© AHL/D/0065/4115/March/23

Regd. Office : Baramuri, P.O. Bishunpur Polytechnic, Dhanbad-828130 CIN : U85110JH2005PLC011673  
Ph. : 9234302735, 9234651512, 9234681514 / Email : info@asarfihospital.com / www.asarfihospital.com

## RADIOLOGY REPORT

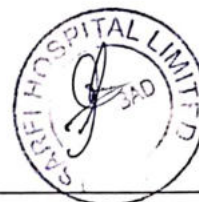

Reg. No.	46461	Ref. Dr.	SELF
Name	MRS. PUJA BHARTI	Study	USG WHOLE ABDOMEN
Age & Sex	29Y /F	Reporting Date	21.04.2023

### USG WHOLE ABDOMEN

- LIVER** : Liver is enlarged in size and measures 16.1cm. It appears bright in echotexture. No obvious focal lesion is seen. IHBR are not dilated.
- GALL BLADDER** : GB is well distended. No obvious calculus or mass lesion is seen. The wall thickness is normal.
- CBD** : CBD is normal in course & caliber.
- PV** : PV is normal in course & caliber.
- PANCREAS** : Pancreas is normal in size, shape & echotexture. Peripancreatic soft tissues appear normal. MPD is not dilated.
- SPLEEN** : Spleen is borderline enlarged in size & measures 12.1cm.
- KIDNEYS** : The right kidney measures 10.3 x 3.9cm. The left kidney measures 11.3 x 4.1cm. Both kidneys are normal in shape, size & position. The pelvicalyceal system is normal. Corticomedullary differentiation is maintained. No focal lesion is seen.
- URINARY BLADDER** : Urinary bladder is well distended. No obvious calculus or mass lesion is seen. The wall thickness is normal.
- UTERUS** : Uterus is normal in size, shape & echotexture. It measures 7.2 x 3.2 x 4.8cm. Endometrium is central and measures 7mm.
- OVARIES** : The right ovary measures 2.5 x 1.6cm. The left ovary measures 2.9 x 2cm. Both ovaries are normal in shape, size & position.
- OTHERS** : No ascites or retroperitoneal lymphadenopathy is seen.
- IMPRESSION** :
- Hepatomegaly with grade II diffuse fatty infiltration of liver.
  - Borderline splenomegaly.

**Dr. VAISHALI PATEL**  
MBBS, DNB (Radio-diagnosis)  
Consultant Radiologist





Name : MRS. PUJA BHARTI  
Age / Sex : 29 Yrs / Female  
Doctor :  
Reg. No. : APR23-46461  
Pat. Type : Mediwheel



Collection Time : 21-04-2023 1:51 pm  
Receiving Time : 21-04-2023 1:51 pm  
Reporting Time : 21-04-2023 7:12 pm  
Publish Time : 21-04-2023 2:14 pm

Test Name	Result	Flag	Unit	Reference Range
<b>Biochemistry</b>				
<b>Creatinine, Serum</b>				<i>Machine Name:</i> XL640
<i>Method:</i> Enzymatic				
Creatinine, Serum	0.6		mg/dl	0.6-1.4
<b>Uric Acid, Serum</b>				<i>Machine Name:</i> XL640
<i>Method:</i> Enzymatic				
Uric Acid, Serum	6.5		mg/dl	3.4-7.0
<b>Blood Urea Nitrogen (BUN)</b>				<i>Machine Name:</i> XL640
<i>Method:</i> Calculated				
Blood Urea Nitrogen (BUN)	19.5		mg/dl	07-21
<b>Fasting Blood Glucose, Plasma</b>				<i>Machine Name:</i> XL640
<i>Method:</i> GOD-POD				
Fasting Blood Glucose, Plasma	<u>148.5</u>	H	mg/dl	70-110
<b>LIPID PROFILE, SERUM</b>				
<i>Method:</i> Spectrophotometry				<i>Machine Name:</i> XL640
Cholesterol, Total (CHOD/PAP)	159.0		mg/dl	0-200
Triglycerides (Enzymatic)	155.0	H	mg/dl	0-150
HDL Cholesterol (Enzymatic)	34.0		mg/dl	0-50
LDL Cholesterol (Calculated)	94.0		mg/dl	0-100
VLDL Cholesterol (Calculated)	31.0	H	mg/dl	0-30
<b>GLYCOGLATED HEMOGLOBIN (HbA1C), BLOOD</b>				
<i>Method:</i> HPLC / Nephelometry				<i>Machine Name:</i> BIO-RAD, B-10 / M8PA
HbA1C	<u>6.3</u>	H	%	4.4-6.2
Estimated average glucose (eAG)	134		mg/dl	

\*This Document is not valid for Medico-Legal purposes



DR N N SINGH  
(PATHOLOGIST)

Page 1 of 8

**Condition of Laboratory Testing & Reporting**

(1) It is presumed that the test(s) performed are on the specimen(s) / Sample(s) belonging to the patient named or identified and the verification of the particulars have been carried out by the patient or his/her representative at the point of generation of the said specimen(s) / Sample(s). (2) Laboratory investigations are only tool to facilitate in arriving at diagnosis and should be clinically correlated. (3) Tests results are not valid for medico-legal purposes. (4) Test requested might not be performed due to following Reason: (a) Specimen received is insufficient or inappropriate. (haemolysed/clotted/lipemic etc.) (b) incorrect specimen type for requested test. (c) Specimen quality is unsatisfactory. (d) There is a discrepancy between the label on the specimen container and the Name on the test requisition form. (5) The Results of the Test May vary from lab and also from time to time for the same patient. (6) The results of a laboratory test are dependent on the quality of the sample as well as the assay technology. (7) In case of queries or unexpected test results please call at +91 9297862282, Email- labasarfi@gmail.com

**24 HOUR EMERGENCY**

© AHL/D/0066/4068/March /23

"KEEP THE REPORTS CAREFULLY AND BRING THEM ALONG DURING YOUR NEXT VISIT TO OUR HOSPITAL"

Name : MRS. PUJA BHARTI  
Age / Sex : 29 Yrs / Female  
Doctor :  
Reg. No. : APR23-46461  
Pat. Type : Mediwheel



Collection Time : 21-04-2023 1:51 pm  
Receiving Time : 21-04-2023 1:51 pm  
Reporting Time : 21-04-2023 2:12 pm  
Publish Time : 21-04-2023 2:14 pm

Test Name	Result	Flag	Unit	Reference Range
-----------	--------	------	------	-----------------

### Interpretation:

HbA1c result is suggestive of at risk for Diabetes (Prediabetes)/ well controlled Diabetes in a known Diabetic.

Note: Presence of Hemoglobin variants and/or conditions that affect red cell turnover must be considered, particularly when the HbA1C result does not correlate with the patient's blood glucose levels.

FACTORS THAT INTERFERE WITH HbA1C | FACTORS THAT AFFECT INTERPRETATION |  
MEASUREMENT	OF HbA1C RESULTS
Hemoglobin variants, elevated fetal	Any condition that shortens erythrocyte
hemoglobin (HbF) and chemically	survival or decreases mean erythrocyte
modified derivatives of hemoglobin	age (e.g., recovery from acute blood loss,
(e.g. carbamylated Hb in patients	hemolytic anemia, HbSS, HbCC, and HbSC)
with renal failure) can affect the	will falsely lower HbA1c test results
accuracy of HbA1c measurements	regardless of the assay method used. Iron
	deficiency anemia is associated with
	higher HbA1c

\*This Document is not valid for Medico-Legal purposes.



DR N N SINGH  
(PATHOLOGIST)

Page 2 of 8

#### Condition of Laboratory Testing & Reporting

(1) It is presumed that the test(s) performed are on the specimen(s) / Sample(s) belonging to the patient named or identified and the verification of the particulars have been carried out by the patient or his/her representative at the point of generation of the said specimen(s) / Sample(s). (2) Laboratory investigations are only tool to facilitate in arriving at diagnosis and should be clinically correlated. (3) Tests results are not valid for medico legal Purposes. (4) Test requested might not be performed due to following Reason: (a) Specimen received is insufficient or inappropriate. (haemolysed/clotted/lipemic etc.) (b) Incorrect specimen type for requested test. (c) Specimen quality is unsatisfactory. (d) There is a discrepancy between the label on the specimen container and the Name on the test requisition form. (5) The Results of the Test May vary from lab and also from time to time for the same patient. (6) The results of a laboratory test are dependent on the quality of the sample as well as the assay technology. (7) In case of queries or unexpected test results please call at +91 9297862282, Email- labasarfi@gmail.com

**24 HOUR EMERGENCY**

© AHL/D/0066/4068/March /23

"KEEP THE REPORTS CAREFULLY AND BRING THEM ALONG DURING YOUR NEXT VISIT TO OUR HOSPITAL"

Name : MRS. PUJA BHARTI  
Age / Sex : 29 Yrs / Female  
Doctor :  
Reg. No. : APR23-46461  
Pat. Type : Mediwheel



Collection Time : 21-04-2023 1:51 pm  
Receiving Time : 21-04-2023 1:51 pm  
Reporting Time : 21-04-2023 2:17 pm  
Publish Time : 21-04-2023 2:14 pm

Test Name	Result	Flag	Unit	Reference Range
<b>Liver Function Test (LFT)</b>				
Method : Spectrophotometry				Machine Name: XL 640
Bilirubin Total (Diazo)	0.4		mg/dl	0.3-1.2
Bilirubin Direct (Diazo)	0.2		mg/dl	0.00-0.2
Bilirubin Indirect (Calculated)	0.2		mg/dl	0.00-1.0
SGPT (IFCC without PDP)	51.2	H	U/L	7-50
SGOT (IFCC without PDP)	39.5		U/L	5-45
Alkaline Phosphate (PNP AMP Kinetic)	427.5	H	U/L	70-306
GGT (Enzymatic)	31.3		U/L	0-55
Protein Total (Biuret)	7.4		g/dl	6.4-8.3
Albumin (BCG)	4.4		g/dl	3.5-5.2
Globulin (Calculated)	3.0		g/dl	2.3-3.5
A : G Ratio (Calculated)	1.4			0.8-2.0

\*This Document is not valid for Medico-Legal purposes.

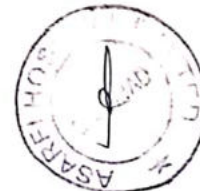

DR N N SINGH  
(PATHOLOGIST)

Page 3 of 8

**Condition of Laboratory Testing & Reporting**

(1) It is presumed that the test(s) performed are on the specimen(s)/Sample(s) belonging to the patient named or identified and the verification of the particulars have been carried out by the patient or his/her representative at the point of generation of the said specimen(s)/ Sample(s). (2) Laboratory investigations are only to facilitate in arriving at diagnosis and should be clinically correlated. (3) Tests results are not valid for medico legal Purposes. (4) Test requested might not be performed due to following Reason: (a) Specimen received is insufficient or inappropriate. (haemolysed/clotted/lipemic etc.) (b) Incorrect specimen type for requested test. (c) Specimen quality is unsatisfactory. (d) There is a discrepancy between the label on the specimen container and the Name on the test requisition form. (5) The Results of the Test May vary from lab and also from time to time for the same patient. (6) The results of a laboratory test are dependent on the quality of the sample as well as the assay technology. (7) In case of queries or unexpected test results please call at +91 9297862282, Email- labasarfi@gmail.com

**24 HOUR EMERGENCY**

© AHL/D/0066/4068/March /23

"KEEP THE REPORTS CAREFULLY AND BRING THEM ALONG DURING YOUR NEXT VISIT TO OUR HOSPITAL"



# ASARFI HOSPITAL LABORATORY

(A Unit of Asarfi Hospital Ltd.)

Baramuri, Bishnupur Polytechnic, Dhanbad 828 130  
Ph. No.: 7808368888,9297862282,9234681514



असर्फी हॉस्पिटल  
सबके लिए स्वास्थ्य

Name : MRS. PUJA BHARTI  
Age / Sex : 29 Yrs / Female  
Doctor :  
Reg. No. : APR23-46461  
Pat. Type : Mediwheel



Collection Time : 21-04-2023 1:51 pm  
Receiving Time : 21-04-2023 1:51 pm  
Reporting Time : 21-04-2023 2:12 pm  
Publish Time : 21-04-2023 2:14 pm

Test Name	Result	Flag	Unit	Reference Range
-----------	--------	------	------	-----------------

## Clinical Pathology

### Routine Urine Examination; Urine

Method : Microscopic

Appearance	SLIGHTLY HAZY	.		
Colour	STRAW	.		
Volume	30		ml.	
Protiens	NEGATIVE	.		
Glucose	NEGATIVE	.		
PH	6.7	.		
Specific Gravity	1.015	.		
Bilirubin	NEGATIVE	.		
Ketone Bodies	XX	.		
Bile Salts	XX	.		
Bile Pigments	XX	.		
Pus Cells	6-7		/hpf.	
Epithelial Cells	2-4		/hpf.	
R.B.C.	NIL		/hpf.	
Casts	NOT SEEN		/hpf.	
Crystals	NOT SEEN		/hpf.	
others	NOT SEEN		.	

\*This Document is not valid for Medico-Legal purposes.



DR N N SINGH  
(PATHOLOGIST)

#### Condition of Laboratory Testing & Reporting

(1) It is presumed that the test(s) performed are on the specimen(s) / Sample(s) belonging to the patient named or identified and the verification of the particulars have been carried out by the patient or his/her representative at the point of generation of the said specimen(s) / Sample(s) (2) Laboratory investigations are only to facilitate in arriving at diagnosis and should be clinically correlated. (3) Tests results are not valid for medico legal Purposes. (4) Test requested might not be performed due to following Reason: (a) Specimen received is insufficient or inappropriate. (haemolysed/clotted/lipemic etc.) (b) Incorrect specimen type for requested test. (c) Specimen quality is unsatisfactory. (d) There is a discrepancy between the label on the specimen container and the Name on the test requisition form. (5) The Results of the Test May vary from lab and also from time to time for the same patient. (6) The results of a laboratory test are dependent on the quality of the sample as well as the assay technology. (7) In case of queries or unexpected test results please call at +91 9297862282. Email: labasarfi@gmail.com

**24 HOUR EMERGENCY**

"KEEP THE REPORTS CAREFULLY AND BRING THEM ALONG DURING YOUR NEXT VISIT TO OUR HOSPITAL"

Name : MRS. PUJA BHARTI  
Age / Sex : 29 Yrs / Female  
Doctor :  
Reg. No. : APR23-46461  
Pat. Type : Mediwheel



Collection Time : 21-04-2023 1:51 pm  
Receiving Time : 21-04-2023 1:51 pm  
Reporting Time : 21-04-2023 2:12 pm  
Publish Time : 21-04-2023 2:14 pm

Test Name	Result	Flag	Unit	Reference Range
<b>Protein:Creatinine Ratio; Urine</b>				
<i>Method</i> : Immunoturbidimetry, Spectrophotometry				
Protein	12.0		mg/L	
Creatinine	50.0		mg/dl	
PCR	0.2		mg/g	0-0.5

\*This Document is not valid for Medico-Legal purposes.

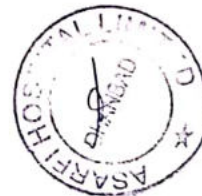

DR N N SINGH  
(PATHOLOGIST)

Page 5 of 8

**Condition of Laboratory Testing & Reporting**

(1) It is presumed that the test(s) performed are on the specimen(s) / Sample(s) belonging to the patient named or identified and the verification of the particulars have been carried out by the patient or his/her representative at the point of generation of the said specimen(s) / Sample(s). (2) Laboratory Investigations are only to facilitate in arriving at diagnosis and should be clinically correlated. (3) Tests results are not valid for medico legal Purposes. (4) Test requested might not be performed due to following Reason: (a) Specimen received is insufficient or inappropriate. (haemolysed/clotted/lipemic etc.) (b) Incorrect specimen type for requested test. (c) Specimen quality is unsatisfactory. (d) There is a discrepancy between the label on the specimen container and the Name on the test requisition form. (5) The Results of the Test May vary from lab and also from time to time for the same patient. (6) The results of a laboratory test are dependent on the quality of the sample as well as the assay technology. (7) In case of queries or unexpected test results please call at +91 9297862282, Email- labasarfi@gmail.com

**24 HOUR EMERGENCY**

© AHL/D/0066/4068/March /23

"KEEP THE REPORTS CAREFULLY AND BRING THEM ALONG DURING YOUR NEXT VISIT TO OUR HOSPITAL"

Name : MRS. PUJA BHARTI  
Age / Sex : 29 Yrs / Female  
Doctor :  
Reg. No. : APR23-46461  
Pat. Type : Mediwheel



Collection Time : 21-04-2023 1:51 pm  
Receiving Time : 21-04-2023 1:51 pm  
Reporting Time : 21-04-2023 2:12 pm  
Publish Time : 21-04-2023 2:14 pm

Test Name	Result	Flag	Unit	Reference Range
<b>Complete Blood Count (CBC)</b>				
<i>Method</i> : Electronical Impedence			<i>Machine Name</i> : Sysmex 6 part	
Hemoglobin	11.3	L	g/dl	13-18
Total Leukocyte Count (TLC)	7,600		/cu-mm	4000-11000
PCV	36.4	L	%	40-50
MCH	25.2	L	Pg	27-31
MCHC	31.0	L	g/dl	31.5-35.5
Red Cell Distribution Width (RDW)	17.0	H	%	11.6-14
Neutrophils	55		%	55-75
Lymphocytes	38	H	%	15-30
Eosinophils	03		%	1-6
Monocytes	04		%	2-10
Basophils	00		%	0-1
RBC Count	4.48	L	million/mm <sup>3</sup>	4.5-5.5
Mean Corpuscular Volume (MCV)	81.3	L	fL	83-101
Platelet Count	1.34	L	lakhs/cumm	1.5-4.5

\*This Document is not valid for Medico-Legal purposes.



DR N N SINGH  
(PATHOLOGIST)

**Condition of Laboratory Testing & Reporting**

(1) It is presumed that the test(s) performed are on the specimen(s)/Sample(s) belonging to the patient named or identified and the verification of the particulars have been carried out by the patient or his/her representative at the point of generation of the said specimen(s)/Sample(s). (2) Laboratory investigations are only to facilitate in arriving at diagnosis and should be clinically correlated. (3) Tests results are not valid for medico-legal purposes. (4) Test requested might not be performed due to following Reason: (a) Specimen received is insufficient or inappropriate. (haemolysed/clotted/lipemic etc.) (b) Incorrect specimen type for requested test. (c) Specimen quality is unsatisfactory. (d) There is a discrepancy between the label on the specimen container and the Name on the test requisition form. (5) The Results of the Test May vary from lab and also from time to time for the same patient. (6) The results of a laboratory test are dependent on the quality of the sample as well as the assay technology. (7) In case of queries or unexpected test results please call at +91 9297862282, Email: labasarfi@gmail.com

Name : MRS. PUJA BHARTI  
Age / Sex : 29 Yrs / Female  
Doctor :  
Reg. No. : APR23-46461  
Pat. Type : Mediwheel



Collection Time : 21-04-2023 1:51 pm  
Receiving Time : 21-04-2023 1:51 pm  
Reporting Time : 21-04-2023 2:12 pm  
Publish Time : 21-04-2023 2:14 pm

Test Name	Result	Flag	Unit	Reference Range
<b>Immunology and Serology</b>				
<b>THYROID PROFILE, TOTAL, SERUM</b>				
<i>Method : ECLIA</i>				
T3, Total	1.50		ng/ml	0.8-2.0
T4, Total	8.30		µg/dL	5.10-14.10
TSH (Ultrasensitive)	2.10		mIU/mL	0.27-4.2

Machine Name: Vitros ECi

### Interpretation

1. TSH levels are subject to circadian variation, reaching peak levels between 2 - 4.a.m. and at a minimum between 6-10 pm . The variation is of the order of 50% . hence time of the day has influence on the measured serum TSH concentrations.
2. Alteration in concentration of Thyroid hormone binding protein can profoundly affect Total T3 and/or Total T4 levels especially in pregnancy and in patients on steroid therapy.
3. Unbound fraction ( Free,T4 /Free,T3) of thyroid hormone is biologically active form and correlate more closely with clinical status of the patient than total T4/T3 concentration
4. Values <0.03 uIU/mL need to be clinically correlated due to presence of a rare TSH variant in some individuals.

\*This Document is not valid for Medico-Legal purposes.



DR N N SINGH  
(PATHOLOGIST)

Page 8 of 8

#### Condition of Laboratory Testing & Reporting

(1) It is presumed that the test(s) performed are on the specimen(s) / Sample(s) belonging to the patient named or identified and the verification of the particulars have been carried out by the patient or his/her representative at the point of generation of the said specimen(s) / Sample(s). (2) Laboratory Investigations are only tool to facilitate in arriving at diagnosis and should be clinically correlated. (3) Tests results are not valid for medico legal Purposes. (4) Test requested might not be performed due to following Reason: (a) Specimen received is insufficient or inappropriate. (haemolysed/clotted/lipemic etc.) (b) Incorrect specimen type for requested test. (c) Specimen quality is unsatisfactory. (d) There is a discrepancy between the label on the specimen container and the Name on the test requisition form. (5) The Results of the Test May vary from lab and also from time to time for the same patient. (6) The results of a laboratory test are dependent on the quality of the sample as well as the assay technology. (7) In case of queries or unexpected test results please call at +91 9297862282, Email- labasarfi@gmail.com

**24 HOUR EMERGENCY**

© AHL/D/0066/4068/March /23

"KEEP THE REPORTS CAREFULLY AND BRING THEM ALONG DURING YOUR NEXT VISIT TO OUR HOSPITAL"

Name : MRS. PUJA BHARTI  
Age / Sex : 29 Yrs / Female  
Doctor :  
Reg. No. : APR23-46461  
Pat. Type : Mediwheel



Collection Time : 21-04-2023 1:51 pm  
Receiving Time : 21-04-2023 1:51 pm  
Reporting Time : 21-04-2023 2:12 pm  
Publish Time : 21-04-2023 2:14 pm

Test Name	Result	Flag	Unit	Reference Range
<b>Haematology</b>				
<b>BLOOD GROUP, ABO &amp; RH TYPING</b>				
<i>Method: Agglutination</i>				
ABO GROUP	B	-	-	0-0
RH TYPING	POSITIVE	-	-	0-0
<b>ESR (Erythrocyte Sedimentation Rate)</b>				
<i>Method: Westergren</i>				
ESR	19	H	mm/hr	0-10
				<i>Machine Name: VES-MATIC 10</i>

\*This Document is not valid for Medico Legal purposes



DR N N SINGH  
(PATHOLOGIST)

Page 6 of 8

**Condition of Laboratory Testing & Reporting**

(1) It is presumed that the test(s) performed are on the specimen(s)/Sample(s) belonging to the patient named or identified and the verification of the particulars have been carried out by the patient or his/her representative at the point of generation of the said specimen(s)/ Sample(s). (2) Laboratory investigations are only tool to facilitate in arriving at diagnosis and should be clinically correlated. (3) Tests results are not valid for medico legal purposes. (4) Test requested might not be performed due to following Reason: (a) Specimen received is insufficient or inappropriate. (b) Hemolyzed/clotted/serum, etc. (c) Incorrect specimen type for requested test. (c) Specimen quality is unsatisfactory. (d) There is a discrepancy between the label on the specimen container and the name on the test requisition form. (5) The Results of the Test May vary from lab to lab and also from time to time for the same patient. (6) The results of a laboratory test are dependent on the quality of the sample as well as the assay technology. (7) In case of queries or unexpected test results please call at +91 9297862282, Email-labasarfi@gmail.com

**24 HOUR EMERGENCY**

© AHL/D/0068/4068/March/23

"KEEP THE REPORTS CAREFULLY AND BRING THEM ALONG DURING YOUR NEXT VISIT TO OUR HOSPITAL"





Name : MRS. PUJA BHARTI  
Age / Sex : 29 Yrs / Female  
Doctor :  
Reg. No. : APR23-46461  
Pat. Type : Mediwheel



Collection Time: 21-04-2023 9:12 am  
Receiving Time: 21-04-2023 9:14 am  
Reporting Time: 23-04-2023 2:41 pm  
Publish Time: 25-04-2023 4:50 pm

Test Name	Result	Flag	Unit	Reference Range
-----------	--------	------	------	-----------------

## Microbiology

### Culture & Sensitivity (Urine)

Method: vitek 2 compact

Machine Name: vitek 2 compact

Organism Isolated  
NO GROWTH OF ANY ORGANISM

### Note:

In view of developing antibiotics resistance in india. It is advisalbe to use anitbiotics belonging to Group B & C only if the patient is resistant to antibiotics.

\* Insturment used Bact/Alert 3D 60 & vitek 2 compact.

\*This Document is not valid for Medico-Legal purposes.

  
DR N N SINGH  
(PATHOLOGIST)

Page 9 of 9

#### Condition of Laboratory Testing & Reporting

(1) It is presumed that the test(s) performed are on the specimen(s) / Sample(s) belonging to the patient named or identified and the verification of the particulars have been carried out by the patient or his/her representative at the point of generation of the said specimen(s) / Sample(s). (2) Laboratory investigations are only tool to facilitate in arriving at diagnosis and should be clinically correlated. (3) Tests results are not valid for medico legal Purposes. (4) Test requested might not be performed due to following Reason: (a) Specimen received is insufficient or inappropriate. (haemolyaed/clotted/lipemic etc.) (b) Incorrect specimen type for requested test. (c) Specimen quality is unsatisfactory. (d) There is a discrepancy between the label on the specimen container and the Name on the test requisition form. (5) The Results of the Test May vary from lab and also from time to time for the same patient. (6) The results of a laboratory test are dependent on the quality of the sample as well as the assay technology. (7) In case of queries or unexpected test results please call at +91 9297862282, Email- labasarfi@gmail.com

**24 HOUR EMERGENCY**

© AHL/D/0066/4068/February/22

**"KEEP THE REPORTS CAREFULLY AND BRING THEM ALONG DURING YOUR NEXT VISIT TO OUR HOSPITAL"**

Name : MRS. PUJA BHARTI  
Age / Sex : 29 Yrs / Female  
Doctor :  
Reg. No. : APR23-46461  
Pat. Type : Mediwheel



Collection Time : 21-04-2023 9:12 am  
Receiving Time : 21-04-2023 9:14 am  
Reporting Time : 21-04-2023 4:34 pm  
Publish Time : 22-04-2023 10:31 am

Test Name	Result	Flag	Unit	Reference Range
-----------	--------	------	------	-----------------

**Interpretation:**

HbA1c result is suggestive of at risk for Diabetes (Prediabetes)/ well controlled Diabetes in a known Diabetic.

Note: Presence of Hemoglobin variants and/or conditions that affect red cell turnover must be considered, particularly when the HbA1C result does not correlate with the patient's blood glucose levels.

**FACTORS THAT INTERFERE WITH HbA1C | FACTORS THAT AFFECT INTERPRETATION | MEASUREMENT | OF HbA1C RESULTS |**

-----|-----  
| Hemoglobin variants, elevated fetal | Any condition that shortens erythrocyte |  
| hemoglobin (HbF) and chemically | survival or decreases mean erythrocyte |  
| modified derivatives of hemoglobin | age (e.g., recovery from acute blood loss, |  
| (e.g. carbamylated Hb in patients | hemolytic anemia, HbSS, HbCC, and HbSC) |  
| with renal failure) can affect the | will falsely lower HbA1c test results |  
| accuracy of HbA1c measurements | regardless of the assay method used. Iron |  
| | deficiency anemia is associated with |  
| | higher HbA1c |

**Glucose, PP**

Method : GOD POD

Glucose, PP	261.0	H	mg/dl	70-140
-------------	-------	---	-------	--------

Note: Additional tests available for Diabetic control are Glycated Hemoglobin (HbA1c), Fructosamine

\*This Document is not valid for Medico Legal purposes.

**DR N N SINGH**  
(PATHOLOGIST)

**Condition of Laboratory Testing & Reporting**

(1) It is presumed that the test(s) performed are on the specimen(s) / Sample(s) belonging to the patient named or identified and the verification of the particulars have been carried out by the patient or his/her representative at the point of generation of the said specimen(s) / Sample(s). (2) Laboratory Investigations are only tool to facilitate in arriving at diagnosis and should be clinically correlated. (3) Tests results are not valid for medico legal Purposes. (4) Test requested might not be performed due to following Reason: (a) Specimen received is insufficient or inappropriate. (haemolysed/clotted/lipemic etc.) (b) Incorrect specimen type for requested test. (c) Specimen quality is unsatisfactory. (d) There is a discrepancy between the label on the specimen container and the Name on the test requisition form. (5) The Results of the Test May vary from lab and also from time to time for the same patient. (6) The results of a laboratory test are dependent on the quality of the sample as well as the assay technology. (7) In case of queries or unexpected test results please call at +91 9297862282, Email- labasarfi@gmail.com