



बैंक ऑफ़ बड़ौदा  
**Bank of Baroda**  
India's International Bank



नाम

हीना विरेन्द्र पटेल

Name

HEENA VIRENDRA PATEL

कर्मचारी कूट क्र

E.C. No.

79534

जारीकर्ता प्राधिकारी  
Issuing Authority

धारक के हस्ताक्षर  
Signature Holder's



LETTER OF APPROVAL / RECOMMENDATION

To,

The Coordinator,  
Mediwheel (Arcofemi Healthcare Limited)  
Helpline number: 011- 41195959

Dear Sir / Madam,

**Sub: Annual Health Checkup for the employees of Bank of Baroda**

This is to inform you that the following employee wishes to avail the facility of Cashless Annual Health Checkup provided by you in terms of our agreement.

PARTICULARS	EMPLOYEE DETAILS
NAME	MRS. PATEL HEENA VIRENDRA
EC NO.	79534
DESIGNATION	SINGLE WINDOW OPERATOR A
PLACE OF WORK	VALSAD,BULSAR MAIN
BIRTHDATE	03-07-1992
PROPOSED DATE OF HEALTH CHECKUP	24-12-2022
BOOKING REFERENCE NO.	22D79534100034406E

This letter of approval / recommendation is valid if submitted along with copy of the Bank of Baroda employee id card. This approval is valid from **20-12-2022** till **31-03-2023** The list of medical tests to be conducted is provided in the annexure to this letter. Please note that the said health checkup is a **cashless facility** as per our tie up arrangement. We request you to attend to the health checkup requirement of our employee and accord your top priority and best resources in this regard. The EC Number and the booking reference number as given in the above table shall be mentioned in the invoice, invariably.

We solicit your co-operation in this regard.

Yours faithfully,

Sd/-

**Chief General Manager**  
**HRM Department**  
**Bank of Baroda**

(Note: This is a computer generated letter. No Signature required. For any clarification, please contact Mediwheel (Arcofemi Healthcare Limited))



# YASHFEEN CARDIAC HOSPITAL™

At. & Po. Viraval, Navsari. 396 445. Phone (H) (02637) 235725

Website : [www.yashfeenhospital.in](http://www.yashfeenhospital.in) E-mail : [info@yashfeenhospital.in](mailto:info@yashfeenhospital.in)  
(For Laboratory Reports Only)



Patient Name : HEENA VIRENDRA PATEL

Age : 30 Years Sex : F

Ref By Dr. : -

Area : Valsad

Date : 24/12/2022

Sample Time : 24/12/2022 09:50 No : 28

Time : 1:50PM

## BLOOD SUGAR TEST REPORT

Test	Findings	UOM	Normal Range
FASTING BLOOD SUGAR	87.3	mg/dL	70-110
FASTING URINE SUGAR	NIL	-	NIL
POSTPANDRIAL BLOOD SUGAR	70.0	mg/dL	70-140
POSTPANDRIAL URINE SUGAR	NIL	-	NIL



*P. Chaudhari*  
Dr. PIYUSH B. CHAUDHARI  
M.D. Medicine  
Reg. No. G-21518

### Remarks

Designed By : Sarita Infotech Pvt. Ltd., Navsari

Yashfeen Cardiac Hospital

*Signature*  
signature

*Thanks for Reference*

Technician



# YASHFEEN CARDIAC HOSPITAL™

At. & Po. Viraval, Navsari. 396 445. Phone (H) (02637) 235725

Website : www.yashfeenhospital.in E-mail : info@yashfeenhospital.in  
(For Laboratory Reports Only)



Patient Name : HEENA VIRENDRA PATEL

Age : 30 Years Sex : F

Ref By Dr. : -

Area : Valsad

Date : 24/12/2022

Sample Time : 24/12/2022 09:50 No : 28

Time : 1:50PM

## ROUTINE URINE ANALYSIS

Test	Findings	UOM	Normal Range
<b>PHYSICAL EXAMINATION</b>			
Quantity	-	-	-
Colour	YELLOW	-	-
Appearance	CLEAR	-	-
Reaction	ACIDIC	-	-
Sp. Gravity	QNS	-	-
<b>CHEMICAL EXAMINATION</b>			
U.Albumin	NIL	-	-
Sugar	NIL	-	-
Acetone	NIL	-	-
Bile Salt	NIL	-	-
Bile Pigment	NIL	-	-
Occult Blood	NIL	-	-
<b>MICROSCOPIC EXAMINATION</b>			
Pus Cells	<b>2-3</b>	/hpf	-
Epithelial cells	<b>5-6</b>	/hpf	-
Red cells	ABSENT	/hpf	-
Casts	-	/hpf	-
Crystals	<b>AMORPHOUS SEEN</b>	/hpf	-
Others	<b>BACTERIA {FEW} SEEN</b>	/hpf	-



*Dr. PiYUSH B. CHAUDHARI*  
Dr. PIYUSH B. CHAUDHARI  
M.D. Medicine  
Reg. No. G-21518

### Remarks

Designed By : Sarita Infotech Pvt. Ltd., Navsari

Yashfeen Cardiac Hospital

*Signature*  
Signature

Thanks for Reference

Technician



# YASHFEEN CARDIAC HOSPITAL™

At. & Po. Viraval, Navsari. 396 445. Phone (H) (02637) 235725

Website : [www.yashfeenhospital.in](http://www.yashfeenhospital.in) E-mail : [info@yashfeenhospital.in](mailto:info@yashfeenhospital.in)  
(For Laboratory Reports Only)



Patient Name : HEENA VIRENDRA PATEL

Ref By Dr. : -

Sample Time : 24/12/2022 09:50 No : 28

Age : 30 Years

Area : Valsad

Sex : F

Date : 24/12/2022

Time : 1:50PM

## GGT TEST REPORT

Test	Findings	UOM	Normal Range
SERUM GGT	42	U/L	10-71 U/L



*P. Chaudhari*  
Dr. PIYUSH B. CHAUDHARI  
M.D. Medicine  
Reg. No. G-21518

### Remarks

Designed By : Sarita Infotech Pvt. Ltd., Navsari

Yashfeen Cardiac Hospital

*Signature*

signature

*Thanks for Reference*

Technician



# YASHFEEN CARDIAC HOSPITAL™

At. & Po. Viraval, Navsari. 396 445. Phone (H) (02637) 235725

Website : www.yashfeenhospital.in E-mail : info@yashfeenhospital.in  
(For Laboratory Reports Only)



Patient Name : HEENA VIRENDRA PATEL  
Ref By Dr. : -  
Sample Time : 24/12/2022 09:50 No : 28

Age : 30 Years Sex : F  
Area : Valsad Date : 24/12/2022  
Time : 1:50PM

## THYROID FUNCTION TEST REPORT

Test	Findings	UOM	Normal Range
T3 (TRIODOXYRINE)	1.24	ng/ml	NEWBORNS:0.73-2.88 6DAYS-3MONTHS:0.80-2.75 4-12MONTHS:0.86-2.65 1-6YEARS:0.92-2.48 7-11YEARS:0.93-2.31 12-20YEARS:0.91-2.18 ADULT:0.80-2.00
T4(THYROXINE)	9.47	µg/dl	NEWBORNS:5.04-18.5, 6DAYS-3MONTHS:5.41-17.0, 4-12 MONTHS:5.67-16.0, 1-6YEARS:5.95-14.7, 7-11 YEARS:5.99-13.8, 12-20 YEARS:5.91-13.2, ADULTS:5.10-14.1
TSH	2.72	µIU/ml	NEWBORNS:0.70-15.2, 6DAYS-3MONTHS:0.72-11.0, 4-12MONTHS:0.73-8.35, 1-6YEARS:0.70-5.97, 7-11YEARS:0.60-4.84, 12-20YEARS:0.51-4.30, ADULTS:0.27-4.20

### TECHNIQUE

ELECTROCHEMILUMINESCENCE



Dr. PIYUSH B. CHAUDHARI  
M.D. Medicine  
Reg. No. G-21511

### Remarks

Designed By : Sarita Infotech Pvt. Ltd., Navsari

Yashfeen Cardiac Hospital

*Signature*  
Signature

Thanks for Reference

Technician



# YASHFEEN CARDIAC HOSPITAL™

At. & Po. Viraval, Navsari. 396 445. Phone (H) (02637) 235725

Website : [www.yashfeenhospital.in](http://www.yashfeenhospital.in) E-mail : [info@yashfeenhospital.in](mailto:info@yashfeenhospital.in)  
(For Laboratory Reports Only)



Patient Name : HEENA VIRENDRA PATEL

Age : 30 Years Sex : F

Ref By Dr. : -

Area : Valsad

Date : 24/12/2022

Sample Time : 24/12/2022 09:50 No : 28

Time : 1:50PM

## LIVER FUNCTION TEST REPORT

Test	Findings	UOM	Normal Range
TOTAL BILIRUBIN	0.6	mg/dL	0-1.0
DIRECT BILIRUBIN	0.3	mg/dL	0-0.8
INDIRECT BILIRUBIN	<u>0.3</u>	mg/dL	0-0.2
SGPT	18.0	U/L	Below 40.0
S.ALKALINE PHOSPHATASE	55.2	U/L	CH . 170.0-515.0 A. 37.0-147.0
TOTAL PROTEIN	7.4	g/dl	6.0-8.0
ALBUMIN	4.9	g/dl	3.0-5.0
GLOBULIN	<u>2.5</u>	g/dl	3.0-3.5
A/G	1.9	g/dl	
SGOT	15.1	U/L	Below 40.0



Dr. P. B. Chaudhari  
M.D. Medicine  
Reg. No. G-21513

### Remarks

Designed By : Sarita Infotech Pvt. Ltd., Navsari

Yashfeen Cardiac Hospital

Signature

Thanks for Reference

Technician



# YASHFEEN CARDIAC HOSPITAL™

At. & Po. Viraval, Navsari. 396 445. Phone (H) (02637) 235725

Website : [www.yashfeenhospital.in](http://www.yashfeenhospital.in) E-mail : [info@yashfeenhospital.in](mailto:info@yashfeenhospital.in)  
(For Laboratory Reports Only)



Patient Name : HEENA VIRENDRA PATEL

Age : 30 Years Sex : F

Ref By Dr. : -

Area : Valsad

Date : 24/12/2022

Sample Time : 24/12/2022 09:50 No : 28

Time : 1:50PM

## LIPID PROFILE TEST REPORT

Test	Findings	UOM	Normal Range
S.CHOLESTEROL	<u>206.9</u>	mg/dL	<200:Desirable, 200-239:Borderline High, >=240:High
HDL CHOLESTEROL	61.5	mg/dL	<40:Low(High Risk), >=60:High(Low Risk)
LDL CHOLESTEROL	<u>148.0</u>	mg/dL	<100: Optimal, 100-129: Nearoptimal/ Aboveoptimal, 130-159:BorderlineHigh,16 0-189:High,>=190:Very
VLDL CHOLESTEROL	15.9	mg/dL	UPTO 40
S.TRIGLYCERIDES	79.5	mg/dL	<150:Normal, 150-199:Borderline High,200-499:High, >=500:Very Hi
CHOL/ HDL RATIO	3.4	mg/dL	LESS THAN 5
LDL/ HDL RATIO	2.4	mg/dL	LESS THAN 5



Dr. P. P. CHAUDHARI  
M.D. Medicine  
Reg. No. G-21513

### Remarks

Designed By : Sarita Infotech Pvt. Ltd., Navsari

Yashfeen Cardiac Hospital

signature

Thanks for Reference

Technician





# YASHFEEN CARDIAC HOSPITAL™

At. & Po. Viraval, Navsari. 396 445. Phone (H) (02637) 235725

Website : [www.yashfeenhospital.in](http://www.yashfeenhospital.in) E-mail : [info@yashfeenhospital.in](mailto:info@yashfeenhospital.in)  
(For Laboratory Reports Only)



Patient Name : HEENA VIRENDRA PATEL

Ref By Dr. : -

Sample Time : 24/12/2022 09:49 No : 28

Age : 30 Years Sex : F

Area : Valsad

Date : 24/12/2022

Time : 1:50PM

## BIOCHEMICAL TEST REPORT

Test	Findings	UOM	Normal Range
S.CREATININE	<u>0.5</u>	mg/dL	M .0.9-1.4 , F. 0.8-1.2
BLOOD UREA NITROGEN	8.2	mg/dL	4.7-23.0
S.URIC ACID	<u>2.4</u>	mg/dL	Male:3.5-7.2, Female:2.6-6.0



*P. Chaudhari*  
Dr. PIYUSH B. CHAUDHARI  
M.D. Medicine  
Reg. No. G-21518

### Remarks

Designed By : Sarita Infotech Pvt. Ltd., Navsari

Yashfeen Cardiac Hospital

*A. Shah*

signature

*Thanks for Reference*

Technician



# YASHFEEN CARDIAC HOSPITAL™

At. & Po. Viraval, Navsari. 396 445. Phone (H) (02637) 235725

Website : [www.yashfeenhospital.in](http://www.yashfeenhospital.in) E-mail : [info@yashfeenhospital.in](mailto:info@yashfeenhospital.in)  
(For Laboratory Reports Only)



Patient Name : HEENA VIRENDRA PATEL

Age : 30 Years Sex : F

Ref By Dr. : -

Area : Valsad

Date : 24/12/2022

Sample Time : 24/12/2022 09:49 No : 28

Time : 1:50PM

## HAEMOGLOBIN A1 C ESTIMATION

Test	Findings	UOM	Normal Range
Hb A1C	5.8	%	>8 :Action Suggested, 7-8 :Good Control, <7 :Goal, 6-7 :Near Normal Glycemia, <6 :Non-diabetic Level
<b>Technique</b> METHOD - HPLC			
Mean Blood Glucose	120.1	mg/dL	



*P. Chaudhari*  
Dr. PIYUSH B. CHAUDHARI  
M.D. Medicine  
Reg. No. G-21518

### Remarks

Designed By : Sarita Infotech Pvt. Ltd., Navsari

Yashfeen Cardiac Hospital

*Signature*  
signature

*Thanks for Reference*

Technician



# YASHFEEN CARDIAC HOSPITAL™

At. & Po. Viraval, Navsari. 396 445. Phone (H) (02637) 235725

Website : www.yashfeenhospital.in E-mail : info@yashfeenhospital.in  
(For Laboratory Reports Only)



Patient Name : HEENA VIRENDRA PATEL

Age : 30 Years Sex : F

Ref By Dr. : -

Area : Valsad

Date : 24/12/2022

Sample Time : 24/12/2022 09:49 No : 28

Time : 1:50PM

## BLOOD GROUP TEST REPORT

Test	Findings	UOM	Normal Range
BLOOD GROUP	" B "	-	-
RH FACTOR	POSITIVE	-	-



Dr. PIYUSH B. CHAUDHARI  
M.D. Medicine  
Reg. No. G-21518

### Remarks

Designed By : Sarita Infotech Pvt. Ltd., Navsari

Yashfeen Cardiac Hospital

signature

Thanks for Reference

Technician



# YASHFEEN CARDIAC HOSPITAL™

At. & Po. Viraval, Navsari. 396 445. Phone (H) (02637) 235725

Website : [www.yashfeenhospital.in](http://www.yashfeenhospital.in) E-mail : [info@yashfeenhospital.in](mailto:info@yashfeenhospital.in)  
(For Laboratory Reports Only)



Patient Name : HEENA VIRENDRA PATEL  
Ref By Dr. : -  
Sample Time : 24/12/2022 09:49 No : 28

Age : 30 Years Sex : F  
Area : Valsad Date : 24/12/2022  
Time : 1:50PM

## HAEMOGRAM REPORT

Test	Findings	UOM	Normal Range
HAEMOGLOBIN	11.5	gm/dl	M-13.5-17.0 F-11.5-15.5
<b>HAEMOGRAM</b>			
RED BLOOD CELL	<b>6.08</b>	10 <sup>6</sup> /μL	3.76 - 5.70
TOTAL LEUCOCYTE COUNT	6900	cells/cumm	4,000-11,000
<b>Differential Count</b>			
Neutrophil	59	%	40-75
Lymphocytes	35	%	20-40
Eosinophil	1	%	1-6
Monocytes	5	%	2-10
Basophils	0	%	0-0
PLATELET COUNT	326000	lacs/cumm	1.5-5.5 Lacs
<b>RBC INDICES</b>			
P.C.V.	37.2	%	M-40-56% F-37-47%
M.C.V.	<b>61.2</b>	cu/microns	76-94
M.C.H.	<b>19.0</b>	pg	27-30
M.C.H.C.	31.0	-	30-35
E.S.R.(1 hour)	8	mm/hr.	M-5-10, F-5-20



Dr. P. YUSH B. CHAUDHARI  
M.D. Medicine  
Reg. No. G-21518

Remarks

Designed By : Sarita Infotech Pvt. Ltd., Navsari

Yashfeen Cardiac Hospital

*[Signature]*

signature

Thanks for Reference

Technician



# YASHFEEN CARDIAC HOSPITAL<sup>TM</sup>

MANAGED BY :- YASHFEEN FOUNDATION

VIRAVL, NAVSARI. 396 445. PHONE : (H) (02637) 235725

Website : www.yashfeenhospital.in E-mail : info@yashfeenhospital.in



(Regd. No. E/1390/Navsari)

## 2D ECHO CARDIOGRAPHY COLOUR DOPPLER REPORT

Patient Name & No	: HEENA VIRENDRA PATEL CH22038210	Age/Sex	UHID :	: 6328
Doctor	: Mohil Nagad	30/ F	No :	: 6164
Referred By	:		Date :	: 24/12/2022

### M-Mode findings

LVIDd : 37mm  
 LVIDs : 25mm  
 IVSd : 10mm  
 PWd : 09mm  
 EF : 60%  
 Aorta : 20mm  
 LA : 28mm

### 2D Imaging

Aortic Valve : Trileaflet, Peak Gradient 6mm of Hg.  
 Mitral Valve : Thin, Pliable, Normal Mobility, Trace MR.  
 Tricuspid Valve : Trace TR, RVSP: 15+ RAP  
 Pulmonary Valve : Normal

=> : All cardiac chambers are normal sized.  
 => : All cardiac valves are normal.  
 => : No regional wall motion abnormality.  
 => : Normal LV systolic function.  
 => : Normal LV diastolic function.  
 => : IAS/IVS intact.  
 => : No obvious clots/ vegetations/ or effusion.  
 => : IVC Normal size.

### Doppler Findings

=> : No MS/Trace MR, No TS/Trace TR, No AS/AR & No PS/PR  
 Mitral inflow Pattern : E > A  
 Tissue Doppler Findings : E' > A'

Impression : Normal LVEF:60%, No RWMA.



Report Prepared By

-  
-  
-  
-

**DR. MOHIL NAGAD**  
 M.D. Medicine, Dip. Cardiology  
 Senior Consultant, Interventional Cardiology  
 M.D. (Phy.) Dip. Cardiology  
 Reg. No. 22223  
 Non-Invasive Cardiologist  
 YASHFEEN HOSPITAL, NAVSARI

Designed By : Sarita Infotech Pvt. Ltd., Navsari

# YASHFEEN IMAGING & RADIOLOGY DEPARTMENT

MANAGED BY :- YASHFEEN FOUNDATION

VIRAVAL, NAVSARI. 396 445. PHONE : (H) (02637) 235725

Website : [www.yashfeenhospital.in](http://www.yashfeenhospital.in) E-mail : [info@yashfeenhospital.in](mailto:info@yashfeenhospital.in)

Name	HEENA VIRENDRA PATEL	Age	30Y/F
Ref by Dr	SELF	Date	24/12/2022

## USG ABDOMEN & PELVIS (SCREENING)(TVS)

**Liver** appears normal in size & shape with normal echopattern.  
No e/o focal or diffuse lesion. IHBR appear normal.  
PV and CBD appear normal.

**Gall bladder** appears distended & normal in shape & size. No e/o calculus or mass seen.  
Walls appear normal.

**Pancreas** appears normal in size and echogenicity. No e/o focal or diffuse lesion.

**Spleen** appears normal in size and shows normal echopattern. No e/o focal lesion.

**Both Kidneys** appear normal in size and echopattern. CM Differentiation is preserved.  
No e/o calculus or hydronephrosis on either side.  
Perirenal spaces appear normal on either side.  
Suprarenal regions appear normal on either side. No e/o mass lesion.

**Bladder** is empty. Adv: Follow up USG with normally distended bladder.

**Uterus** appears anteverted, normal in size & shows normal echopattern.  
Endometrial cavity is empty. ET- 5 mm. No e/o focal or diffuse mass lesion.

**Right ovarian** appear normal in size & echopattern.  
Left ovary shows 3.4 x 4 cm in size complex cyst with internal septa suggest hemorrhagic cyst.  
No e/o adnexal mass on right side.

RIF region appears normal.

No e/o ascites.

### IMPRESSION:

**Left ovarian hemorrhagic cyst.**



Dr. DHARMESH DESAI

(M.D. Radiology)

Reg. No. G - 45284

Dr. Dharmesh Desai  
YASHFEEN GROUP OF HOSPITAL  
MD

Please contact immediately for any typographical error.

This is only professional opinion, not a final diagnosis. Kindly correlate clinically. Not valid for medicolegal purpose.

# YASHFEEN IMAGING & RADIOLOGY DEPARTMENT

MANAGED BY :- YASHFEEN FOUNDATION

VIRAVAL, NAVSARI. 396 445. PHONE : (H) (02637) 235725

Website : [www.yashfeenhospital.in](http://www.yashfeenhospital.in) E-mail : [info@yashfeenhospital.in](mailto:info@yashfeenhospital.in)

Patient's Name:	HEENA PATEL	Age & Sex:	30Yrs/F
Ref. by Dr.	SELF	Date:	24-12-2022

## X RAY CHEST (PA VIEW)

Both lung fields appear normal.

Both hila appear normal.

Both CP angles appear clear.

Cardiac size appears within normal limit.

Both domes of diaphragm appear normal.

Bony thoracic cage appears normal.

### IMPRESSION:

- Normal X-ray chest (PA view).



**Dr. Dharmesh Desai**  
(M.D. Radiology)  
Reg. No. G-45284  
MD  
YASHFEEN GROUP OF HOSPITAL

Please contact immediately for any typographical error.

This is only professional opinion, not a final diagnosis. Kindly correlate clinically. Not valid for medicolegal purpose.



# YASHFEEN CARDIAC HOSPITAL

## EYE DEPARTMENT

Chief Complaint : *Routine check up*

Medical History : ~~DM / HT / Asthama / Allergy / Heart / Thyroid / .....~~

Ocular History :

Visual Acuity : *VN*  $\left\{ \begin{array}{l} 6/9 \\ 6/9 \end{array} \right.$

IOP :

NAME  
 24\_DEC\_2022 PM 12:31  
 NO. 5826  
 SN: 4771998  
 REF. DATA  
 VD: 12.00 CYL: MIX  
 <R> S C A  
 + 0.25  
 + 0.25  
 + 0.25  
 + 0.25  
 S. E. + 0.25  
 C A

	RIGHT EYE (PH.....)				LEFT EYE			
	Sph.	Cyl.	Axis	V/A	Sph.	Cyl.	Axis	V/A
Distance	<i>Pl</i>			<i>6/9</i>	<i>Pl</i>			<i>6/9</i>
Near				<i>6/9</i>				<i>6/9</i>

Distance/Reading/Bi-Focal/Progressive/Separate Glasses

Sle :

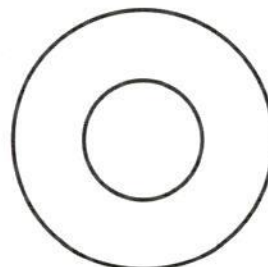
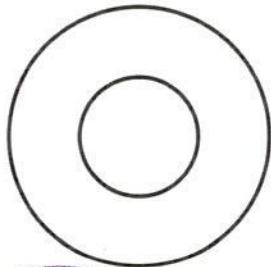

*9. Entled fussy*  
*ooo*  
*f*



*us*



HEENABEN ,

ID:

DOB:

Female, Unknown

Med.:

Location:

Referring Physician:

Notes:

24-12-2022 13:07:48

Vent. Rate:	73 BPM
PR Int:	146 ms
QRS dur:	89 ms
QT/QTc:	361/387 ms
P-R-T axes:	38 75 68
Avg. RR:	814 ms
QTcB:	400 ms
QTcF:	386 ms

SINUS RHYTHM WITH SINUS ARRHYTHMIA  
 NORMAL ECG  
 INTERPRETATION BASED ON A DEFAULT AGE OF 40 YEARS

UNCONFIRMED REPORT  
 Reviewed by:

*Hema Patel*

Signed by:  
 Date:

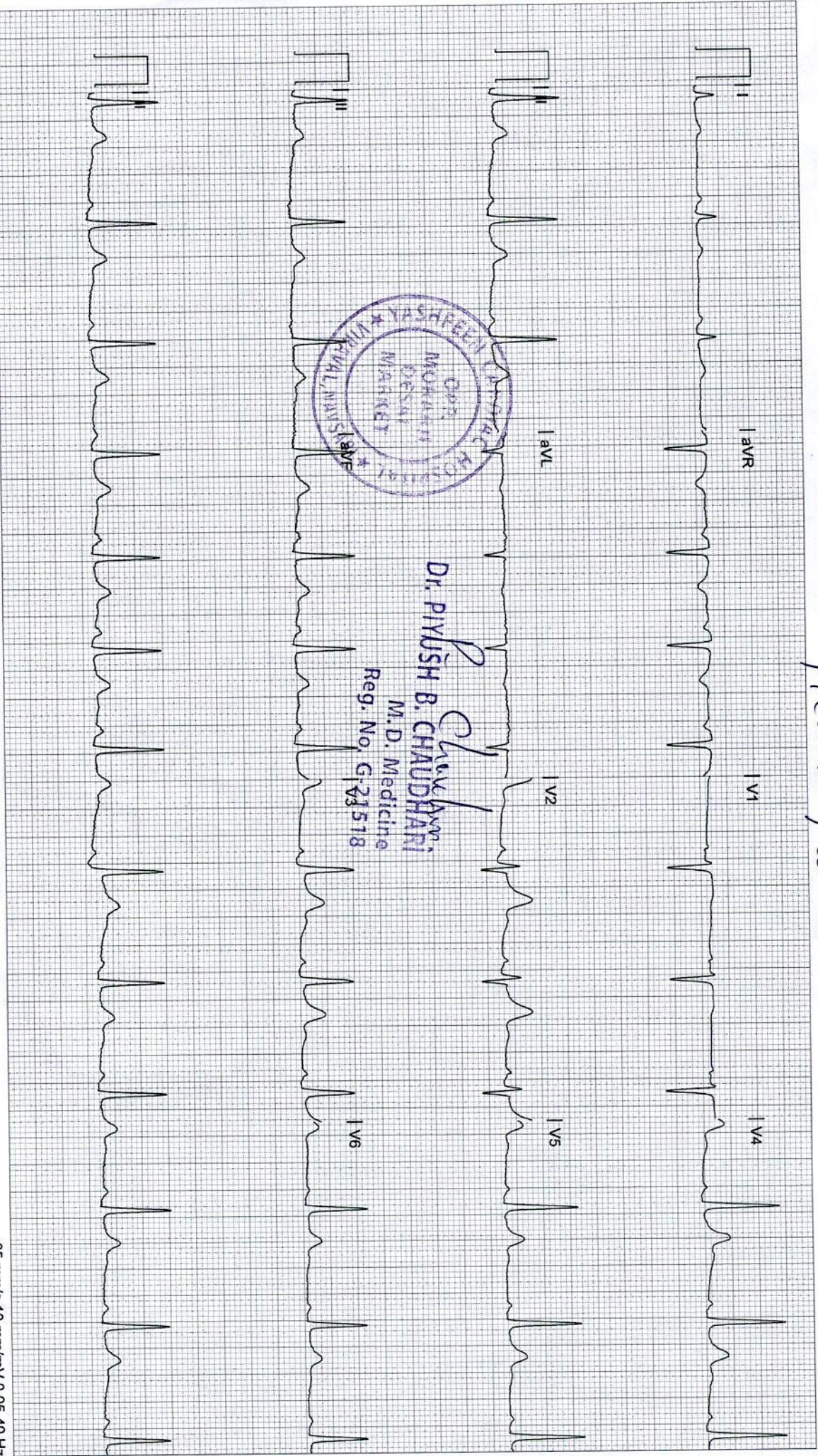

*Dr. Piyush B. Chaudhari*  
 M.D. Medicine  
 Reg. No. G-23518

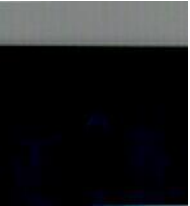

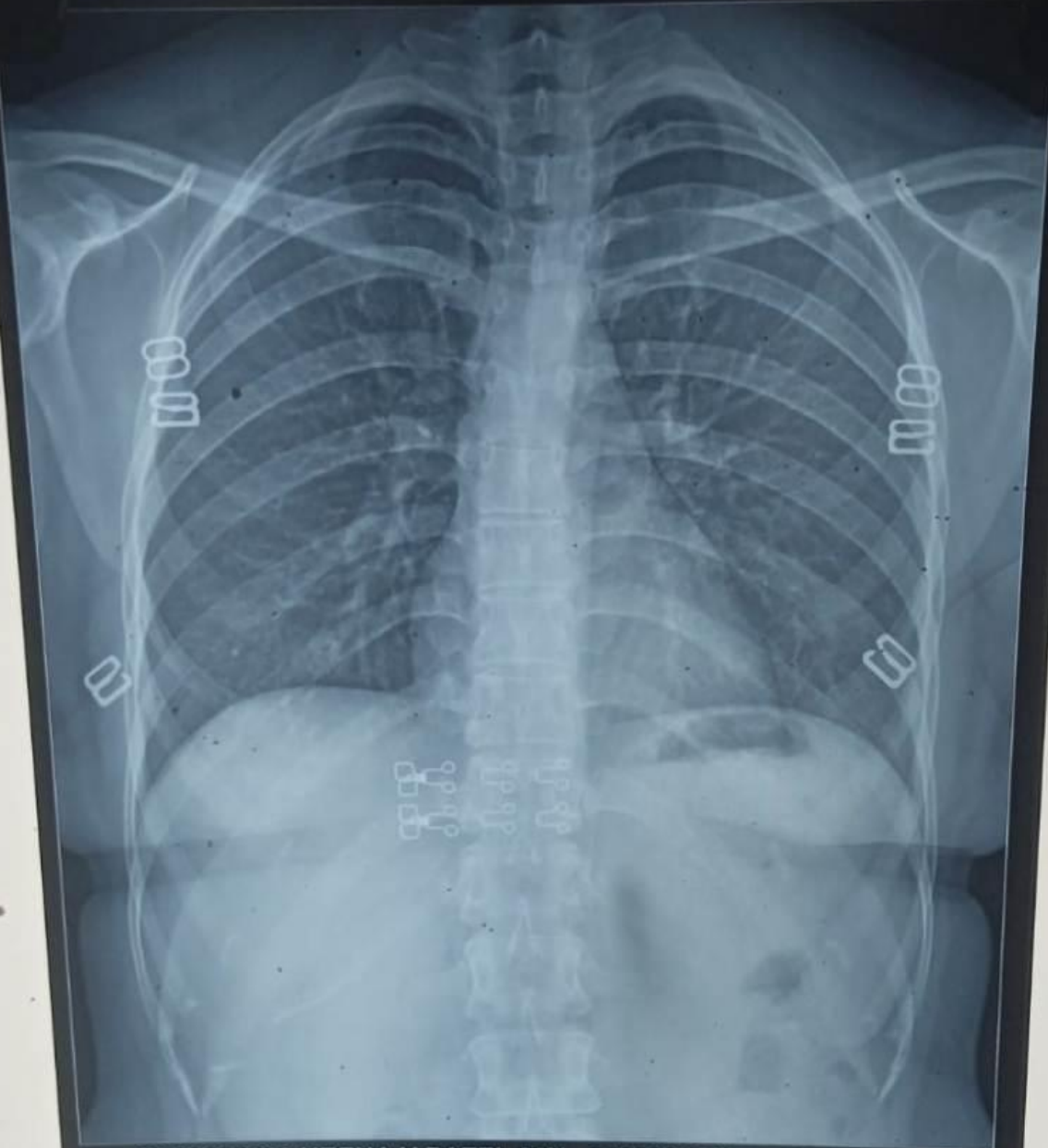

CH22038210 HEENA V PATEL 30Y 2412221840 CHEST PA  
YASHFEEN GROUP OF HOSPITALS NAVSARI PH:9924047789



XW6H+RM5, Mahavir Society, Viraval, Gujarat 396445, India

Latitude  
20.961984°

Longitude  
72.9291725°

Local 02:03:13 PM  
GMT 08:33:13 AM

Altitude 15.27 meters  
Saturday, 24.12.2022