

25mm/s AC50Hz-EMC25Hz+DFT0.5Hz

Name
Sex
Section
Room
Bed ID
ID:
Opera
Custo
Custo
Custo

10mm/mV



<< Co

Norma
Cardi
**Rep

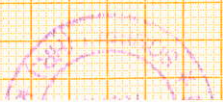

2023 03 04 09:43:44

Name : sunny
Sex :
Age : 0
Section: kh
RoomID:
BedID:
ID:
Operator:
Custom1:
Custom2:
Custom3:

Data for reference only:

HR : 73
PR Interval : 135
P Duration : 105
QRS Duration : 84
T Duration : 179
QT/QTc : 363/400
P/QRS/T Axis deg : 53.5/30.1/13.1
R(V5)/S(V1) mV : 1.15/0.64
R(V5)+S(V1) mV : 1.79

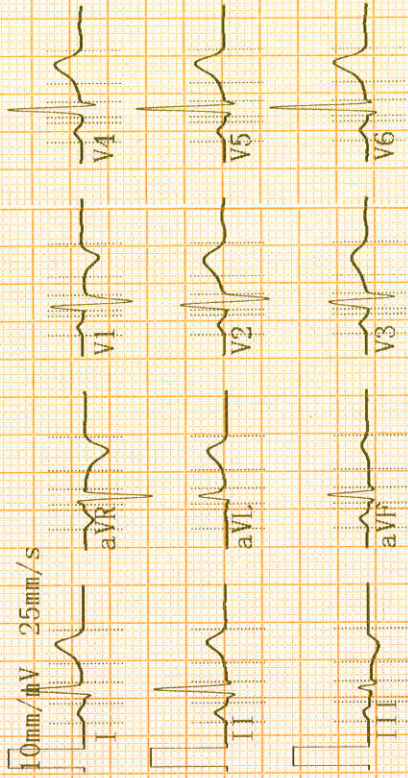

<< Conclusions >>

Normal Sinus Rhythm;
Cardiac electric axis normal.

Report need physician confirm

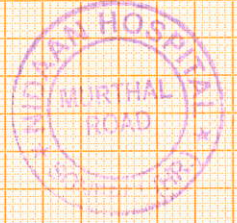

Superny

Physic fail:



OPD PRESCRIPTION

MR.NO	: 26605	Date&Time	: 04/03/2023 8.58 AM
Name	: Mrs. SUNNY	Sex	: Female
Doctor Name	: Dr. Chand Kishore	Age	: 36Years 18Days
Speciality	: Medicine	Mobile No	: 9466824206
Address	: 1685 /31 SHASTRI COLONY, Sonipat, Sonipat, Haryana	Panel	: HEALTHCRUM MEDIWHEEL

BP - 110/70 wt
 Sp - 98.1
 PR - 90 wt
 Temp - 98.1 F

1° Hypotension

CBC
 GBL

FT3
 FT4
 TSH

Watch 88 thousand

- Continue ~~1/2~~ 1/2 Thyroxine 50 mg
 on empty stomach
 - Calcium containing food
 - Physical activity and delay
 modification
 - RA 3 months / 500

[Signature]
 5/3/23



Sonipat, Haryana- 131001, Ph.: 0130 -2400000, Mob.: +91 7533033001, 7531919191, 8944000000

Created By : LALITA DANIYA (This is only professional opinion and not the diagnosis. Please correlate clinically) Create Date & Time : 04/03/2023 8:58 AM (Authorised Signatory)

Printed By : VIJAY KUMAR Print Date & Time : 05/03/2023 05 PM

the health care providers the health care providers

(Mr No) 26605



Patient Id	26605	Name	SUNNY 36 YRS	Accession No	-
Study Date	04-Mar-2023	Age	-	Gender	Female

X-RAY CHEST PA VIEW

FINDINGS :-

The lungs on the either side show equal translucency.

The peripheral pulmonary vasculature is normal.

No focal lung lesion is seen.

Bilateral CP angles are normal.

Both hila are normal in size, have equal density and bear normal relationship.

The heart and trachea are central in position and no mediastinal abnormality is visible.

The cardiac size is normal.

The domes of the diaphragms are normal in position, and show smooth outline.

IMPRESSION :- No significant abnormality detected.

ADVICE :- Clinical correlation and follow up.

Dr. Manjeet Sehrawat
MBBS, MD, PDCC
Consultant Radiologist





DEPARTMENT OF PATHOLOGY

Patient Name : Mrs. SUNNY
 MR No : 26605
 Age/Sex : 36 Years / Female
 Type : OPD
 TPA/Corporate : HEALTHCRUM
 IP No. :
 Current Bed no. :

Bill Date : 04/03/2023 8.58.09 AM
 Reporting Date : 04/03/2023 10.11.02 AM
 Sample ID : 126008
 Bill/Req. No. : 23242216
 Ref Doctor : Dr. Chand Kishore

Test	Result	Bio. Ref. Interval	Units
BLOOD GLUCOSE FASTING AND PP			
PLASMA GLUCOSE(FASTING)	86	70 - 110	mg/dl
BLOOD GROUP			
BLOOD GROUP	"O" RH NEGATIVE		
COMPLETE HAEMOGRAM			

CBC	Result	Ref. Interval	Units
HAEMOGLOBIN	12.7	12.0 - 16.5	g/dL
TOTAL LEUCOCYTE COUNT	6000	4000 - 11000	/cumm
RED BLOOD CELL COUNT	4.06	4.0 - 6.0	millions/cumm
PCV (HAEMATOCRIT)	37.2	35.0 - 47.0	%
MEAN CORPUSCULAR VOLUME	91.7	78 - 98	fL
MEAN CORPUSCULAR HAEMOGLOBIN	31.3	26.5 - 32.5	Picograms
MEAN CORPUSCULAR HB CONC	34.1	32 - 37	g/dL
PLATELET COUNT	<u>0.88</u> L	1.50 - 4.50	Lakh/cumm
NEUTROPHILS	51	40 - 73.0	%
LYMPHOCYTES	42 H	20 - 40	%
EOSINOPHILS	01	0.0 - 6.0	%
MONOCYTES	06	2.0 - 10.0	%
BASOPHILS	00	0.0 - 1.0	%
ABSOLUTE NEUTROPHIL	3060	2000 - 7000	cells/cumm
ABSOLUTE LYMPHOCYTE	2520	1000 - 3000	cells/cumm
ABSOLUTE EOSINOPHIL	60	20 - 500	cells/cumm
ABSOLUTE MONOCYTES	360	200 - 1000	cells/cumm
ABSOLUTE BASOPHILS	0 L	20 - 100	cells/cumm
RDW-CV	12.7	11.5 - 14.5	%

Checked By :

Dr. Pradip Kumar
(Consultant Microbiologist)

Dr. Nisha Rana
(Consultant Pathologist)



DEPARTMENT OF PATHOLOGY

Patient Name : Mrs. SUNNY
 MR No : 26605
 Age/Sex : 36 Years / Female
 Type : OPD
 TPA/Corporate : HEALTHCRUM
 IP No. :
 Current Bed no. :

Bill Date : 04/03/2023 8.58.09 AM
 Reporting Date : 04/03/2023 9.55.16 AM
 Sample ID : 126008
 Bill/Req. No. : 23242216
 Ref Doctor : Dr. Chand Kishore

Test	Result	Bio. Ref. Interval	Units
PERIPHERAL SMEAR	15		

HBA1C

HBA1C	5.4		%
-------	-----	--	---

Note : HBA1c result is suggestive of Diabetes/ higher than glycemic goal in a known Diabetic patient.
 Please note, glycemic goal should be individualized based on duration of diabetes, age/life expectancy, comorbid conditions, known CVD or advanced microvascular complications, hypoglycaemia unawareness, and individual patient considerations.
 Please Correlate Clinically.

KFT(KIDNEY FUNCTION TEST)/RFT/Renal Profile

SERUM UREA	26	13.0 - 45.0	mg/dL
SERUM CREATININE	0.9	0.5 - 1.2	mg/dL
SERUM URIC ACID	3.5	2.5 - 6.8	mg/dL
SERUM SODIUM	138	130 - 149	mmol/L
SERUM POTASSIUM	4.3	3.5 - 5.5	mmol/L

LFT(LIVER FUNCTION TEST)

LFT			
TOTAL BILIRUBIN	0.4	0.1 - 1.2	mg/dL
DIRECT BILIRUBIN	0.1	0.00 - 0.30	mg/dL
INDIRECT BILIRUBIN	0.3	Adult: 0 - 0.8	mg/dL
SGOT (AST)	22	0.0 - 45	IU/L
SGPT (ALT)	16	00 - 45.00	IU/L
ALP	82	41 - 137	U/L
TOTAL PROTEINS	6.8	6.0 - 8.2	g/dL
ALBUMIN	4.8	3.20 - 5.00	g/dL

Checked By : 



Dr. Pradip Kumar
(Consultant Microbiologist)

Dr. Nisha Rana
(Consultant Pathologist)



DEPARTMENT OF PATHOLOGY

Patient Name : Mrs. SUNNY
 MR No : 26605
 Age/Sex : 36 Years / Female
 Type : OPD
 TPA/Corporate : HEALTHCRUM
 IP No. :
 Current Bed no. :

Bill Date : 04/03/2023 8.58.09 AM
 Reporting Date : 04/03/2023 10.11.41 AM
 Sample ID : 126008
 Bill/Req. No. : 23242216
 Ref Doctor : Dr. Chand Kishore

Test	Result	Bio. Ref. Interval	Units
LOBULIN	2.0	2.0 - 3.50	g/dL
A/G RATIO	2.4		

LIPID PROFILE

LIPOID PROFILE	Result	Bio. Ref. Interval	Units
SERUM CHOLESTROL	185	0 - 200	mg/dl
SERUM TRIGLYCERIDES	60	Up to 150	mg/dl
HDL CHOLESTEROL	49	30 - 60	mg/dl
VLDL CHOLESTEROL	12	*Less than 30	mg/dL
LDL CHOLESTEROL	124	Optimal <100, Above Opt. 100-129 -high 160-189	mg/dl
LDL CHOLESTEROL/HDL RATIO	2.53	Desirable Level : 0.5 - 3.0 Borderline Risk : 3.0 - 6.0 High Risk : > 6.0	

STOOL ROUTINE

PHYSICAL EXAMINATION

COLOUR	Brown	Brown
CONSISTENCY	Semi Solid	Formed
MUCUS	NIL	NIL
BLOOD	NIL	NIL

CHEMICAL EXAMINATION

REACTION	Alkaline	Alkaline
OCCULT BLOOD	NEGATIVE	NEGATIVE

MICROSCOPIC EXAMINATION

CYSTS/OVA	NIL	NIL
VEGETATIVE FORMS	NIL	NIL
PUS CELLS	4-5/hpf	NIL
RBCS	8-10/hpf	NIL
FAT GLOBULES	NIL	NIL

Checked By :



Dr. Pradip Kumar
 (Consultant Microbiologist)

Dr. Nisha Rana
 (Consultant Pathologist)



DEPARTMENT OF PATHOLOGY

Patient Name : Mrs. SUNNY
 MR No : 26605
 Age/Sex : 36 Years / Female
 Type : OPD
 TPA/Corporate : HEALTHCRUM
 IP No. :
 Current Bed no. :

Bill Date : 04/03/2023 8.58.09 AM
 Reporting Date : 04/03/2023 10.21.08 AM
 Sample ID : 126008
 Bill/Req. No. : 23242216
 Ref Doctor : Dr. Chand Kishore

Test	Result	Bio. Ref. Interval	Units
VEGETABLE MATTER	+	NIL	
STARCH	NIL	NIL	
UNDIGESTED	++	NIL	

Note : Stool concentration done by Formal either concentration technique.

URINE ROUTINE EXAMINATION

PHYSICAL EXAMINATION

VOLUME	15		ml
COLOUR	Pale Yellow	Pale Yellow	
APPEARANCE	Clear	Clear	
SPECIFIC GRAVITY	1.030		

CHEMICAL EXAMINATION

REACTION	Acidic		
BLOOD	NIL	NIL	
ALBUMIN	NIL	NIL	
GLUCOSE	NIL		
PH	6.0		

MICROSCOPIC EXAMINATION

PUS CELL	2-3	2-4	/HPF
RED BLOOD CELLS	NIL	NIL	/HPF
EPITHELIAL CELLS	1-2	2-4	/HPF
CASTS	NIL	NIL	
CRYSTALS	NIL	NIL	

Note : Albumin test positive by Multistrip Method is confirmed by Sulphosalicylic acid method.

Checked By : 

Dr. Pradip Kumar
 (Consultant Microbiologist)

Dr. Nisha Rana
 (Consultant Pathologist)



DEPARTMENT OF PATHOLOGY

Patient Name : Mrs. SUNNY
MR No : 26605
Age/Sex : 36 Years 18 Days / Female
Type : OPD
TPA/Corporate : HEALTHCRUM
IP No. :
Current Bed no. :
Bill Date : 04/03/2023 8.58.09 AM
Reporting Date : 04/03/2023 10.11.02 AM
Sample ID : 126008
Bill/Req. No. : 23242216
Ref Doctor : Dr.Chand Kishore

Test	Result	Bio. Ref. Interval	Units
BLOOD GLUCOSE FASTING AND PP			
PLASMA GLUCOSE(FASTING)	86	70 - 110	mg/dl
PLASMA POST-GLUCOSE	82	80 - 150	mg/dL

***** END OF THE REPORT *****

Checked By 



Dr. Pradip Kumar
(Consultant Microbiologist)

Dr. Nisha Rana
(Consultant Pathologist)

Page 1 of 1

Sonipat, Haryana- 131001, Ph.: 0130 -2400000, Mob.: +91 7533033001, 7531919191, 8944000000
(This is only professional opinion and not the diagnosis, Please correlate clinically)



Prognosis Laboratories



National Reference Lab.: 515-516, Sector-19, D.D.A. Plotted Development, Dwarka, New Delhi-110075 MC-2270

☎ 8130192290 🌐 www.prlworld.com ✉ care@prlworld.com

Lab No.	012303040638	Age/Gender	36 YRS/FEMALE	Coll. On	04/Mar/2023 05:45PM
Name	Ms. SUNNY 26605			Reg. On	04/Mar/2023
Ref. Dr.	NIDAAN HOSPITAL			Approved On	04/Mar/2023 07:42PM
Rpt. Centre	NIDAAN HOSPITAL			Printed On	05/Mar/2023 04:13PM

Test Name	Value	Unit	Biological Reference Interval
-----------	-------	------	-------------------------------

Thyroid profile, Total (T3,T4,TSH)

T3 (Triiodothyronine) , serum Method : ECLA	1.15	ng/mL	0.80 - 2.0
T4 (Thyroxine) , serum Method : ECLA	9.70	ug/dL	5.1 - 14.1
TSH (Thyroid Stimulating Hormone) , serum Method : ECLA	3.88	uIU/ml	0.27 - 4.2

Interpretation:

- Primary hyperthyroidism is accompanied by elevated serum T3 and T4 values alongwith depressed TSH levels
- Primary hypothyroidism is accompanied by depressed serum T3 and T4 values and elevated serum TSH levels.
- High T3 levels coupled with normal T4 and suppressed TSH may be seen in T3 toxicosis.

Note: Total T3 and total T4 are highly bound to plasma proteins and are amenable to fluctuations with plasma protein content as well as due to binding defects in the thyroid hormone binding proteins.

The following ranges are recommended for pregnant females:

Gestation period	TSH (uIU/ml)
First trimester	0.1 - 2.5
Second trimester	0.2 - 3.0
Third trimester	0.3 - 3.0



*Disclaimer: This is an electronically validated report, if any discrepancy found should be confirmed by user.
This test was performed at Prognosis Laboratories, 515-516, Sector 19, Dwarka, New Delhi-110075.
*** End Of Report ***



Dr. Smita Sadwani
MD(Biochemistry)
Technical Director

Dr. Anita
MD Pathology
Sr. Consultant Pathologist

Dr. Deepak Sadwani
MD(Pathology)
Lab Director

Dr. Moushmi Mukherjee
MBBS,MD (Pathology)
Consultant Pathologist

Scan this QR Code to view report



OUR FOOTPRINT

Delhi NCR | Gujarat | Punjab | Haryana | Uttar Pradesh | J&K



DEPARTMENT OF RADIOLOGY

Patient Name	Mrs. SUNNY	Billed Date	: 04/03/2023	8.58 AM
Reg No	26605	Reported Date	: 04/03/2023	
Age/Sex	36 Years 18Days / Female	Req. No.	: 23242216	
Ref. Doctor	Self	Consultant Doctor	: Dr. Chand Kishore	
Type	OPD			

USG WHOLE ABDOMEN

FINDINGS:

LIVER is normal in size (14.3 cm) and normal in echotexture. No evidence of any focal lesion or IHBR dilation is present. Portal vein and CBD are normal in caliber at porta.

GALL BLADDER is partially distended.

SPLEEN is normal in size (9.1 cm) and normal in echotexture. No focal lesion is seen.

PANCREAS: Head and body of pancreas are normal in size and echotexture. Tail of pancreas is obscured by bowel gas shadows.

RIGHT KIDNEY is normal in size and position and outline. Corticomedullary differentiation is maintained. There is no evidence of any focal lesion / calculus / backpressure changes.

LEFT KIDNEY is normal in size and position and outline. Corticomedullary differentiation is maintained. There is no evidence of any focal lesion / calculus / backpressure changes. *Extra renal pelvis is noted.*

URINARY BLADDER is well distended and lumen is echofree. Wall thickness is normal. No evidence of any focal lesion.

UTERUS is anteverted in position and normal in size (8.9x4.3 cm). Myometrial echotexture is normal. There is no focal lesion. Endometrial thickness is 11.2 mm, within normal limits.

Right ovary measures ~ 2.4x1.1 cm, normal in size and echotexture.

Left ovary is obscured by bowel gas shadows.

Minimal fluid is noted in POD.

To be correlate clinically

Dr. Harleen Singh Pabla
MBBS,MD,DNB
Consultant Radiologist



Dr. Manjeet Sehrawat
MBBS,MD,PDCC
Consultant Radiologist