



info Aakash <info@aakashhospital.com>

33
1800

Health Check up Booking Request(bobE34357), Beneficiary Code-17346

1 message

Mediwheel <wellness@mediwheel.in>
To: info@aakashhospital.com
Cc: customercare@mediwheel.in

Sun, Mar 19, 2023 at 3:38 PM



Mediwheel
...Your wellness partner



011-41195959

Email:wellness@mediwheel.in

Dear **Aakash Hospital,**

City : Delhi . Address : 90/43 Malviya Nagar New Delhi,

We have received the confirmation for the following booking .

Name : MR. DEO JITENDRA KUMAR
Age :
Gender : Male
Package Name : Mediwheel Metro Full Body Health Checkup Male Below 40
User Location : MURBALLA,HARIA,Bihar,854311
Contact Details : 7631755250
Booking Date : 19-03-2023
Appointment Date: 25-03-2023



Member Information			
Booked Member Name	Age	Gender	Cost(In INR)
MR. DEO JITENDRA KUMAR	31	Male	Cashless
Total amount to be paid			Cashless

We will get back to you with confirmation update shortly. Please find the package details as attached for your reference.

Package Name : Mediwheel Metro Full Body Health Checkup Male Below 40 - Includes (37)Tests

Tests included in this Package : Ecg, TSH, X-ray Chest, Stress Test (tmt)/ 2d Echo, Blood Sugar Postprandial, A:g Ratio, Blood Group, Total Cholesterol, Triglycerides, Fasting Blood Sugar, Ultrasound Whole Abdomen , Glycosylated Haemoglobin (hba1c), Hdl, Vldl, Urine Analysis, LDL, Total Protine, General Consultation, HDL/ LDL ratio, GGT(Gamma-glutamyl Transferase), Eye Check-up consultation, ALP (ALKALINE PHOSPHATASE), Uric Acid, AST/ALT Ratio, Serum Protein, CBC with ESR, Stool Analysis, Urine Sugar Fasting, Urine Sugar PP, T3, T4, Cholesterol Total / HDL Ratio, BUN, BUN/Creatinine Ratio, Bilirubin Total & Direct and Indirect, Albumin, Globulin



UNION OF INDIA Driving Licence (GJ) (NT)
 GUJARAT STATE
GJ10-20220005963

	Date of First Issue 25-05-2022	Validity 24-05-2032	
	CDOK: 25/05/2022		
	Date of Birth 08-04-1989	Blood Group	

Name
JITENDRA KUMAR DEO
 Son/Daughter/Wife of
KAPIL DEO PASWAN

GJ10 20220005963

Aadhaar No. **6J07DL6008810806**

 LMV 25-05-2022	 MCWG 25-05-2022
--	---

Permanent Address
**FLAT NO 302 3RD FLOOR VINAYAK APPARTMENT III
 VALKESHWARI NAGARI JAMNAGAR, GJ 361008, GJ**

Licencing Authority
JAMNAGAR RTO

Emergency Contact No. _____
 Holder's Signature _____



Hospital
 FIRE
 SE LIFT
 स्थिति में
 न करें
 AIRS
 पयोग करें

Cell
 0.1
 Bank
 QR CODE
 SCAN ME

day!
 5533
 drinking water
 A. S. Pharmacy
 For Non-Cash Card
 Medical Services &
 Hospital
 We accept all major
 cashless cards
 Fully Automated Lab
 All Types of Ultrasound
 Studies by a Senior Ex
 Radiologist
 Digital High Quality X-
 X-Rays

24 HOURS
 PHARMACY

24 HOURS
 EMERGENCY

24 HOURS
 LABORATORY

24 HOURS
 AMBULANCE
 SERVICE

24 HOURS
 HOME CARE

- Special
- 24 Hours
- Medical
- 24 Hours
- Advanced
- Orthopa
- 25 Bedded
- Deluxe Room
- with Nursery
- ICU & HDU
- Advanced Dental C
- We accept all major
- cashless cards
- Fully Automated Lab
- All Types of Ultrasound
- Studies by a Senior Ex
- Radiologist
- Digital High Quality X-
- X-Rays

ENT.
 DR. MALA
 DR. SHIVALI
 DR. SMITA G
 ORTHOPAEDIC
 DR. ANIL SHAR
 DR. ANJALI MAL
 DR. SANKALP
 GENERAL SUR
 DR. CHANDAN
 DR. PRASHANT
 RADIOLOGY
 DR. ABHINAV K V
 DR. RAJNEESH D
 UROLOGY
 DR. SUNNY GOEL
 DR. AJAY K RAO
 DR. BHASKER
 RADIOLOGY
 DR. MOHT GOEL
 OPHTHALM
 DR. KRITIKA SINGH
 DR. SEEMA GUPTA
 PSYCHIATRIST
 DR. JATEEN UKRAM
 DR. ANKIT GUPTA
 DENTAL
 DR. RICHA VATS
 DR. SAI SHUBHAM
 DR. KALPANA
 DERMATOLOGY
 DR. MANISHA CHAUHAN
 ANESTHESIOLOGY
 DR. SAURABH MOHAN
 DR. P. S. BEH
 PLASTIC SURGERY
 DR. ANSHUWALI IRISHIA
 GASTRO
 DR. S. P. SINGH
 NEPHROLOGIST
 DR. RAJESH
 ENDOCRINE
 DR. SHARAD
 ONCO SUR
 DR. SUDHAR
 GARDIEN
 DR. MOHT K
 NEUROLOG
 DR. NEET
 CHEST
 DR. ANSHU
 PAEDIATRIC SUR
 DR. HARSHITA KUMAR
 PSYCHOLOGIST
 DR. PARYANKA SINGH
 DIETICIAN
 DR. PADMINI SINGH
 DR. NARAYANA
 PHYSIOTHERAPIST
 DR. NEERU

GPS Map Camera

New Delhi, Delhi, India

T-7/1, Malviya Nagar Rd, near Krishna Mandir, Khirki Extension,
 Panchsheel Extension, Malviya Nagar, New Delhi, Delhi 110017, India

Lat 28.535096°

Long 77.214792°

25/03/23 01:02 PM GMT +05:30



Google





Aakash HospitalTM

Care with concern

(A unit of Dr. Gaba & Associates Medicare Pvt. Ltd.)



CIN No. U85110DL2004PTC125538

90/43, Malviya Nagar, New Delhi-110017
#+91-11-40501000 (100 Lines), 9871027922
info@aakashhospital.com, www.aakashhospital.com

NAME: MR JITENDRA KUMAR	AGE: 33 Y	SEX: MALE
REF.BY: MEDICAL	DATE: 25.03.2023	X RAY NO: 31884

CHEST (PA VIEW)

The diaphragmatic domes have smooth contours, a normal arched shape and occupy a normal position.

The costophrenic angles are clear.

Both lungs are normally aerated and are applied to the chest wall on all sides.

The mediastinum is centered and of normal width.

The cardiac and vascular shadows show a normal configuration.

The thoracic skeleton is symmetrically shaped and the spine is unremarkable.

The soft tissue envelope of chest shows no abnormalities.

IMP: NORMAL STUDY

DR.R.DUGGAL
MD(RADIOLOGY)
DMC-2595



Aakash HospitalTM

Care with concern

(A unit of Dr. Gaba & Associates Medicare Pvt. Ltd.)



CIN No. U85110DL2004PTC125538

90/43, Malviya Nagar, New Delhi-110017
#+91-11-40501000 (100 Lines), 9871027922
info@aakashhospital.com, www.aakashhospital.com

NAME: MR.JITENDRA KUMAR	AGE: 33 YRS	SEX: MALE
REF.BY: MEDICAL	DATE: 25.03.2023	

ULTRASOUND WHOLE ABDOMEN

LIVER: - Normal sized, with diffuse homogeneous increase in echotexture suggestive of minimal grade I fatty changes. No focal lesion seen. Intra hepatic biliary system not dilated. Intra hepatic veins radicles are normal.

GALL BLADDER: - Well distended. Anterior wall shows few tiny calcific foci with distal comet tail artifacts suggestive of calcified Rokitansky Aschoff Sinuses. Walls are otherwise normal. No calculus or mass lesion seen. Note is also made of Phrygian cap deformity. Extra hepatic biliary system is not dilated.

PANCREAS: - Normal size and echotexture. No focal lesion seen. Pancreatic duct not dilated.

SPLEEN: - Normal size and echotexture. No focal lesion seen. Spleno-portal axis is normal.

KIDNEYS: - Both kidneys normally identified in the respective renal fossae. They demonstrate normal size and cortical echotexture. Corticomedullary differentiation well made out with a normal renal parenchymal thickness. No evidence of calculus or hydronephrosis seen on both side.

Right kidney measures approx. 9.2 cm in the long axis.

Left kidney measures approx. 9.7 cm in the long axis.

URINARY BLADDER: - Moderately distended. No calculus or diverticulum is seen. Walls are normal. Both UV Junctions are normal.

SEMINAL VESICLES: - Shows normal sonographic appearances.

PROSTATE:- Is normal in size. Echotexture is normal with no focal lesion. Outline is distinct with no contour bulge.

Retroperitoneum does not show any abnormally enlarged lymph nodes. No free peritoneal fluid or pleural effusion seen. Bowel loops are unremarkable. Both iliac fossae are normal.

Correlate clinically.

DR.R.DUGGAL
MD (RADIOLOGY)
DMC-2595



90/43, Malviya Nagar, New Delhi-110017
#011 40501000 (100 Lines), 9871027922
info@aakashhospital.com, www.aakashhospital.com

Patient Name : Mr. Jitendra Kumar Deo Age/Sex : 33 Y / Male UHID : 47614
Ref. By : Self Req. No. : 946/OPD - 28463 Req. At : 25/03/2023
Sampling Date : 25/03/2023 17:00:36 Reporting Date : 25/03/2023 17:10:09 16:50:34

BIOCHEMISTRY

Sample type : BLOOD

Report Type : Final

BLOOD GLUCOSE (PP)

Test Name	Results	Units	Bio. Ref. Interval	Method
BLOOD SUGAR PP	122	mg/dL	80 - 140	GOD-PAP

BLOOD GLUCOSE FASTING (FBS)

Test Name	Results	Units	Bio. Ref. Interval	Method
BLOOD SUGAR FASTING	106	mg/dL	70 - 110	GOD-PAP

LIPID PROFILE

Test Name	Results	Units	Bio. Ref. Interval	Method
Total Cholesterol	182	mg/dL	0 - 220	CHOD-PAP
Triglycerides	114	mg/dL	60 - 165	GPO-TRINDER
HDL Cholesterol	69.3	mg/dL	35 - 80	Selective Inhibition
LDL Cholesterol	89.9	mg/dL	70 - 100	Calculated
VLDL cholesterol	22.8	mg/dL	15 - 30	Calculated
LDL/HDL CHOLESTEROL RATIO	2.63		0 - 3.55	
TOTAL CHOLESTEROL/HDL RATIO	0.33		0 - 4.97	



Aakash Hospital™

Care with concern

(A unit of Dr. Gaba & Associates Medicare Pvt. Ltd.)



90/43, Malviya Nagar, New Delhi-110017
#011 40501000 (100 Lines), 9871027922
info@aakashhospital.com, www.aakashhospital.com

Patient Name : Mr. Jitendra Kumar Deo	Age/Sex : 33 Y / Male	UHID : 47614
Ref. By : Self	Req. No. : 946/OPD - 28463	Req. At : 25/03/2023 16:50:34
Sampling Date : 25/03/2023 17:00:36	Reporting Date : 25/03/2023 17:10:09	

INTERPRETATION :

NATIONAL LIPID ASSOCIATION RECOMMENDATION	TOTAL CHOLESTROL in mg/dl	TRIGLYCERIDE in mg/dl	LDL CHOLESTROL in mg/dl	NON HDL CHOLESTROL(NLA-2014)
OPTIMAL	<200	<150	<100	<130
ABOVE OPTIMAL	---	---	100-129	130-159
BORDERLINE HIGH	200 -239	150-199	130--159	160--189
HIGH	>=240	200--499	160--189	190--219
VERY HIGH	---	>=500	> =190	>=220

A lipid panel is a common blood test that healthcare providers use to monitor and screen for your risk of cardiovascular disease. The panel includes three measurements of your cholesterol levels and a measurement of your triglycerides.

SPECIAL NOTE : 12 HRS FASTING REQUIRED

URIC ACID (SERUM)

Test Name	Results	Units	Bio. Ref. Interval	Method
Uric Acid - Serum	5.5	mg/dL	3.6 - 7.7	Uricase

S. Uric Acid - Uric Acid- Elevated in renal dysfunction, gout, leukemia, polycythemia, diabetes, hypothyroidism. Decreased in Wilson's disease.

Approved By



Aakash Hospital™

Care with concern

(A unit of Dr. Gaba & Associates Medicare Pvt. Ltd.)



90/43, Malviya Nagar, New Delhi-110017
#011 40501000 (100 Lines), 9871027922
info@aakashhospital.com, www.aakashhospital.com

Patient Name : Mr. Jitendra Kumar Deo Age/Sex : 33 Y / Male UHID : 47614
Ref. By : Self Req. No. : 946/OPD - 28463 Req. At : 25/03/2023
Sampling Date : 25/03/2023 17:00:36 Reporting Date : 25/03/2023 17:10:09 16:50:34

CREATININE

Test Name	Results	Units	Bio. Ref. Interval	Method
Creatinine - Serum	0.8	mg/dL	0.7 - 1.2	Enzymatic GLDH

S.Creatinine - Creatinine- Increased in acute and chronic renal disease.

UREA SERUM

Test Name	Results	Units	Bio. Ref. Interval	Method
Blood Urea	27.6	mg/dL	18 - 45	Urease

BLOOD GROUP

Test Name	Results	Units	Bio. Ref. Interval	Method
Blood Group	"A"			Slide Method
RH TYPING	POSITIVE			Haemagglutination

LFT (LIVER FUNCTION TEST)

Test Name	Results	Units	Bio. Ref. Interval	Method
Bilirubin Total	0.4	mg/dL	0 - 2	MODIFIED TAB
Direct Bilirubin	0.2	mg/dL	0 - 0.4	MODIFIED TAB
Indirect Bilirubin	0.2	mg/dL	0.2 - 1.2	Calculated
Protein Total - Serum	7.4	g/dL	6.2 - 8	DIRECT BIURET
Albumin - Serum	4.5	g/dL	3.5 - 5.5	BCG
Globulin - Serum	2.9	g/dL	1.8 - 3.6	Calculated
A/G Ratio	1.55 H		0.8 - 1.2	Calculated

Approved By



Aakash Hospital™

Care with concern

(A unit of Dr. Gaba & Associates Medicare Pvt. Ltd.)



90/43, Malviya Nagar, New Delhi-110017
#011 40501000 (100 Lines), 9871027922
info@aakashhospital.com, www.aakashhospital.com

Patient Name : Mr. Jitendra Kumar Deo Age/Sex : 33 Y / Male UHID : 47614
Ref. By : Self Req. No. : 946/OPD - 28463 Req. At : 25/03/2023
Sampling Date : 25/03/2023 17:00:36 Reporting Date : 25/03/2023 17:10:09 16:50:34

SGOT	30	U/L	0 - 46	IFCC without PSP
SGPT	34	IU/L	0 - 49	IFCC
Alkaline Phosphatase - Serum	125	U/L	82 - 306	DGKC-SCE
GGTP	10	U/L	0 - 38	Glupa-c

INTERPRETATION:

In an asymptomatic patient, Non alcoholic fatty liver disease (NAFLD) is the most common cause of increased AST, ALT levels. NAFLD is considered as hepatic manifestation of metabolic syndrome. In most type of liver disease, ALT activity is higher than that of AST; exception may be seen in Alcoholic Hepatitis, Hepatic Cirrhosis, and Liver neoplasia. In known cases of Chronic Liver disease due to Viral Hepatitis B & C, Alcoholic liver disease or NAFLD, Enhanced liver fibrosis (ELF) test may be used to evaluate liver fibrosis. In a patient with Chronic Liver disease, AFP and Des-gamma carboxyprothrombin (DCP)/PIVKA II can be used to assess risk for development of Hepatocellular Carcinoma.



Aakash Hospital™

Care with concern

(A unit of Dr. Gaba & Associates Medicare Pvt. Ltd.)



90/43, Malviya Nagar, New Delhi-110017
#011 40501000 (100 Lines), 9871027922
info@aakashhospital.com, www.aakashhospital.com

Patient Name : Mr. Jitendra Kumar Deo Age/Sex : 33 Y / Male UHID : 47614
Ref. By : Self Req. No. : 946/OPD - 28463 Req. At : 25/03/2023
Sampling Date : 25/03/2023 17:00:36 Reporting Date : 25/03/2023 17:10:09 16:50:34

CLINICAL PATHOLOGY

Sample type : BLOOD

Report Type : Final

URINE ROUTEIN AND MICROSCOPY

Test Name	Results	Units	Bio. Ref. Interval	Method
Physical Examination				
Volume	20	ml		MANUAL
COLOUR/APPEARANCE	Pale Yellow		Pale yellow	MANUAL
Transparency	Clear		Clear	
pH	6.0		6 - 7.5	Manual Reagent Strip (double indicator)
Specific Gravity	1.010		1.005 - 1.03	Manual Reagent Strip (double indicator)
Chemical Examination				
URINE GLUCOSE	Negative		Negative	GOD POD
URINE PROTEIN	Negative		Negative	Tetrabromophenol blue
URINE KETONE BODIES/ACETONE	Negative		Negative	Sodium nitropurrside
BLOOD	Negative		Negative	Peroxidase
LEUKOCYTES	Negative		Negative	Esterase
NITRITE	Negative		Negative	Tetrahydrbenzo(h) quinolin
BILIRUBIN	Negative		Negative	Diazotized dichloraniline
UROBILINOGEN	1.0		0.2 - 1	Ehrlich reaction
MICROSCOPIC EXAMINATION				
PUS CELLS	1-2	/Hpf	0 - 9	Microscopy
RBC'S	NIL	/HPF	0 - 4	Microscopy
Epithelial Cells	2-3	/HPF	0 - 4	Microscopy
BACTERIA	Absent	%	Absent	Microscopy
CRYSTALS	Absent		Absent	Microscopy

Approved By



Aakash Hospital™

Care with concern

(A unit of Dr. Gaba & Associates Medicare Pvt. Ltd.)



90/43, Malviya Nagar, New Delhi-110017
#011 40501000 (100 Lines), 9871027922
info@aakashhospital.com, www.aakashhospital.com

Patient Name : Mr. Jitendra Kumar Deo Age/Sex : 33 Y / Male UHID : 47614
Ref. By : Self Req. No. : 946/OPD - 28463 Req. At : 25/03/2023
Sampling Date : 25/03/2023 17:00:36 Reporting Date : 25/03/2023 17:10:09 16:50:34

CASTS	Absent	/LPF	Absent	Microscopy
YEAST CELL	Absent		Absent	Microscopy
OTHERS	NIL		Nil	Microscopy

URINE SUGAR FASTING

Test Name	Results	Units	Bio. Ref. Interval	Method
URINE SUGAR FASTING	Negative		Negative	

Approved By



Aakash HospitalTM

Care with concern

(A unit of Dr. Gaba & Associates Medicare Pvt. Ltd.)



90/43, Malviya Nagar, New Delhi-110017
#011 40501000 (100 Lines), 9871027922
info@aakashhospital.com, www.aakashhospital.com

Patient Name : Mr. Jitendra Kumar Deo Age/Sex : 33 Y / Male UHID : 47614
Ref. By : Self Req. No. : 946/OPD - 28463 Req. At : 25/03/2023
Sampling Date : 25/03/2023 17:00:36 Reporting Date : 25/03/2023 17:10:09 16:50:34

Un-categorized

Sample type : BLOOD

Report Type : Final

URINE SUGAR PP

Test Name	Results	Units	Bio. Ref. Interval	Method
URINE SUGER PP	Negative		Negative	MANUAL

Approved By



Aakash Hospital™

Care with concern

(A unit of Dr. Gaba & Associates Medicare Pvt. Ltd.)



90/43, Malviya Nagar, New Delhi-110017

#011 40501000 (100 Lines), 9871027922

info@aakashhospital.com, www.aakashhospital.com

Patient Name : Mr. Jitendra Kumar Deo Age/Sex : 33 Y / Male UHID : 47614
Ref. By : Self Req. No. : 946/OPD - 28463 Req. At : 25/03/2023
Sampling Date : 25/03/2023 17:00:36 Reporting Date : 25/03/2023 17:10:09 16:50:34

HAEMATOLOGY

Sample type : BLOOD

Report Type : Final

BLOOD UREA NITROGEN (BUN)

Test Name	Results	Units	Bio. Ref. Interval	Method
Blood Urea	27.6	mg/dL	18 - 45	Urease
Blood Urea Nitrogen (BUN)	12.9	mg/dL	6 - 20	Calculated

COMPLETE HAEMOGRAM

Test Name	Results	Units	Bio. Ref. Interval	Method
Haemoglobin	14.0	gm/dL	13.2 - 18	Calorimetric Method
TLC	11400 H	/CUMM	4000 - 11000	Impedence
Differential Leucocyte Count(DLC)				
Neutrophils	48	%	40 - 75	Microscopy
Lymphocytes	21	%	20 - 45	Microscopy
Eosinophils	27 H	%	1 - 6	Microscopy
Monocytes	4	%	2 - 10	Microscopy
Basophils	0	%	0 - 3	Microscopy
RBC COUNT	4.8	millions/cumm	4.5 - 5.5	Microscopy
PCV (Haematocrit)	40.5	%	40 - 50	RBC PULSE HEIGHT DETECTION
MCV	84.2	gm/dL	76 - 96	Calculated
MCH	29.1	Picogram	27 - 32	Calculated
MCHC	34.5 H	gm/dL	31.5 - 34.3	Calculated
Platelet Count	2.07	Lakh/cmm	1.5 - 4	AUTOMATED IMPEDANCE
RDW CV	12.7	%	12 - 15	Histogram

Approved By



Aakash HospitalTM

Care with concern

(A unit of Dr. Gaba & Associates Medicare Pvt. Ltd.)



90/43, Malviya Nagar, New Delhi-110017
#011 40501000 (100 Lines), 9871027922
info@aakashhospital.com, www.aakashhospital.com

Patient Name : Mr. Jitendra Kumar Deo	Age/Sex : 33 Y / Male	UHID : 47614
Ref. By : Self	Req. No. : 946/OPD - 28463	Req. At : 25/03/2023
Sampling Date : 25/03/2023 17:00:36	Reporting Date : 25/03/2023 17:10:09	16:50:34

ESR	12	mm II Hr.	0 - 20	Westergren
-----	----	-----------	--------	------------

End of Report

Approved By



Aakash Hospital™

Care with concern

(A unit of Dr. Gaba & Associates Medicare Pvt. Ltd.)



90/43, Malviya Nagar, New Delhi-110017
#011 40501000 (100 Lines), 9871027922
info@aakashhospital.com, www.aakashhospital.com

Name : Mr. JITENDRA KUMAR
Age/Gender : 31 Y(s) / Male
Reg No : 2503233430
Lab ID No : KP0209433
Sample ID : 220199669
Sample Type : Serum



Location : KPL A43
Registered On : 25-03-2023 15:32
Reported On : 25-03-2023 16:42
Referred By : SELF
Client Name : AAKASH HOSPITAL
Reference No :

Test	Result	Unit	Reference Range
T3 Method : CLIA	: 1.03	nmol/L	0.92 - 2.79
T4 Method : CLIA	: 89.61	nmol/L	59.0 - 135.0
TSH Method : CLIA	: 6.05	uIU/mL	0.35 - 5.5

Reference Range for Children

1-4 days : 1.00-39.00
5 days-5 months : 1.7-9.1
5 months - 20 years : 0.70 - 6.40

- (1) 4.2 to 15 μ IU/mL - Correlate clinically as physiological and other factors may falsely elevate TSH levels.
- (2) TSH Values may be transiently altered because of non-thyroidal illness.
- (3) Some drugs may decrease TSH values, e.g., L-dopa, Glucocorticoids.
- (4) Some drugs may increase TSH values, e.g., Iodine, Lithium, and Amiodarone. Abbreviations.

**** End Of The Report ****



Sherry Khanna

Dr. Sherry Khanna
D.N.B. (Pathology)
Head-Lab Operations.
DMC Reg.No-25315



Aakash Hospital™

Care with concern

(A unit of Dr. Gaba & Associates Medicare Pvt. Ltd.)



90/43, Malviya Nagar, New Delhi-110017
#011 40501000 (100 Lines), 9871027922
info@aakashhospital.com, www.aakashhospital.com

Patient Name : Mr. Jitendra Kumar Deo Age/Sex : 33 Y / Male UHID : 47614
Ref. By : Self Req. No. : 946/OPD - 28463 Req. At : 25/03/2023
Sampling Date : 25/03/2023 17:00:36 Reporting Date : 25/03/2023 17:04:04 16:48:27

Sample type : BLOOD

Report Type : Final

HBA1C (GLYCOSYLATED HEMOGLOBIN)

Test Name	Results	Units	Bio. Ref. Interval	Method
HBA1C	6.2 H	%	4 - 6	Immunoturbidimetric

EXPECTED VALUES :-

Metabolically healthy patients	=	4.8 - 5.5 % HbA1C
Good Control	=	5.5 - 6.8 % HbA1C
Fair Control	=	6.8-8.2 % HbA1C
Poor Control	=	>8.2 % HbA1C

REMARKS:-

In vitro quantitative determination of **HbA1C** in whole blood is utilized in long term monitoring of glycemia . The **HbA1C** level correlates with the mean glucose concentration prevailing in the course of the patient's recent history (approx - 6-8 weeks) and therefore provides much more reliable information for glycemia monitoring than do determinations of blood glucose or urinary glucose. It is recommended that the determination of **HbA1C** be performed at intervals of 4-6 weeks during Diabetes Mellitus therapy. Results of **HbA1C** should be assessed in conjunction with the patient's medical history, clinical examinations and other findings.

End of Report

Jitendra

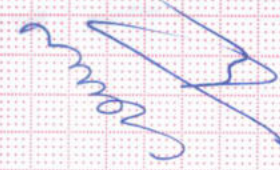
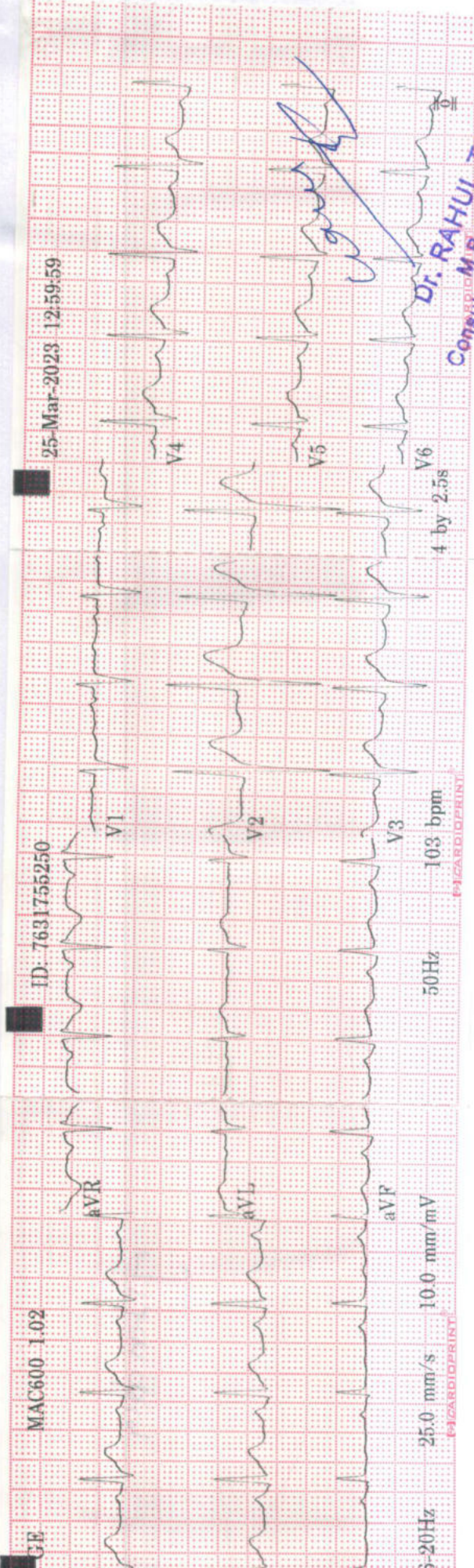

Dr. RAHUL TREHAN
M.B.B.S., MD (MED)
Consultant Physician Cardiologist

ID: 7631755250	33years	Male	Vent. rate	103 bpm
			QRS duration	86 ms
			QT/QTc	326/427 ms
			P-R interval	144 ms
			P duration	98 ms
			RR interval	582 ms
			P-R-T axis	67 58 38
MAC500 1.02				12SL™ v239



Aakash Hospital™

Care with Concern

(A unit of Dr. Gaba & Associates Medicare Pvt. Ltd.)



90/43, Malviya Nagar, New Delhi-110017 #011 40501000 (100 Lines), 9871027922
info@aakashhospital.com, www.aakashhospital.com

Name of patient : Mr. Jitendra Kumar	Age : 33	M/F : M
Address : Medical		
Consultant : Dr Seema Gupta	Speciality : Eye	Date : 25/3/23

Investigations :	Presenting Complaints:	Provisional Diagnosis									
Systemic Examination :	Present History :	<p>Rx</p> <p>for medical Examination</p> <table border="0"> <tr> <td></td> <td>RE</td> <td>LE</td> </tr> <tr> <td>vision</td> <td>6/6</td> <td>6/6</td> </tr> <tr> <td>near.</td> <td>ND</td> <td>ND.</td> </tr> </table> <p>finds. undil.</p> <p>medic clear Dfmm WNL mac +. case PR +</p> <p><i>[Signature]</i></p>		RE	LE	vision	6/6	6/6	near.	ND	ND.
	RE		LE								
vision	6/6		6/6								
near.	ND		ND.								
	Past History :										
	Family History :										
	H/o any Allergy :										
	Vitals :										
	BP :										
	Pulse :										
	Temp :										
	Pain Scale (0-10)										
	Wt/Ht (if required)										
	Immunization										

- Followup/Next visit
- Diet / Nutrition Explained
- Preventive Steps Explained
- Prognosis Explained

Dr. Seema Gupta
M.B.S, D.O.M.S
Sr. Consultant Eye Surgeon
DMC Reg. No. - 45002
Mobile : +91-9818293877

AAKASH HOSPITAL

90/43, MALVIYA NAGAR NEW DELHI 110017

Stress Test - Summary Report

Patient Information

Name : MR JITENDRA KUMAR DEO

Date: 25/March/2023 12:03

Age : 33 yrs

Gender : Male

Ref. Dr. : Dr Rahul Trehan

I.D. : 50

Height : 0 cm

Weight : 0 kgs

Medication

Indications

Test Results

Protocol : Bruce

Target H.R. : 187 (158)

H.R. Achieved 178 bpm (95.19)

Max B.P. : 140/90 mm/Hg

Max. Work Load : 9.3 METS

Exercise Time : 8:12 min:sec

Recovery Time : 4:42 min:sec

Max RPP (in 1000) : 24

Reason for Termination

Comments

negative for stress induced ischemia

Dr. RAHUL TREHAN
M.B.B.S., MD (MED)
Consultant Physician Cardiologist

Dr Rahul Trehan

AAKASH HOSPITAL

90/43, MALVIYA NAGAR NEW DELHI 110017

Protocol Used : Bruce

Stage	Time m:s	H.R. bpm	B.P. mm / Hg	Speed / Grade mph / %	Load METS * 1000	R.P.P.	II	V2 (level / slope)	V5
Supine	0:24	102	0/0	0.0 / 0.0	1.0	0	2.2 / 2.4	5.0 / 4.9	2.3 / 2.5
Standing	0:24	99	110/70	0.0 / 0.0	1.0	10	2.2 / 2.3	4.8 / 4.6	2.3 / 2.5
HyperV	0:18	100	110/70	0.0 / 0.0	1.0	11	2.7 / 2.8	5.2 / 5.3	2.5 / 2.8
Exer : 1 / 7	3:0	128	120/80	1.7 / 10.0	4.8	15	1.7 / 2.3	5.2 / 5.3	2.2 / 2.9
Exer : 2 / 7	3:0	143	130/90	2.5 / 12.5	7.0	18	-1.1 / 2.3	4.1 / 5.3	0.3 / 2.5
Exer : 3 / 7	2:12	179	140/100	3.4 / 14.0	9.3	25	-0.7 / 1.9	4.2 / 5.7	0.3 / 3.1
Peak	8:12	178	140/100	3.4 / 14.0	9.3	24	0.4 / 2.5	4.7 / 5.7	0.8 / 3.3
Recovery	1:0	139	140/100	0.0 / 0.0	1.0	19	4.4 / 5.3	8.6 / 8.8	5.6 / 6.9
Recovery	2:0	122	140/100	0.0 / 0.0	1.0	17	4.0 / 4.9	6.5 / 6.6	3.7 / 4.8
Recovery	3:0	115	130/90	0.0 / 0.0	1.0	14	2.4 / 3.2	4.7 / 4.8	2.0 / 2.8
Recovery	4:0	113	130/90	0.0 / 0.0	1.0	14	1.5 / 2.1	3.9 / 3.7	1.5 / 2.0
Recovery	4:42	109	125/85	0.0 / 0.0	1.0	13	1.4 / 2.0	3.7 / 3.6	1.3 / 1.7

AAKASH HOSPITAL

90/43, MALVIYA NAGAR NEW DELHI 110017

Bruce	PostJ: 80	25/Mar/2023 (12:05)	1.0 METS	ST @ 10 mm/mV	Median ECG
Supine	0.0 %	0.0 mph	00:24	Total 00:00	25 mm/s
				BP: 0/ 0 mm/Hg	HR: 102 bpm

Level / Slope
mm / mm/s

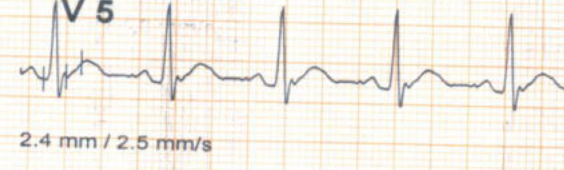
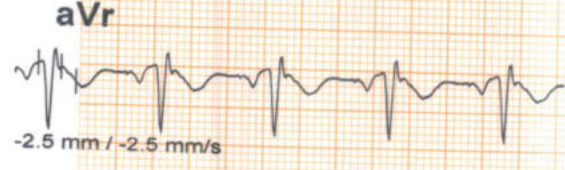
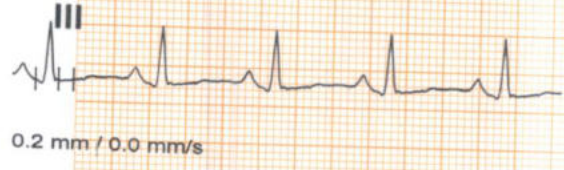

AAKASH HOSPITAL

90/43, MALVIYA NAGAR NEW DELHI 110017

Bruce		25/Mar/2023 (12:05)		1.0 METS	ST @ 10 mm/mV	Link Median
Standing	0.0 %	0.0 mph	00:24	Post J : 80	25 mm/sec	BP:110/ 70 mm/Hg
						HR: 99 bpm
						Level / Slope
						mm / mm/s

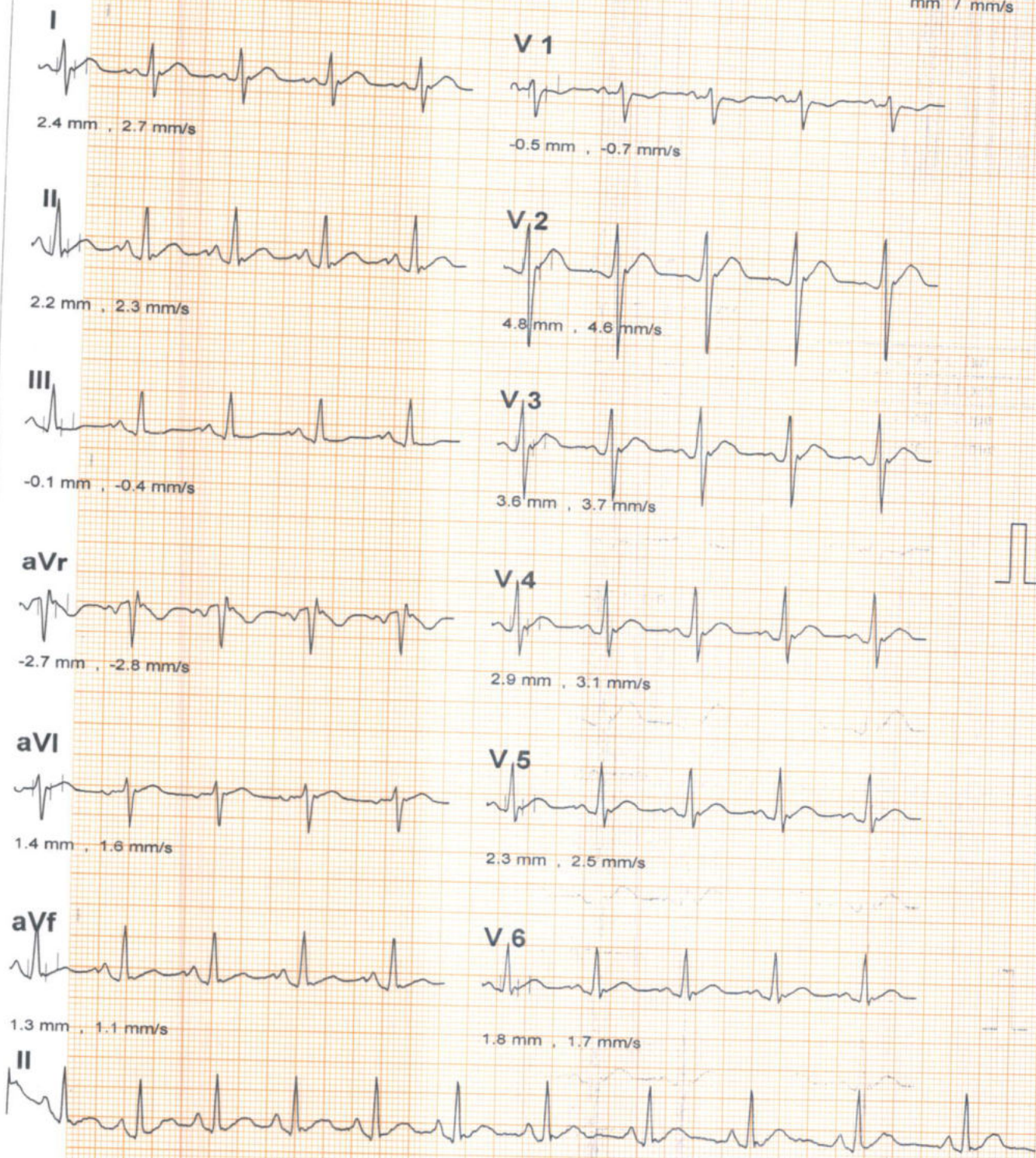

* Computer Corrected Baseline
Filtered Waveform

MR JITENDRA KUMAR DEO (33 yrs old Male)

Dr Rahul Trehan

AAKASH HOSPITAL

90/43, MALVIYA NAGAR NEW DELHI 110017

Bruce

25/Mar/2023 (12:05)

1.0 METS

ST @ 10 mm/mV

Link Median

HyperV

0.0 %

0.0 mph

00:18

Post J : 80

25 mm/sec

BP: 110/ 70 mm/Hg

HR: 100 bpm

Level / Slope

mm / mm/s

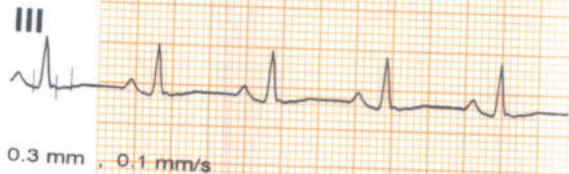

* Computer Corrected Baseline

Filtered Waveform

MR JITENDRA KUMAR DEO (33 yrs old Male)

Dr Rahul Trehan

AAKASH HOSPITAL

90/43, MALVIYA NAGAR NEW DELHI 110017

Bruce		25/Mar/2023 (12:05)		4.8 METS	ST @ 10 mm/mV	Link Median
Exer : 1 / 7	10.0 %	1.7 mph	03:00	Post J : 80	25 mm/sec	BP:120/ 80 mm/Hg
						HR:128 bpm
						Level / Slope
						mm / mm/s



2.4 mm , 2.8 mm/s



-0.6 mm , -0.9 mm/s



1.7 mm , 2.3 mm/s



5.2 mm , 5.3 mm/s



-0.8 mm , -0.5 mm/s



4.2 mm , 4.8 mm/s



-2.3 mm , -2.9 mm/s



3.1 mm , 3.8 mm/s



1.8 mm , 1.9 mm/s



2.2 mm , 2.9 mm/s



0.5 mm , 1.1 mm/s

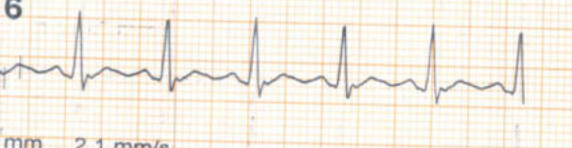

1.5 mm , 2.1 mm/s

* Computer Corrected Baseline

Filtered Waveform

MR JITENDRA KUMAR DEO (33 yrs old Male)

Dr Rahul Trehan

AAKASH HOSPITAL

90/43, MALVIYA NAGAR NEW DELHI 110017

Bruce		25/Mar/2023 (12:05)		7.0 METS	ST @ 10 mm/mV	Link Median
Exer : 2 / 7	12.5 %	2.5 mph	03:00	Post J : 80	25 mm/sec	BP:130/ 90 mm/Hg
						HR:143 bpm
						Level / Slope
						mm / mm/s

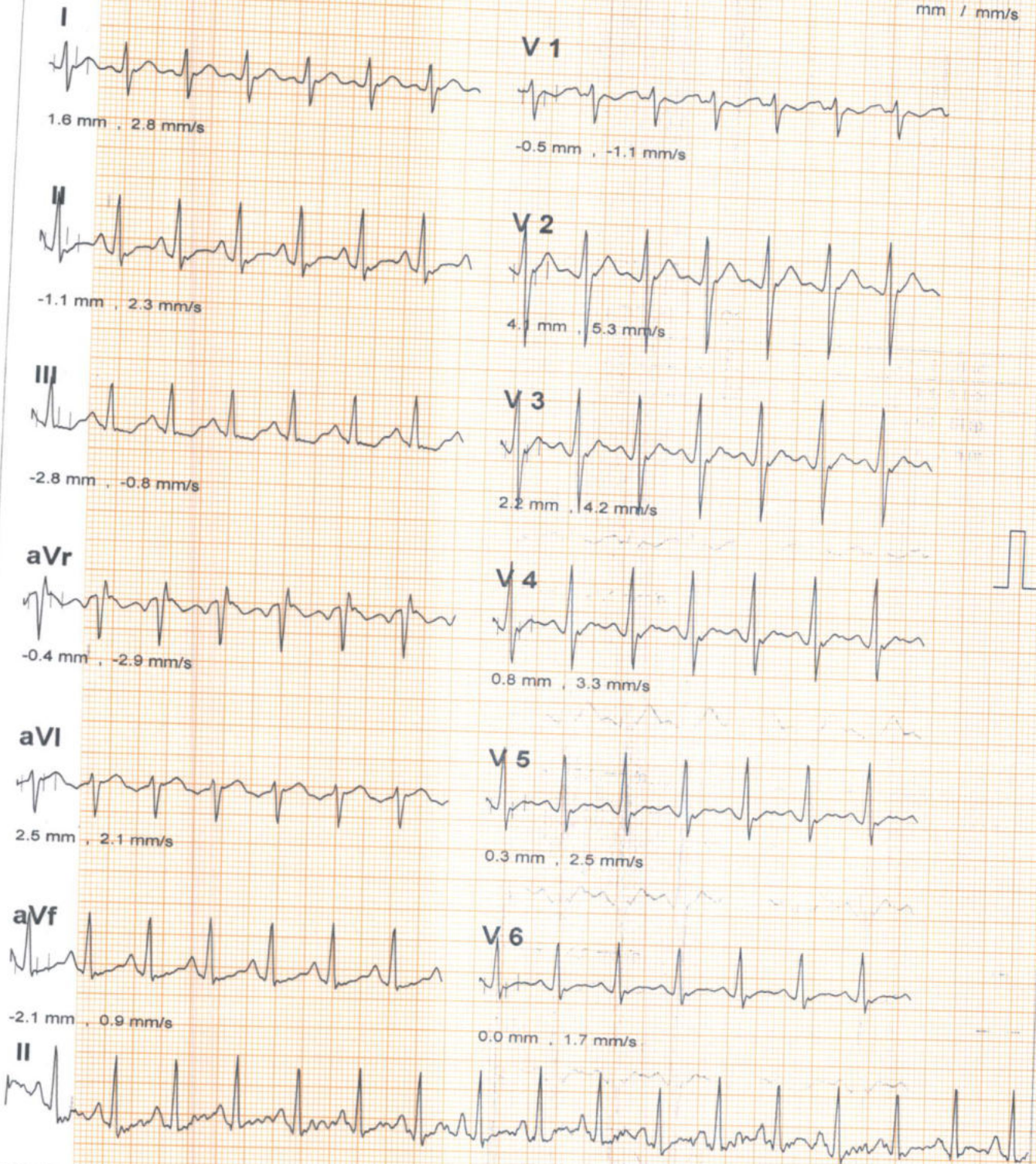

* Computer Corrected Baseline
Filtered Waveform

MR JITENDRA KUMAR DEO (33 yrs old Male)

Dr Rahul Trehan

AAKASH HOSPITAL

90/43, MALVIYA NAGAR NEW DELHI 110017

Bruce		25/Mar/2023 (12:05)		9.3 METS	ST @ 10 mm/mV	Link Median
Exer : 3 / 7	14.0%	3.4 mph	02:12	Post J : 80	25 mm/sec	BP:140/100 mm/Hg
						HR:179 bpm
						Level / Slope
						mm / mm/s

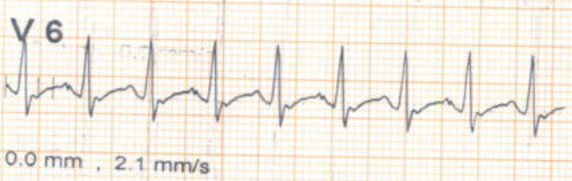
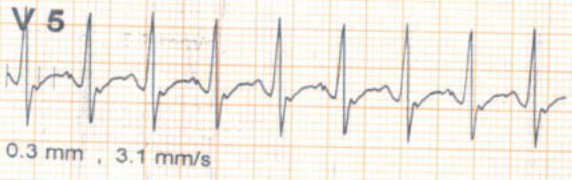
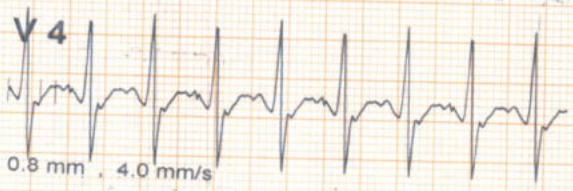

* Computer Corrected Baseline
Filtered Waveform

MR JITENDRA KUMAR DEO (33 yrs old Male)

Dr Rahul Trehan

AAKASH HOSPITAL

90/43, MALVIYA NAGAR NEW DELHI 110017

Bruce

25/Mar/2023 (12:05)

9.3 METS

ST @ 10 mm/mV

Link Median

Peak

14.0 %

3.4 mph

08:12

Post J : 80

25 mm/sec

BP:140/100 mm/Hg

HR:178 bpm

Level / Slope

mm / mm/s

I



2.5 mm , 3.2 mm/s

V1



-1.1 mm , -1.1 mm/s

II



0.4 mm , 2.5 mm/s

V2



4.7 mm , 5.7 mm/s

III



-2.1 mm , -0.8 mm/s

V3



2.9 mm , 4.9 mm/s

aVr



-1.7 mm , -3.3 mm/s

V4

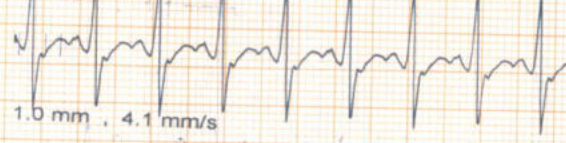

1.0 mm , 4.1 mm/s

aVI



2.8 mm , 2.5 mm/s

V5



0.8 mm , 3.3 mm/s

aVf



-1.0 mm , 0.9 mm/s

V6

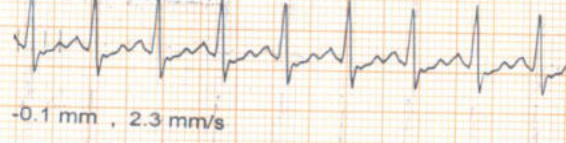

-0.1 mm , 2.3 mm/s

II

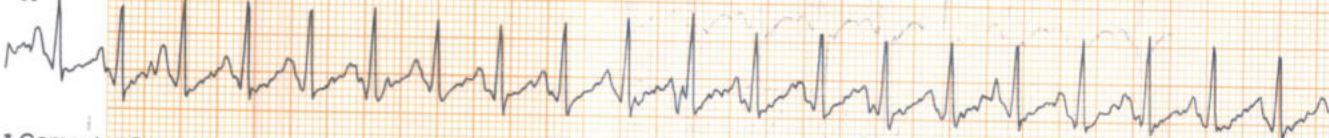

* Computer Corrected Baseline

Filtered Waveform

MR JITENDRA KUMAR DEO (33 yrs old Male)

Dr Rahul Trehan

AAKASH HOSPITAL

90/43, MALVIYA NAGAR NEW DELHI 110017

Bruce

25/Mar/2023 (12:05)

1.0 METS

ST @ 10 mm/mV

Link Median

Recovery

0.0 %

0.0 mph

01:00

Post J : 80

25 mm/sec

BP:140/100 mm/Hg

HR:139 bpm

Level / Slope

mm / mm/s

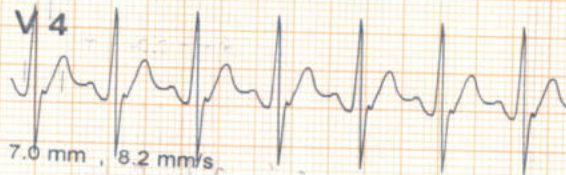
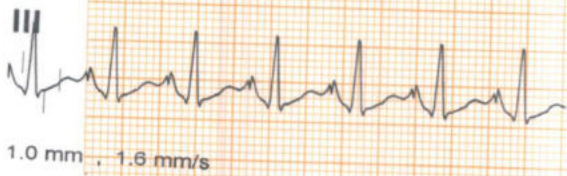

* Computer Corrected Baseline

Filtered Waveform

MR JITENDRA KUMAR DEO (33 yrs old Male)

Dr Rahul Trehan

AAKASH HOSPITAL

90/43, MALVIYA NAGAR NEW DELHI 110017

Bruce		25/Mar/2023 (12:05)		1.0 METS	ST @ 10 mm/mV	Link Median
Recovery	0.0 %	0.0 mph	02:00	Post J : 80	25 mm/sec	BP:140/100 mm/Hg
						HR:122 bpm
						Level / Slope
						mm / mm/s

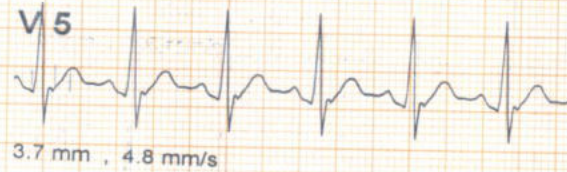
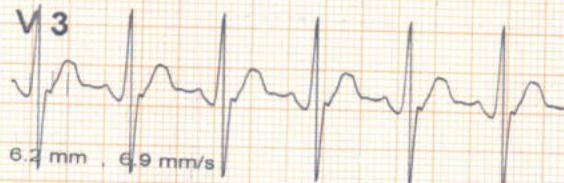
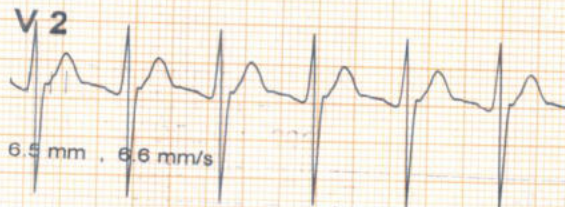

* Computer Corrected Baseline

Filtered Waveform

MR JITENDRA KUMAR DEO (33 yrs old Male)

Dr Rahul Trehan

AAKASH HOSPITAL

90/43, MALVIYA NAGAR NEW DELHI 110017

Bruce

25/Mar/2023 (12:05)

1.0 METS

ST @ 10 mm/mV

Link Median

Recovery

0.0 %

0.0 mph

03:00

Post J : 80

25 mm/sec

BP:130/ 90 mm/Hg

HR:115 bpm

Level / Slope

mm / mm/s

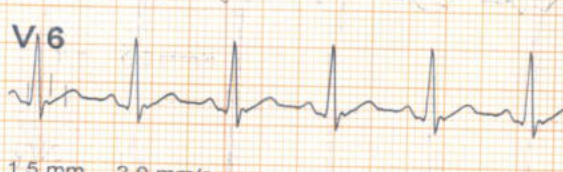

* Computer Corrected Baseline

Filtered Waveform

MR JITENDRA KUMAR DEO (33 yrs old Male)

Dr Rahul Trehan

AAKASH HOSPITAL

90/43, MALVIYA NAGAR NEW DELHI 110017

Bruce

25/Mar/2023 (12:05)

1.0 METS

ST @ 10 mm/mV

Link Median

Recovery

0.0 %

0.0 mph

04:42

Post J : 80

25 mm/sec

BP:125/ 85 mm/Hg

HR:109 bpm

Level / Slope

mm / mm/s

I



V1



II



V2



III



V3



aVr



V4



aVI



V5



aVf



V6



II



* Computer Corrected Baseline

Filtered Waveform

MR JITENDRA KUMAR DEO (33 yrs old Male)

Dr Rahul Trehan

AAKASH HOSPITAL, MALVIYA NAGAR

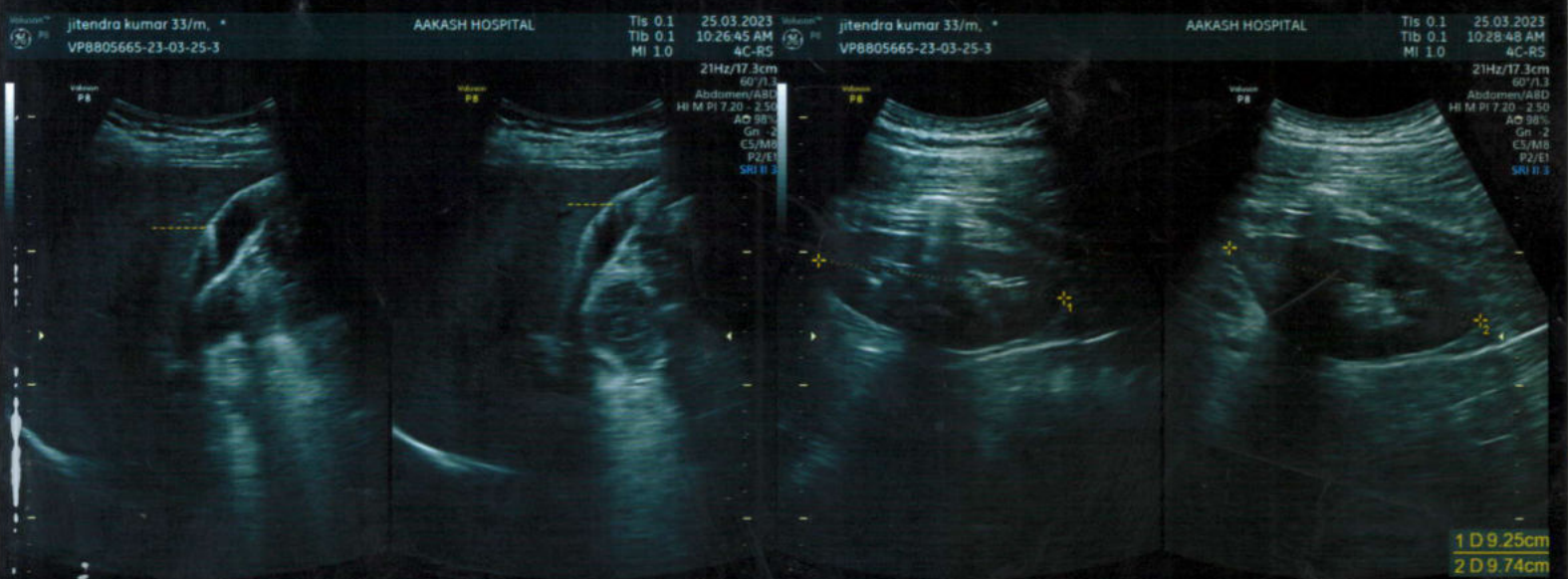
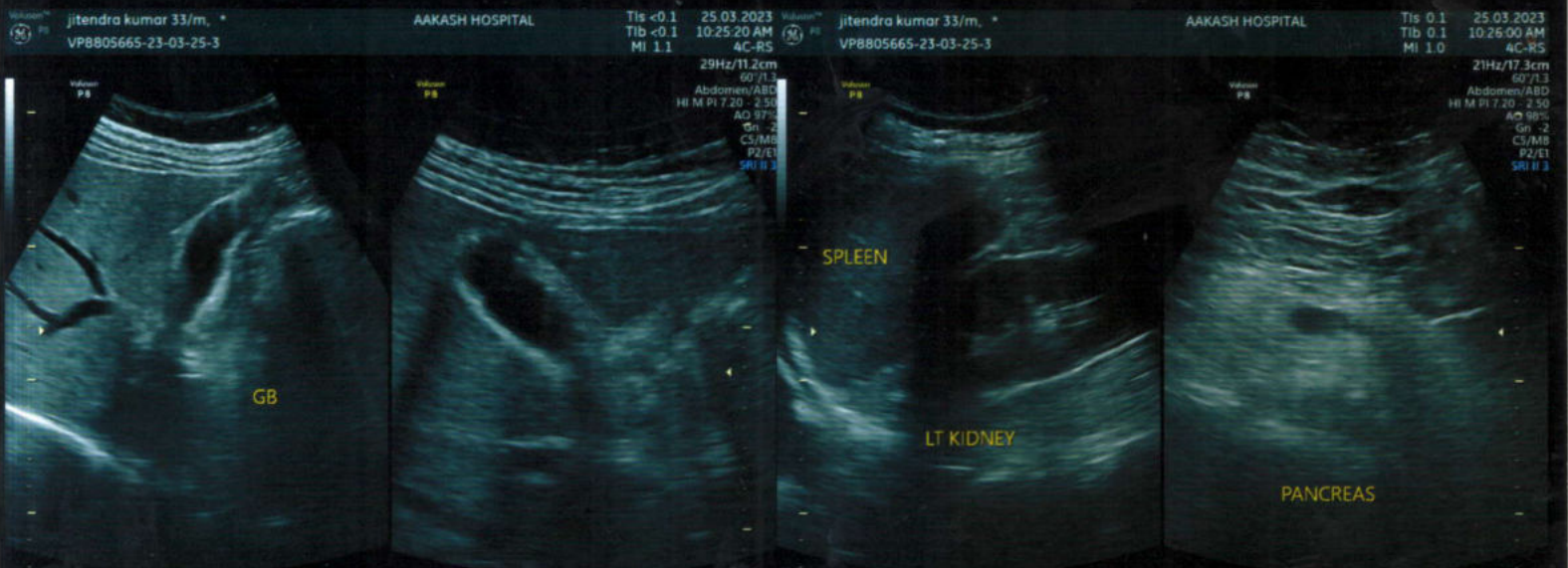
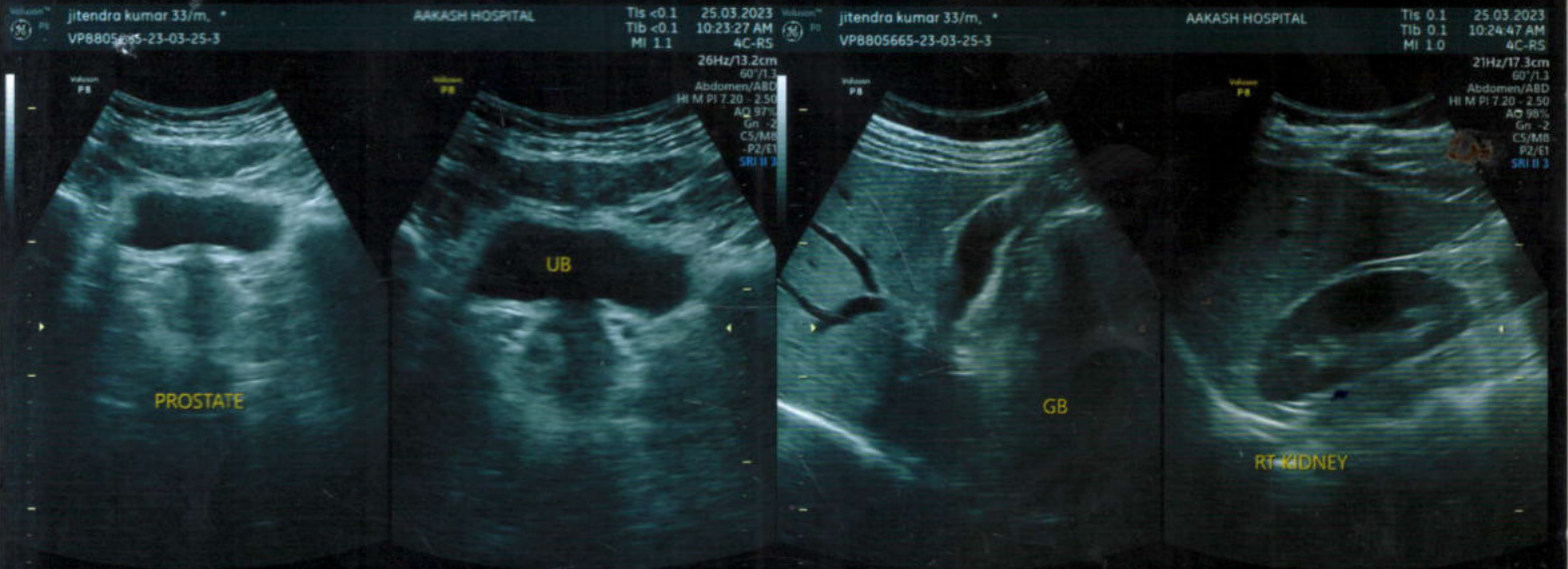

1 D 9.25cm
2 D 9.74cm

R

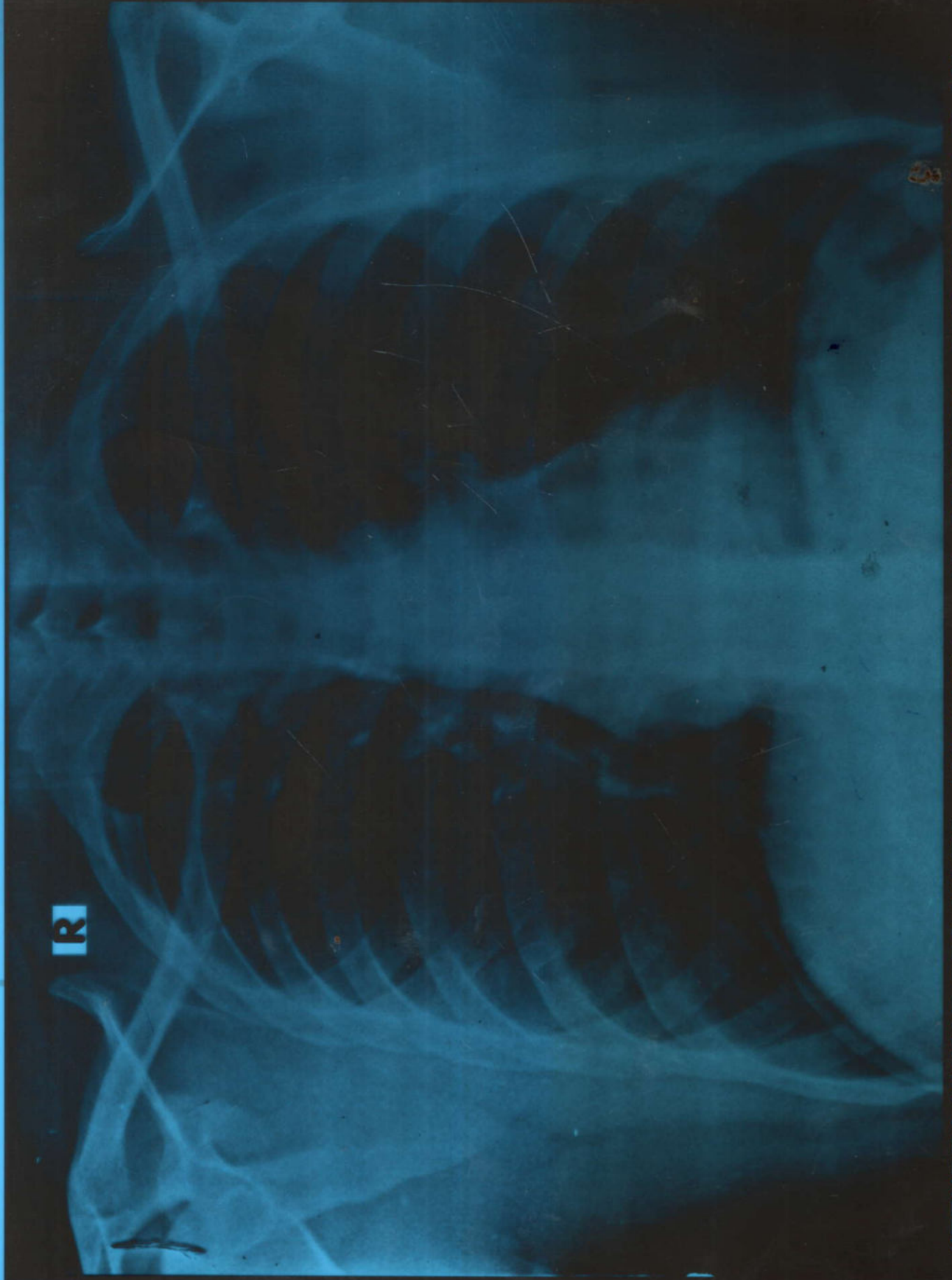

JITENDRA KUMAR DEO 33YRS AKH 31884 M CHEST PA 2023-03-25 11:39 AM
AAKASH HOSPITAL 90/43, MALVIYA NAGAR, PH-40501000