

To,

The Coordinator,
Mediwheel (Arcofemi Healthcare Limited)
Helpline number: 011- 41195959

Dear Sir / Madam,

Sub: Annual Health Checkup for the employees of Bank of Baroda

This is to inform you that the following spouse of our employee wishes to avail the facility of Cashless Annual Health Checkup provided by you in terms of our agreement.

PARTICULARS OF HEALTH CHECK UP BENEFICIARY	
NAME	BHANU PRIYA
DATE OF BIRTH	06-01-1989
PROPOSED DATE OF HEALTH CHECKUP FOR EMPLOYEE SPOUSE	24-09-2022
BOOKING REFERENCE NO.	22S106754100026434S
SPOUSE DETAILS	
EMPLOYEE NAME	MR. KUMAR MANOJ
EMPLOYEE EC NO.	106754
EMPLOYEE DESIGNATION	BRANCH HEAD
EMPLOYEE PLACE OF WORK	NEW DELHI, KALKAJI
EMPLOYEE BIRTHDATE	27-02-1987

This letter of approval / recommendation is valid if submitted along with copy of the Bank of Baroda employee id card. This approval is valid from **22-09-2022** till **31-03-2023**. The list of medical tests to be conducted is provided in the annexure to this letter. Please note that the said health checkup is a **cashless facility** as per our tie up arrangement. We request you to attend to the health checkup requirement of our employee's spouse and accord your top priority and best resources in this regard. The EC Number and the booking reference number as given in the above table shall be mentioned in the invoice, invariably.

We solicit your co-operation in this regard.

Yours faithfully,

Sd/-

Chief General Manager
HRM Department
Bank of Baroda

(Note: This is a computer generated letter. No Signature required. For any clarification, please contact Mediwheel (Arcofemi Healthcare Limited))

Handwritten notes and signatures: "pp", "Paps", "V/S", "TMT", and checkmarks.

PP
 USG TMT 089

SUGGESTIVE LIST OF MEDICAL TESTS

FOR MALE	FOR FEMALE
CBC	CBC ✓
ESR	ESR ✓
Blood Group & RH Factor	Blood Group & RH Factor ✓
Blood and Urine Sugar Fasting	Blood and Urine Sugar Fasting ✓
Blood and Urine Sugar PP	Blood and Urine Sugar PP ✓
Stool Routine	Stool Routine ✓
Lipid Profile	Lipid Profile ✗
Total Cholesterol	Total Cholesterol ✓
HDL	HDL ✓
LDL	LDL ✓
VLDL	VLDL ✓
Triglycerides	Triglycerides ✓
HDL / LDL ratio	HDL / LDL ratio ✓
Liver Profile	Liver Profile
AST	AST ✓
ALT	ALT ✓
GGT	GGT ✓
Bilirubin (total, direct, indirect)	Bilirubin (total, direct, indirect) ✓
ALP	ALP ✓
Proteins (T, Albumin, Globulin)	Proteins (T, Albumin, Globulin) ✓
Kidney Profile	Kidney Profile
Serum creatinine	Serum creatinine ✓
Blood Urea Nitrogen	Blood Urea Nitrogen ✓
Uric Acid	Uric Acid ✓
HBA1C	HBA1C ✓
Routine urine analysis	Routine urine analysis ✓
USG Whole Abdomen	USG Whole Abdomen ✓
General Tests	General Tests
X Ray Chest ✓	X Ray Chest ✓
ECG	ECG ✓
2D/3D ECHO / TMT	2D/3D ECHO / TMT ✓
Stress Test	Stress Test ✓
PSA Male (above 40 years)	Thyroid Profile (T3, T4, TSH)
Thyroid Profile (T3, T4, TSH)	Mammography (above 40 years) and Pap Smear (above 30 years) ✗
Dental Check-up consultation	Dental Check-up consultation
Physician Consultation	Physician Consultation
Eye Check-up consultation	Eye Check-up consultation
Skin/ENT consultation	Skin/ENT consultation
	Gynaec Consultation

NAME : BHANU PRIYA
 AGE/SEX : 33 Y/F
 DATE : 24.09.2022

Height	Weight	BMI	BP
160 cm	76 kg	29.7	123/77 mmHg
HABITS	SMOKING : NO ALCOHOL : NO DRUGS : NO		

Family History:

- Asthma : No
- Diabetes : MOTHER
- TB : No
- THYROID : No
- Heart Disease : No
- BP : No
- Cancer : No

Personal History:

- TB : No
- Heart Disease : No
- Acquired deformity : No
- Operated for : No
- Psychosomatic history : No
- Diabetes : No
- THYROID : SINCE 5-6 YRS
- BP : No

Eye / Vision	DISTANCE VISION		NEAR VISION		COLOUR VISION	GLASSES
	RT EYE	LT EYE	RT EYE	LT EYE		
	6/6	6/6	N-6	N-6	NORMAL	NO

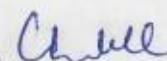
Signature of Medical Examiner: 

DR. CHARU KOHLI
 CONSULTANT MBBS
 DMC-8388



भारत सरकार
Government of India

भारतीय विशिष्ट पहचान प्राधिकरण
Unique Identification Authority of India

नामांकन क्रम/ Enrolment No.: 2714/11312/09859

To
मानु प्रिया
Bhanu Priya
C/O: Manoj Kumar
13 NANGLI RAJAPUR
SARAI KALE KHAN
Hazrat Nizamuddin
South Delhi Delhi - 110013
9711795895

Validity unknown
Details of the person
whose photograph is
shown here are not
available in the UID
Database



आपका आधार क्रमांक / Your Aadhaar No. :

2969 3425 1884

VID : 9187 9493 5882 4124

मेरा आधार, मेरी पहचान



भारत सरकार
Government of India



मानु प्रिया
Bhanu Priya
जन्म तिथि/DOB: 06/01/1989
लिंग/ GENDER: FEMALE

2969 3425 1884

VID : 9187 9493 5882 4124

मेरा आधार, मेरी पहचान

Issue Date: 24/11/2011



भारत सरकार
Government of India



सूचना

- आधार पहचान का प्रमाण है, नागरिकता का नहीं।
- सुरक्षित QR कोड / ऑफलाइन XML / ऑनलाइन ऑथेंटिकेशन से पहचान प्रमाणित करें।
- यह एक इलेक्ट्रॉनिक प्रक्रिया द्वारा बना हुआ पत्र है।

INFORMATION

- Aadhaar is a proof of identity, not of citizenship.
- Verify identity using Secure QR Code/ Offline XML/ Online Authentication.
- This is electronically generated letter.

- आधार देश भर में मान्य है।
- आधार कई सरकारी और गैर सरकारी सेवाओं को पाना आसान बनाता है।
- आधार में मोबाइल नंबर और ईमेल ID अपडेट रखें।
- आधार को अपने स्मार्ट फोन पर रखें, mAadhaar App के साथ।

- Aadhaar is valid throughout the country.
- Aadhaar helps you avail various Government and non-Government services easily.
- Keep your mobile number & email ID updated in Aadhaar.
- Carry Aadhaar in your smart phone – use mAadhaar App.



भारतीय विशिष्ट पहचान प्राधिकरण
Unique Identification Authority of India



पता:
शुभ: मनोज कुमार, 13 नगली राजपुर, सराय काले खान,
हज़रत निज़ामुद्दीन, दक्षिण दिल्ली,
दिल्ली - 110013

Address:
C/O: Manoj Kumar, 13 NANGLI RAJAPUR,
SARAI KALE KHAN, Hazrat Nizamuddin, South
Delhi,
Delhi - 110013

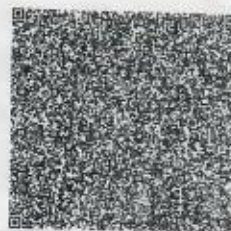

2969 3425 1884

VID : 9187 9493 5882 4124

1947 | help@uidai.gov.in | www.uidai.gov.in

DR. CHARU KOHLI
CONSULTANT MBBS
DMC-8388

Chel

Bhanu Priya 1663993289531.jpg

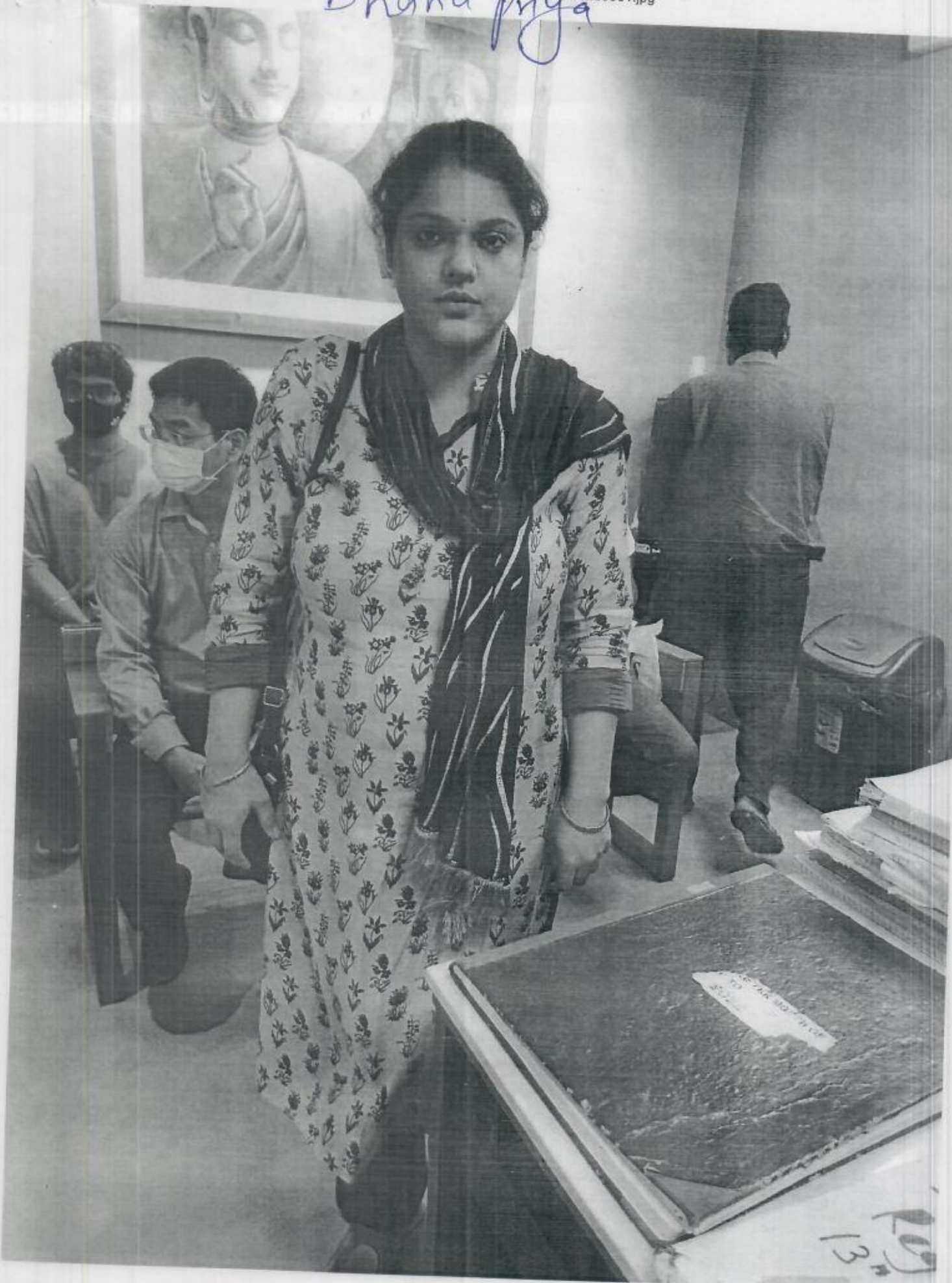

Chru



DR. CHARU KOHLI'S CLINIC

C-234, Defence Colony, New Delhi - 110024

Phone: 011-41550792, 24332759, 24336960

E-mail: drcharukohli@yahoo.com

[facebook.com/Dr.CharuKohli](https://www.facebook.com/Dr.CharuKohli)

C-234 Defence Colony, New Delhi-110024

PH 41550792, 24336960, 24332759

E-mail: drcharukohli@yahoo.com

Name : **BHANU PRIYA**
Date : **Saturday, September 24, 2022**

ULTRASOUND BREAST

Both breasts are symmetrical.

Skin subcutaneous tissue is normal.

Nipples are normal.

Breast tissue shows mixed morphology, fatty & glandular. Remaining parenchyma is normal in architecture.

No focal lesion or calcific density appreciated.

No evidence of axillary lymphadenopathy noted.

IMPRESSION:

Sonological study is normal.

Dr Charu Kohli
MBBS DMRD
DMC 8388

DR. CHARU KOHLI
CONSULTANT RADIOLOGIST
DMC - 8388
DR. CHARU KOHLI'S CLINIC
C-234, DEFENCE COLONY, NEW DELHI 110024

IMPORTANT: Owing to technical limitations, in case of any error in the study, the Doctor cannot be held responsible for claim of damages of any nature, and this report is not valid for any Medico-legal aspect.

At Your Home: Digital X-Ray, Blood Samples, ECG, PFT, HOLTER, EEG, ABG

Occupational Health Services ■ Diagnostic & Preventive Health Assessment ■ Periodic Preventive Health Camps ■ Corporate Health Checks
Test marked with * are not in NABL Scope. / Tests marked with # are performed at outsourced laboratory.

Ultrasound | Digital X Ray | DEXA | Mammography | Path Lab | ECHO | TMT | Healthchecks | PFT | Holter | Audiometry

Name: **BHANU PRIYA**

Date: **Saturday, September 24, 2022**

WHOLE ABDOMEN SCAN

Liver is normal in size and shows echotexture is normal. Normal intrahepatic biliary radicles and normal appearing venous channels noted. No focal lesion in either lobes. Portal vein is normal. No sub-diaphragmatic collection or pleural effusion.

Gall bladder is distended and shows echofree lumen
CBD: not dilated ; apparently echofree.

Both the kidneys are normal in size, position and echopattern with normal pelvicalyceal systems and corticomedullary differentiation.

RK: 9.82 x 4.17 cm

LK: 11.19 x 5.19 cm

Pancreas is of normal size & echopattern. No focal lesion or peri-pancreatic collection.

Spleen is of normal size and echopattern. No focal lesion or calcification. Splenic vein is not dilated.

Aorta and IVC are normal. No retroperitoneal lymphadenopathy.

Urinary bladder shows normal distension and wall-thickness. No calculus or mass noted.

Uterus measures 6.87 x 5.42 x 4.28 cm in a.p. Endometrial lining is regular and maintained. Endometrial cavity is clear. Myometrial echoes are maintained with a regular serosal outline.

Cervix is normal in length and mucosal pattern. Echopattern is homogenous.

Right ovary measures: 2.58 x 2.25 cm

Left ovary measures: 2.42 x 1.59 cm

No free fluid is seen in cul de sac.

IMPRESSION: Sonological study is normal.

Ch.
Dr Charu Kohli
MBBS DMRD
DMC 8388

DR. CHARU KOHLI
CONSULTANT RADIOLOGIST
DMC - 8388
DR. CHARU KOHLI'S CLINIC
C-234, DEFENCE COLONY, NEW DELHI-110024

IMPORTANT: Owing to technical limitations, in case of any error in the study, the Doctor cannot be held responsible for claim of damages of any nature, and this report is not valid for any Medico-legal aspect.

At Your Home: Digital X-Ray, Blood Samples, ECG, PFT, HOLTER, EEG, ABG

Occupational Health Services ■ Diagnostic & Preventive Health Assessment ■ Periodic Preventive Health Camps ■ Corporate Health Checks
Test marked with * are not in NABL Scope. / Tests marked with # are performed at outsourced laboratory.

Ultrasound | Digital X Ray | DEXA | Mammography | Path Lab | ECHO | TMT | Healthchecks | PFT | Holter | Audiometry

BHANU PRIYA



Ms. BHANU PRIYA

Boya

DR. CHARU KOHLI'S CLINIC

I.D. : 591

AGE/SEX : 33/F

RECORDED : 24-9-2022 13:15

RATE : 87 BPM

B.P. : 124/80 mmHg

SUPINE
PRETEST

ST @ 10mm/mV
80ms PostJ

RAW E.C.G

87/min
WNL

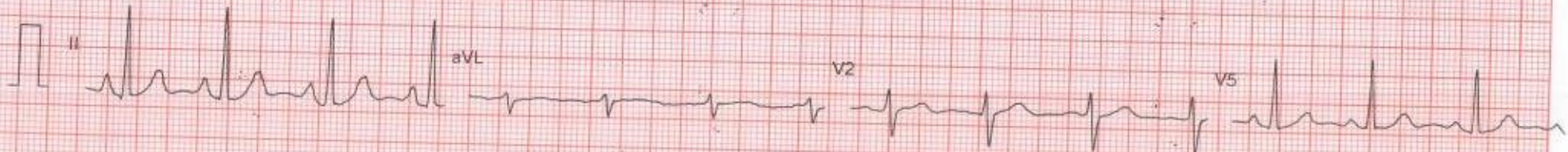
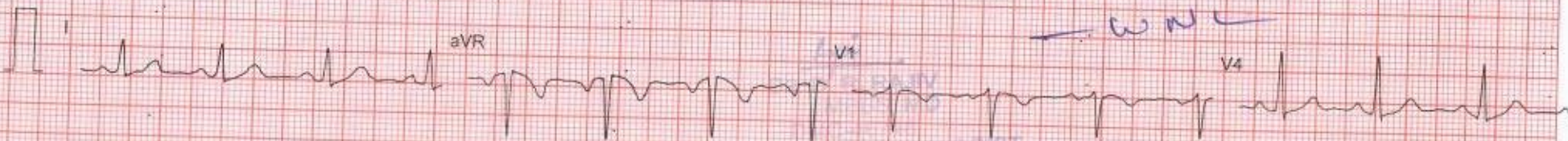

DR. CHARU KOHLI'S CLINIC

G-234, DEFENCE COLONY, NEW DELHI 24

TREADMILL TEST SUMMARY REPORT

Protocol: BRUCE

History:

Medication:

Ms. BHANU PRIYA

Bhaya

Age: 33/F

Recorded: 24-9-2022 13:15

Ref by:
Indication:

ID: 591
H/Wt: 160/76

PHASE	PHASE TIME	STAGE TIME	SPEED (Km/Hr)	GRADE (%)	H.R. (BPM)	B.P. (mmHg)	RPP (X100)	ST LEVEL (mm)	V5	METS
SUPINE										
HYPERT	0:15				87	124/80	107	0.6	1.1	0.2
VALSALVA					90	124/80	111	0.6	1.0	0.3
STANDING					83	124/80	102	0.7	1.0	0.3
STAGE 1	2:59	2:59	2.70	10.00	105	124/80	130	0.4	0.9	0.0
STAGE 2	5:59	2:59	4.00		118	124/80	146	0.1	1.0	0.6
STAGE 3	8:59	2:59	5.40	14.00	131	128/80	167	-0.2	1.0	-0.6
STAGE 4	10:59	1:59	6.70	16.00	148	134/80	198	-0.7	1.2	-0.9
PEAK EXERCISE	11:09	2:09			163	140/76	228	-1.2	1.2	-1.4
RECOVERY	2:59	2:59	0.00	0.00	165	140/76	231	-1.1	1.0	-1.1
RECOVERY	5:59	2:59	0.00	0.00	112	130/76	145	-0.1	0.7	-0.1
RESULTS										
Exercise Duration	11:09 Minutes									
Max Heart Rate	165 bpm									
Max Blood Pressure	140/76 mmHg									
Max Work Load	12.88 METS									
Reason of Termination										

Negative for AMI

CARDIOLOGIST

Ms. BHANU PRIYA
I.D. : 591

RECORDED : 24-9-2022 13:15

RATE : 87 BPM
B.P. : 124/80 mmHg

DR. CHARU KOHLI'S CLINIC

SUPINE
PRETEST

ST @ 10mm/mV
80ms PostJ

RAW ECG

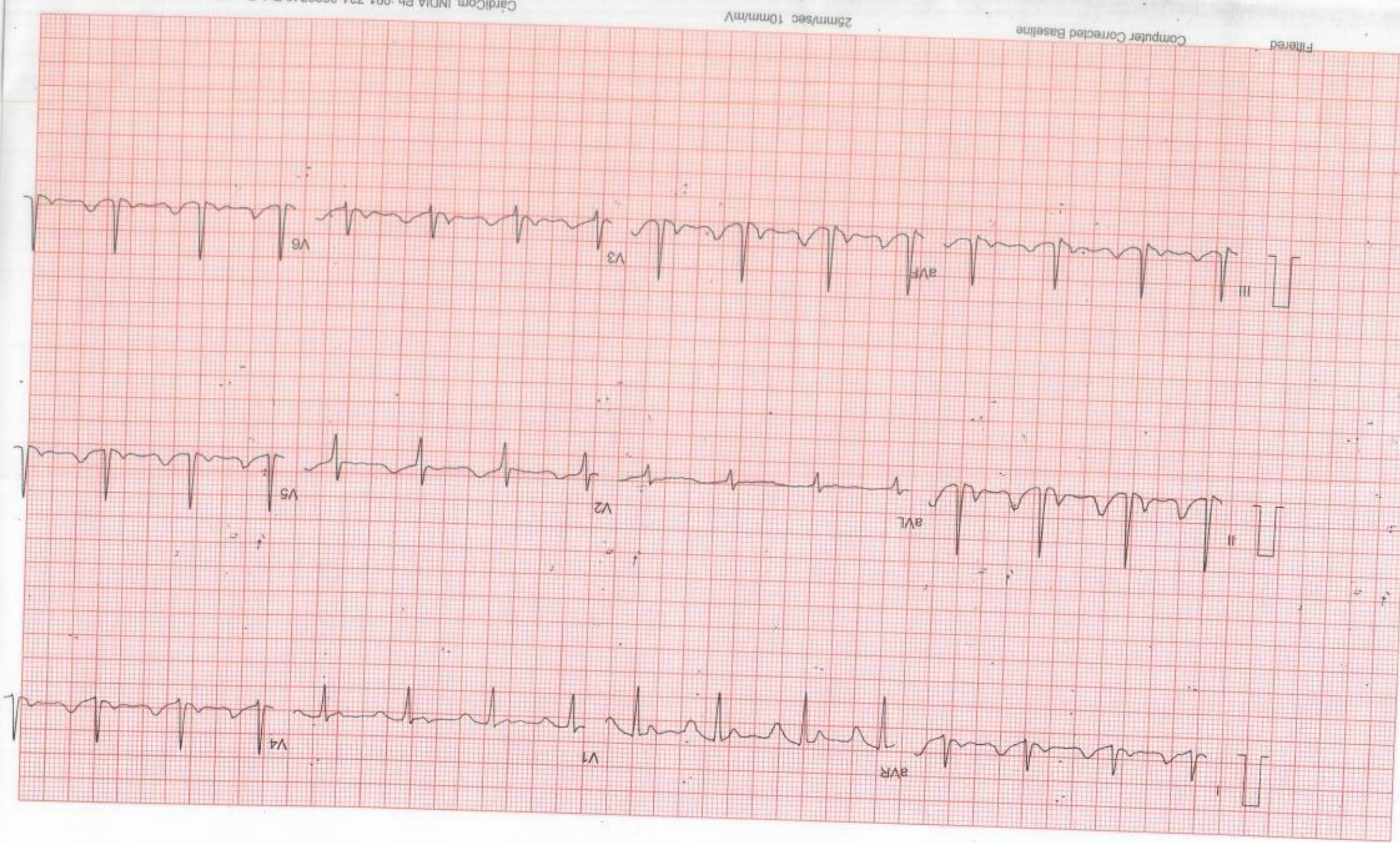

Filtered

Computer Corrected Baseline

25mm/sec 10mm/mV

Cardicom, INDIA Ph: 091-731-2620740, TeleFax: 091-731-2431214

Ms. BHANU PRIYA

ID : 591

AGE/SEX : 33/F

RECORDED : 24.9.2022 13:15

RATE : 90 BPM

B.P. : 124/80 mmHg

DR. CHARU KOHLI'S CLINIC

HYPERVENTILATION
PRETEST

STAGE TIME : 0:15

ST @ 10mm/mV
80ms PostJ

LINKED MEDIAN

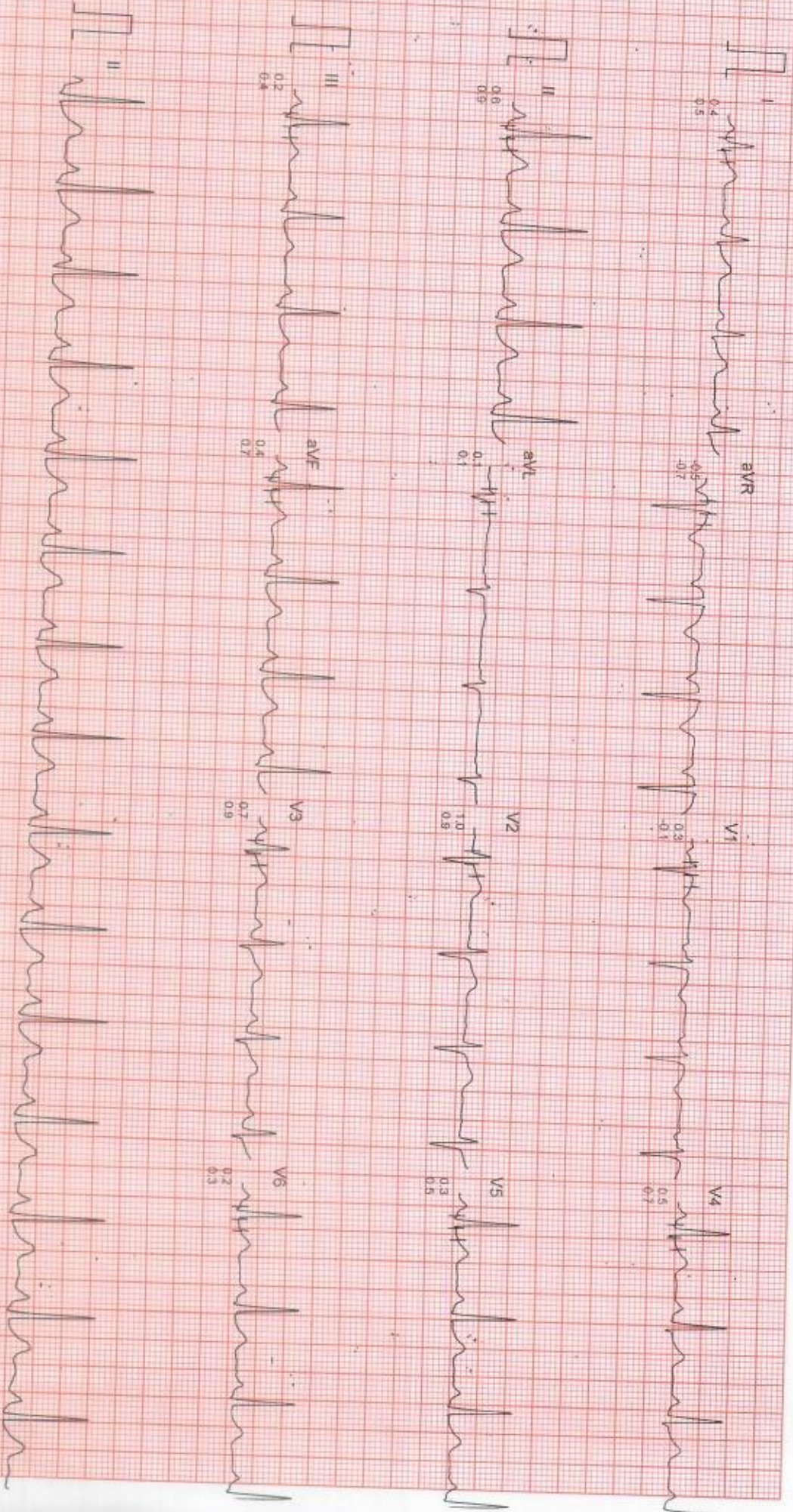

Filtered

Computer Corrected Baseline

25mm/sec 10mm/mV

Ms. BHANU PRIYA

I.D. : 591

AGE/SEX : 33/F

RECORDED : 24-9-2022 13:15

RATE 83 BPM

B.P. : 124/60 mmHg

DR. CHARU KOHLI'S CLINIC

VALSALVA

PRETEST

ST @ 10mm/mV

80ms Post

LINKED MEDIAN

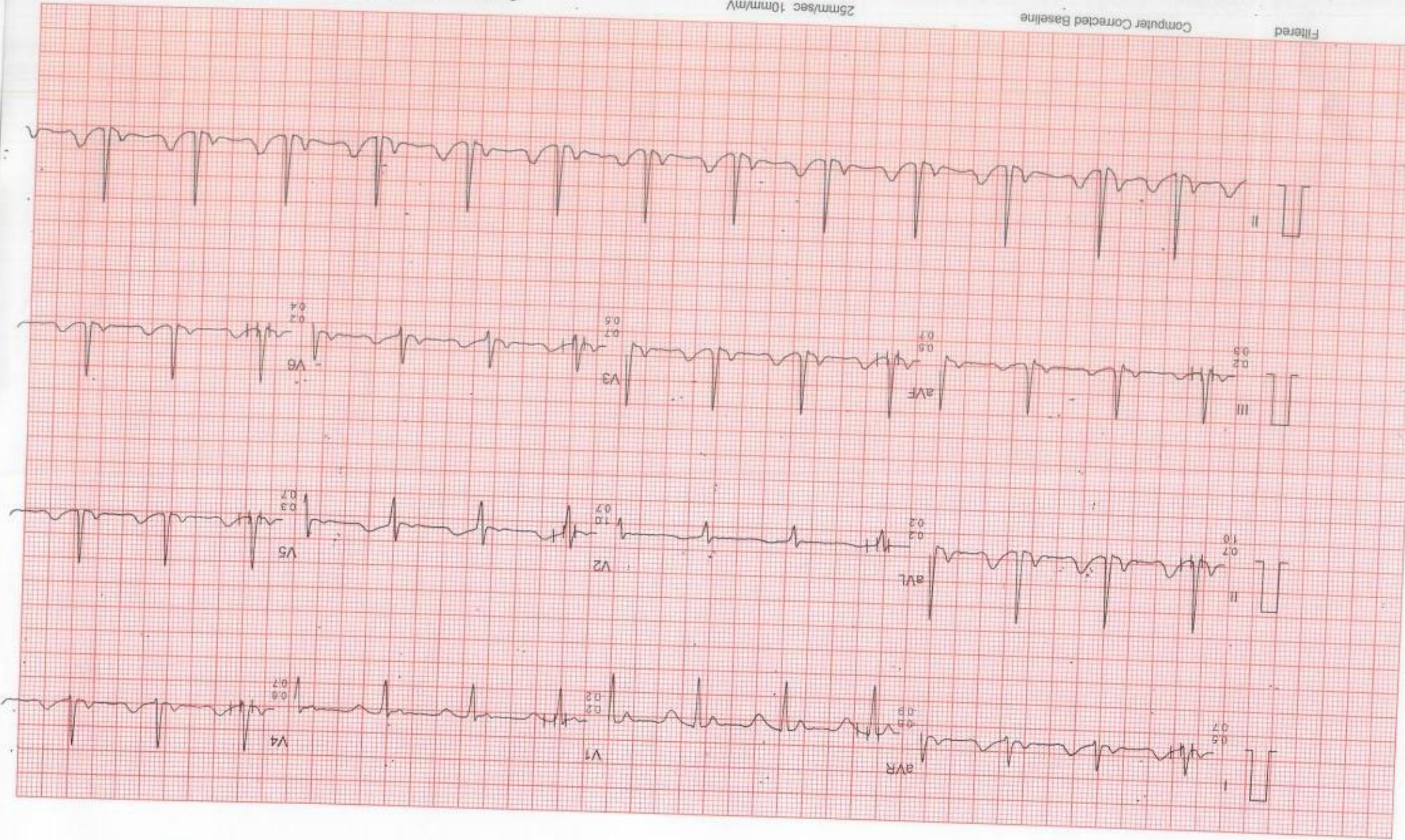

Filtered

Computer Corrected Baseline

25mm/sec 10mm/mV

CardiCom, INDIA Ph: 091-731-2620740, Telefax: 091-731-2431214

Ms. BHANU PRIYA

I.D. : 591

AGE/SEX : 33/F

RECORDED : 24. 9. 2022 13:15

RATE : 105 BPM

B.P. : 124/80 mmHg

DR. CHARU KOHLI'S CLINIC

STANDING
PRETEST

ST @ 10mm/mV
80ms PostJ

LINKED MEDIAN

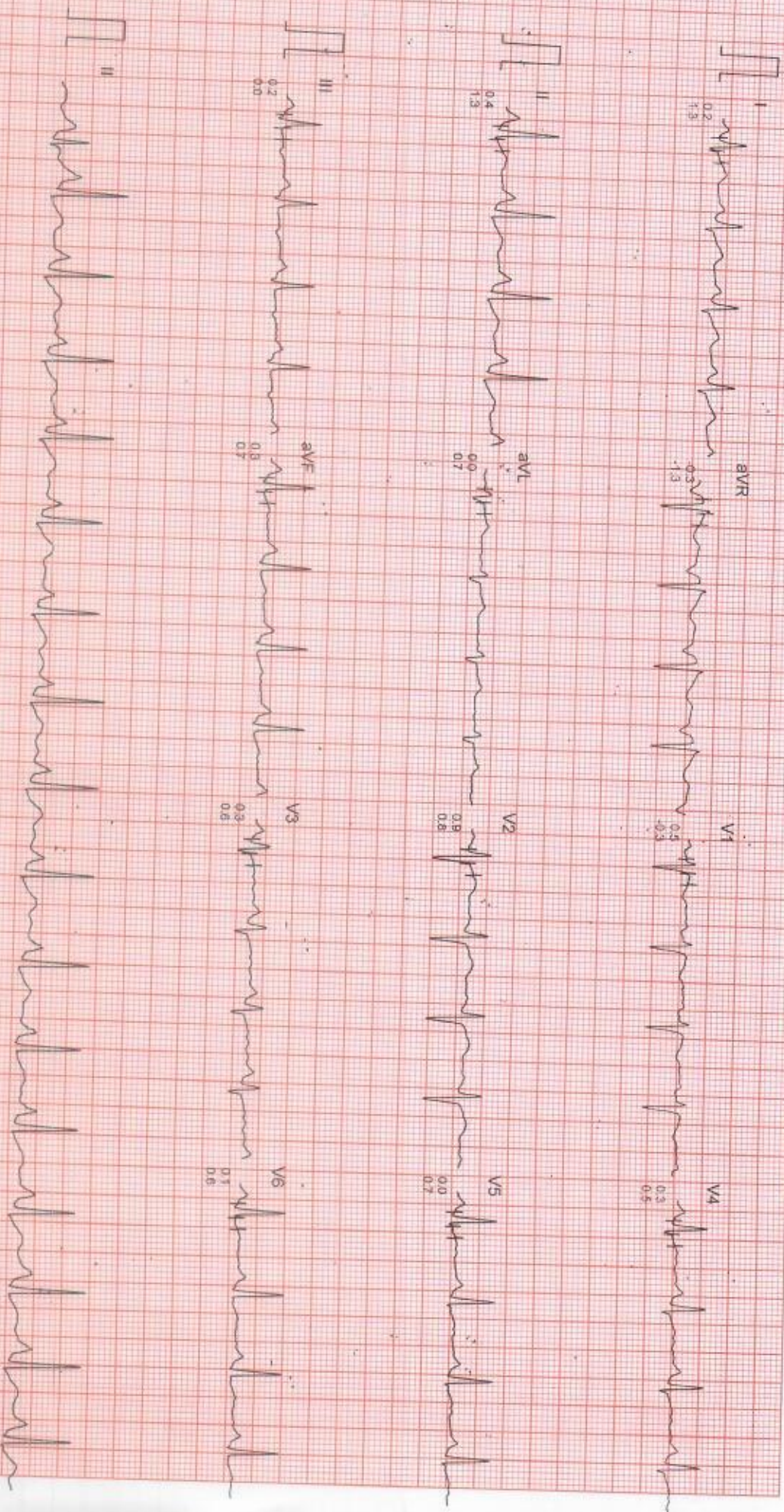

Filtered

Computer Corrected Baseline

25mm/sec 10mm/mV

CardiCom, INDIA Ph. 091-731-2620740, TeleFax: 091-731-2431214

Ms- BHANU PRIYA
ID : 591

AGE/SEX : 33/F
RECORDED : 24-9-2022 13:15

RATE : 118 BPM
B.P. : 124/80 mmHg

DR. CHARU KOHLI'S CLINIC

BRUCE
EXERCISE 1
PHASE TIME : 2:59
STAGE TIME : 2:59

ST @ 10mm/mV
80ms PostJ
SPEED : 2.7 Km/HR
GRADE : 10.0 %

LINKED MEDIAN



Filtered

Computer Corrected Baseline

25mm/sec 10mm/mV

CardiCom, INDIA Ph.:091-731-2620740, Telefax:091-731-2431214

DR. CHARU KOHLI'S CLINIC

Ms. BHANU PRIYA
I.D. : 591
AGE/SEX : 33/F
RECORDED : 24-9-2022 13:15

RATE : 131 BPM
B.P. : 128/80 mmHg

BRUCE
EXERCISE 2
PHASE TIME : 5:59
STAGE TIME : 2:59

ST @ 10mm/mV
80ms PostJ
SPEED : 4.0 Km./Hr.
GRADE : 12.0 %

LINKED MEDIAN

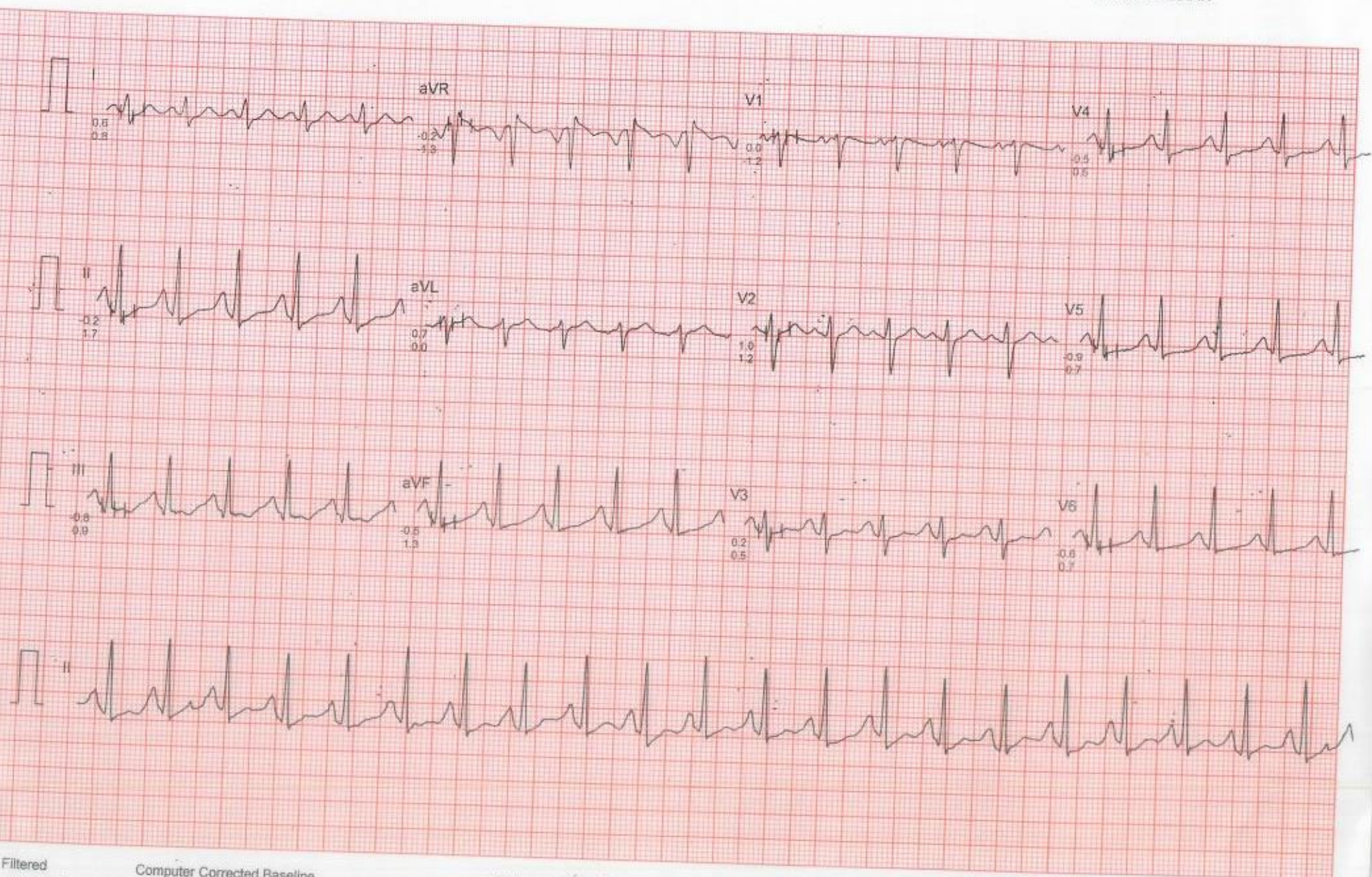

Filtered

Computer Corrected Baseline

25mm/sec 10mm/mV

CardiCom, INDIA Ph.:091-731-2620740, TeleFax:091-731-2431214

Ms BHANU PRIYA

I.D : 591

AGE/SEX : 33/F

RECORDED : 24-9-2022 13:15

DR. CHARU KOHLI'S CLINIC

RATE : 148 BPM

B.P. : 134/80 mmHg

BRUCE

EXERCISE 3

PHASE TIME : 8:59

STAGE TIME : 2:59

ST @ 10mm/mV

80ms PostJ

SPEED : 5.4 Km/Hr

GRADE : 14.0 %

LINKED MEDIAN

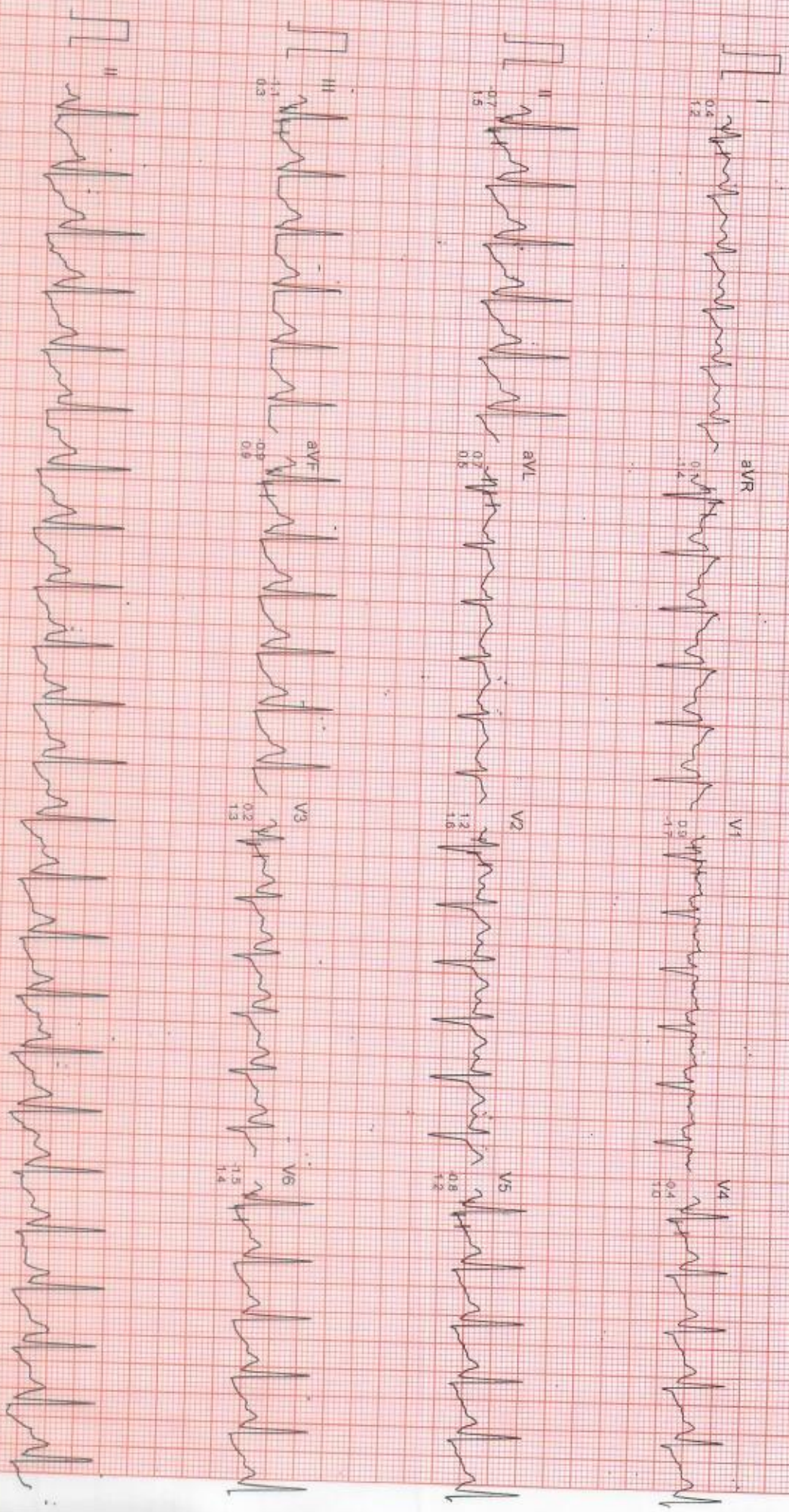

Filtered

Computer Corrected Baseline

25mm/sec 10mm/mV

CardCom, INDIA, Ph.:091-731-2620740, TeleFax:091-731-2431214

MS. BHANU PRIYA

I.D. : 591

AGE/SEX : 33/F

RECORDED : 24-9-2022 13:15

RATE : 163 BPM
B.P. : 140/76 mmHg

BRUCE
EXERCISE 4
PHASE TIME : 10:59
STAGE TIME : 1:59

ST @ 10mm/mV
80ms PostI
SPEED : 6.7 Km/hr
GRADE : 16.0 %
LINKED MEDIAN

DR. CHARU KOHLI'S CLINIC



Filtered
Computer Corrected Baseline

25mm/sec 10mm/mV

CardiCom, INDIA Ph. 091-731-2620740, TeleFax: 091-731-2431214

Ms. BHANU PRIYA

I.D. : 591

AGE/SEX : 33/F

RECORDED : 24-9-2022 13:15

DR. CHARU KOHLI'S CLINIC

RATE : 165 BPM

B.P. : 140/76 mmHg

BRUCE
PEAK EXERCISE
PHASE TIME : 11:09
STAGE TIME : 2:09

ST @ 10mm/mV
80ms PostJ
SPEED : 6.7 Km./Hr.
GRADE : 16.0 %

LINKED MEDIAN

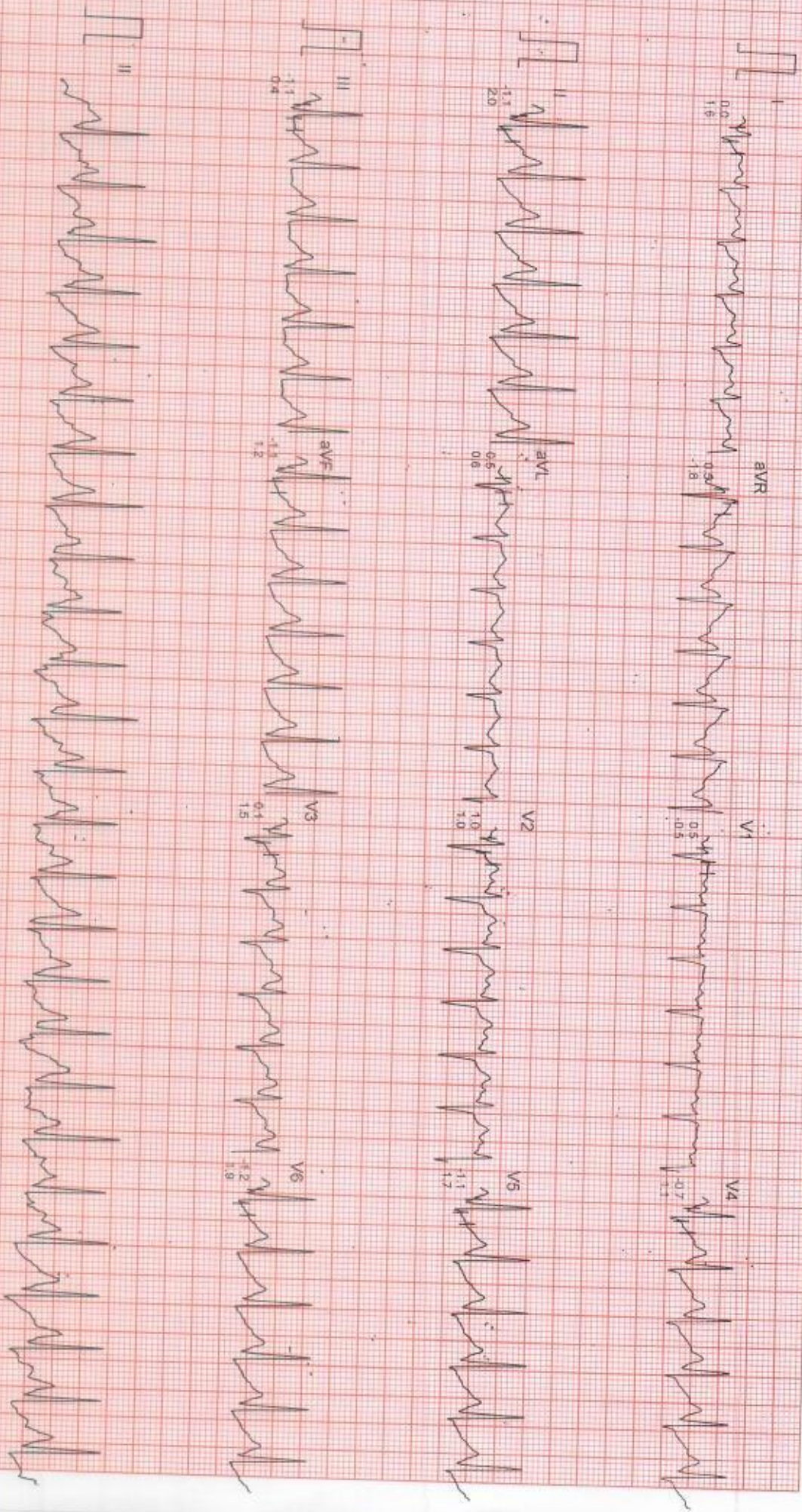

Filtered

Computer Corrected Baseline

25mm/Sec 10mm/mV

CardiCom, INDIA Ph. 091-731-2620740, TeleFax 091-731-2431214

Ms. BHANU PRIYA
I.D : 581
AGE/SEX : 33/F

RECORDED : 24-9-2022 13:15

RATE : 138 BPM
B.P. : 140/76 mmHg

BRUCE
RECOVERY
PHASE TIME : 0:59

DR. CHARU KOHLI'S CLINIC

ST @ 10mm/mV
80ms Post
SPEED : 0.0 Km./Hr.
GRADE : 0.0 %
LINKED MEDIAN

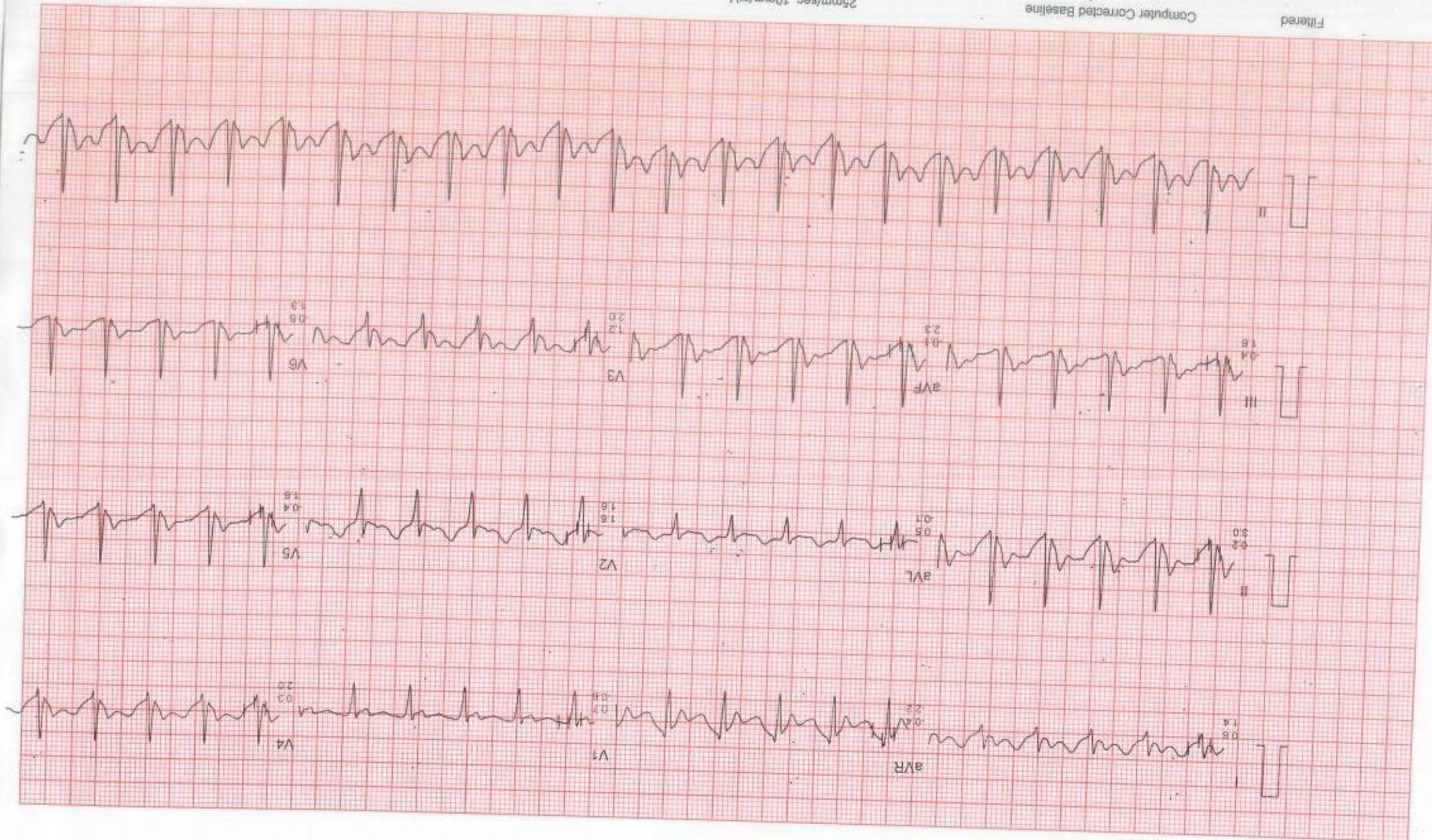

Filtered

Computer Corrected Baseline

25mm/sec 10mm/mV

CardCom, INDIA Ph:091-731-2620740,TeleFax:091-731-2431214

MS BHANU PRIYA

I.D. : 591

AGE/SEX : 33/F

RECORDED : 24-9-2022 13.15

RATE : 112 BPM
B.P. : 130/76 mmHg

DR. CHARU KOHLI'S CLINIC

BRUCE
RECOVERY
PHASE TIME : 2:59

ST @ 10mm/mV

80ms Post

SPEED : 0.0 Km/Hr

GRADE : 0.0 %

LINKED MEDIAN

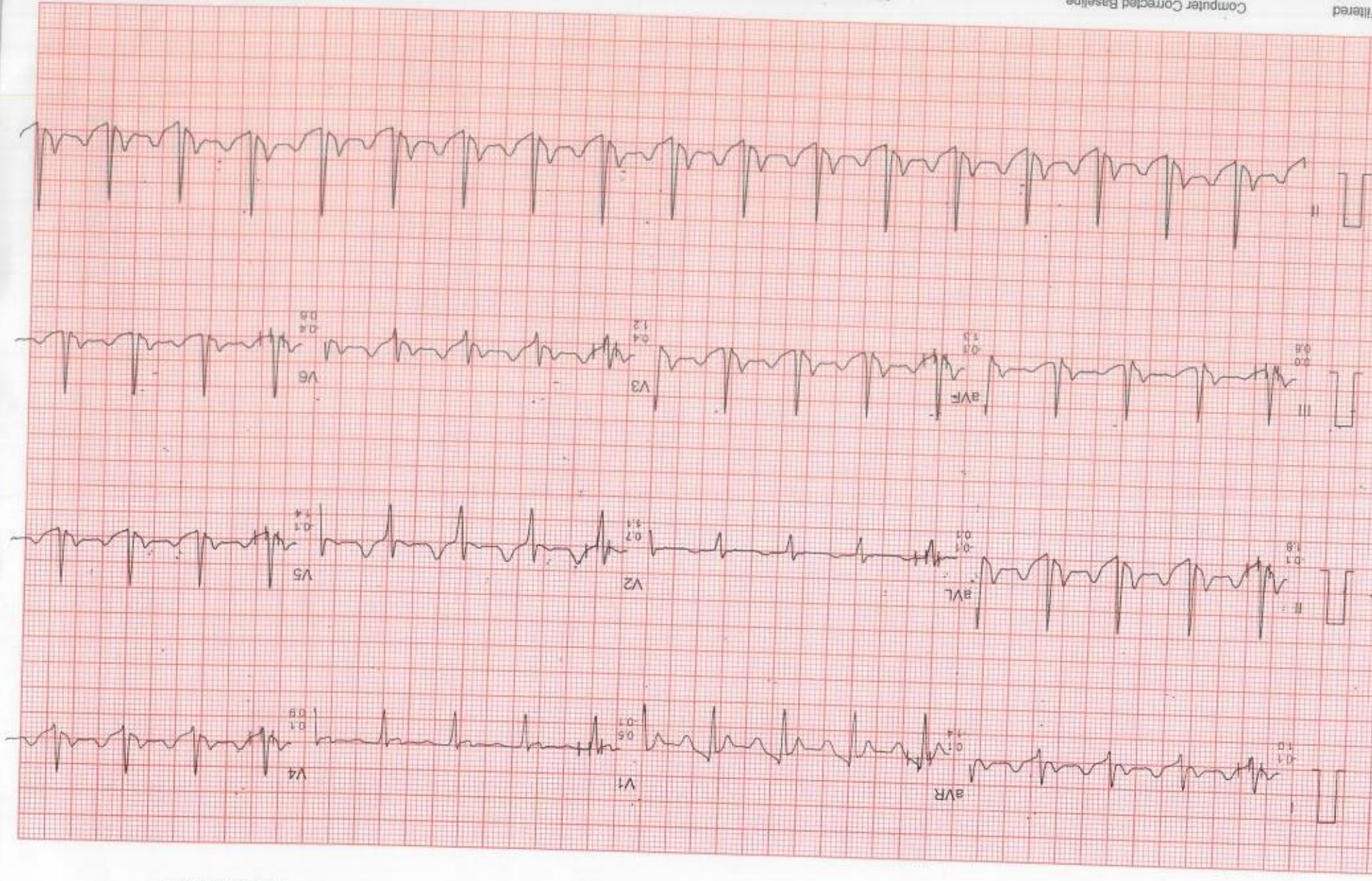

Filtered

Computer Corrected Baseline

25mm/sec 10mm/mV

CardCom, INDIA Ph:091-731-2620740, Telefax:091-731-2431214

Ms. BHANU PRIYA
I.D. - 591

AGE/SEX : 33/F
RECORDED : 24-9-2022 13:15

RATE : 103 BPM
B.P. : 120/80 mmHg

BRUCE
RECOVERY
PHASE TIME : 6.59

DR. CHARU KOHLI'S CLINIC

ST @ 10mm/mV
80ms Post
SPEED 0.0 Km/Hr
GRADE : 0.0 %
LINKED MEDIAN

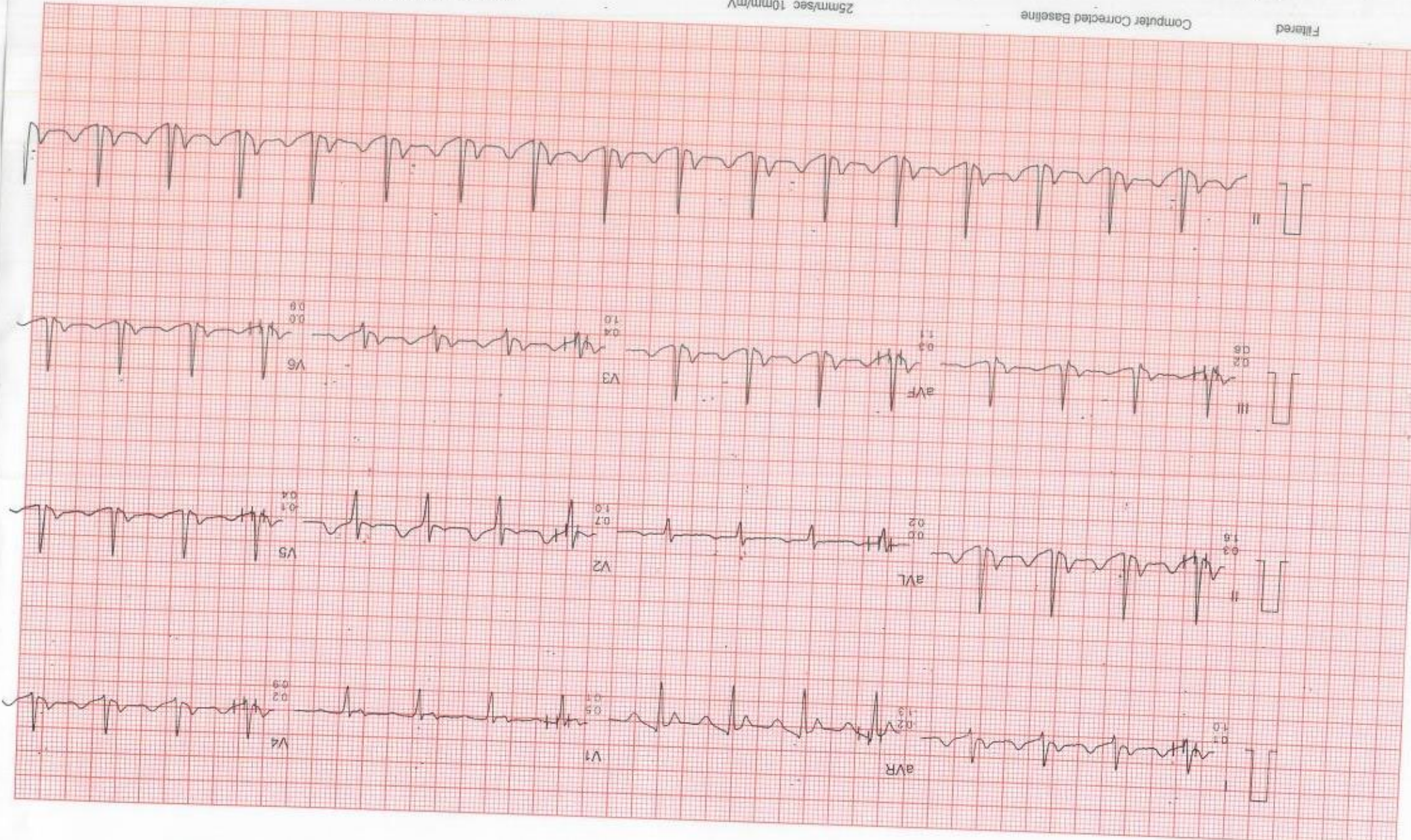

NAME : BHANU PRIYA

AGE/SEX : 33Y/F

DATE : 24.09.2022

X - RAY CHEST PA VIEW :

Cardiac shadow is normal.
Aorta is normal.
Bilateral lung fields are clear.
Both costophrenic angles are clear.
Bilateral domes of diaphragm are normal.
No bony injury noted.

IMPRESSION: Normal chest skiagram.

Ch

DR. CHARU KOHLI
MBBS, DMRD
Consultant Radiologist

DR. CHARU KOHLI
MBBS, DMRD
DMC-8388
CONSULTANT RADIOLOGIST

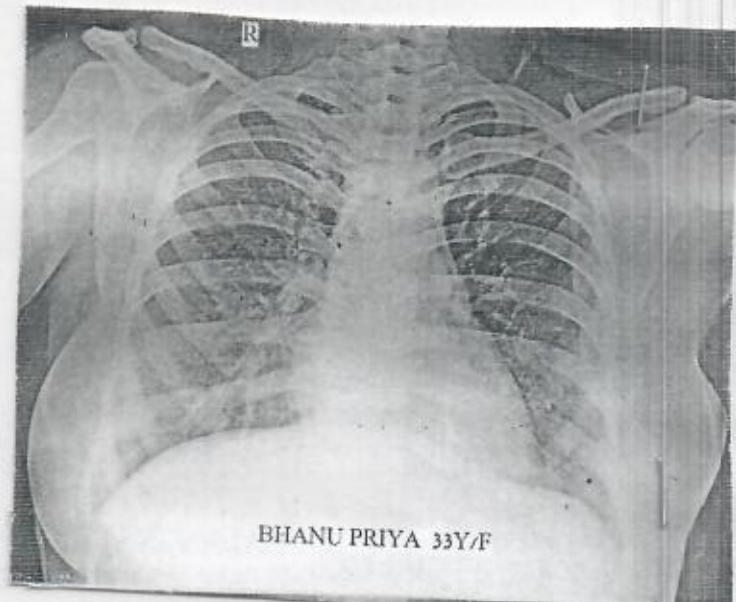



Registration No.	102212502	Mobile No.	9953433085
Patient Name	Ms. BHANU PRIYA	Registration Date/Time	24/09/2022 09:48:14
Age / Sex	33 Yrs 8 Months 18 Days	Sample Collected Date/Time	24/09/2022 11:27:34
Ref By / Hospital	Others BANK OF BARODA	Report Date/Time	24/09/2022 17:18:16
Collected At	DCKC	Printed Date/Time	24/09/2022 18:27:23
Test Name	Value	Unit	Biological Ref Interval

HAEMATOLOGY

Complete Blood Count (CBC)

Haemoglobin (Hb) ,EDTA <i>Method: Colorimetric</i>	10.2	g/dL	12.0 - 15.0
Total Leucocyte Count (TLC) ,EDTA <i>Method: Electric impedance</i>	06.6	10 ⁹ /L	04.0 - 10.0
Differential Leucocyte Count <i>Method: Microscopy</i>			
Neutrophil ,EDTA	60.0	%	40.0 - 75.0
Lymphocyte ,EDTA	31.0	%	20.0 - 45.0
Eosinophil ,EDTA	4.0	%	1.0 - 6.0
Monocyte ,EDTA	5.0	%	2.0 - 10.0
Basophil ,EDTA	0.0	%	0.0 - 1.0
ESR ,EDTA <i>Method: Westergreen</i>	40	mm/1st hr.	00 - 20
Red Blood Cell (RBC) ,EDTA <i>Method: Electric impedance</i>	5.32	10 ⁶ /uL	3.80 - 4.80
Hematocrit (HCT /PCV) ,EDTA <i>Method: Pulse height detection</i>	32.2	%	36.0 - 46.0
Mean Corp Volume (MCV) ,EDTA <i>Method: Calculated</i>	60.5	fL	83.0 - 101.0
Mean Corp Hb (MCH) ,EDTA <i>Method: Calculated</i>	19.2	PG	27.0 - 32.0
Mean Corp Hb Conc (MCHC) ,EDTA <i>Method: Calculated</i>	31.8	g/dL	31.5 - 34.5
Platelet Count (PLT) ,EDTA <i>Method: Electric impedance/Microscopy</i>	158.00	10 ³ /uL	150.00 - 450.00

Page No: 1 of 10

Checked By :- Dr.PiyaliDhar



Dr.Piyali Dhar
 MBBS, DCP Pathologist

At Your Home: Collection of Blood Samples, ECG, Digital X-Ray

Occupational Health Service • Diagnostic & Preventive • Health Assessment • Periodic Preventive Health Camps • Corporate Health Checks
 Ultrasound | Digital X Ray | DEXA | Mammography | Path Lab | ECHO | TMT | Healthchecks | PFT | Holler | Audiometry



Registration No.	102212502	Mobile No.	9953433085
Patient Name	Ms. BHANU PRIYA	Registration Date/Time	24/09/2022 09:48:14
Age / Sex	33 Yrs. 8 Months 18 Days	Sample Collected Date/Time	24/09/2022 11:27:34
Ref By / Hospital	Others BANK OF BARODA	Report Date/Time	24/09/2022 16:12:52
Collected At	DCKC	Printed Date/Time	24/09/2022 18:27:23

Test Name	Value	Unit	Biological Ref Interval
RDW- CV% ,EDTA	15.7	%	10.0 - 14.5
Blood Group ABO ,EDTA <i>Method : Forward Grouping</i>	"O"		
Rh Typing ,EDTA <i>Method : Forward Grouping</i>	POSITIVE		
HbA1c ,EDTA <i>Method : Photometric method</i>	5.4	%	

INTERPRETATIONS:-

NORMAL RANGE 4.00 - 5.60 %

Pre Diabetic/ Higher chance of getting diabetes	5.70	- 6.20	%
Good Diabetic Control	6.20	- 6.80	%
Fair Diabetic Control	6.80	- 7.60	%
Uncontrolled Diabetes -action suggested	>7.6		%

Note:-

Glycosylated Haemoglobin is a specific component of HBA1C and is the blood glucose bound to it. This test is an index of carbohydrate in balance during the preceeding two months. The estimation is of greater importance for specific group of patient. This result are not affected by time, meal intake exercise, diabetic drugs, emotional Stress etc. HbA1c should be routinely monitored ideally at least every 3 months.

Checked By :- Dr.PiyaliDhar

 Dr.Piyali Dhar
 MBBS, DCP Pathologist

At Your Home: Collection of Blood Samples, ECG, Digital X-Ray

Occupational Health Service • Diagnostic & Preventive • Health Assessment • Periodic Preventive Health Camps • Corporate Health Checks
Ultrasound | Digital X Ray | DEXA | Mammography | Path Lab | ECHO | TMT | Healthchecks | PFT | Holter | Audiometry



Registration No.	102212502	Mobile No.	9953433085
Patient Name	Ms. BHANU PRIYA	Registration Date/Time	24/09/2022 09:48:14
Age / Sex	33 Yrs 8 Months 18 Days	Sample Collected Date/Time	24/09/2022 11:27:34
Ref By / Hospital	Others BANK OF BARODA	Report Date/Time	24/09/2022 17:17:33
Collected At	DCKC	Printed Date/Time	24/09/2022 18:27:23
Test Name	Value	Unit	Biological Ref Interval

BIOCHEMISTRY

LIPID PROFILE

Total Lipids ,Serum Plain	493	mg/dl	400 - 700
Serum Cholesterol ,Serum Plain <i>Method: CHOD-POD</i>	178	mg/dl	0 - 200
Serum Triglycerides ,Serum Plain <i>Method: GOD-POD</i>	137	mg/dl	40 - 140
Serum HDL Cholesterol ,Serum Plain <i>Method: Direct Method</i>	52.0	mg/dl	40.0 - 70.0
Serum LDL Cholesterol ,Serum Plain <i>Method: Calculated</i>	99.0	mg/dl	30.0 - 100.0
Serum VLDL Cholesterol ,Serum Plain <i>Method: Calculated</i>	27.0	mg/dl	24.0 - 45.0
Total CHO/HDL Cholesterol Ratio ,Serum Plain <i>Method: Calculated</i>	3.42		
LDL/HDL Cholesterol Ratio ,Serum Plain <i>Method: Calculated</i>	1.90		

Guidelines for Total Blood Cholesterol Levels on 11 to 12 hour fasting samples.

Desirable: Less than 200 mg/dl

Borderline High Risk: 200 to 239 mg/dl

High Risk: 240 mg/dl and over, on repeated values

Optimal Level for Cardiac Patients: Less than 200 mg/dl

HDL-C: High HDL has generally been found to be protective, decreasing the risk of coronary artery disease (CAD) in most people. However, some recent studies have shown that in some people with high HDL, the HDL is not protective and may, in fact result in higher risk for CAD than in people with normal HDL levels. In one study it was shown that people with CAD and high HDL had underlying genetic anomalies in enzymes important in lipid turnover. Another study showed that high levels of abnormally large HDL particles were associated with increased risk of CAD. Factors that elevate HDL concentrations include chronic alcoholism, treatment with oral estrogen replacement therapy, extensive aerobic exercise, and treatment with niacin, statins, or fibrates. Smoking reduces levels of HDL cholesterol, while quitting smoking leads to a rise in the plasma HDL level.

Triglycerides	Female 40 - 140 Male 60 - 165
Adult levels	
Optimal	<100 mg/dL
Near Optimal/above optimal	100 - 129 mg/dL
Borderline high	130 - 159 mg/dL
High	160 - 189 mg/dL

Page No: 3 of 10

Checked By :- Dr.PiyaliDhar



Dr.Piyali Dhar
 MBBS, DCP Pathologist

At Your Home: Collection of Blood Samples, ECG, Digital X-Ray

Occupational Health Service • Diagnostic & Preventive • Health Assessment • Periodic Preventive Health Camps • Corporate Health Checks
 Ultrasound | Digital X Ray | DEXA | Mammography | Path Lab | ECHO | TMT | Healthchecks | PFT | Hoffer | Audiometry



Registration No.	102212502	Mobile No.	9953433085
Patient Name	Ms. BHANU PRIYA	Registration Date/Time	24/09/2022 09:48:14
Age / Sex	33 Yrs 8 Months 8 Days	Sample Collected Date/Time	24/09/2022 11:27:34
Ref By / Hospital	Others BANK OF BARODA	Report Date/Time	24/09/2022 17:18:16
Collected At	DCKC	Printed Date/Time	24/09/2022 18:27:23

Test Name	Value	Unit	Biological Ref Interval
-----------	-------	------	-------------------------

KIDNEY FUNCTION TEST (KFT)

Blood Urea ,Serum Plain <i>Method : Urease -UV</i>	21.6	mg/dl	15.0 - 45.0
Serum Creatinine ,Serum Plain <i>Method : Modified Jaffe's</i>	0.88	mg/dl	0.50 - 1.50
Serum Uric Acid ,Serum Plain <i>Method : Uricase- POD</i>	3.98	mg/dl	2.40 - 5.70
Serum Sodium ,Serum Plain <i>Method : ISE Direct</i>	140.0	mmol/L	135.0 - 148.0
Serum Potassium ,Serum Plain <i>Method : ISE Direct</i>	4.00	mmol/L	3.50 - 5.00
Serum Chloride ,Serum Plain <i>Method : ISE DIRECT</i>	102.00	mmol/L	97.00 - 107.00
Serum Calcium ,Serum Plain <i>Method : Arsenazo III</i>	9.20	mg/dl	New Born : 7.8 - 11.2 mg/dl Adult : 8.2 - 10.6 mg/dl

Page No: 4 of 10

Checked By :- Dr.PiyaliDhar



Dr.Piyali Dhar
 MBBS, DCP Pathologist

At Your Home: Collection of Blood Samples, ECG, Digital X-Ray

Occupational Health Service • Diagnostic & Preventive • Health Assessment • Periodic Preventive Health Camps • Corporate Health Checks
 Ultrasound | Digital X Ray | DEXA | Mammography | Path Lab | ECHO | TMT | Healthchecks | PFT | Holter | Audiometry



Registration No.	102212502	Mobile No.	9953433085
Patient Name	Ms. BHANU PRIYA	Registration Date/Time	24/09/2022 09:48:14
Age / Sex	33 Yrs 8 Months 18 Days	Sample Collected Date/Time	24/09/2022 11:27:34
Ref By / Hospital	Others BANK OF BARODA	Report Date/Time	24/09/2022 17:17:33
Collected At	DCKC	Printed Date/Time	24/09/2022 18:27:23

Test Name	Value	Unit	Biological Ref Interval
LIVER PROFILE / LFT			
Serum Bilirubin (Total) .Serum Plain Method : DSA Method	1.18	mg/dl	0.00 - 1.20
Serum Bilirubin (Direct) .Serum Plain Method : DSA Method	0.36	mg/dl	0.00 - 0.30
Serum Bilirubin (Indirect) .Serum Plain Method : Calculated Parameter	0.82	mg/dl	0.00 - 0.60
SGOT .Serum Plain Method : IFCC/KINETIC	35.5	IU/l	Males : Upto 46 IU/l Females : Upto 40 IU/l
SGPT .Serum Plain Method : IFCC/KINETIC	45.4	IU/l	Upto 49 IU/l
Serum Alkaline Phosphatase .Serum Plain Method : DEA Method	110.0	IU/l	30.0 - 120.0
Serum Total Protein .Serum Plain Method : Biuret Method	8.35	gm/dl	6.00 - 8.50
Serum Albumin .Serum Plain Method : BCG Method	4.31	gm/dl	3.20 - 5.50
Globulin .Serum Plain Method : Calculated	4.00	gm/dl	2.00 - 4.10
A/G Ratio .Serum Plain Method : Calculated	1.08		1.00 - 2.10
Serum GGTP .Serum Plain Method : G-Glutamyl Transiferase	21.0	U/L	0.0 - 50.0

Page No: 5 of 10

Checked By :- Dr.PiyaliDhar



Dr.Piyali Dhar
MBBS, DCP Pathologist



Registration No.	102212502	Mobile No.	9953433085
Patient Name	Ms. BHANU PRIYA	Registration Date/Time	24/09/2022 09:48:14
Age / Sex	33 Yrs 8 Months 18 Days	Sample Collected Date/Time	24/09/2022 12:14:37
Ref By / Hospital	Others BANK OF BARODA	Report Date/Time	24/09/2022 17:17:32
Collected At	DCKC	Printed Date/Time	24/09/2022 18:27:23

Test Name	Value	Unit	Biological Ref Interval
Blood Sugar (Fasting) ,Plasma F Method: GOD POD	94.6	mg/dl	70.0 - 110.0
Blood Sugar (PP) ,Plasma PP Method: GOD POD	101.3	mg/dl	70.0 - 140.0





Registration No.	102212502	Mobile No.	9953433085
Patient Name	Ms. BHANU PRIYA	Registration Date/Time	24/09/2022 09:48:14
Age / Sex	33 Yrs 8 Months 8 Days	Sample Collected Date/Time	24/09/2022 11:27:34
Ref By / Hospital	Others BANK OF BARODA	Report Date/Time	24/09/2022 18:25:19
Collected At	DCKC	Printed Date/Time	24/09/2022 18:27:23
Test Name	Value	Unit	Biological Ref Interval

IMMUNOASSAY

TOTAL THYROID PROFILE .Serum Plain

Triiodothyronine (T3)	1.65	ng/ml	0.50 - 2.00
Thyroxin (T4)	6.67	ug/dl	4.40 - 11.60
Thyroid Stimulating Hormone (TSH)	11.2	uIU/mL	0.39 - 6.16

Comments :

The levels of thyroid hormone (T3&T4) are low in case of primary secondary and tertiary hypothyroidism and sometimes in nonthyroidal illness also. Increased levels are found in grave-s disease, hyperthyroidism and thyroid hormone resistance. T3 levels are also raised in T3 thyrotoxicosis. TSH levels are raised in primary hypothyroidism and are low in hyperthyroidism and secondary

Checked By :- Dr.PiyaliDhar



Dr.Piyali Dhar
MBBS, DCP Pathologist

At Your Home: Collection of Blood Samples, ECG, Digital X-Ray

Occupational Health Service • Diagnostic & Preventive • Health Assessment • Periodic Preventive Health Camps • Corporate Health Checks
Ultrasound | Digital X Ray | DEXA | Mammography | Path Lab | ECHO | TMT | Healthchecks | PFT | Holter | Audiometry



Registration No.	102212502	Mobile No.	9953433085
Patient Name	Ms. BHANU PRIYA	Registration Date/Time	24/09/2022 09:48:14
Age / Sex	33 Yrs - 8 Fldnald8 Days	Sample Collected Date/Time	24/09/2022 11:27:34
Ref By / Hospital	Others BANK OF BARODA	Report Date/Time	24/09/2022 17:34:32
Collected At	DCKC	Printed Date/Time	24/09/2022 18:27:23
Test Name		Value	Unit
			Biological Ref Interval

CLINICAL PATHOLOGY

URINE ROUTINE EXAMINATION

URE PHYSICAL EXAMINATION

Colour URINE	Pale Yellow	Pale Yellow
Volume URINE	15 mL	
Appearance URINE	Clear	Clear

URE CHEMICAL EXAMINATION

Reaction URINE	Acidic	Acidic
Ph (Strip Method) URINE	6.0	5.0 - 8.0
Specific Gravity URINE	1.020	1.001 - 1.035
Protein (Strip Method) URINE	Nil	Not-Detected
Glucose (Strip Method) URINE	Nil	Nil

URE MICROSCOPY EXAMINATION

Pus Cells URINE	1 - 2 /HPF	0 - 2
Epithelial Cells URINE	1 - 2 /HPF	0 - 2
RBC's URINE	NIL /HPF	0 - 2
Casts URINE	Nil	
Crystals URINE	Nil	
Bacteria URINE	Absent	Absent
Mucus Thread URINE	Nil	Nil
Other URINE	Nil	

Page No: 8 of 10

Checked By :- Dr.PiyaliDhar



Dr.Piyali Dhar
 MBBS, DCP Pathologist

At Your Home: Collection of Blood Samples, ECG, Digital X-Ray

Occupational Health Service • Diagnostic & Preventive • Health Assessment • Periodic Preventive Health Camps • Corporate Health Checks
 Ultrasound | Digital X Ray | DEXA | Mammography | Path Lab | ECHO | TMT | Healthchecks | PFT | Holter | Audiometry



Registration No.	102212502	Mobile No.	9953433085
Patient Name	Ms. BHANU PRIYA	Registration Date/Time	24/09/2022 09:48:14
Age / Sex	33 Yrs 8 Months 18 Days	Sample Collected Date/Time	24/09/2022 11:27:34
Ref By / Hospital	Others BANK OF BARODA	Report Date/Time	24/09/2022 17:58:19
Collected At	DCKC	Printed Date/Time	24/09/2022 18:27:23
Test Name		Value	Unit
			Biological Ref Interval

STOOL ANALYSIS

STOOL MICROSCOPIC EXAMINATION

OTHERS ,STOOL

SNR

Nil

Checked By :- Dr.PiyaliDhar



Dr.Piyali Dhar
MBBS, DCP Pathologist



Registration No.	102212502	Mobile No.	9953433085
Patient Name	Ms. BHANU PRIYA	Registration Date/Time	24/09/2022 09:48:14
Age / Sex	33 Yrs 8 Months 8 Days	Sample Collected Date/Time	24/09/2022 11:27:34
Ref By / Hospital	Others BANK OF BARODA	Report Date/Time	24/09/2022 18:27:07
Collected At	DCKC	Printed Date/Time	24/09/2022 18:27:23

Test Name	Value	Unit	Biological Ref Interval
URINE SPOT SUGAR (FASTING) URINE	Nil		Nil
URINE SPOT SUGAR (PP) URINE	Nil		Nil

*** End of Report ***

Checked By :- Dr.PiyaliDhar



Dr.Piyali Dhar
MBBS, DCP Pathologist



Registration No.	102212502	Mobile No.	9953433085
Patient Name	Ms. BHANU PRIYA	Registration Date/Time	24/09/2022 09:48:14
Age / Sex	33 Yrs 8 Female 8 Days	Sample Collected Date/Time	24/09/2022 11:27:34
Ref By / Hospital	Others BANK OF BARODA	Report Date/Time	26/09/2022 16:39:08
Collected At	DCKC	Printed Date/Time	24/09/2022 18:27:23

PAP SMEAR SLIDE SMEAR

LAB ID: P- 205/22
SPECIMEN TYPE: Conventional Smear
SPECIMEN ADEQUACY: Satisfactory for evaluation.

MICROSCOPY: Smears are richly cellular, predominantly shows superficial and intermediate with few parabasal cells. Few endocervical cells are seen. There is no evidence of dysplasia and malignancy. Candida and trichomonas are not seen.

INTERPRETATION/RESULTS: Negative for intra-epithelial lesion or malignancy (NILM).

NOTE:-

Cervical cytology is screening test primarily for squamous cancer and its precursors and has been associated with false positive and false negative results. Follow-up of unexplained clinical signs and symptoms is recommended to minimize false negative results

(The Bethesda System 2014)

SCREENING GUIDELINES:- 21-29 year Cytology only 3 yrs, 30-65 years—Co-testing every 5 years; <21&> 65 yrs - Screening not recommended.

ASCO/CA & GUIDELINES:-			
	HPV unknown	HPV positive	HPV Negative
Unsatisfactory	Repeat cytology after 2-4 mths	Colposcopy	Repeat cytology after 2-4 mths
NILM with EC/TZ	Routine screening	HPV genotyping / repeat co-testing @ 1 year	Routine screening
NILM without EC/TZ	HPV testing	Repeat co-testing @ 1 year	Routine screening
ASCUS	HPV testing	Colposcopy	Repeat co-testing @ 3 year
LSIL	Colposcopy	Colposcopy	Co-testing @ 1 year
ASC-H	Colposcopy	Colposcopy	Colposcopy
HSL	"Immediate LEEP"	"Immediate LEEP"	"Immediate LEEP"
AGC	EB & EndocervicalBx	EB & EndocervicalBx	EB & EndocervicalBx

*** End of Report ***

Page No: 1 of 1

Checked By :- Dr. Piyali Dhar



At Your Home: Collection of Blood Samples, ECG, Digital X-Ray

Occupational Health Service • Diagnostic & Preventive • Health Assessment • Periodic Preventive Health Camps • Corporate Health Checks

Ultrasound | Digital X Ray | DEXA | Mammography | Path Lab | ECHO | TMT | Healthchecks | PFT | Holter | Audiometry