

L vijay kumar age- 42/4/m 05/11/22

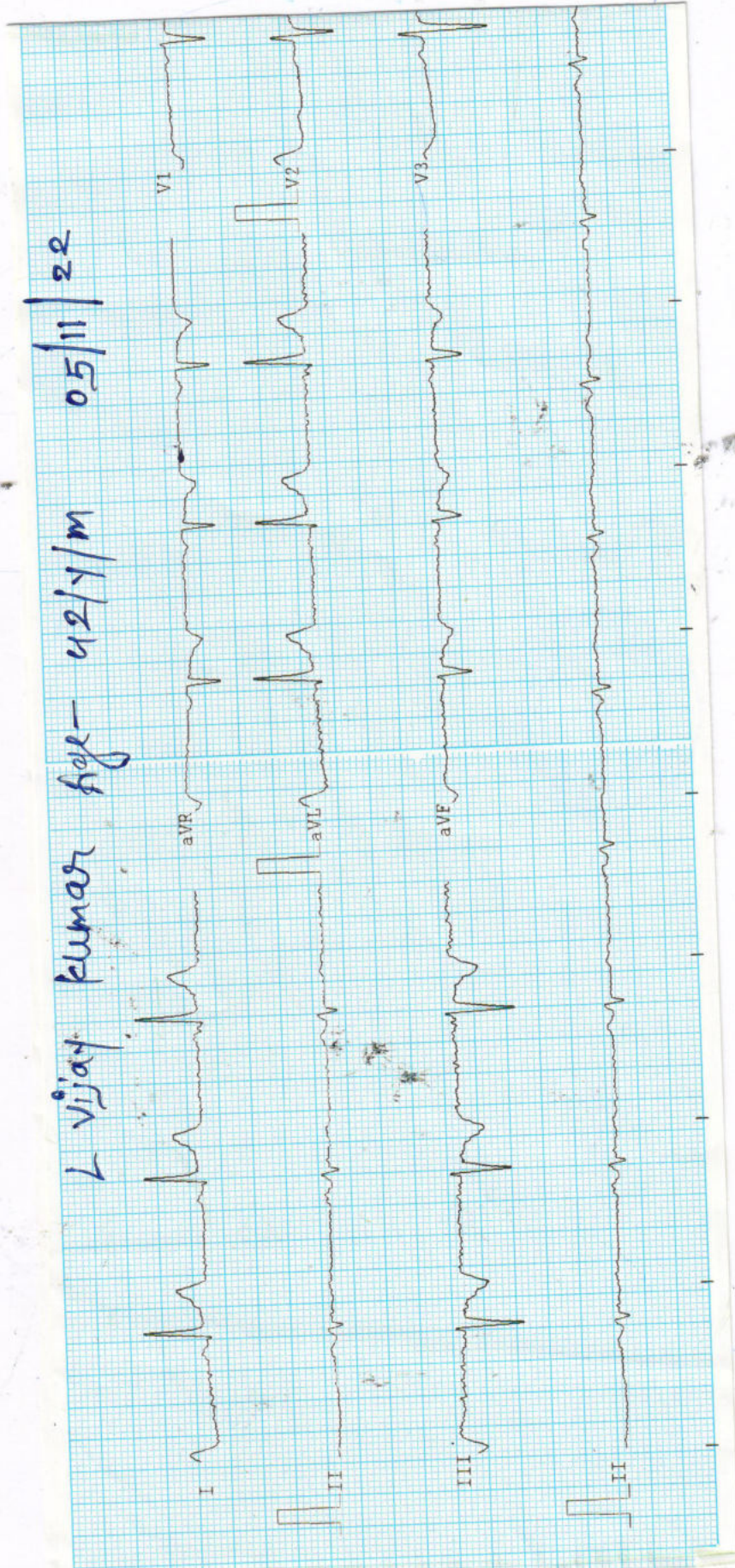

Observations :-

HR :- 62 bpm  
R-R :- 962 ms  
P-R :- 082 ms  
QRS :- 65 ms  
QT/QTc :- 296/301 ms  
P Axis :- -16 °  
R Axis :- 80 °  
T Axis :- 26 °

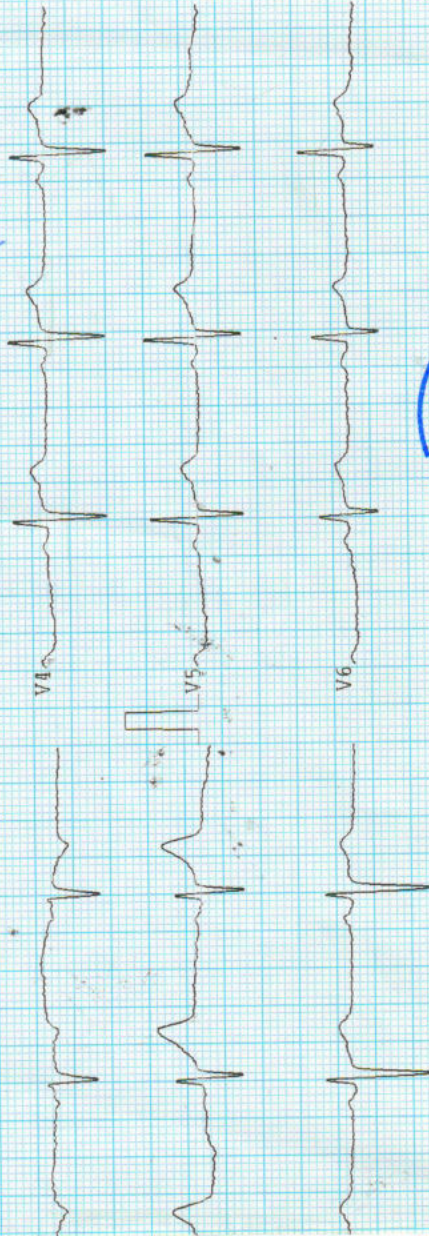

*L. Vaid*



Remarks :-

Unconfirmed report



ARROW CE

L. Vijay

भारत सरकार  
GOVERNMENT OF INDIA

एल विजय कुमार  
L Vijay Kumar  
जन्म तिथि/DOB: 24/11/1979  
पुरुष / MALE

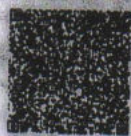
9203 8003 4480



PTO

Right Kidney is normal in size, shape and position. Corticomedullary differentiation (CMD) is well maintained. Normal cortical thickness is noted. No E/O hydronephrosis or calculus is noted.

Pancreas appear normal in size, shape and echo texture with smooth contour. No peripancreatic pathology seen. (Not seen due to gases) Spleen is normal / enlarged in size and normal in echo texture. IVC and aorta appear to be normal. No evidence of lymphadenopathy is noted. No evidence of free fluid is noted.

Gall Bladder is physiologically well distended / collapsed. No E/O echogenic foci in GB lumen. GB wall is normal / thickened. No E/O pericholecystic collection. common duct reveals normal course and caliber. No E/O Subdiaphragmatic Collection.

Liver appears normal / enlarged in size and shape with smooth in outline. Normal / increased parenchymal echogenicity is noted. No E/O focal lesion / IHBV dilatation is seen. Hepatic veins and portal veins appear normal. *g2 I fatty liver*

Indication :

WHOLE ABDOMEN ULTRASOUND REPORT

Name : Mrs. *Vijay Kumar* R/B.....  
Age : *45 YRS* No. *Health Check-up* Date *5/11/2022*

**श्री. सविता विज्ञानिक**  
34, भूतल, मोहिनी अदिति आर्कड, शाहपुरा मस्जिद के पास  
भरत नगर रोड, ई-7/194, अररा कॉलोनी, भीपाल - 462038  
Mob. : 89896649694, 9516333619  
Clinic Registration : CL/5392/Jun/2017  
PNDT Registration : MPPCPNDT/BPL/2017/206



**Left Kidney** is normal is size, shape and position. CMD is well maintained. Normal cortical thickness is noted. No E/O hydronephrosis or calculus is noted.  
**Urinary Bladder** is well distended (physiological) / collapsed. Its contents are echo free. No E/O bladder wall thickening is noted. Post-void residue is insignificant.

**Prostate** is normal in size, shape and echo texture with smooth outline. No E/O focal lesion is noted.

**Uterus** is ante/retro verted and normal in size, shape and echotexture with smooth outline. No E/O focal lesion is noted, endometrial echo appear normal. Cervical and vaginal shadows appear normal.

**Right Ovary** appears Enlarged / Normal in size, shape and echo texture.

**Left Ovary** appears Enlarged / Normal in size, shape and echo texture.

JF

gr I fatty liver.

Impression : Normal study.

Advised clinical Correlation.

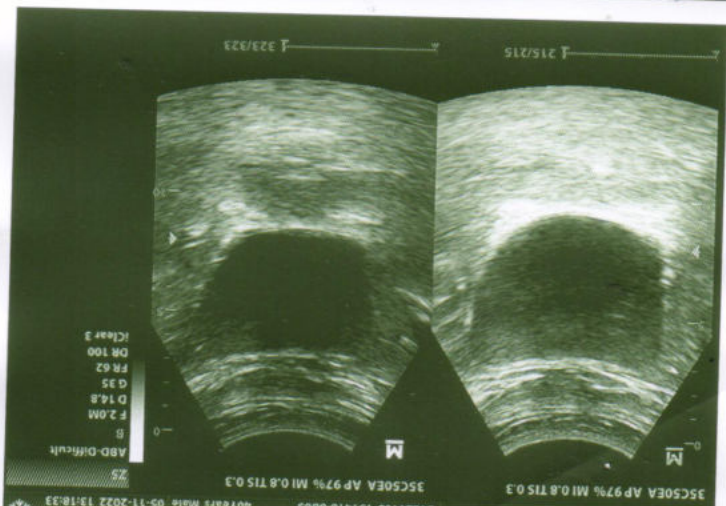
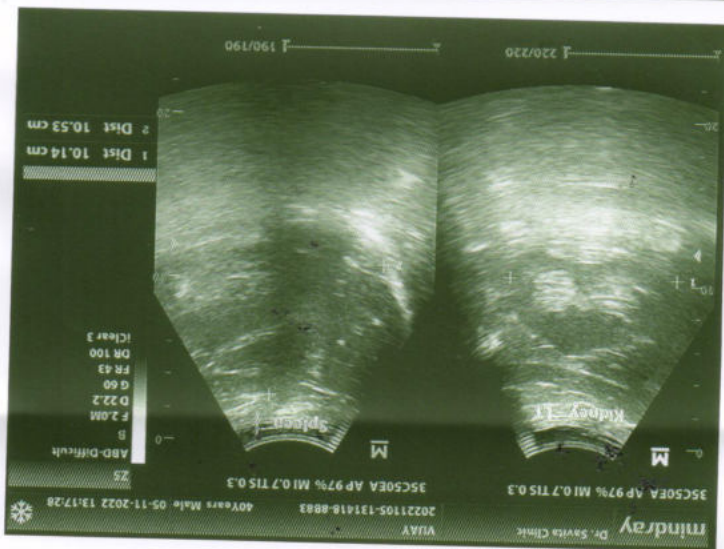
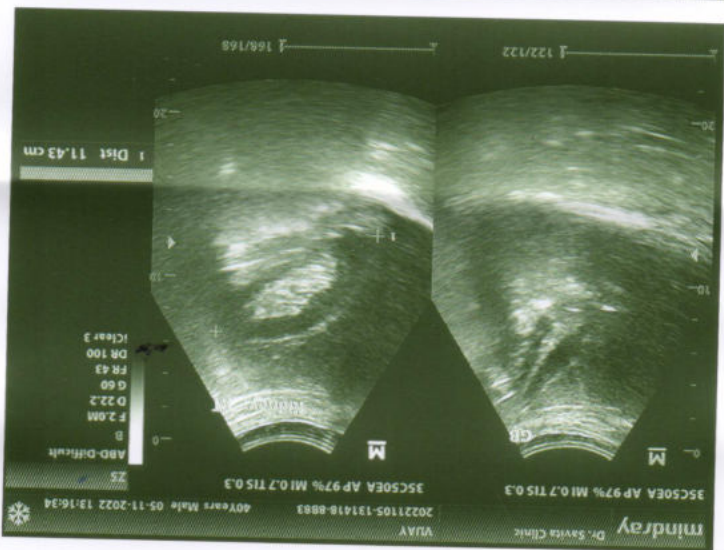
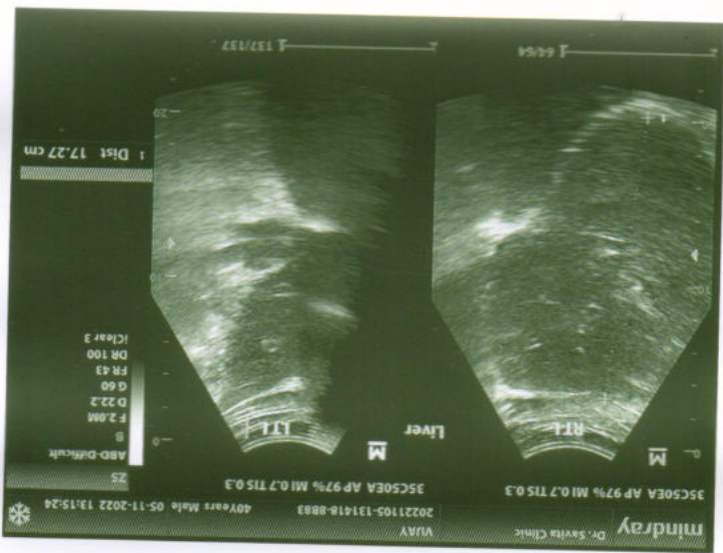

# डिवाकर डायग्नोस्टिक सेन्टर



E-7/636, पंजाब नेशनल बँक के पास, मन रोड, अरुण कॉलोनी थापाल ( म.प्र. )  
फोन: 0755-2465288, 0755-3520545 मो: 9826340190

Pt Name :- Mr. Vijay Kumar  
Age :- 43/M  
Lab. No. :- 01  
Date :- 05/11/2022

## URINE ANALYSIS

A. PHYSICALEXAMINATION	
1. Colour	Pale Yellow
2. Appearance	Clear
3. Specific Gravity	Q.N.S.
B. CHEMICAL EXAMINATION	
1. Reaction	Acidic
2. Albumin	Nil
3. Sugar	Nil
4. Bile Salts	Absent
C. MICROSCOPIC EXAMINATION	
Pus Cells	2-3/HPF
R.B.C.	Nil
Epithelial Cell	2-3/HPF
Cast	Nil
Crystals(Cal.Oxa)	Nil
Bacteria	Nil
Amorphous	Nil
T. Vaginitis	Nil

Pathologist

MBBS, DCP

Consultant Pathologist

B. M. AGGARWAL

3



Radiologist

2

-NO CARDIO PULMONARY PATHOLOGY  
-COORELATE WITH CLINICAL FINDINGS.

\*\*\*\*\*  
IMPRESSION

Both domes and diaphragm normal

Both cp angles clear

Cardiac border normal

Both hilers normal

Both Lungs Field Clear.

Thoracic cage normal

Tricia Central

REPORT

Pt Name :	Mr. Vijay Kumar
Age :	43/M
Ref.By :	BOB
Lab. No. :	01
Date :	05/11/2022
Skigram	X Ray Chest PA View
Radiologist	Dr. B.M.Agarwal MD (Radiology)







Pt Name :- Mr. Vijay Kumar  
Age :- 43/M  
Lab. No. :- 01  
Date :- 05/11/2022

## EXAMINATION OF BLOOD

TEST	RESULT	NORMAL VALUE
Haemoglobin	12.6gms%	Female 12-16gms%, Male 14-18gms%
Red Cell count	4.73	4.5-5.6 million /cumm
Platelete Count	147	1.5-5.6 Lac/cumm
Leucocytes per.cumm	6500/cumm	5000-11000/cumm
Neutrophils	53%	50-70%
Lymphocytes	37%	20-40%
Eosinophils	07%	0-7%
Monocytes	03%	2-8%
PCV	40.7	37-47
MCV	86.2	76-96
MCH	26.6	27-32
MCHC	30.9	31-35
ESR	08	Male 0-9, Female 0-20mm/FHR
Blood Group	"B" Positive	By slide method
Total Serum Cholesterol	190.0	100-250 mg%
Serum Triglyceride	175.0	Up to 150 mg%
Serum Cholesterol HDL	45.0	Up to 65 mg%
Serum Cholesterol LDL	110.0	Up to 125 mg%
VLDL	35.0	Up to 30 mg%
S.Bilirubin(Total)	0.90	0.2-1.0mg/dl
Direct	0.50	0.0-0.25mg/dl
Indirect	0.40	
SGOT	26.0	5-35U/L
SGPT	35.0	8-40U/L
Alk Phosphatase	10.9	3-13 KA units
S. Protein(Total)	7.0	6.0-8.0mg%
Albumin	4.9	3.7-5.3mg%
Globulin	2.4	1.5 to 3.5 mg%
Blood Urea	22.0	Up to 40 mg%
S.Creatine	0.98	0.5-1.4mg/dl
S. Uric Acid	6.0	3.5-7.5mg%
GGT	24.0	5-35 U/L/dl
Fasting Blood Sugar	100.2	Up to 110 mg%
PP Blood Sugar	130.0	Up to 125 mg%
Glycosylated Hemoglobin	6.0	Below - 6.0% -Non Diabetic control 6-7% -Excellent control Above- 8% -Poor control
Thyrod Stimulating Hormone(TSH)	3.0	0.27-4.2

All test have technical limitation. Collaborative clinic pathological interpretation is mandatory. In case of disparity test may be repeated immediately. Typographical mistakes should be get correct instantly. This report is not valid for medico legal purpose

Pathologist  
Dr. M. Agarwal  
MBBS, DCP  
Consultant Pathologist

**Diwakar Diagnostic Centre**  
E-7/636, Arera Colony, Bhopal

860 / L VIJAY KUMAR / 42 Yrs / M / 0 Cms / 0 Kg Date: 05-Nov-2022 Refd By : BOB

**Report**



(GEM213180307)(R)Allengers

**Report :**

TEST OBJECTIVE : ROUTINE CHECK UP  
RISK FACTOR : MALE  
ACTIVITY : SEDENTARY  
MEDICATION : NONE  
REASON FOR TERMINATION : HEART RATE ACHIEVED  
EXERCISE TOLERANCE : AVERAGE  
EXERCISE INDUCED ARRHYTHMIAS : NO  
HAEMODYNAMIC RESPONSE : NORMAL  
CHRONOTROPIC RESPONSE : NORMAL  
FINAL IMPRESSION : STRESS TEST IS NEGATIVE FOR EXERCISE INDUCED ISCHAEMIC HEART DISEASE

*h. lied*



860 / L VIJAY KUMAR / 42 Yrs / M / 0 Cms / 0 Kg Date: 05-Nov-2022 Refd By : BOB

Stage	Time	Duration	Belt Speed (mph)	Elevation	METs	Rate	% THR Achieved	BP	RPP	PVC	Comments
Supine	00:15	0:01	00.0	00.0	01.0	71	40 %	124/78	088	00	
Standing	00:31	0:01	00.0	00.0	01.0	79	44 %	124/78	097	00	
HV	00:44	0:01	00.0	00.0	01.0	071	40 %	124/78	088	00	
Warm Up	00:57	0:01	01.0	00.0	01.0	073	41 %	124/78	090	00	
ExStart	01:06	0:06	01.7	10.0	01.1	066	37 %	124/78	081	00	
BRUCE Stage 1	04:06	3:00	01.7	10.0	04.7	129	72 %	130/82	167	00	
BRUCE Stage 2	07:06	3:00	02.5	12.0	07.1	143	80 %	136/88	194	00	
PeakEx	07:15	0:09	03.4	14.0	07.3	142	80 %	136/88	193	00	
Recovery	08:14	1:00	00.0	00.0	01.2	113	63 %	130/82	146	00	
Recovery	09:14	2:00	00.0	00.0	01.0	096	54 %	126/80	120	00	
Recovery	10:14	3:00	00.0	00.0	01.0	092	52 %	126/80	115	00	
Recovery	10:24	3:09	00.0	00.0	01.0	084	47 %	126/80	105	00	

**Findings :**

Exercise Time : 06:10  
 Max HR Attained : 143 bpm 80% of Target 178  
 Max BP Attained : (Sys) 136/88  
 Max WorkLoad Attained : 7.3 Fair response to induced stress  
 Test End Reasons : Heart Rate Acheived

Date: 05-Nov-2022 09:40:54 AM METS: 1.0/71 bpm 39% of THR BP: 124/78 mmHg Raw ECG/BLC On/ Natch On/ HF 0.05 Hz/LF 20 Hz

ExTime: 00:14 0.0 mph 0.0%

4X 80 mS Post J

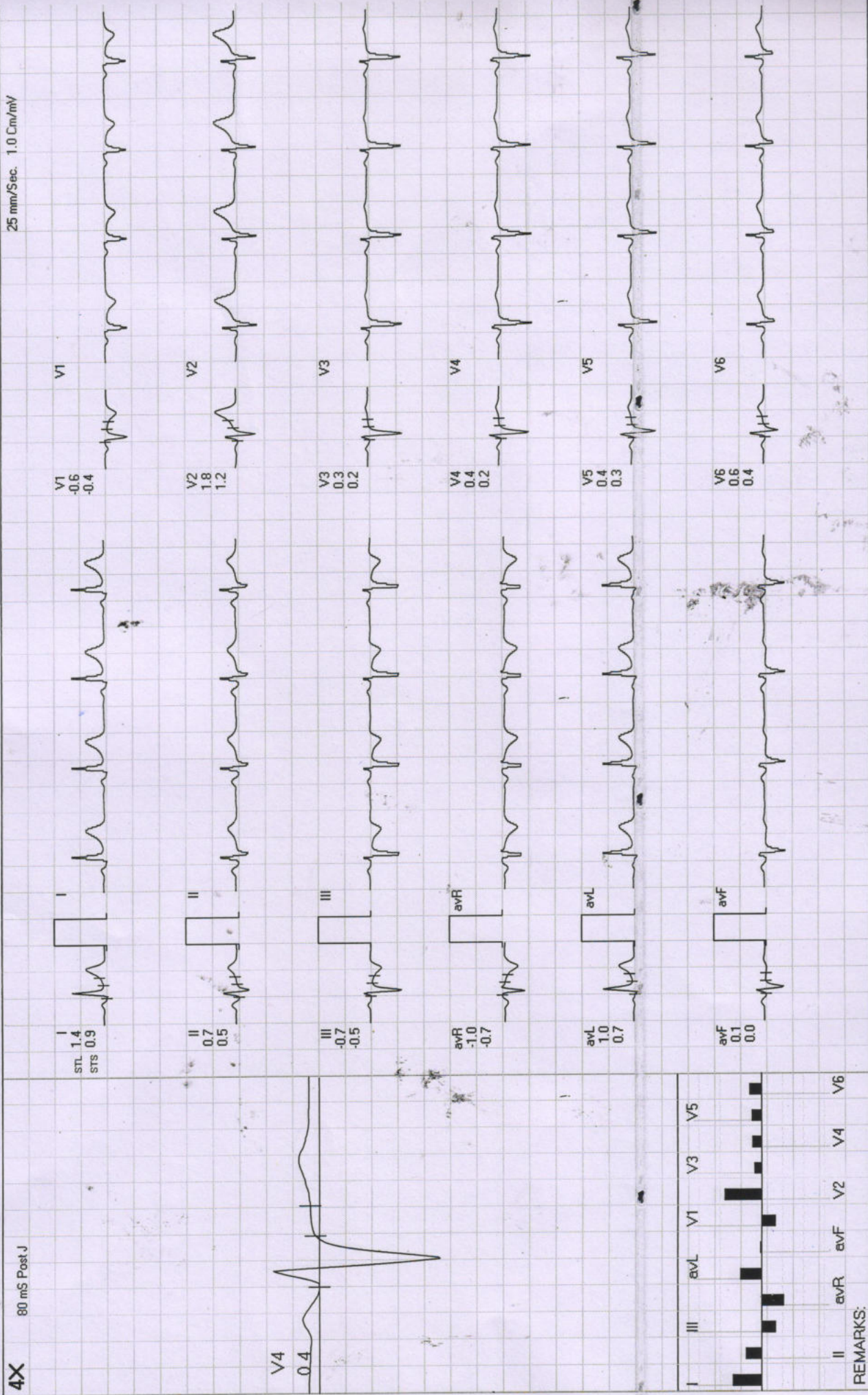

REMARKS:



Date: 05-Nov-2022 09:40:54 AM METS: 1.0/ 79 bpm 44% of THR BP: 124/78 mmHg Raw ECG/ BLC On/ Notch On/ HF 0.05 Hz/ LF 20 Hz

ExTime: 00:30 0.0 mph, 0.0%

4X 80 mS Post J

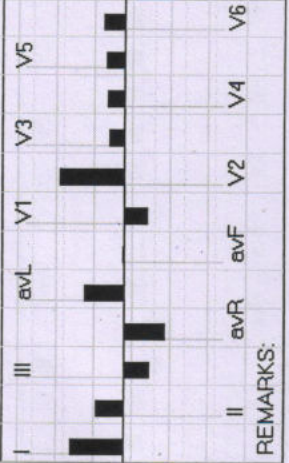
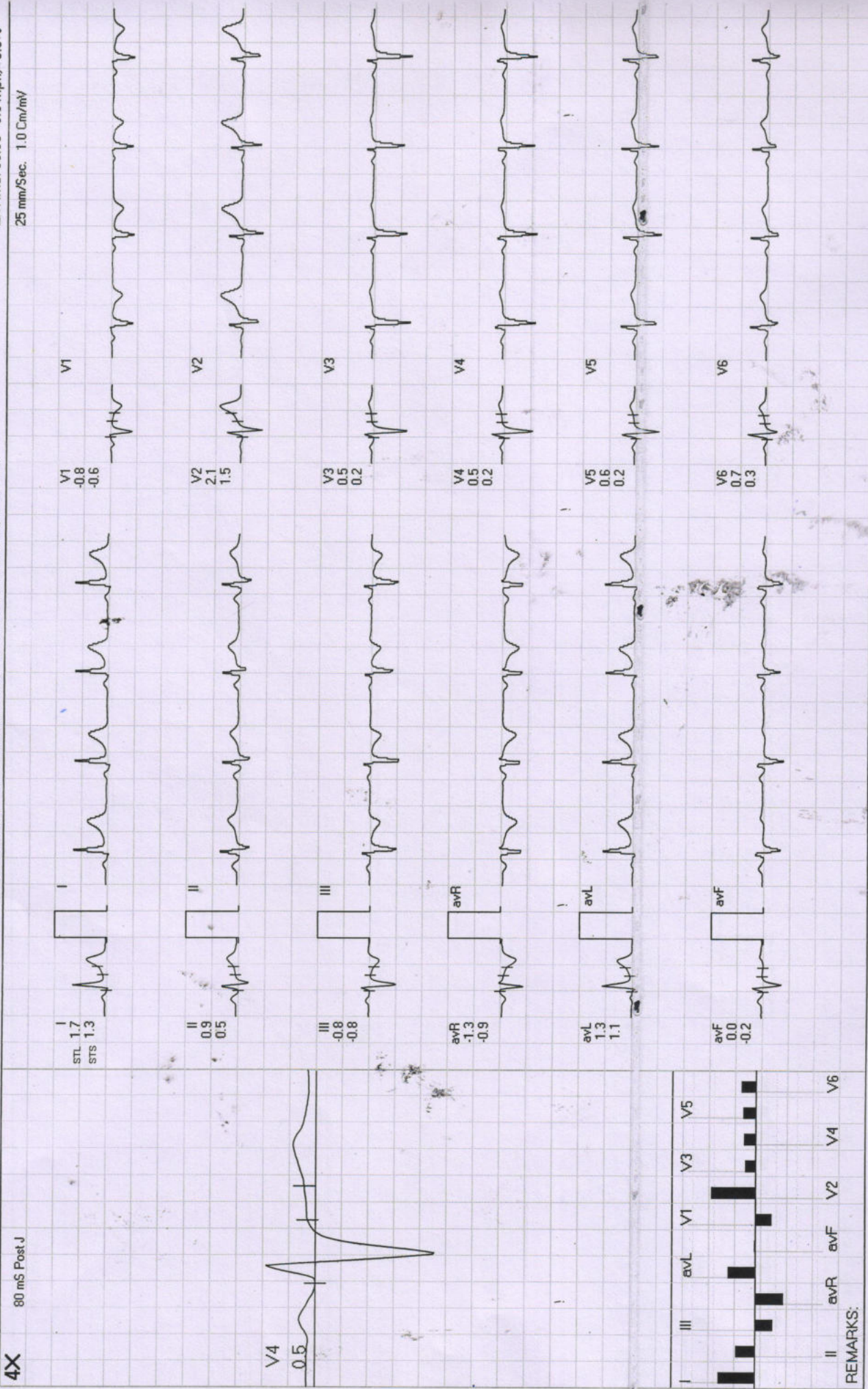

REMARKS:



HV

# Diwakar Diagnostic Centre

860 / L VIJAY KUMAR / 42 Yrs / M

Date: 05-Nov-2022 09:40:54 AM METS: 1.0/71 bpm 39% of THR BP: 124/78 mmHg Raw ECG/BLC On/ Notch On/ HF 0.05 Hz/LF 20 Hz

ExTime: 00:43 0.0 mph, 0.0%

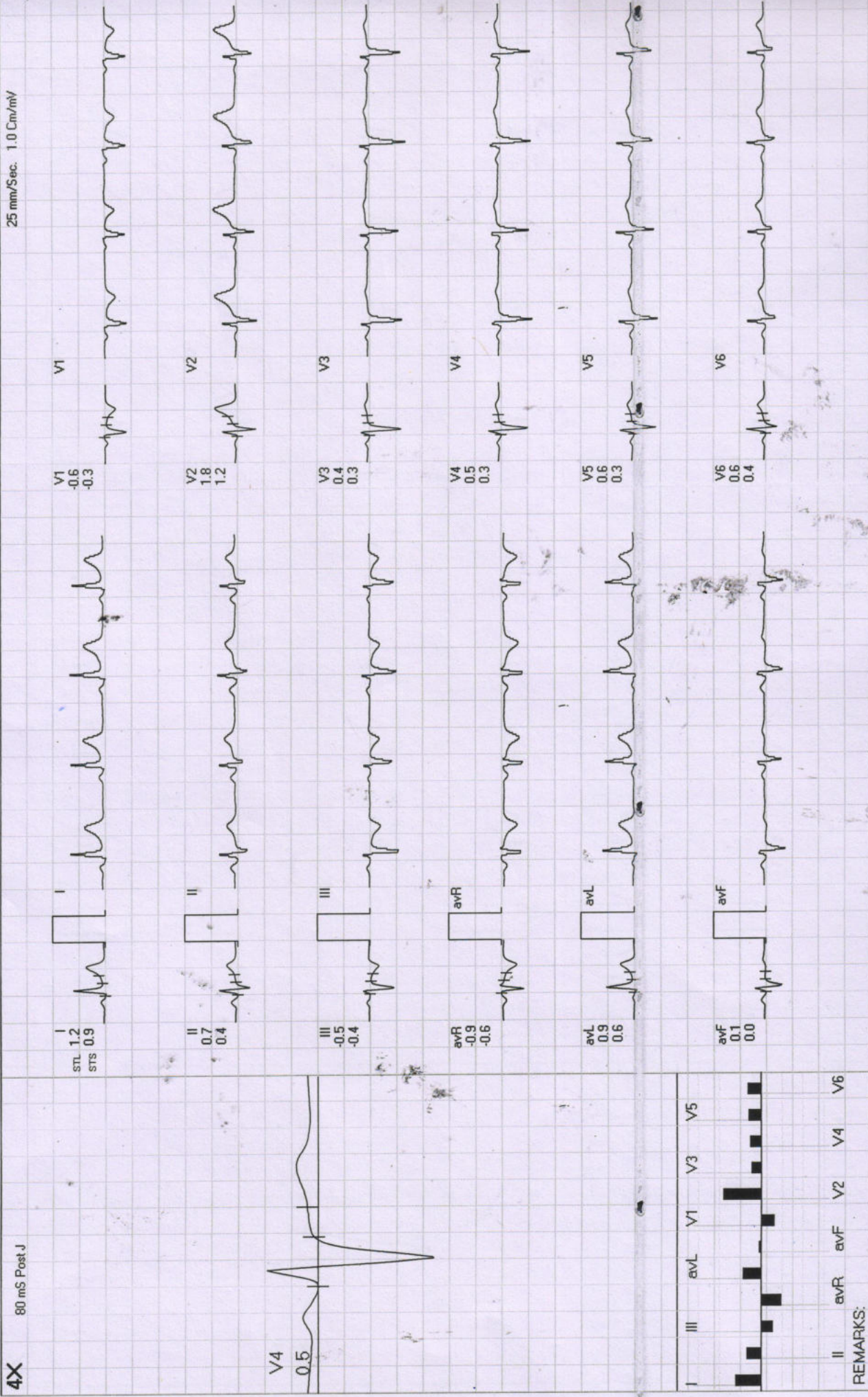

Date: 05-Nov-2022 09:40:54 AM METS: 1.0/73 bpm 41% of THR BP: 124/78 mmHg Raw ECG/ BLC On/ Notch On/ HF 0.05 Hz/LF 20 Hz

ExTime: 00:56 1.0 mph, 0.0%

4X 80 mS Post J

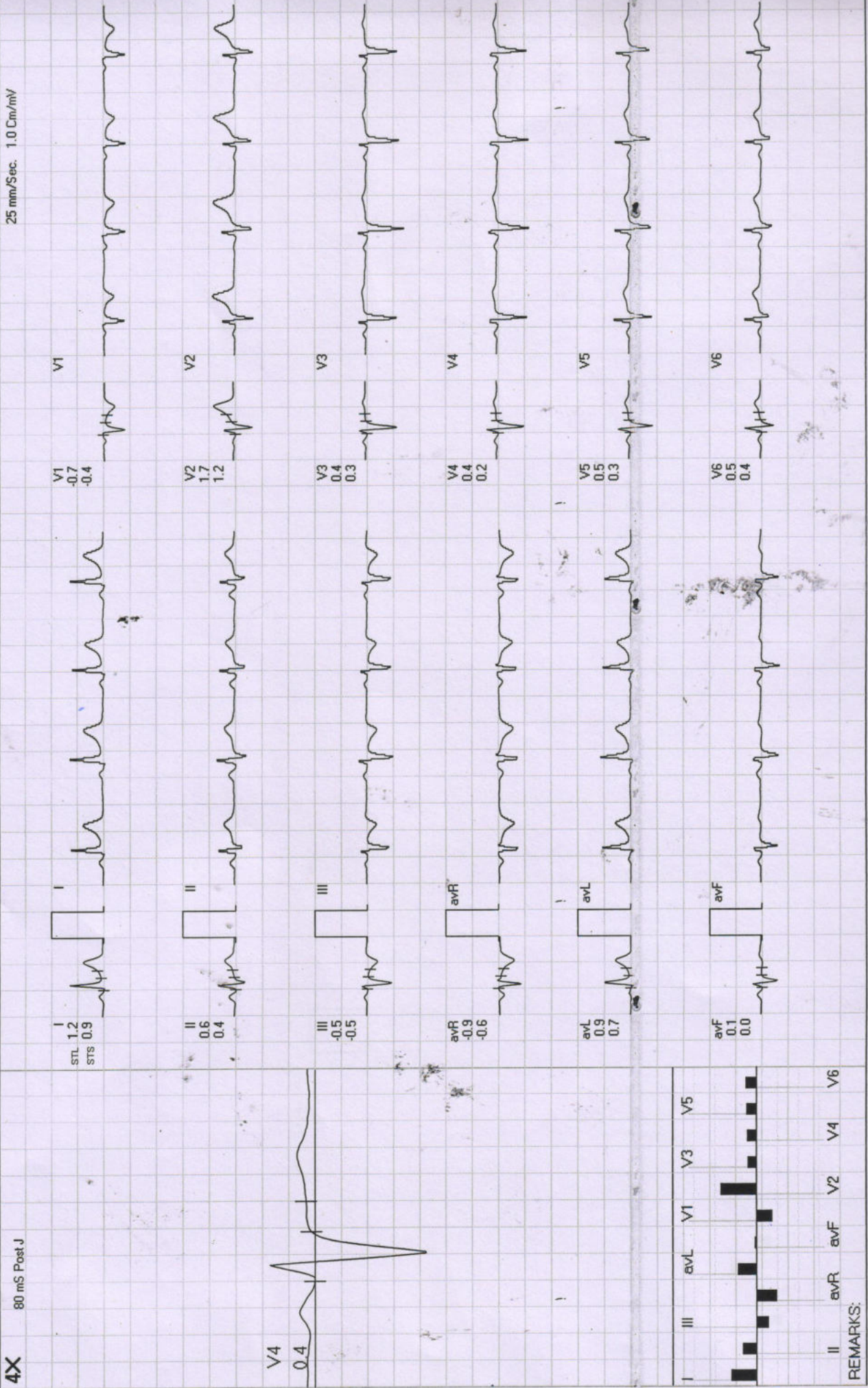

REMARKS:

Date: 05-Nov-2022 09:40:54 AM METS: 1.0/66 bpm 37% of THR BP: 124/78 mmHg Raw ECG/BLC On/ Natch On/ HF 0.05 Hz/LF 20 Hz

ExTime: 00:00 0.0 mph, 0.0%

4X 80 mS Post J

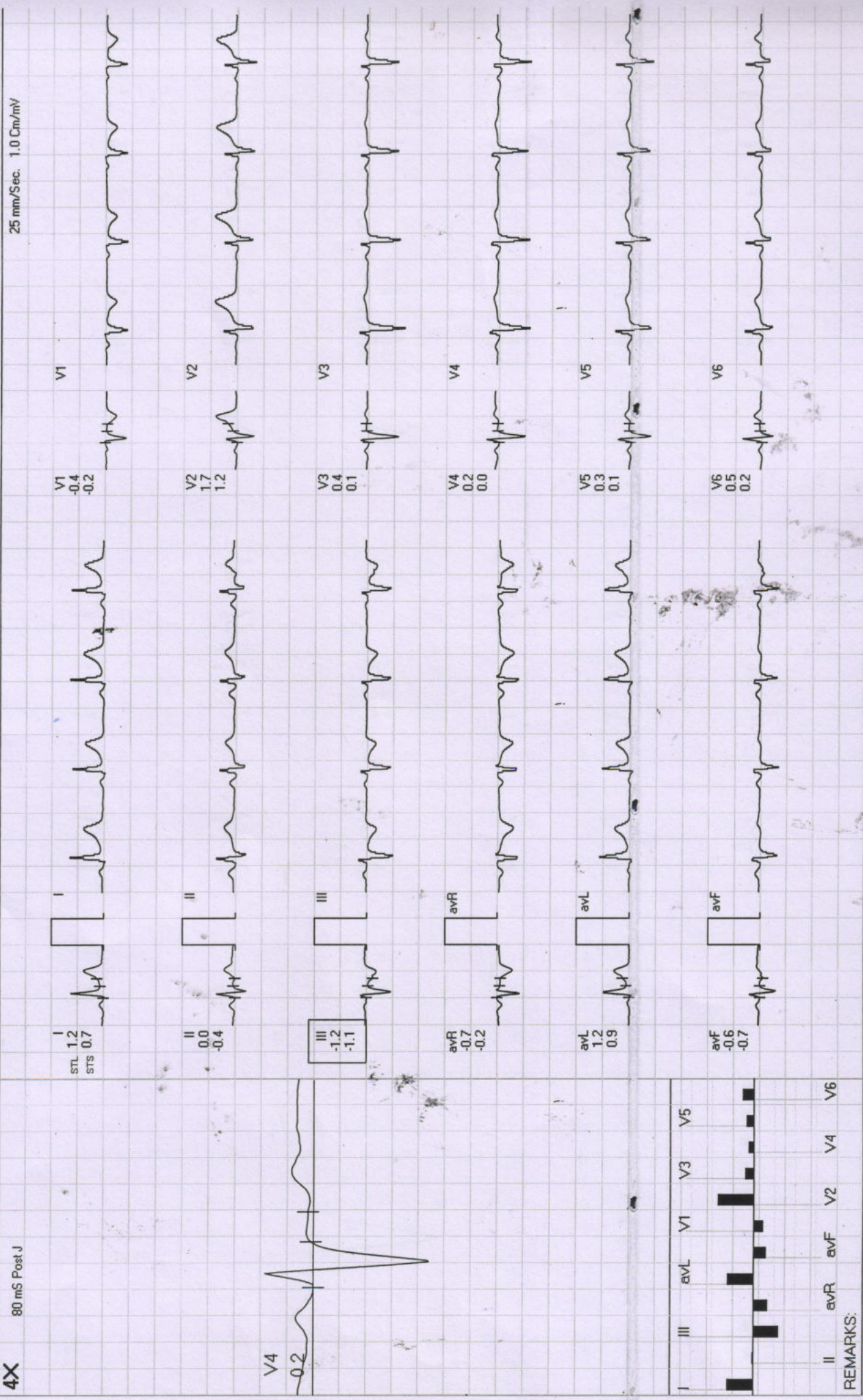





Date: 05-Nov-2022 09:40:54 AM METS: 4.7 / 129 bpm 72% of THR BP: 130/82 mmHg Raw ECG/BLC On/ Notch On/ HF 0.05 Hz/LF 20 Hz

ExTime: 03:00 1.7 mph, 10.0%

4X

80 mS Post J

25 mm/Sec. 1.0 Cm/mV

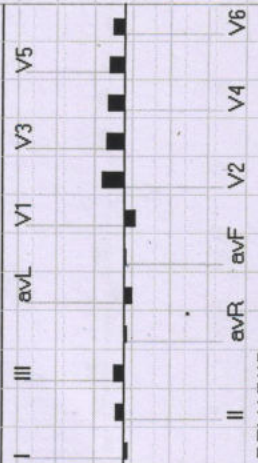
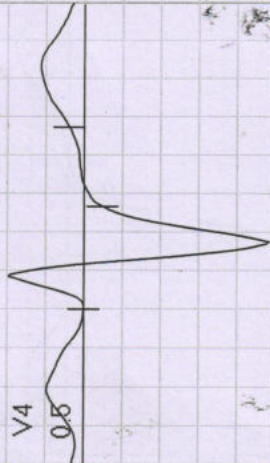

REMARKS:



Date: 05-Nov-2022 09:40:54 AM METS: 7.1/143 bpm 80% of THR BP: 136/88 mmHg Raw ECG/BLC On/ Natch On/ HF 0.05 Hz/LF 20 Hz

EXTime: 06:00 2.5 mph, 12.0%

25 mm/Sec. 1.0 Cm/mV

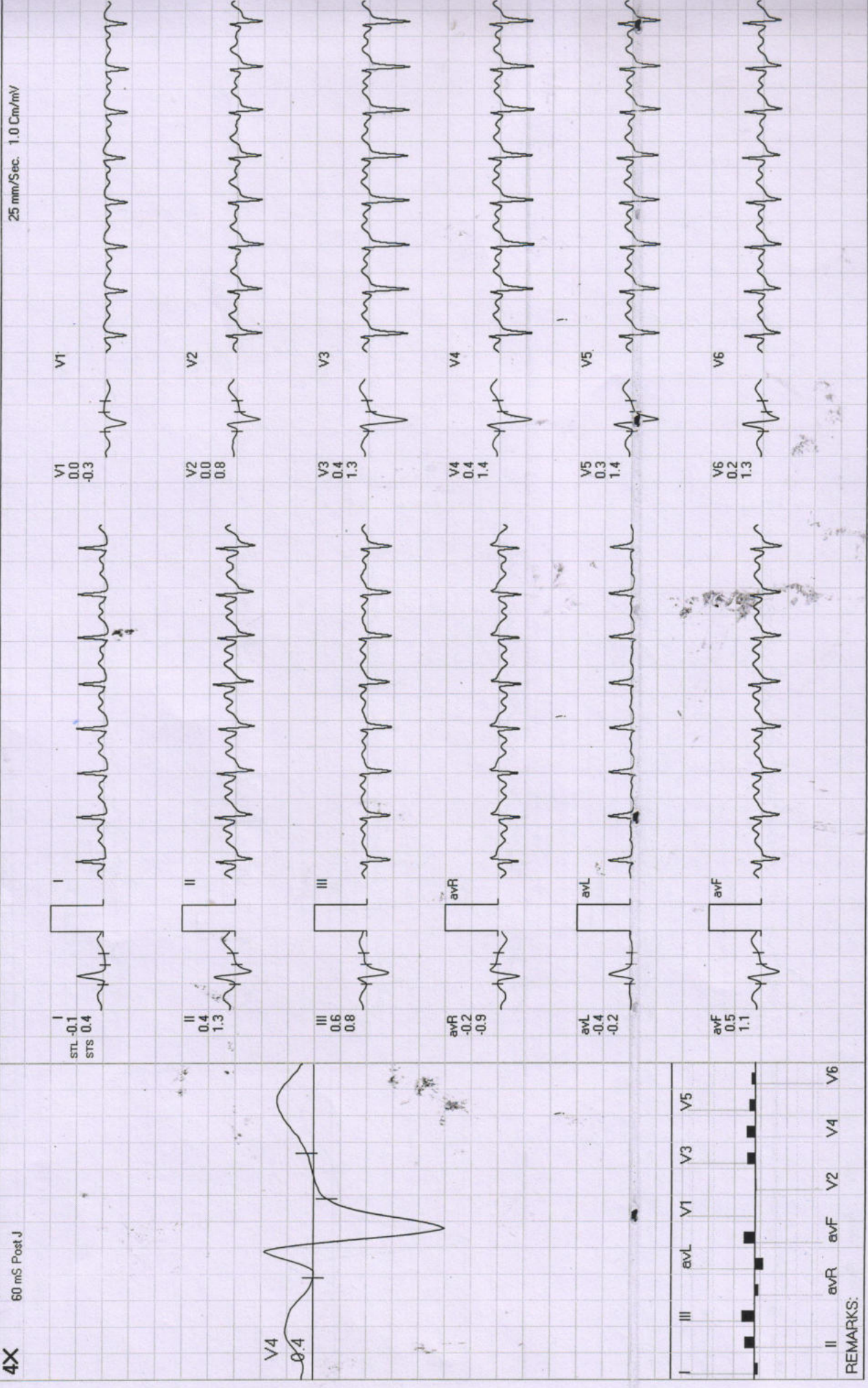



PeakEx

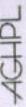

Diwakar Diagnostic Centre

860/L VILAY KUMAR /42 Yrs /M

ExTime: 06:09 3.4 mph. 14.0%  
25 mm/Sec. 1.0 Cm/mV

Date: 05-Nov-2022 09:40:54 AM METS: 7.3/142 bpm 79% of THR BP: 136/88 mmHg Raw ECG/BLC On/ Notch On/ HF 0.05 Hz/LF 20 Hz

4X

60 mS Post J

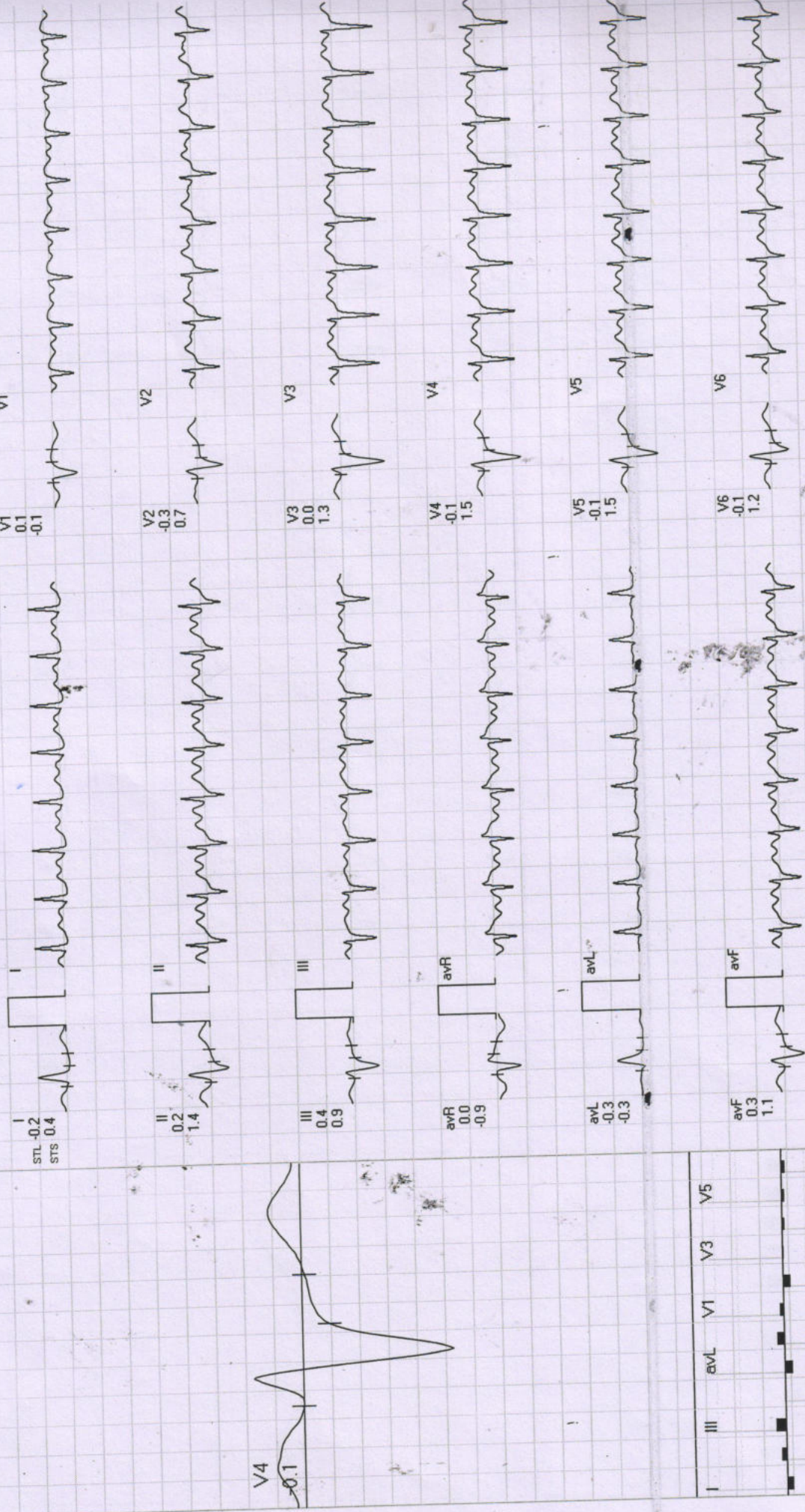

I	III	avL	V1	V3	V5
II	avR	avF	V2	V4	V6

REMARKS:



Date: 05-Nov-2022 09:40:54 AM METS: 1.1/113 bpm 63% of THR BP: 130/82 mmHg Raw ECG/BLC On/ Notch On/ HF 0.05 Hz/LF 20 Hz

ExTime: 06:09 0.0 mph, 0.0%  
25 mm/Sec. 1.0 Cm/mV

4X 80 ms Post J

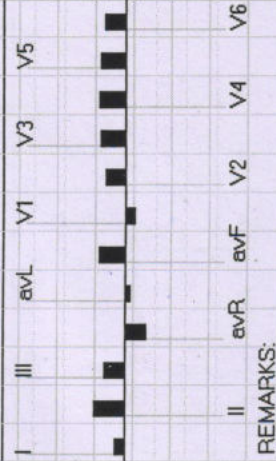
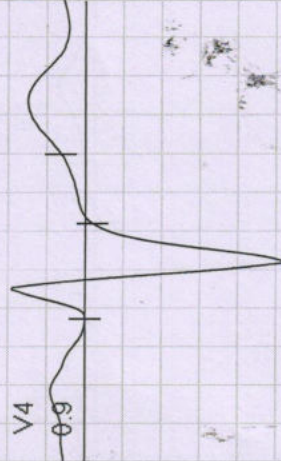
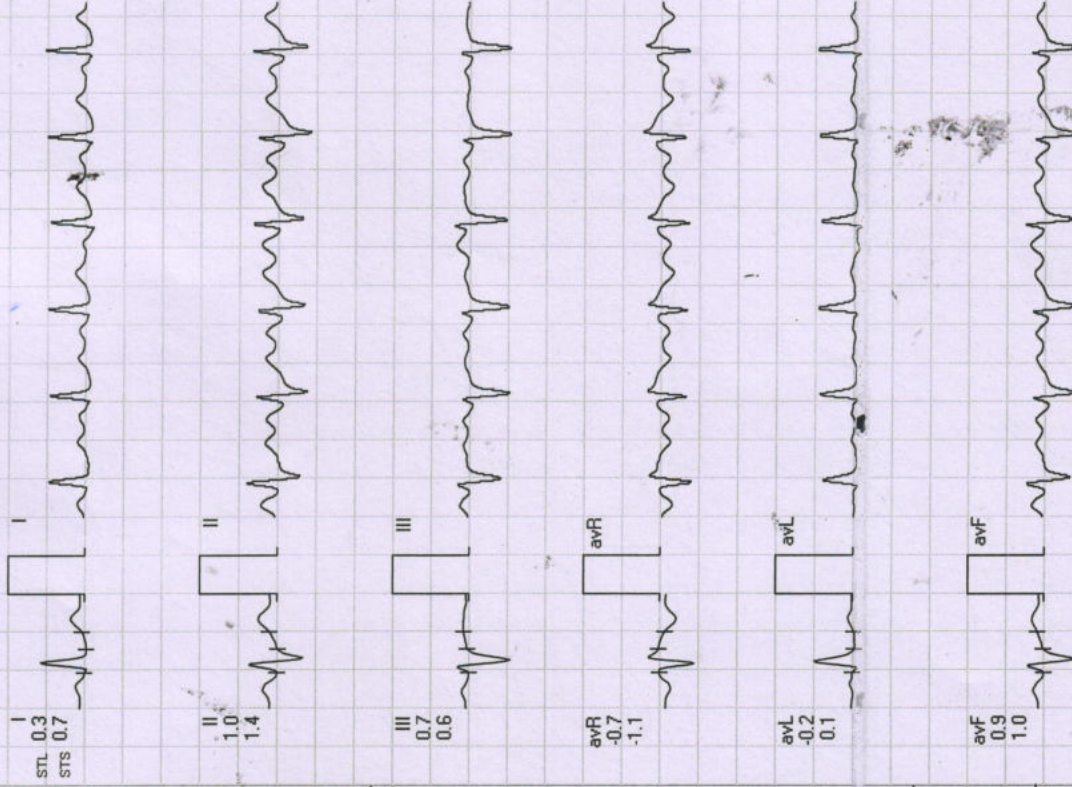

REMARKS:



Recovery : ( 02:00 )

Diwakar Diagnostic Centre

860 / L VIJAY KUMAR / 42 Yrs / M

ExTime: 06:09 0.0 mph. 0.0%  
25 mm/Sec. 1.0 Cm/mV

Date: 05-Nov-2022 09:40:54 AM METS: 1.0/ 96 bpm 53% of THR. BP: 126/80 mmHg Raw ECG/ BLC On/ Natch On/ HF 0.05 Hz/LF 20 Hz

4X 80 mS Post J

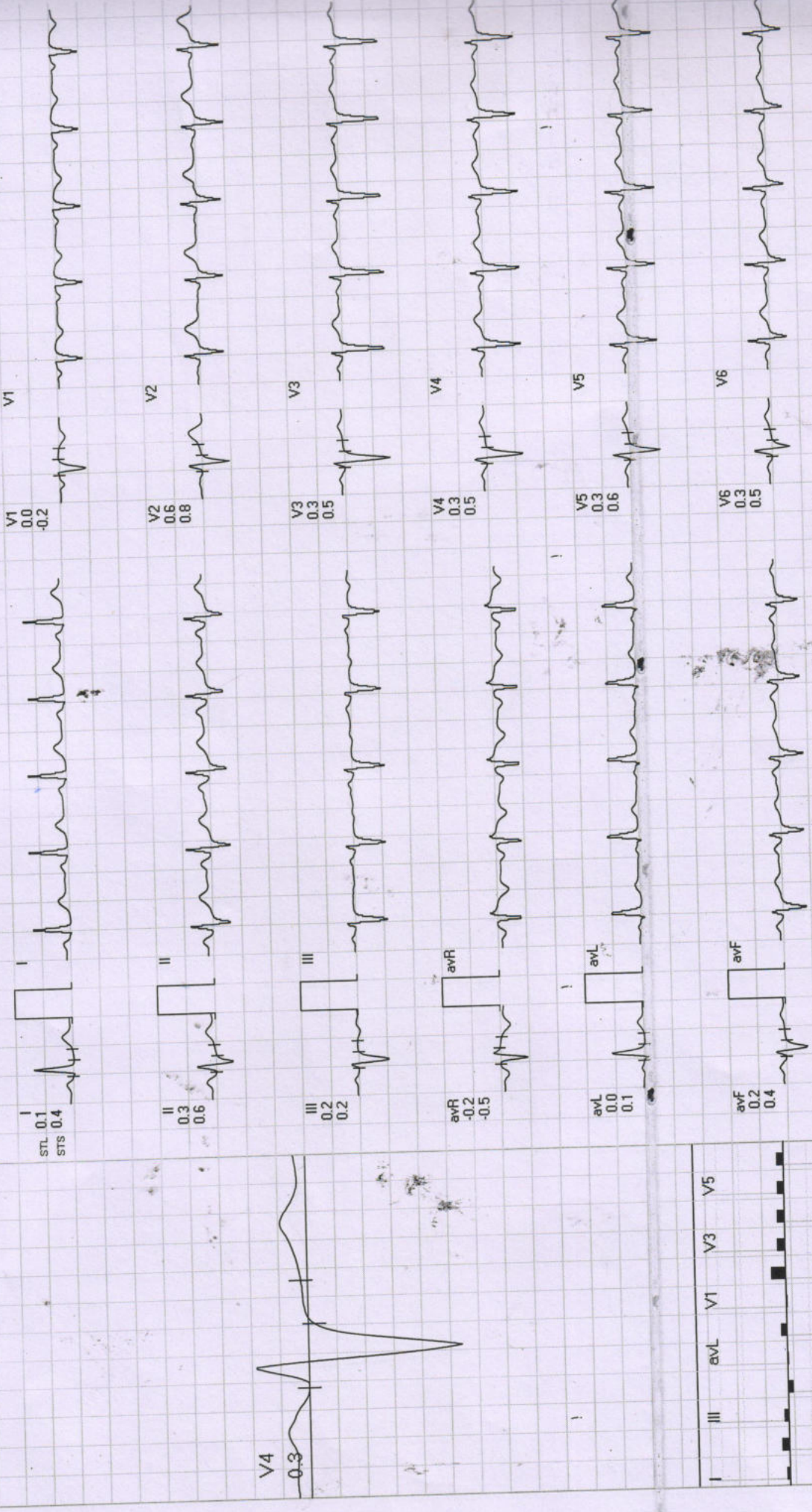

I	II	III	avR	avL	avF	V1	V2	V3	V4	V5	V6
■	■	■	■	■	■	■	■	■	■	■	■

REMARKS:

(GEM213180307)(A)Allengers



Recovery : ( 03:00 )

Diwakar Diagnostic Centre

860 / L VIJAY KUMAR / 42 Yrs / M

ExTime: 06:09 0.0 mph. 0.0%

Date: 05-Nov-2022 09:40:54 AM METS: 1.0/ 92 bpm 51% of THR BP: 126/80 mmHg Raw ECG/ BLC On/ Natch On/ HF 0.05 Hz/LF 20 Hz

25 mm/Sec. 1.0 Cm/mV

