

Patient Name : Mrs.SUGANYA GANDHI	Collected : 10/Apr/2023 09:28AM
Age/Gender : 31 Y 8 M 19 D/F	Received : 10/Apr/2023 11:31AM
UHID/MR No : CINR.0000150745	Reported : 10/Apr/2023 02:41PM
Visit ID : CINROPV191618	Status : Final Report
Ref Doctor : Dr.SELF	Sponsor Name : ARCOFEMI HEALTHCARE LIMITED
Emp/Auth/TPA ID : 9597440084	

DEPARTMENT OF HAEMATOLOGY

ARCOFEMI - MEDIWHEEL - FULL BODY HEALTH ANNUAL PLUS CHECK - FEMALE - 2D ECHO - PAN INDIA - FY2324

Test Name	Result	Unit	Bio. Ref. Range	Method
-----------	--------	------	-----------------	--------

HEMOGRAM , WHOLE BLOOD-EDTA

HAEMOGLOBIN	11.4	g/dL	12-15	Spectrophotometer
PCV	35.10	%	36-46	Electronic pulse & Calculation
RBC COUNT	4.67	Million/cu.mm	3.8-4.8	Electrical Impedence
MCV	75.1	fL	83-101	Calculated
MCH	24.4	pg	27-32	Calculated
MCHC	32.5	g/dL	31.5-34.5	Calculated
R.D.W	14.7	%	11.6-14	Calculated
TOTAL LEUCOCYTE COUNT (TLC)	9,000	cells/cu.mm	4000-10000	Electrical Impedence

DIFFERENTIAL LEUCOCYTIC COUNT (DLC)

NEUTROPHILS	50	%	40-80	Electrical Impedence
LYMPHOCYTES	41.9	%	20-40	Electrical Impedence
EOSINOPHILS	1.3	%	1-6	Electrical Impedence
MONOCYTES	6.6	%	2-10	Electrical Impedence
BASOPHILS	0.2	%	<1-2	Electrical Impedence

ABSOLUTE LEUCOCYTE COUNT

NEUTROPHILS	4500	Cells/cu.mm	2000-7000	Electrical Impedence
LYMPHOCYTES	3771	Cells/cu.mm	1000-3000	Electrical Impedence
EOSINOPHILS	117	Cells/cu.mm	20-500	Electrical Impedence
MONOCYTES	594	Cells/cu.mm	200-1000	Electrical Impedence
BASOPHILS	18	Cells/cu.mm	0-100	Electrical Impedence

PLATELET COUNT

PLATELET COUNT	335000	cells/cu.mm	150000-410000	Electrical impedence
----------------	--------	-------------	---------------	----------------------

ERYTHROCYTE SEDIMENTATION RATE (ESR)

ERYTHROCYTE SEDIMENTATION RATE (ESR)	48	mm at the end of 1 hour	0-20	Modified Westgren method
--------------------------------------	----	-------------------------	------	--------------------------

PERIPHERAL SMEAR

RBCs: are normocytic hypochromic. Few microcytes are seen.

WBCs: are normal in total number with mild increase in lymphocytes.

PLATELETS: appear adequate in number.

HEMOPARASITES: negative

Patient Name : Mrs.SUGANYA GANDHI	Collected : 10/Apr/2023 09:28AM
Age/Gender : 31 Y 8 M 19 D/F	Received : 10/Apr/2023 11:31AM
UHID/MR No : CINR.0000150745	Reported : 10/Apr/2023 02:41PM
Visit ID : CINROPV191618	Status : Final Report
Ref Doctor : Dr.SELF	Sponsor Name : ARCOFEMI HEALTHCARE LIMITED
Emp/Auth/TPA ID : 9597440084	

**DEPARTMENT OF HAEMATOLOGY**

**ARCOFEMI - MEDIWHEEL - FULL BODY HEALTH ANNUAL PLUS CHECK - FEMALE - 2D ECHO - PAN INDIA - FY2324**

Test Name	Result	Unit	Bio. Ref. Range	Method
-----------	--------	------	-----------------	--------

**IMPRESSION: NORMOCYTIC HYPOCHROMIC BLOOD PICTURE WITH MILD LYMPHOCYTOSIS.**

**Note: Kindly evaluate for incipient iron deficiency status.**



Patient Name : Mrs.SUGANYA GANDHI	Collected : 10/Apr/2023 09:28AM
Age/Gender : 31 Y 8 M 19 D/F	Received : 10/Apr/2023 11:31AM
UHID/MR No : CINR.0000150745	Reported : 10/Apr/2023 05:18PM
Visit ID : CINROPV191618	Status : Final Report
Ref Doctor : Dr.SELF	Sponsor Name : ARCOFEMI HEALTHCARE LIMITED
Emp/Auth/TPA ID : 9597440084	

**DEPARTMENT OF HAEMATOLOGY**

**ARCOFEMI - MEDIWHEEL - FULL BODY HEALTH ANNUAL PLUS CHECK - FEMALE - 2D ECHO - PAN INDIA - FY2324**

Test Name	Result	Unit	Bio. Ref. Range	Method
-----------	--------	------	-----------------	--------

**BLOOD GROUP ABO AND RH FACTOR , WHOLE BLOOD-EDTA**

BLOOD GROUP TYPE	O			Microplate Hemagglutination
Rh TYPE	Positive			Microplate Hemagglutination



Patient Name : Mrs.SUGANYA GANDHI	Collected : 10/Apr/2023 09:28AM
Age/Gender : 31 Y 8 M 19 D/F	Received : 10/Apr/2023 11:32AM
UHID/MR No : CINR.0000150745	Reported : 10/Apr/2023 03:46PM
Visit ID : CINROPV191618	Status : Final Report
Ref Doctor : Dr.SELF	Sponsor Name : ARCOFEMI HEALTHCARE LIMITED
Emp/Auth/TPA ID : 9597440084	

**DEPARTMENT OF BIOCHEMISTRY**

**ARCOFEMI - MEDIWHEEL - FULL BODY HEALTH ANNUAL PLUS CHECK - FEMALE - 2D ECHO - PAN INDIA - FY2324**

Test Name	Result	Unit	Bio. Ref. Range	Method
-----------	--------	------	-----------------	--------

GLUCOSE, FASTING , NAF PLASMA	88	mg/dL	70-100	HEXOKINASE
-------------------------------	----	-------	--------	------------

**Comment:**

As per American Diabetes Guidelines

Fasting Glucose Values in mg/d L	Interpretation
<100 mg/dL	Normal
100-125 mg/dL	Prediabetes
≥126 mg/dL	Diabetes

GLUCOSE, POST PRANDIAL (PP), 2 HOURS , NAF PLASMA	98	mg/dL	70-140	HEXOKINASE
---	----	-------	--------	------------

**Comment:**

It is recommended that FBS and PPBS should be interpreted with respect to their Biological reference ranges and not with each other.

Conditions which may lead to lower postprandial glucose levels as compared to fasting glucose levels may be due to reactive hypoglycemia, dietary meal content, duration or timing of sampling after food digestion and absorption, medications such as insulin preparations, sulfonylureas, amylin analogues, or conditions such as overproduction of insulin.

Ref: Marks medical biochemistry and clinical approach

Patient Name : Mrs.SUGANYA GANDHI	Collected : 10/Apr/2023 09:28AM
Age/Gender : 31 Y 8 M 19 D/F	Received : 10/Apr/2023 11:32AM
UHID/MR No : CINR.0000150745	Reported : 10/Apr/2023 03:46PM
Visit ID : CINROPV191618	Status : Final Report
Ref Doctor : Dr.SELF	Sponsor Name : ARCOFEMI HEALTHCARE LIMITED
Emp/Auth/TPA ID : 9597440084	

DEPARTMENT OF BIOCHEMISTRY

ARCOFEMI - MEDIWHEEL - FULL BODY HEALTH ANNUAL PLUS CHECK - FEMALE - 2D ECHO - PAN INDIA - FY2324

Test Name	Result	Unit	Bio. Ref. Range	Method
HBA1C, GLYCATED HEMOGLOBIN , WHOLE BLOOD-EDTA	5.7	%		HPLC
ESTIMATED AVERAGE GLUCOSE (eAG) , WHOLE BLOOD-EDTA	117	mg/dL		Calculated

**Comment:**

Reference Range as per American Diabetes Association (ADA):

REFERENCE GROUP	HBA1C IN %
NON DIABETIC ADULTS >18 YEARS	<5.7
AT RISK (PREDIABETES)	5.7 – 6.4
DIAGNOSING DIABETES	≥ 6.5
DIABETICS	
· EXCELLENT CONTROL	6 – 7
· FAIR TO GOOD CONTROL	7 – 8
· UNSATISFACTORY CONTROL	8 – 10
· POOR CONTROL	>10

Note: Dietary preparation or fasting is not required.

- A1C test should be performed at least two times a year in patients who are meeting treatment goals (and who have stable glycemic control).
- Lowering A1C to below or around 7% has been shown to reduce microvascular and neuropathic complications of type 1 and type 2 diabetes. When mean annual HbA1c is <1.1 times ULN (upper limit of normal), renal and retinal complications are rare, but complications occur in >70% of cases when HbA1c is >1.7 times ULN.
- Falsely low HbA1c (below 4%) may be observed in patients with clinical conditions that shorten erythrocyte life span or decrease mean erythrocyte age. HbA1c may not accurately reflect glycemic control when clinical conditions that affect erythrocyte survival are present. Fructosamine may be used as an alternate measurement of glycemic control





Patient Name : Mrs.SUGANYA GANDHI	Collected : 10/Apr/2023 09:28AM
Age/Gender : 31 Y 8 M 19 D/F	Received : 10/Apr/2023 11:29AM
UHID/MR No : CINR.0000150745	Reported : 10/Apr/2023 01:43PM
Visit ID : CINROPV191618	Status : Final Report
Ref Doctor : Dr.SELF	Sponsor Name : ARCOFEMI HEALTHCARE LIMITED
Emp/Auth/TPA ID : 9597440084	

DEPARTMENT OF BIOCHEMISTRY

ARCOFEMI - MEDIWHEEL - FULL BODY HEALTH ANNUAL PLUS CHECK - FEMALE - 2D ECHO - PAN INDIA - FY2324

Test Name	Result	Unit	Bio. Ref. Range	Method
-----------	--------	------	-----------------	--------

LIPID PROFILE , SERUM

TOTAL CHOLESTEROL	223	mg/dL	<200	CHO-POD
TRIGLYCERIDES	136	mg/dL	<150	GPO-POD
HDL CHOLESTEROL	52	mg/dL	40-60	Enzymatic Immunoinhibition
NON-HDL CHOLESTEROL	171	mg/dL	<130	Calculated
LDL CHOLESTEROL	143.5	mg/dL	<100	Calculated
VLDL CHOLESTEROL	27.2	mg/dL	<30	Calculated
CHOL / HDL RATIO	4.28		0-4.97	Calculated

**Comment:**

Reference Interval as per National Cholesterol Education Program (NCEP) Adult Treatment Panel III Report.

	Desirable	Borderline High	High	Very High
TOTAL CHOLESTEROL	< 200	200 - 239	≥ 240	
TRIGLYCERIDES	<150	150 - 199	200 - 499	≥ 500
LDL	Optimal < 100 Near Optimal 100-129	130 - 159	160 - 189	≥ 190
HDL	≥ 60			
NON-HDL CHOLESTEROL	Optimal <130; Above Optimal 130-159	160-189	190-219	>220

Measurements in the same patient can show physiological and analytical variations.

NCEP ATP III identifies non-HDL cholesterol as a secondary target of therapy in persons with high triglycerides.



Patient Name : Mrs.SUGANYA GANDHI	Collected : 10/Apr/2023 09:28AM
Age/Gender : 31 Y 8 M 19 D/F	Received : 10/Apr/2023 11:29AM
UHID/MR No : CINR.0000150745	Reported : 10/Apr/2023 01:43PM
Visit ID : CINROPV191618	Status : Final Report
Ref Doctor : Dr.SELF	Sponsor Name : ARCOFEMI HEALTHCARE LIMITED
Emp/Auth/TPA ID : 9597440084	

DEPARTMENT OF BIOCHEMISTRY

ARCOFEMI - MEDIWHEEL - FULL BODY HEALTH ANNUAL PLUS CHECK - FEMALE - 2D ECHO - PAN INDIA - FY2324

Test Name	Result	Unit	Bio. Ref. Range	Method
-----------	--------	------	-----------------	--------

LIVER FUNCTION TEST (LFT) , SERUM

BILIRUBIN, TOTAL	0.31	mg/dL	0.3-1.2	DPD
BILIRUBIN CONJUGATED (DIRECT)	0.05	mg/dL	<0.2	DPD
BILIRUBIN (INDIRECT)	0.26	mg/dL	0.0-1.1	Dual Wavelength
ALANINE AMINOTRANSFERASE (ALT/SGPT)	14	U/L	<35	IFCC
ASPARTATE AMINOTRANSFERASE (AST/SGOT)	17.0	U/L	<35	IFCC
ALKALINE PHOSPHATASE	<b>134.00</b>	U/L	30-120	IFCC
PROTEIN, TOTAL	7.35	g/dL	6.6-8.3	Biuret
ALBUMIN	3.87	g/dL	3.5-5.2	BROMO CRESOL GREEN
GLOBULIN	3.48	g/dL	2.0-3.5	Calculated
A/G RATIO	1.11		0.9-2.0	Calculated



Patient Name : Mrs.SUGANYA GANDHI	Collected : 10/Apr/2023 09:28AM
Age/Gender : 31 Y 8 M 19 D/F	Received : 10/Apr/2023 11:29AM
UHID/MR No : CINR.0000150745	Reported : 10/Apr/2023 03:40PM
Visit ID : CINROPV191618	Status : Final Report
Ref Doctor : Dr.SELF	Sponsor Name : ARCOFEMI HEALTHCARE LIMITED
Emp/Auth/TPA ID : 9597440084	

DEPARTMENT OF BIOCHEMISTRY

ARCOFEMI - MEDIWHEEL - FULL BODY HEALTH ANNUAL PLUS CHECK - FEMALE - 2D ECHO - PAN INDIA - FY2324

Test Name	Result	Unit	Bio. Ref. Range	Method
-----------	--------	------	-----------------	--------

RENAL PROFILE/RENAL FUNCTION TEST (RFT/KFT) , SERUM

CREATININE	0.49	mg/dL	0.72 – 1.18	JAFFE METHOD
UREA	25.10	mg/dL	17-43	GLDH, Kinetic Assay
BLOOD UREA NITROGEN	11.7	mg/dL	8.0 - 23.0	Calculated
URIC ACID	5.28	mg/dL	2.6-6.0	Uricase PAP
CALCIUM	9.00	mg/dL	8.8-10.6	Arsenazo III
PHOSPHORUS, INORGANIC	2.50	mg/dL	2.5-4.5	Phosphomolybdate Complex
SODIUM	140	mmol/L	136–146	ISE (Indirect)
POTASSIUM	4.2	mmol/L	3.5–5.1	ISE (Indirect)
CHLORIDE	105	mmol/L	101–109	ISE (Indirect)





Patient Name : Mrs.SUGANYA GANDHI	Collected : 10/Apr/2023 09:28AM
Age/Gender : 31 Y 8 M 19 D/F	Received : 10/Apr/2023 11:29AM
UHID/MR No : CINR.0000150745	Reported : 10/Apr/2023 01:43PM
Visit ID : CINROPV191618	Status : Final Report
Ref Doctor : Dr.SELF	Sponsor Name : ARCOFEMI HEALTHCARE LIMITED
Emp/Auth/TPA ID : 9597440084	

**DEPARTMENT OF BIOCHEMISTRY**

**ARCOFEMI - MEDIWHEEL - FULL BODY HEALTH ANNUAL PLUS CHECK - FEMALE - 2D ECHO - PAN INDIA - FY2324**

Test Name	Result	Unit	Bio. Ref. Range	Method
<b>GAMMA GLUTAMYL TRANSPEPTIDASE (GGT) , SERUM</b>	16.00	U/L	<38	IFCC



Patient Name : Mrs.SUGANYA GANDHI	Collected : 10/Apr/2023 09:28AM
Age/Gender : 31 Y 8 M 19 D/F	Received : 10/Apr/2023 11:29AM
UHID/MR No : CINR.0000150745	Reported : 10/Apr/2023 01:28PM
Visit ID : CINROPV191618	Status : Final Report
Ref Doctor : Dr.SELF	Sponsor Name : ARCOFEMI HEALTHCARE LIMITED
Emp/Auth/TPA ID : 9597440084	

DEPARTMENT OF IMMUNOLOGY

ARCOFEMI - MEDIWHEEL - FULL BODY HEALTH ANNUAL PLUS CHECK - FEMALE - 2D ECHO - PAN INDIA - FY2324

Test Name	Result	Unit	Bio. Ref. Range	Method
-----------	--------	------	-----------------	--------

THYROID PROFILE (TOTAL T3, TOTAL T4, TSH) , SERUM

TRI-IODOTHYRONINE (T3, TOTAL)	0.89	ng/mL	0.64-1.52	CMIA
THYROXINE (T4, TOTAL)	7.96	µg/dL	4.87-11.72	CMIA
THYROID STIMULATING HORMONE (TSH)	2.570	µIU/mL	0.35-4.94	CMIA

**Comment:**

Serum TSH concentrations exhibit a diurnal variation with the peak occurring during the night and the nadir occurring between 10 a.m. and 4 p.m. In primary hypothyroidism, thyroid-stimulating hormone (TSH) levels will be elevated. In primary hyperthyroidism, TSH levels will be low. Elevated or low TSH in the context of normal free thyroxine is often referred to as subclinical hypo- or hyperthyroid-ism, respectively. Physiological rise in Total T3 / T4 levels is seen in pregnancy and in patients on steroid therapy.

Recommended test for T3 and T4 is unbound fraction or free levels as it is metabolically active.

**Note:**

For pregnant females	Bio Ref Range for TSH in uIU/ml (As per American Thyroid Association)
First trimester	0.1 - 2.5
Second trimester	0.2 - 3.0
Third trimester	0.3 - 3.0



Patient Name : Mrs.SUGANYA GANDHI	Collected : 10/Apr/2023 09:27AM
Age/Gender : 31 Y 8 M 19 D/F	Received : 10/Apr/2023 01:33PM
UHID/MR No : CINR.0000150745	Reported : 10/Apr/2023 02:01PM
Visit ID : CINROPV191618	Status : Final Report
Ref Doctor : Dr.SELF	Sponsor Name : ARCOFEMI HEALTHCARE LIMITED
Emp/Auth/TPA ID : 9597440084	

DEPARTMENT OF CLINICAL PATHOLOGY

ARCOFEMI - MEDIWHEEL - FULL BODY HEALTH ANNUAL PLUS CHECK - FEMALE - 2D ECHO - PAN INDIA - FY2324

Test Name	Result	Unit	Bio. Ref. Range	Method
-----------	--------	------	-----------------	--------

COMPLETE URINE EXAMINATION , URINE

PHYSICAL EXAMINATION

COLOUR	PALE YELLOW		PALE YELLOW	Visual
TRANSPARENCY	HAZY		CLEAR	Visual
pH	5.5		5-7.5	DOUBLE INDICATOR
SP. GRAVITY	1.025		1.002-1.030	Bromothymol Blue

BIOCHEMICAL EXAMINATION

URINE PROTEIN	NEGATIVE		NEGATIVE	PROTEIN ERROR OF INDICATOR
GLUCOSE	NEGATIVE		NEGATIVE	GLUCOSE OXIDASE
URINE BILIRUBIN	NEGATIVE		NEGATIVE	AZO COUPLING REACTION
URINE KETONES (RANDOM)	NEGATIVE		NEGATIVE	SODIUM NITRO PRUSSIDE
UROBILINOGEN	NORMAL		NORMAL	MODIFIED EHRlich REACTION
BLOOD	POSITIVE +		NEGATIVE	Peroxidase
NITRITE	NEGATIVE		NEGATIVE	Diazotization
LEUCOCYTE ESTERASE	POSITIVE +++		NEGATIVE	LEUCOCYTE ESTERASE

CENTRIFUGED SEDIMENT WET MOUNT AND MICROSCOPY

PUS CELLS	35-40	/hpf	0-5	Microscopy
EPITHELIAL CELLS	8-10	/hpf	<10	MICROSCOPY
RBC	5-6	/hpf	0-2	MICROSCOPY
CASTS	NIL		0-2 Hyaline Cast	MICROSCOPY
CRYSTALS	ABSENT		ABSENT	MICROSCOPY



SIN No:UR2095779

Patient Name : Mrs.SUGANYA GANDHI	Collected : 10/Apr/2023 09:28AM
Age/Gender : 31 Y 8 M 19 D/F	Received : 10/Apr/2023 01:33PM
UHID/MR No : CINR.0000150745	Reported : 10/Apr/2023 02:29PM
Visit ID : CINROPV191618	Status : Final Report
Ref Doctor : Dr.SELF	Sponsor Name : ARCOFEMI HEALTHCARE LIMITED
Emp/Auth/TPA ID : 9597440084	

DEPARTMENT OF CLINICAL PATHOLOGY

ARCOFEMI - MEDIWHEEL - FULL BODY HEALTH ANNUAL PLUS CHECK - FEMALE - 2D ECHO - PAN INDIA - FY2324

Test Name	Result	Unit	Bio. Ref. Range	Method
URINE GLUCOSE(POST PRANDIAL)	NEGATIVE		NEGATIVE	Dipstick
URINE GLUCOSE(FASTING)	NEGATIVE		NEGATIVE	Dipstick

\*\*\* End Of Report \*\*\*

Result/s to Follow:

PERIPHERAL SMEAR, LBC PAP TEST- PAPSURE



DR. PRASHANTH. R  
M.B.B.S, MD  
Consultant Pathologist



Dr. Anita Shobha Flynn  
M.B.B.S, MD(Pathology)  
Consultant Pathologist



**Patient Name** : Mrs. Suganya Gandhi

**Age/Gender** : 31 Y/F

**UHID/MR No.** : CINR.0000150745

**OP Visit No** : CINROPV191618

**Sample Collected on** :

**Reported on** : 10-04-2023 16:37

**LRN#** : RAD1973326

**Specimen** :

**Ref Doctor** : SELF

**Emp/Auth/TPA ID** : 9597440084

---

**DEPARTMENT OF RADIOLOGY**

---

**X-RAY CHEST PA**

Both lung fields and hila are normal .

No obvious active pleuro-parenchymal lesion seen .

Both costophrenic and cardiophrenic angles are clear .

Both diaphragms are normal in position and contour .

Thoracic wall and soft tissues appear normal.

**CONCLUSION :**

No obvious abnormality seen

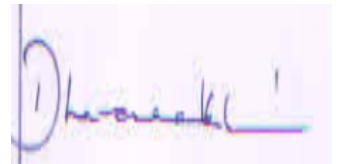

**Dr. DHANALAKSHMI B**  
**MBBS, DMRD**  
Radiology



<b>Patient Name</b>	: Mrs. Suganya Gandhi	<b>Age/Gender</b>	: 31 Y/F
<b>UHID/MR No.</b>	: CINR.0000150745	<b>OP Visit No</b>	: CINROPV191618
<b>Sample Collected on</b>	:	<b>Reported on</b>	: 10-04-2023 16:23
<b>LRN#</b>	: RAD1973326	<b>Specimen</b>	:
<b>Ref Doctor</b>	: SELF		
<b>Emp/Auth/TPA ID</b>	: 9597440084		

## DEPARTMENT OF RADIOLOGY

### ULTRASOUND - WHOLE ABDOMEN

**LIVER:** Appears normal in size,(13.0 cm). shape and echopattern. No focal parenchymal lesions identified. No evidence of intra/extrahepatic biliary tree dilatation noted. Portal vein appears to be of normal size.

**GALLBLADDER:** Moderately distended. **Shows an echogenic single calculus measuring 2.3cm.** No evidence of abnormal wall thickening noted.No pericholecystic fluid collection noted.

**SPLEEN:** Appears normal in size (9.8cm), shape and echopattern. No focal parenchymal lesions identified.

**PANCREAS:** Obscured by bowel gas. However, the visualized portion appear normal.

**KIDNEYS:** Both kidneys appear normal in size, shape and echopattern. Corticomedullary differentiation appears maintained. No evidence of calculi or hydronephrosis on either side.

Right kidney measures 9.7x3.8 cm.

Left kidney measures 10.0x4.9 cm.

**URINARY BLADDER:** Distended and appears normal. No evidence of abnormal wall thickening noted.

**UTERUS:** Anteverted and appears normal in size (8.0x3.7x4.4 cm). Myometrial echoes appear normal. The endometrial lining appears intact. Endometrium measures 5 mm.

**Right ovary measures :1.4x2.4 cm and appear normal in size and echopattern.**

**Left ovary : Shows a simple thin wall an echoic cyst measuring 2.4x3.3 cm.**

No free fluid is seen.

#### IMPRESSION:

- 1. CHOLELITHIASIS.**
- 2. LEFT OVARIAN SIMPLE CYST.**

**Dr. JYOTI PRIYADARSHINI**  
MBBS, MD

Name : Mrs. Suganya Gandhi

Age: 31 Y

Sex: F

UHID: CINR.0000150745



OP Number: CINROPV191618

Bill No : CINR-OCR-84050

Date : 10.04.2023 09:26

Address : Bangalore

 Plan : ARCOFEMI MEDIWHEEL FEMALE AHC CREDIT PAN  
 INDIA OP AGREEMENT

Sno	Service Type/ServiceName	Department
1	ARCOFEMI - MEDIWHEEL - FULL BODY HEALTH ANNUAL PLUS CHECK - FEMALE - 2D ECHO - PAN INDIA - FY2324	
<del>1</del>	URINE GLUCOSE (FASTING)	
<del>2</del>	GAMMA GLUTAMYL TRANSFERASE (GGT)	
<del>3</del>	HbA1c, GLYCATED HEMOGLOBIN	
<del>4</del>	2 D ECHO - 9	12PM
<del>5</del>	LIVER FUNCTION TEST (LFT)	
<del>6</del>	X-RAY CHEST PA - 10	
<del>7</del>	GLUCOSE, FASTING	
<del>8</del>	HEMOGRAM + PERIPHERAL SMEAR	
<del>9</del>	ENT CONSULTATION - 7	
<del>10</del>	FITNESS BY GENERAL PHYSICIAN	
<del>11</del>	GYNACEOLOGY CONSULTATION - 3	11am
<del>12</del>	DIET CONSULTATION	
<del>13</del>	COMPLETE URINE EXAMINATION	
<del>14</del>	URINE GLUCOSE (POST PRANDIAL)	
<del>15</del>	PERIPHERAL SMEAR	
<del>16</del>	ECG - 6	
<del>17</del>	BLOOD GROUP ABO AND RH FACTOR	
<del>18</del>	LIPID PROFILE	
<del>19</del>	BODY MASS INDEX (BMI) - 6	
<del>20</del>	LBC PAP TEST - PAPSURE - 3	11am
<del>21</del>	OPHTHAL BY GENERAL PHYSICIAN - Infinite	
<del>22</del>	RENAL PROFILE/RENAL FUNCTION TEST (RFT/KFT)	
<del>23</del>	ULTRASOUND - WHOLE ABDOMEN - 9	
<del>24</del>	THYROID PROFILE (TOTAL T3, TOTAL T4, TSH)	
<del>25</del>	DENTAL CONSULTATION - 1	
<del>26</del>	GLUCOSE, POST PRANDIAL (PP), 2 HOURS (POST MEAL)	12:25 pm

27. Niramai Breast Screening - 15

21199

10.04.2023

Mrs. Suganya Gandhi

31 ym/F.

Height: 160 cm	Weight: 82.4 kg	BMI: 32.03	Waist Circum:
Temp: 98 °F	Pulse: 80 bpm	Resp: 20 bpm	B.P: 110/60

General Examination / Allergies  
History

Clinical Diagnosis & Management Plan

Arcopimi - Allergic

Ears: Nil

Nose: Nil

Throat: Nil

Follow up date:



Doctor Signature  
**Dr. RAVINDRANATH KUDVA**  
M.B.B.S., D.L.O.

**E.N.T. SURGEON**  
BOOK YOUR APPOINTMENT TODAY!  
KMC REC No: 18554

Whatsapp Number : 970 100 3333

Toll Number : 1860 500 7788

Website : www.apolloclinic.com

## OPHTHAL PRESCRIPTION

PATIENT NAME : Mrs. Suganya Gandhi

UHID NO : 150745

OPTOMETRIST NAME: Mr Gowtham M H

DATE : 10/4/23

AGE : 31y

GENDER: F

This is to certify that I have examined  
years and findings of his/her eye examination are as follows,

	RIGHT EYE				LEFT EYE			
	SPH	CYL	AXIS	BCVA	SPH	CYL	AXIS	BCVA
Distance	-2.75	—	—	6/6	-3.00	—	—	6/6
Add	—	—	—	N/A	—	—	—	N/A

PD - RE: 51.5 LE: 30.5

Colour Vision: Normal

Remarks:

Apollo clinic Indiranagar

Date : 10-04-2023  
MR NO : CINR.0000150745

Department : GENERAL  
Doctor :

Name : Mrs. Suganya Gandhi

Registration No :

Age/ Gender : 31 Y / Female

Qualification :

Consultation Timing: 09:25

Height :	Weight :	BMI :	Waist Circum :
Temp :	Pulse :	Resp :	B.P :

General Examination / Allergies  
History

*April 10 2023*

Clinical Diagnosis & Management Plan

*31yr Hx of cycles  
Pap smear  
Adv by gardasil*

*hct, Lmp - tubercular  
LCS - 1yr 3 months  
PA - soft mast  
PS - ex - healthy  
PV - mast.*



Follow up date:

Doctor Signature



## Philips Healthcare

Name: MRS SUGANYA,  
 MRN: 150745  
 DOB:  
 Age: 31 y  
 Gender: Female

Study Date: 10/04/2023 11:43 AM  
 Performed By: DR ANUPAMA KAKADE  
 Referring Physician: HEALTH CHECK

**Cardiac**

Height:  
 Weight:  
 HR:

BSA:  
 BP:

Previous Surgery:  
 Indication: CARDIAC EVALUATION

Interpretation SummaryInterpretation Comments

NORMAL VALVES AND CHAMBERS  
 NO REGIONAL WALL MOTION ABNRMALITY  
 GOOD BIVENTRICULAR FUCNTION  
 NOERMAL DIASTOLIC FUNCTION

Left Ventricle

The left ventricle is normal in size. There is no thrombus. There is normal left ventricular wall thickness. Left ventricular systolic function is normal. No regional wall motion abnormalities noted.

MMode/2D Measurements & Calculations

IVSd (MM): 1.09 cm	LVIDd (MM): 4.08 cm	FS (MM): 31.7 %
IVSs (MM): 1.29 cm	LVIDs (MM): 2.79 cm	EF(Teich) (MM): 0.601
	LVPWd (MM): 0.952 cm	
	LVPWs (MM): 1.16 cm	

SV(Teich) (MM): 44.1 ml	Ao root diam (MM): 1.90 cm	LA/AO (MM): 1.14
	LA dimension (MM): 2.18 cm	

Doppler Measurements & Calculations

MV E point: 67.7 cm/s	AI max vel: 114 cm/s	PI max vel: 96.3 cm/s
MV A point: 33.5 cm/s	Max PG(AI): 5.19 mmHg	Max PG(PI): 3.71 mmHg
MV E/A: 2.02		

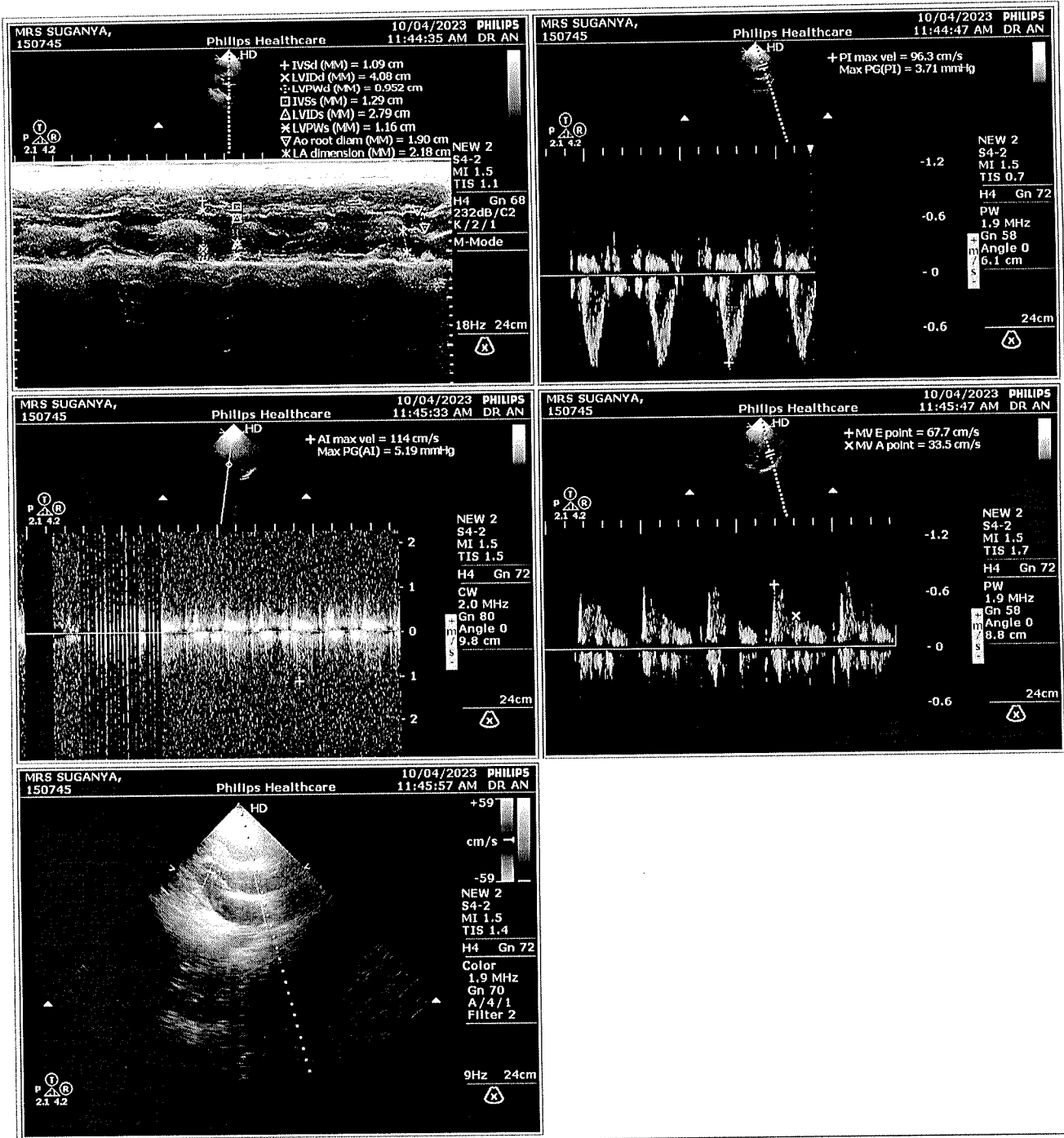

Reading Physician: \_\_\_\_\_

*J. V. R.*

Suganya  
ID: 150745

22.07.1991  
31 Years

Female

10.04.2023 11:55:53  
APOLLO CLINIC  
INDIRANAGAR  
BANGALORE

Location:  
Room:  
Order Number:  
Indication:  
Medication 1:  
Medication 2:  
Medication 3:

Technician:  
Ordering Ph:  
Referring Ph:  
Attending Ph:

85 bpm  
- / - mmHg

QRS : 76 ms  
QT / QTcBaz : 374 / 445 ms  
PR : 140 ms  
P : 100 ms  
RR / PP : 706 / 705 ms  
P / QRS / T : 60 / 57 / 22 degrees

Normal

*Handwritten signature*

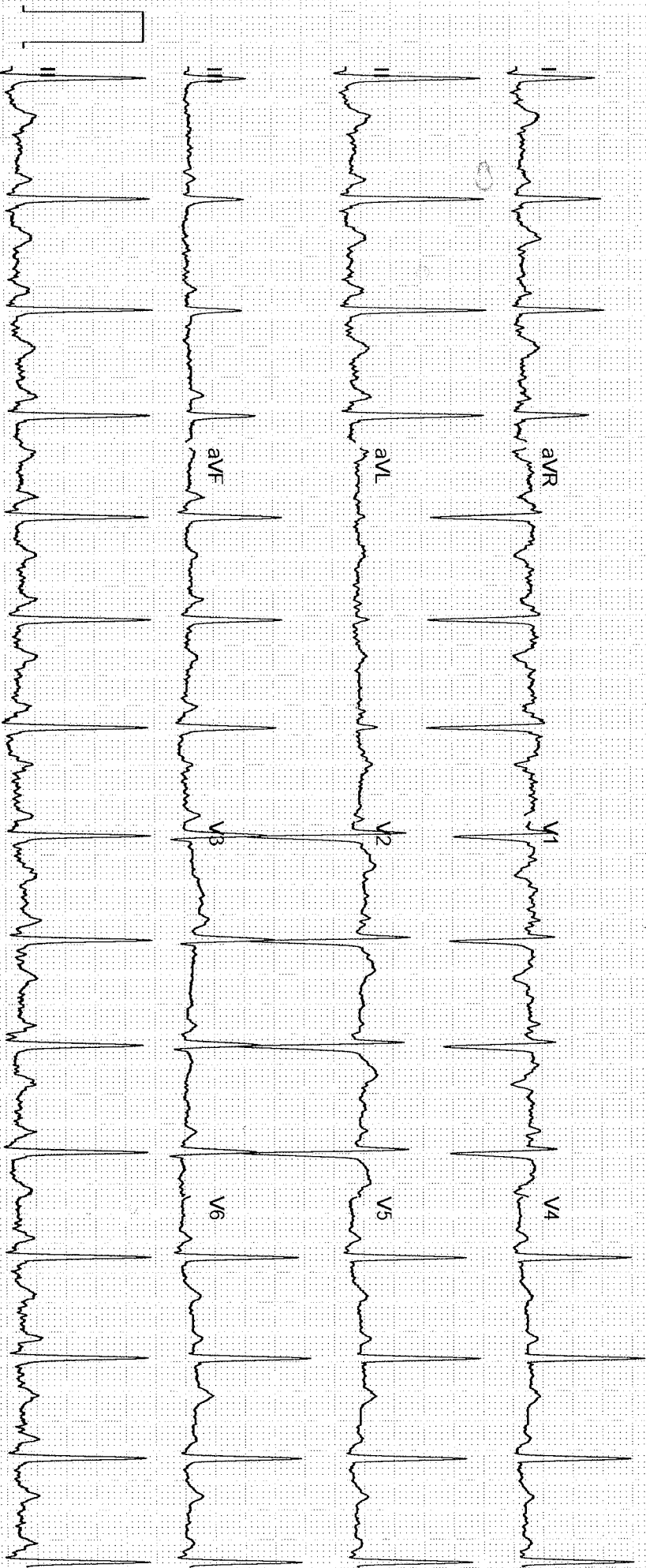

Unconfirmed

**SUGGESTIVE LIST OF MEDICAL TESTS**

<b>FOR MALE</b>	<b>FOR FEMALE</b>
CBC	CBC
ESR	ESR
Blood Group & RH Factor	Blood Group & RH Factor
Blood and Urine Sugar Fasting	Blood and Urine Sugar Fasting
Blood and Urine Sugar PP	Blood and Urine Sugar PP
Stool Routine	Stool Routine
<b>Lipid Profile</b>	<b>Lipid Profile</b>
Total Cholesterol	Total Cholesterol
HDL	HDL
LDL	LDL
VLDL	VLDL
Triglycerides	Triglycerides
HDL / LDL ratio	HDL / LDL ratio
<b>Liver Profile</b>	<b>Liver Profile</b>
AST	AST
ALT	ALT
GGT	GGT
Bilirubin (total, direct, indirect)	Bilirubin (total, direct, indirect)
ALP	ALP
Proteins (T, Albumin, Globulin)	Proteins (T, Albumin, Globulin)
<b>Kidney Profile</b>	<b>Kidney Profile</b>
Serum creatinine	Serum creatinine
Blood Urea Nitrogen	Blood Urea Nitrogen
Uric Acid	Uric Acid
HBA1C	HBA1C
Routine urine analysis	Routine urine analysis
USG Whole Abdomen	USG Whole Abdomen
<b>General Tests</b>	<b>General Tests</b>
X Ray Chest	X Ray Chest
ECG	ECG
2D/3D ECHO / TMT	2D/3D ECHO / TMT
Stress Test	Thyroid Profile (T3, T4, TSH)
PSA Male (above 40 years)	Mammography (above 40 years) and Pap Smear (above 30 years).
Thyroid Profile (T3, T4, TSH)	Dental Check-up consultation
Dental Check-up consultation	Physician Consultation
Physician Consultation	Eye Check-up consultation
Eye Check-up consultation	Skin/ENT consultation
Skin/ENT consultation	Gynaec Consultation



இந்திய அரசாங்கம்  
Government of India



சுகன்யா காந்தி  
C Suganya Gandhi  
பிறந்த நாள்/ DOB: 22/07/1991  
பெண் / FEMALE



5186 3264 4780

எனது ஆதார். எனது அடையாளம்

*(Handwritten signature)*