

6 x 2 + Rhythm
Recovery(0:30)

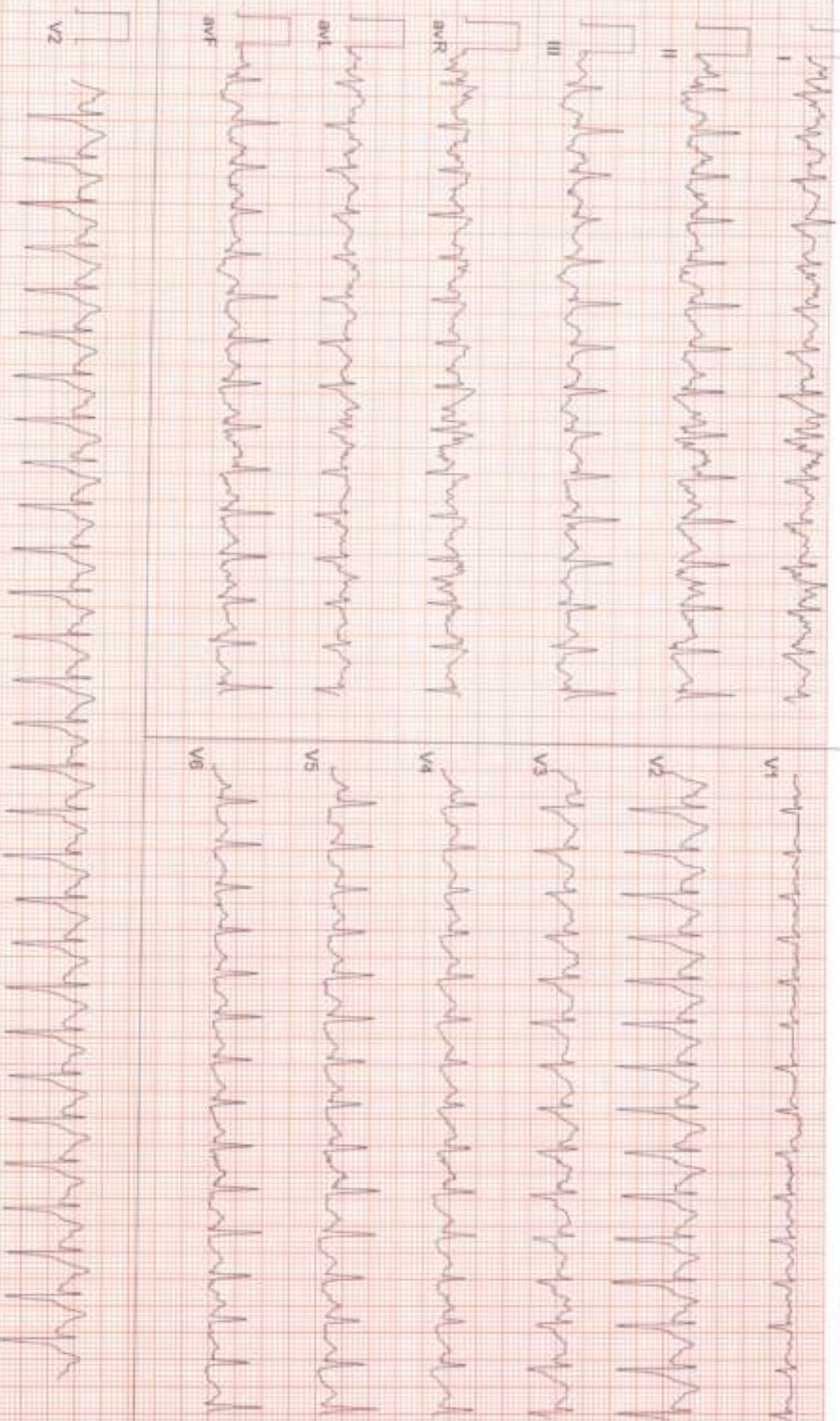

Date: 16-01-2024 10:34:51 AM METS: 4.2 HR: 187 Target HR: 97% of 187 BP: 128/84

Ex Time: 07:37 1.1 mph/0.5% 25 mm/Sec 1.0 Cm/IV ECG Qw/ Mch/ Qw/ HF 0.05 Hz/ALF 35 Hz



6 x 2 + Rhythm
Recovery(1.00)



Date: 16-01-2024 10:34:31 AM METs: 1.2 HR: 167 Target HR: 89% of 187 BP: 127/84

Ex Time: 07:37 1.1 mV/Div 0.25 mm/Sec 1.0 Cm/Div BLC CW Watch CW HR 0.05 Hz LF 35 Hz

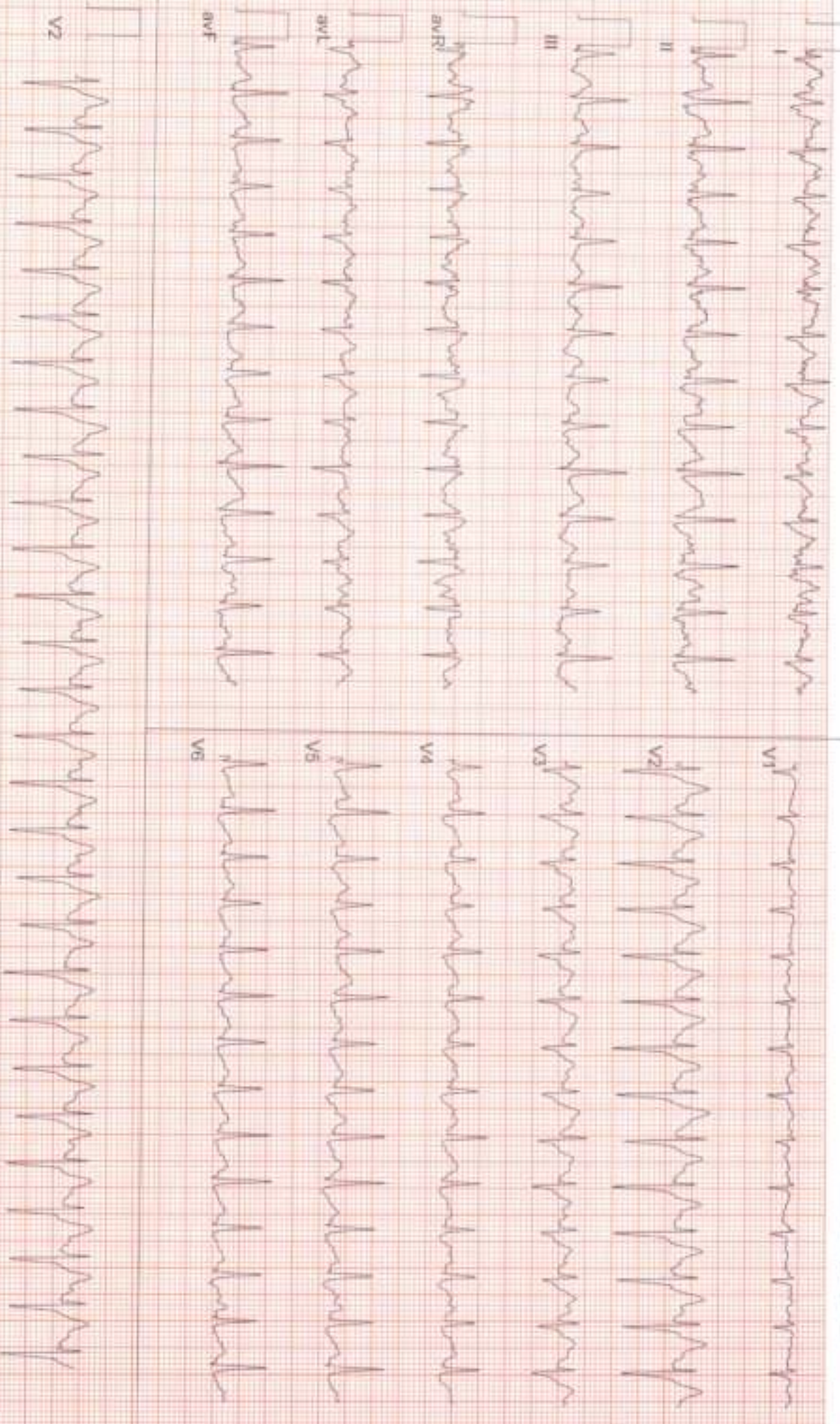

6 x 2 + Rhythm
Recovery(3:00)



Date: 16-01-2024 10:34:31 AM METs: 1.0 HR: 126 Target HR: 67% of 187 BP: 126/83

E-Time: 07:37 0.0 mps/0.0% 25 mm/Sec 1.0 Cm/IV BLC DIV Watch On/HR 0.05 Hz/PR 36 Hz

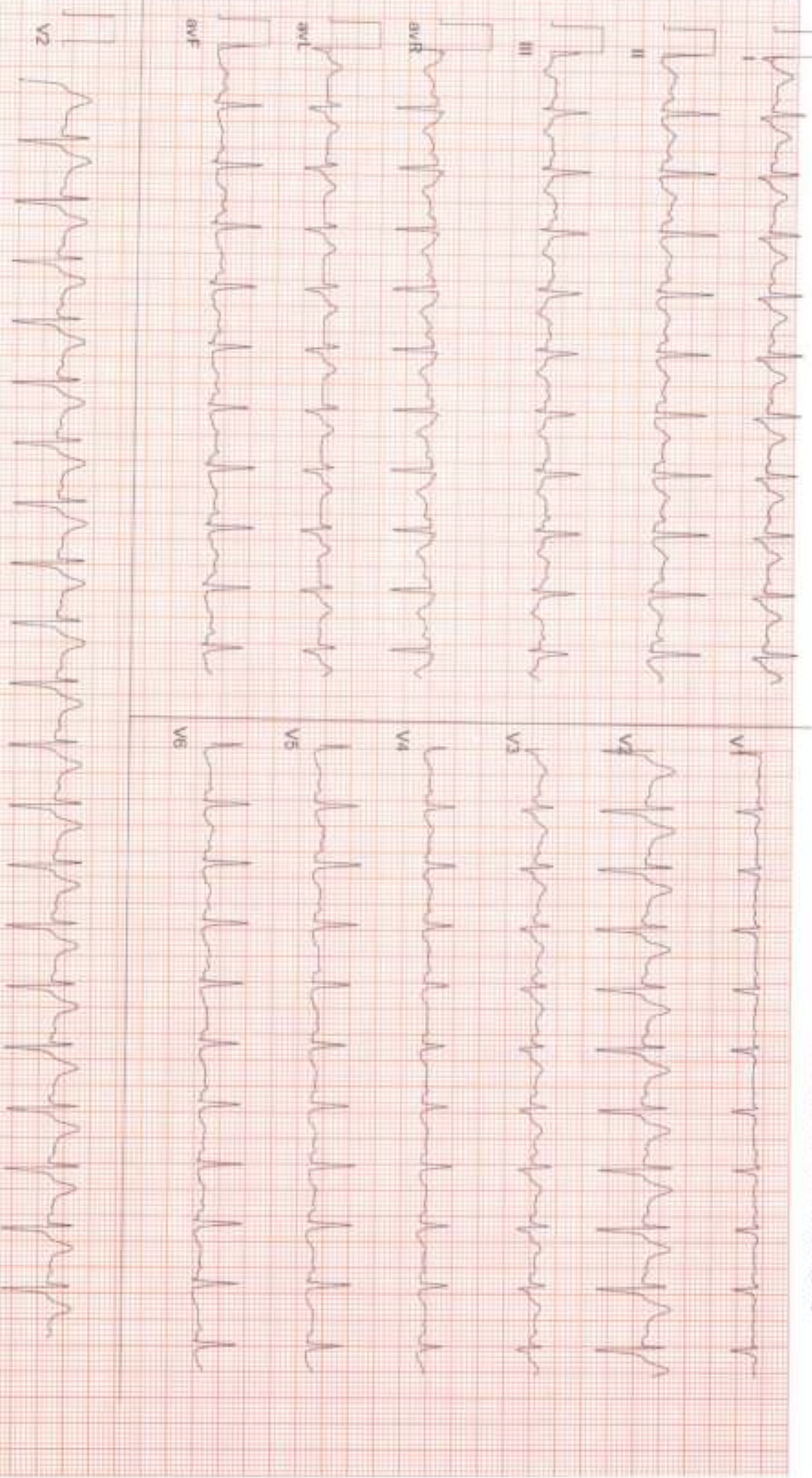

6 x 2 + Rhythm

Recovery(5.09)



Date: 16-01-2024 10:34:31 AM METS : 1.0 HR : 119 Target HR : 64% of 187 BP : 120/82

Ex Time : 07:37 0.0 mpm/0.0 % 25 mm/Sec 1.0 Cm/mV BLC CMV Noise CMV HF 0.05 Hz/AF 35 Hz

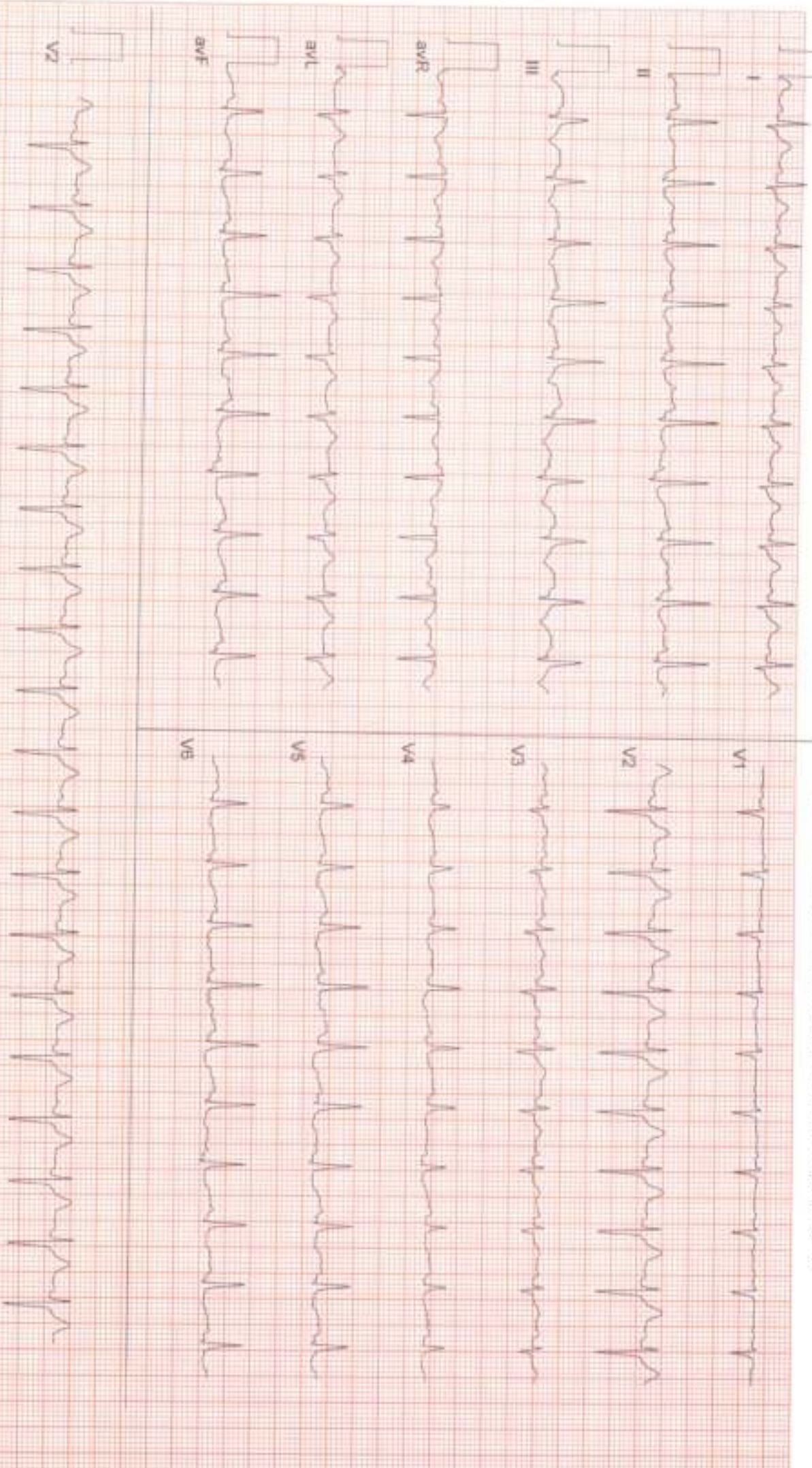

ID: 1502 CASE: CHITTA RANJAN BEHERA
AGE: 33Y M D MALE

CHITTA RANJAN BEHERA
MALE

16/01/2024 09:59:53
ZENA HEAL THICARE
PLOT -119, SAHIDNAGAR, BHUBANESWAR

RAVE	85	b/m	SINUS RHYTHM
R-R	699	ms	LOW QRS VOLTAGES IN PRECORDIAL LEADS
P-R	138	ms	
QRS	78	ms	
QT	336	ms	
QTc	280	ms	

---AXIS--
 P 32°
 QRS 28°
 T 21°

12-LEAD REPORT FORMAT 24+1E SQ

REF

Dr

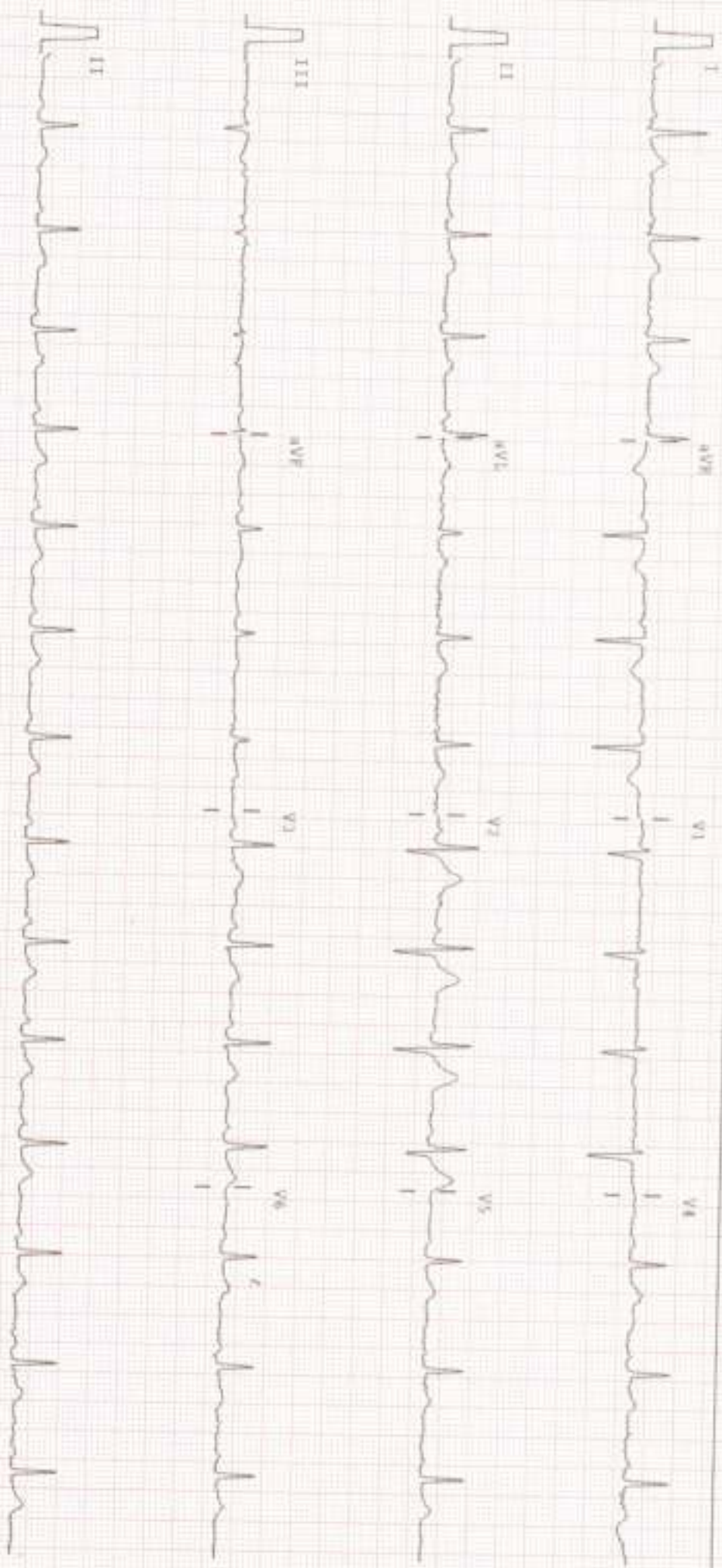

25mm/sec 10mm/mV Notch: ON

BLC: ON

0.05s 35Hz

ALLEMANS PISCES 1012 VER-1 6/Clinically correlate the findings

ಕರ್ನಾಟಕ ರಾಜ್ಯ: ಉತ್ತರ ಕನ್ನಡ ಜಿಲ್ಲಾ ಆರೋಗ್ಯ ಮತ್ತು ಕುಟುಂಬ ಕಲ್ಯಾಣ ಇಲಾಖೆ, ಶಿವಮೊಗ್ಗ ಜಿಲ್ಲಾ ಆರೋಗ್ಯ ಕೇಂದ್ರ, 575 101 (ಫೋನ್: 0837201)

PLEASE CONTACT: MOBILE NO 8118052202

IN CASE OF EMERGENCY (UNUSUAL PAIN, WATERING, REDNESS, OR DECREASE IN VISION)

Dr. Aparna Dwibedy

Reg. No : 17233/09

Doctor

Oculoplastic, Oncology, Aesthetics

& Cataract services

General Ophthalmology

Printed on: 15 Jan 2024, 01:19 PM





ZENA
Healthcare Services
Professional | Accuracy | Precision

Professional Accuracy Precision

Regd. No. : 1834

ZENA HEALTHCARE SERVICES

(A Unit of Zena Enterprises)

Patient Name : MR. CHITTA RANJAN BEHERA

Age / Gender : 33 years / Male

Patient ID : 19699

Referral : MEDI WHEEL

Collection Time : 16/01/2024, 09:49 AM

Reporting Time : 16/01/2024, 01:33 PM

Sample ID :



22588

Test Description	Value(s)	Reference Range	Unit
------------------	----------	-----------------	------

Urine(R/M) Routine Examination of Urine

General Examination

Colour	PALE YELLOW	Pale Yellow	
Transparency (Appearance)	CLEAR	Clear	
Deposit	Absent	Absent	
Reaction (pH)	Acidic 6.0	4.5 - 7.0	
Specific gravity	1.010	1.005 - 1.030	

Chemical Examination

Urine Protein (Albumin)	Absent	Absent	
Urine Glucose (Sugar)	Absent	Absent	

Microscopic Examination

Red blood cells	Absent	0-4	
Pus cells (WBCs)	2 - 4 /HPF	0-9	/hpf
Epithelial cells	1 - 2 /HPF	0-4	/hpf
Crystals	Absent	Absent	/hpf
Cast	Absent	Absent	
Bacteria	Absent	Absent	

END OF REPORT

Lab technician

Dr. Kundan Kumar Sahoo
CONSULTANT PATHOLOGIST /
MICROBIOLOGIST

For Home Collection Please Call at Number :

Zena Healthcare Services

Plot No. 119, Opp. Water tank Lane, Near Police Phandi, Saheed Nagar, Bhubaneswar-07
Ph. : 0674-2549902, 9692276908, 8337964922, E-mail : zenahealthcare@gmail.com

Wishing Good Health



ZENA
Healthcare Services
Professional | Accuracy | Precision

Professional Accuracy Precision

Regd. No. : 1834

ZENA HEALTHCARE SERVICES

(A Unit of Zena Enterprises)

Patient Name : MR. CHITTA RANJAN BEHERA

Age / Gender : 33 years / Male

Patient ID : 19699

Referral : MEDI WHEEL

Collection Time : 16/01/2024, 09:49 AM

Reporting Time : 16/01/2024, 01:27 PM

Sample ID :



22588

Test Description	Value(s)	Reference Range	Unit
Lipid Profile			
Cholesterol-Total Method : Spectrophotometry	233.74	Desirable level < 200 Borderline High 200-239 High >or = 240	mg/dL
Triglycerides Method : Serum, Enzymatic, endpoint	113.24	Normal: < 150 Borderline High: 150-199 High: 200-499 Very High: >= 500	mg/dL
HDL Cholesterol Method : Serum, Direct measure-PEG	58.43	Normal: > 40 Major Risk for Heart: < 40	mg/dL
LDL Cholesterol Method : Enzymatic selective protection	152.66	Optimal < 100 Near / Above Optimal 100-129 Borderline High 130-159 High 160-189 Very High >or = 190	mg/dL
VLDL Cholesterol Method : Serum, Enzymatic	22.65	6 - 38	mg/dL
CHOL/HDL Ratio Method : Serum, Enzymatic	4.00	3.5 - 5.0	
LDL/HDL Ratio Method : Serum, Enzymatic	2.61	2.5 - 3.5	

Note:

8-10 hours fasting sample is required.

END OF REPORT

Lab technician

Dr. Kundan Kumar Sahoo
CONSULTANT PATHOLOGIST /
MICROBIOLOGIST

For Home Collection Please Call at Number :

Zena Healthcare Services

Plot No. 119, Opp. Water tank Lane, Near Police Phandi, Saheed Nagar, Bhubaneswar-07
Ph. : 0674-2549902, 9692276908, 8337964922, E-mail : zenahealthcare@gmail.com

Wishing Good Health



Patient Name : MR. CHITTA RANJAN BEHERA

Age / Gender : 33 years / Male

Patient ID : 19699

Referral : MEDI WHEEL

Collection Time : 16/01/2024, 09:49 AM

Reporting Time : 16/01/2024, 01:29 PM

Sample ID :



Test Description	Value(s)	Reference Range	Unit
Thyroid Profile (T3, T4, TSH)			
T3-Total Method : CLIA	1.54	0.87 - 2.73	ng/dL
T4-Total Method : CLIA	8.96	6.09 - 12.23	ug/dL
TSH-Ultrasensitive Method : CLIA	2.48	0.45 - 4.50	uIU/mL

Interpretation

TSH	T3	T4	Suggested Interpretation for the Thyroid Function Tests Pattern
Raised	Within range	Within range	Raised Within Range Within Range .Isolated High T3Hespecially in the range of 4.7 to 15 mIU/ml is commonly associated with Physiological & Biological TSH Variability. Subclinical Autoimmune Hypothyroidism .Intermittent T4 therapy for hypothyroidism .Recovery phase after Non-Thyroidal illness*
Raised	Decreased	Decreased	Chronic Autoimmune Thyroiditis Post thyroidectomy, Post radioiodine Hypothyroid phase of transient thyroiditis*
Raised or within range	Raised	Raised or within range	Interfering antibodies to thyroid hormones (anti-TPO antibodies)Intermittent T4 therapy or T4 overdose •Drug interference- Amiodarone, Heparin, Beta blockers, steroids, anti-epileptics.
Decreased	Raised or within range	Raised or within range	Isolated Low TSH -especially in the range of 0.1 to 0.4 often seen in elderly & Range Range associated with Non-Thyroidal illness .Subclinical Hyperthyroidism .Thyroxine ingestion*
Decreased	Decreased	Decreased	Central Hypothyroidism .Non-Thyroidal illness .Recent treatment for Hyperthyroidism (TSH remains suppressed)*
Decreased	Raised	Raised	Primary Hyperthyroidism (Graves' disease), Multinodular goitre, Toxic nodule •Transient thyrotoxicosis-Postpartum, Silent (symptomatic), Postviral (granulomatous, subacute, DeQuervain's), Gestational thyrotoxicosis with hyperemesis gravidarum*
Decreased Within Range	Raised	Within range	T3 toxicosis •Non-Thyroidal illness
Within range	Decreased	Within range	Isolated Low T3-often seen in elderly & associated Non-Thyroidal illness in elderly the drop in T3 level can be upto 25%.

****END OF REPORT****

Lab technician

Dr. Kundan Kumar Sahoo
CONSULTANT PATHOLOGIST /
MICROBIOLOGIST

For Home Collection Please Call at Number :

Zena Healthcare Services

Plot No. 119, Opp. Water tank Lane, Near Police Phandi, Saheed Nagar, Bhubaneswar-07
Ph. : 0674-2549902, 9692276908, 8337964922, E-mail : zenahealthcare@gmail.com

Wishing Good Health



Date: 16-01-2024 10:34:31 AM METs : 1.0 HR : 84 Target HR : 45% of 187 BP : 125/81

ExTime : 00:00 0.0 rpm/0.0 % 25 mm/Sec 1.0 Cm/mV BLC On/ Natch On/ HR 0.05 Hz/LF 35 Hz

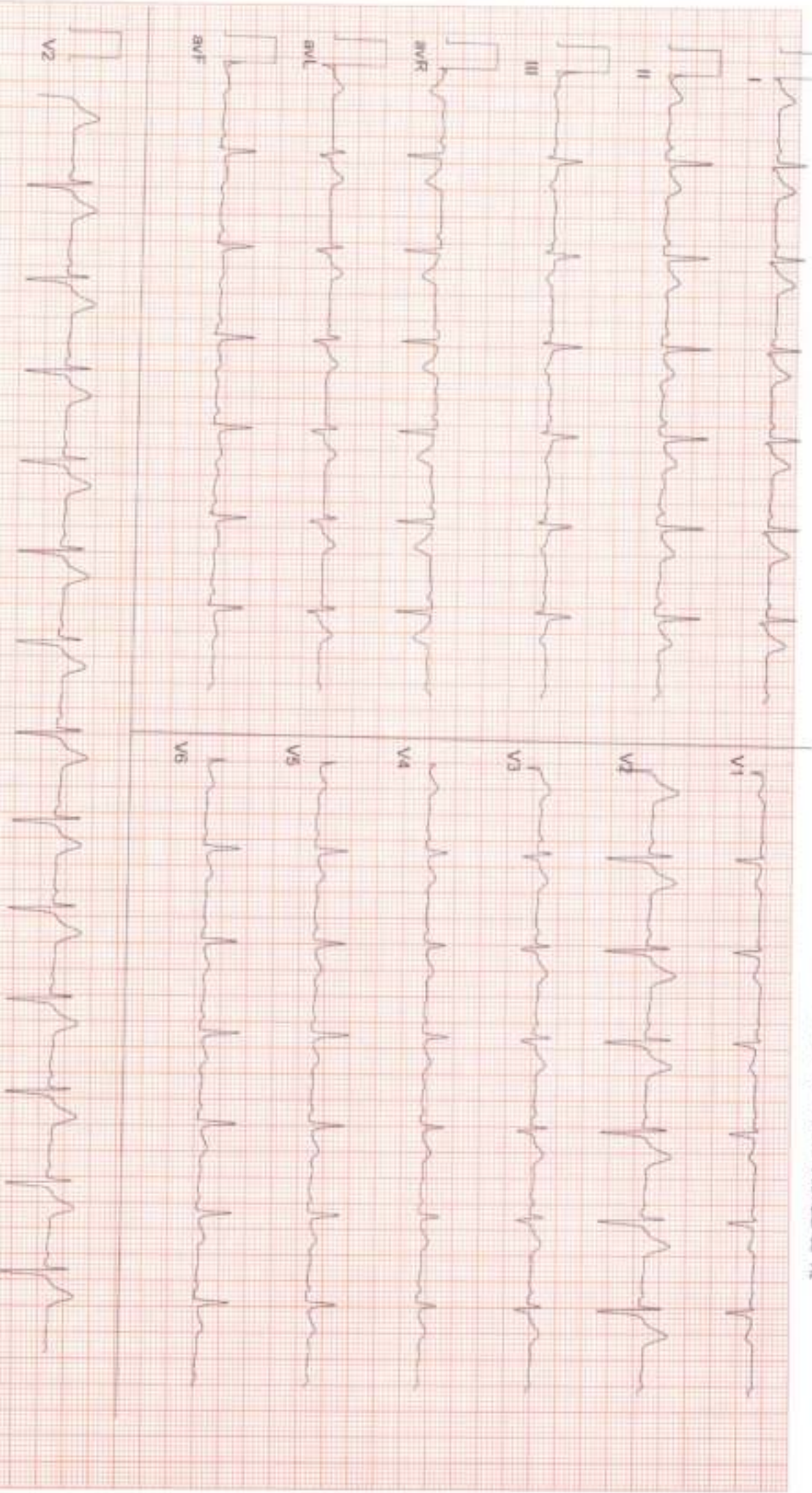



ZENA
Healthcare Services
Professional | Accuracy | Precision

Professional Accuracy Precision

Regd. No. : 1834

ZENA HEALTHCARE SERVICES

(A Unit of Zena Enterprises)

Patient Name : MR. CHITTA RANJAN BEHERA

Age / Gender : 33-years / Male

Patient ID : 19699

Referral : MEDI WHEEL

Collection Time : 16/01/2024, 09:49 AM

Reporting Time : 16/01/2024, 01:29 PM

Sample ID :



22568

Test Description	Value(s)	Reference Range	Unit
<u>LFT, Liver Function Test</u>			
Bilirubin - Total Method : Serum, Jendrassik Grof	0.77	0.00 - 1.00	mg/dL
Bilirubin - Direct Method : Serum, Diazotization	0.16	0.00 - 0.20	mg/dL
Bilirubin - Indirect Method : Serum, Calculated	0.61	0.10 - 0.80	mg/dL
SGOT Method : Serum, UV with PSP, IPCC 37 degree	19.58	8 - 33	U/L
SGPT Method : Serum, UV with PSP, IPCC 37 degree	25.73	3 - 35	U/L
GGT-Gamma Glutamyl Transpeptidase Method : Serum, G-glutamyl-carboxy-nitranilide	6.15	< 55	U/L
Alkaline Phosphatase Method : PNPP-AMP Buffer/Kinetic	89.21	53-128	U/L
Total Protein Method : Serum, Biuret, reagent blank end point	7.16	6.60 - 8.70	g/dL
Albumin Method : Serum, Bromocresol green	4.25	3.50 - 5.30	g/dL
Globulin Method : Serum, EIA	2.91	2.00-3.50	g/dL
A/G Ratio Method : Serum, EIA	1.46	1.2 - 2.2	

****END OF REPORT****

Lab Technician

Dr. Kundan Kumar Sahoo
CONSULTANT PATHOLOGIST /
MICROBIOLOGIST

For Home Collection Please Call at Number :

Zena Healthcare Services

Plot No. 119, Opp. Water tank Lane, Near Police Phandi, Saheed Nagar, Bhubaneswar-07
Ph. : 0674-2549902, 9692276908, 8337964922, E-mail : zenahealthcare@gmail.com

Wishing Good Health

Patient Name : MR. CHITTA RANJAN BEHERA

Age / Gender : 33 years / Male

Patient ID : 19699

Referral : MEDI WHEEL

Collection Time : 16/01/2024, 09:49 AM

Reporting Time : 16/01/2024, 01:28 PM

Sample ID :



Test Description	Value(s)	Reference Range	Unit
<u>Blood Group ABO & Rh Typing, Blood</u>			
Blood Group (ABO typing) Method : Manual-Hemagglutination	"O"		
RhD Factor (Rh Typing) Method : Manual hemagglutination	Positive		
<u>Creatinine</u>			
Creatinine Method : Serum, Jaffe	0.94	0.60 - 1.30	mg/dL
<u>Uric acid, Serum</u>			
Uric Acid Method : Uricase, Colorimetric	5.81	3.4 - 7.0	mg/dL
<u>BUN, Serum</u>			
BUN:Blood Urea Nitroge Method : Serum, Urease	12	10 - 50	mg/dL

END OF REPORT

Lab technician

Dr. Kundan Kumar Sahoo
CONSULTANT PATHOLOGIST /
MICROBIOLOGIST

For Home Collection Please Call at Number :

Zena Healthcare Services

Plot No. 119, Opp. Water tank Lane, Near Police Phandi, Saheed Nagar, Bhubaneswar-07
Ph. : 0674-2549902, 9692276908, 8337964922, E-mail : zenahealthcare@gmail.com

Wishing Good Health



Patient Name : MR. CHITTA RANJAN BEHERA

Age / Gender : 33 years / Male

Patient ID : 19699

Referral : MEDI WHEEL

Collection Time : 16/01/2024, 09:49 AM

Reporting Time : 16/01/2024, 01:29 PM

Sample ID :



Test Description	Value(s)	Reference Range	Unit
Glucose, Fasting (FBS)			
Glucose fasting <small>Method : Fluoride Plasma-F, Hexokinase</small>	124.25	75 - 115	mg/dL
Glucose, Post Prandial (PP)			
Blood Glucose-Post Prandial <small>Method : Hexokinase</small>	243.56	70 - 140	mg/dL
HbA1c, Glycosylated Hemoglobin			
HbA1c (GLYCOSYLATED HEMOGLOBIN), BLOOD <small>Method : (HPLC, NOSP certified)</small>	8.18		%
Estimated Average Glucose :	188.07		mg/dL

Interpretation

As per American Diabetes Association (ADA)	
Reference Group	HbA1c in %
Non diabetic adults >=18 years	<5.7
At risk (Prediabetes)	5.7 - 6.4
Diagnosing Diabetes	>= 6.5
Therapeutic goals for glycoemic control	Age > 19 years Goal of therapy: < 7.0 Action suggested: > 8.0 Age < 19 years Goal of therapy: <7.5

- Note:**
1. Since HbA1c reflects long term fluctuations in the blood glucose concentration, a diabetic patient who is recently under good control may still have a high concentration of HbA1c. Converse is true for a diabetic previously under good control but now poorly controlled .
 2. Target goals of < 7.0 % may be beneficial in patients with short duration of diabetes, long life expectancy and no significant cardiovascular disease. In patients with significant complications of diabetes, limited life expectancy or extensive co-morbid conditions, targeting a goal of < 7.0 % may not be appropriate.

Comments

HbA1c provides an index of average blood glucose levels over the past 8 - 12 weeks and is a much better indicator of long term glycoemic control as compared to blood and urinary glucose determinations.

ADA criteria for correlation between HbA1c & Mean plasma glucose levels.

For Home Collection Please Call at Number :

Zena Healthcare Services

Plot No. 119, Opp. Water tank Lane, Near Police Phandi, Saheed Nagar, Bhubaneswar-07
Ph. : 0674-2549902, 9692276908, 8337964922, E-mail : zenahealthcare@gmail.com

Wishing Good Health



ZENA
Healthcare Services
Professional | Accuracy | Precision

Professional Accuracy Precision

Regd. No. : 1834

ZENA HEALTHCARE SERVICES

(A Unit of Zena Enterprises)

Patient Name : MR. CHITTA RANJAN BEHERA

Age / Gender : 33 years / Male

Patient ID : 19699

Referral : MEDI WHEEL

Collection Time : 16/01/2024, 09:49 AM

Reporting Time : 16/01/2024, 01:29 PM

Sample ID :



Test Description	Value(s)	Reference Range	Unit
------------------	----------	-----------------	------

HbA1c(%)	Mean Plasma Glucose (mg/dL)
6	126
7	154
8	183
9	212
10	240
11	269
12	298

ESR, Erythrocyte Sedimentation Rate

ESR - Erythrocyte Sedimentation Rate 12 0 - 15 mm/hr
 Method : EDTA Whole Blood, Manual Westergren

Interpretation:

- It indicates presence and intensity of an inflammatory process. It does not diagnose a specific disease. Changes in the ESR are more significant than the abnormal results of a single test.
- It is a prognostic test and used to monitor the course or response to treatment of diseases like tuberculosis, bacterial endocarditis, acute rheumatic fever, rheumatoid arthritis, SLE, Hodgkins disease, temporal arteritis and polymyalgia rheumatica.
- It is also increased in pregnancy, multiple myeloma, menstruation, and hypothyroidism.

****END OF REPORT****

Lab technician

Dr. Kundan Kumar Sahoo
CONSULTANT PATHOLOGIST /
MICROBIOLOGIST

For Home Collection Please Call at Number :

Zena Healthcare Services

Plot No. 119, Opp. Water tank Lane, Near Police Phandi, Saheed Nagar, Bhubaneswar-07
 Ph. : 0674-2549902, 9692276908, 8337964922, E-mail : zenahealthcare@gmail.com

Wishing Good Health



ZENA
Healthcare Services
Professional | Accuracy | Precision

Professional Accuracy Precision

Regd. No. : 1834

ZENA HEALTHCARE SERVICES

(A Unit of Zena Enterprises)

Patient Name : MR. CHITTA RANJAN BEHERA

Age / Gender : 33 years / Male

Patient ID : 19699

Referral : MEDI WHEEL

Collection Time : 16/01/2024, 09:49 AM

Reporting Time : 16/01/2024, 01:32 PM

Sample ID :



22588

Test Description	Value(s)	Reference Range	Unit
Complete Blood Count			
Hemoglobin (Hb)	14.2	13.5 - 18.0	gm/dL
Erythrocyte (RBC) Count	5.18	4.7 - 6.0	mil/cu.mm
Packed Cell Volume (PCV)	46.5	42 - 52	%
Mean Cell Volume (MCV)	89.77	78 - 100	fL
Mean Cell Haemoglobin (MCH)	27.41	27 - 31	PG
Mean Corpuscular Hb Concn. (MCHC)	30.54	32 - 36	g/dL
Red Cell Distribution Width (RDW)	11.9	11.5 - 14.0	%
Total Leucocytes (WBC) Count	9000	4000-10000	cell/cu.mm
Neutrophils	52	40 - 80	%
Lymphocytes	44	20 - 40	%
Monocytes	02	2 - 10	%
Eosinophils	02	1 - 6	%
Basophils	00	1-2	%
Platelet Count	259	150 - 450	10 ³ /ul
Mean Platelet Volume (MPV)	11.9	7.2 - 11.7	fL
PCT	0.31	0.2 - 0.5	%
PDW	18.2	9.0 - 17.0	%

END OF REPORT

Lab technician

M. Sahoo
Dr. Kundan Kumar Sahoo
CONSULTANT PATHOLOGIST /
MICROBIOLOGIST

For Home Collection Please Call at Number :

Zena Healthcare Services

Plot No. 119, Opp. Water tank Lane, Near Police Phandi, Saheed Nagar, Bhubaneswar-07
Ph. : 0674-2549902, 9692276908, 8337964922, E-mail : zenahealthcare@gmail.com

Wishing Good Health



ZENA
Healthcare Services
Professional | Accuracy | Precision

Professional Accuracy Precision

Regd. No. : 1834

ZENA HEALTHCARE SERVICES

(A Unit of Zena Enterprises)

NAME:-CHITTA RANJAN BEHERA
AGE:- 33YRS

REFERRAL:-MEDI-WHEEL

Patient ID:- 03

DATE :-16.01.2024
SEX :-MALE

CHEST X-RAY PA VEIW SHOWS.

- Both side lung fields are clear.
- Trachea within normal limit.
- Both costophrenic cardiophrenic angle are clear.
- Cardiac shadow within normal limit.
- Media stinum in position

IMPRESSION:-NORMAL STUDY.

Dr. Bhagaban Pradhan
M.D.(Radio diagnosis)

Consultant Radiologist

	--	--	--
--	----	----	----

Dry Refraction:

	Sph	Cyl	Axis	Vision
Distant	0.00	-0.50	70	6/6
Near	--	--	--	N6

	--	--	--
--	----	----	----

Dry Refraction:

	Sph	Cyl	Axis	Vision
Distant	-0.25	--	--	6/6
Near	--	--	--	N6

EXAMINATION

R/OD
VA: UCVA - 6/9 UCVA Near- N6
IOP(1): 16 at 12:07 PM with NCT
Appearance: Normal
Appendages: Normal
Conjunctiva: Normal
Sclera: Normal
Cornea: Size/Shape/Surface Normal
Anterior Chamber: Normal depth, No cells/flare
Pupil: Round shape, Normal direct & Consensual reflex
Iris: Within normal Limits
Lens: Clear, Crystalline, Central
Extra Ocular Movements: Unilateral and Binocular movements full and normal

L/OS
VA: UCVA - 6/6 (B) UCVA Near- N6
IOP(1): 14 at 12:07 PM with NCT
Appearance: Normal
Appendages: Normal
Conjunctiva: Normal
Sclera: Normal
Cornea: Size/Shape/Surface Normal
Anterior Chamber: Normal depth, No cells/flare
Pupil: Round shape, Normal direct & Consensual reflex
Iris: Within normal Limits
Lens: Clear, Crystalline, Central
Extra Ocular Movements: Unilateral and Binocular movements full and normal

DIAGNOSIS

1. Regular astigmatism, right eye - H52.221

ADVICE :

Medication(Rx)

New:

Sr No.	Name	Quantity	Frequency	Duration	Eye	Instruction
1	CELLWET ULTRA - EYEDROPS	1	4 times a day	2 Months	Both Eyes	

For Followup : - Visit Dr. APARNA DWIBEDY for review as and when necessary

IN CASE OF EMERGENCY (UNUSUAL PAIN, WATERING, REDNESS, OR DECREASE IN VISION)

PLEASE CONTACT: MOBILE NO 8118052202

ସମସ୍ତଙ୍କୁ ଜାଣାଇ ଦିଆଯାଉଛି: ଯେତେବେଳେ ଆଖି ଚକଟଣା, ଦୁଇ ଦେଖିବା, ଆଖି ଢାଳି ପଡ଼ିବା ଓ ଦୃଷ୍ଟି ଶକ୍ତି କମିଯିବା ଖେତ୍ରରେ ଲକ୍ଷ୍ୟକରଣ କରନ୍ତୁ ନମ୍ବର ୧୮୧୧୮୦୫୨୨୦୨

6 x 2 + Rhythm

BRUCE-Standing(0.17)



Date: 16-01-2024 10:34:31 AM METs: 1.0 HR: 82 Target HR: 44% of 167 bpm: 125bpm

Ex Time: 00:00 0.0 mph/0.0 % 25 min/Sec 1.0 Cm/mV BLC Ch/ Norm Ch/ HF 0.05 Hz/LF 35 Hz

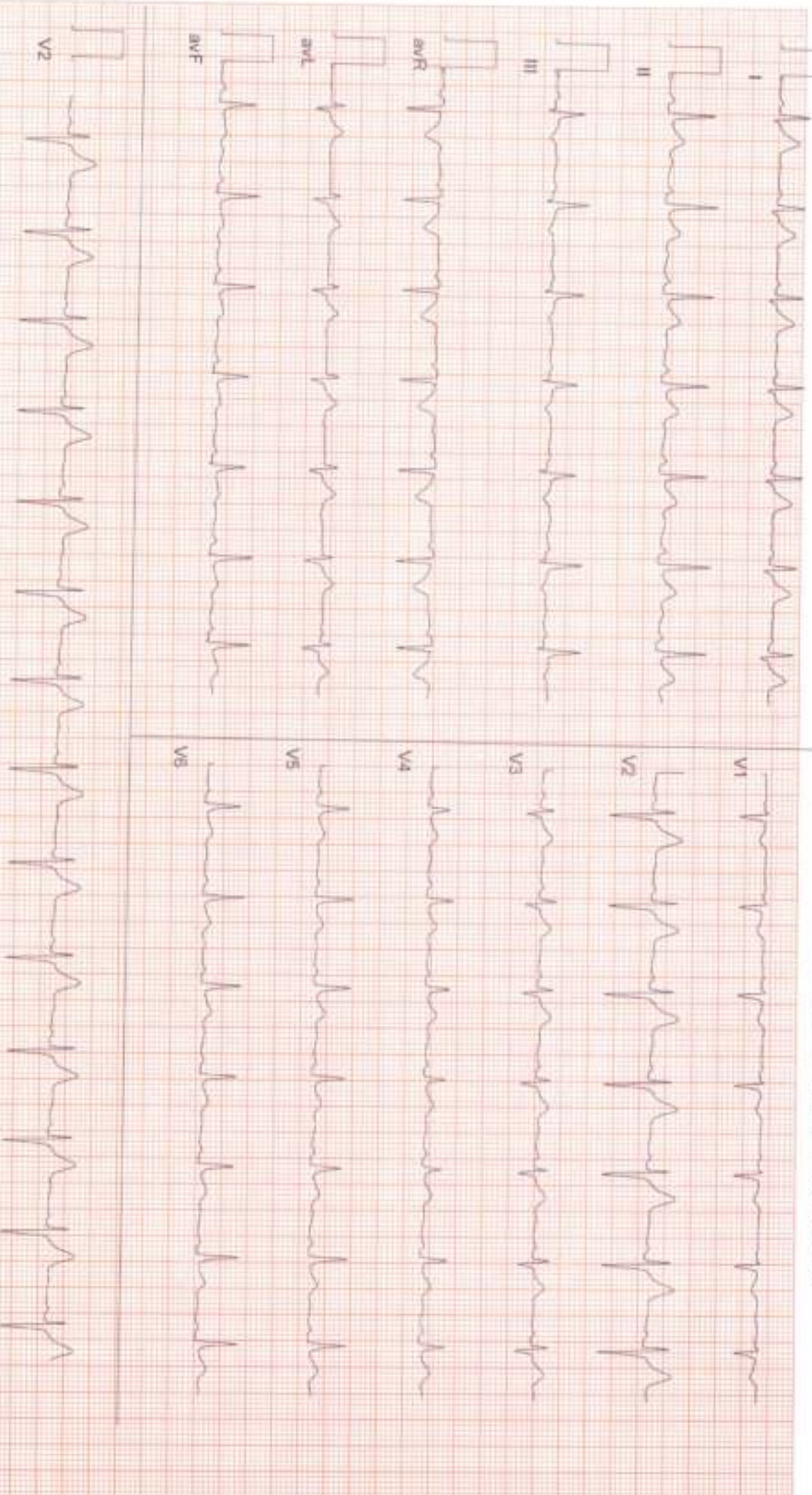



Date: 16-01-2024 10:34:31 AM METs : 1.0 HR : 83 Target HR : 44% of 197 BP : 125/81

Ex Time : 00:00 0.0 mpm 0.0 % 25 mm/Sec 1.0 Cm/mV RLC CMV March CMV HF 0.05 Hz LF 35 Hz

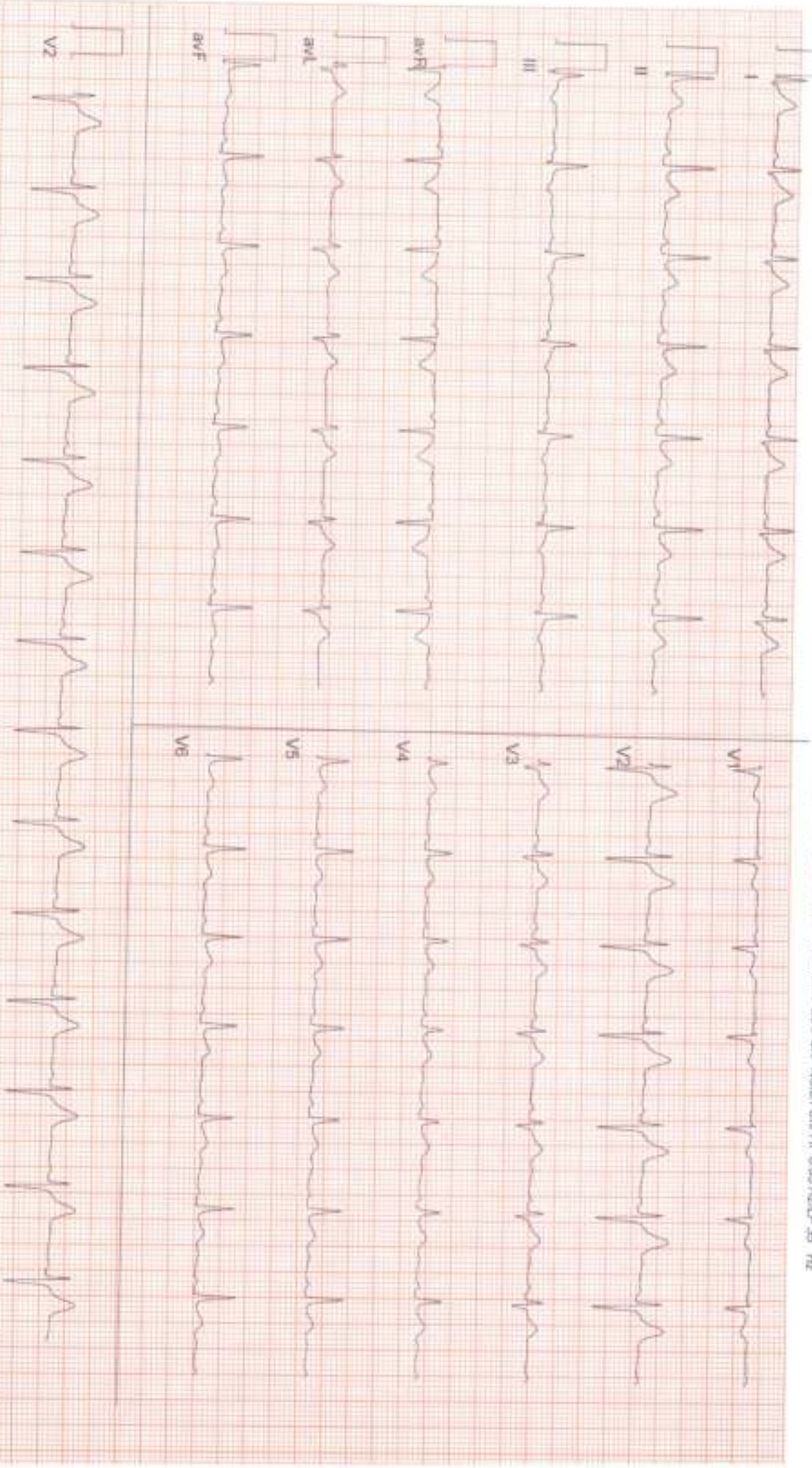



Date: 16 - 01 - 2024 10:34:31 AM METs : 1.0 HR : 89 Target HR : 49% of 187 BP : 125/81

ExTime : 00:00 0.0 mpm 0.0 % 25 mmSec 1.0 Cm/mV ELC Cm/ Month Cm/ Hr 0.05 Hz LF 35 Hz

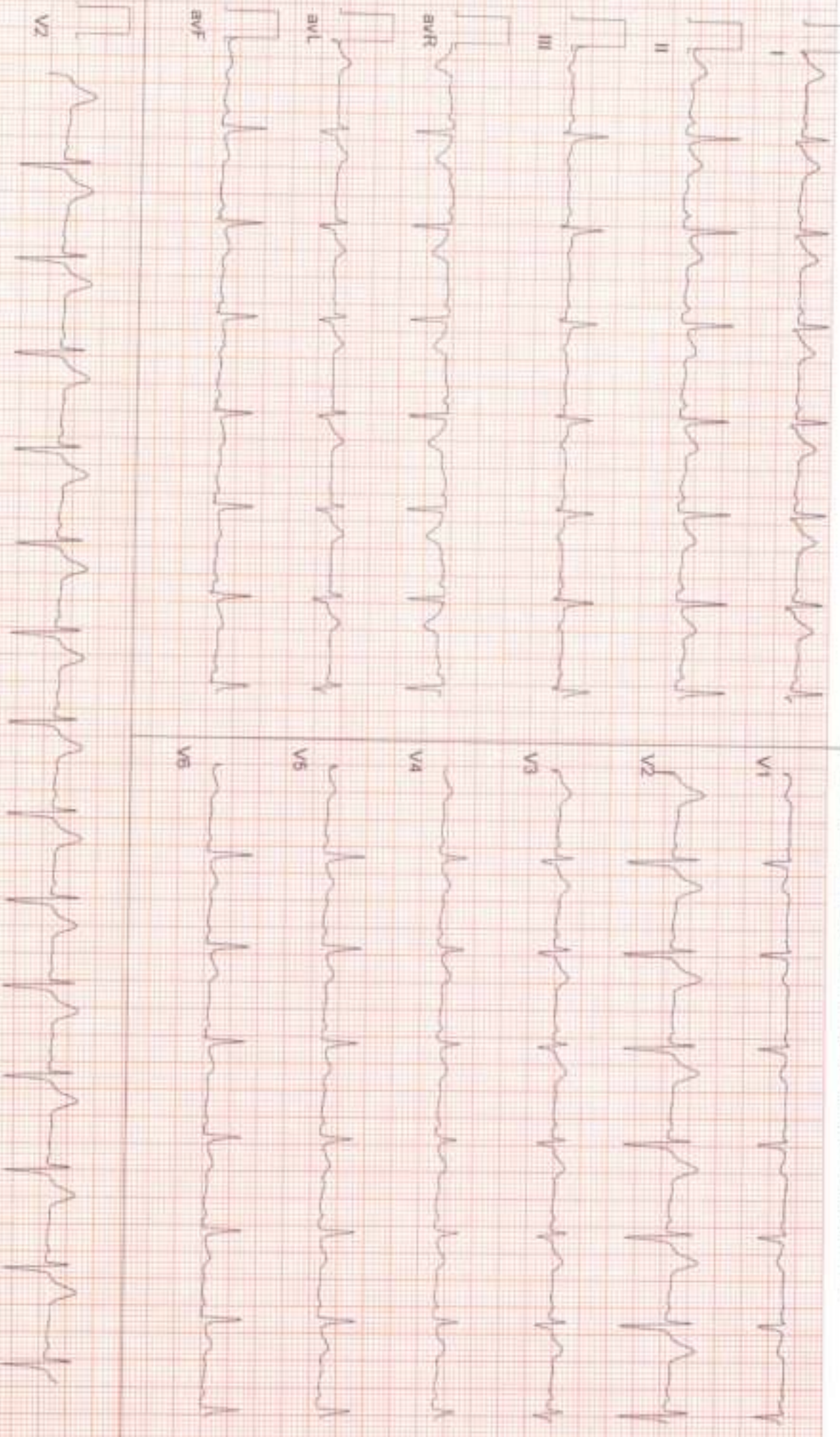



Date: 16-01-2024 10:34:31 AM METS: 4.7 HR: 144 Target HR: 80% of 167 BP: 126/82

EX Time: 03:00 1.7 mV/10.0 % 25 mm/Sec 1.0 Cm/mV BLC Qw Natch Qw Rr 0.05 Hz/1.5 Hz

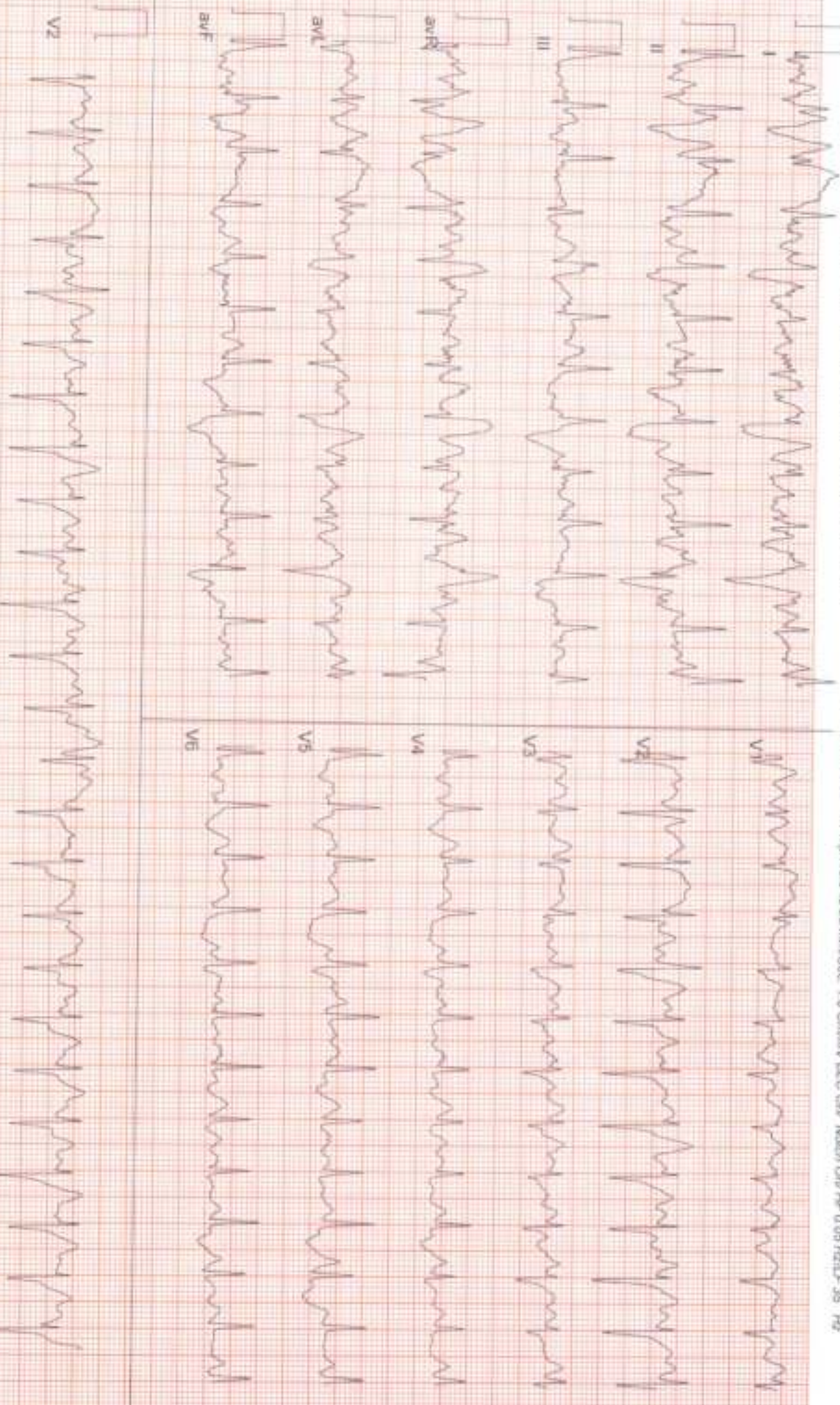



Stage	Time	Duration	Speed(mph)	Elevation	METS	Rate	% THR	BP	RPP	PVC	Comments
Supine	00:21	0:21	00.0	00.0	01.0	084	45%	125/81	105	00	
Standing	00:38	0:17	00.0	00.0	01.0	082	44%	125/81	102	00	
HV	00:55	0:17	00.0	00.0	01.0	083	44%	125/81	103	00	
Ex-Start	01:11	0:16	00.0	00.0	01.0	089	48%	125/81	111	00	
BRUCE Stage 1	04:11	3:00	01.7	10.0	04.7	149	80%	125/82	187	00	
BRUCE Stage 2	07:11	3:00	02.5	12.0	07.1	173	83%	127/83	219	00	
PeakEX	08:48	1:37	03.4	14.0	08.8	189	101%	128/84	241	00	
Recovery	09:18	0:30	01.1	00.0	04.2	181	97%	128/84	231	00	
Recovery	09:48	1:00	01.1	00.0	01.2	167	89%	127/84	212	00	
Recovery	11:48	3:00	00.0	00.0	01.0	126	67%	126/83	166	00	
Recovery	13:57	5:09	00.0	00.0	01.0	119	64%	126/82	149	00	

FINDINGS :

Exercise Time : 07:37
 Max HR Attained : 189 bpm 101% of Target 187
 Max BP Attained : 128/84
 Max Workload Attained : R 8 Fair response to induced stress
 Test End Reasons : Test Complete

TMT IS Negative



D.M. KHOTA
M.B.B.S.
 REGD No. 699