



बैंक ऑफ बड़ोदा
Bank of Baroda

नाम

दिपक एम. पटेल

Name

DIPAK M. PATEL

कर्मचारी कूट सं.

E.C. No.

56419



अभिषेक ए. ए. ए.
अभिषेक ए. ए. ए.

अभिषेक ए. ए. ए.
अभिषेक ए. ए. ए.

प्रति,

समन्वयक,
Mediwheel (Arcofemi Healthcare Limited)
हेल्पलाइन नंबर: 011-41195959

महोदय/ महोदया,

विषय: बैंक ऑफ़ इंडिया के कर्मचारियों के लिए वार्षिक स्वास्थ्य जांच।

हम आपको सूचित करना चाहते हैं कि हमारे कर्मचारी जिनका विवरण निम्नानुसार है हमारे करार के अनुसार आपके द्वारा उपलब्ध कराई गई कैशलेस वार्षिक स्वास्थ्य जांच सुविधा का लाभ लेना चाहते हैं।

	कर्मचारी विवरण
नाम	MR. PATEL DEEPAK MITTHALBHAI
क. कुसंख्या	56419
पदनाम	HEAD CASHIER "E" _II
कार्य का स्थान	PITHA
जन्म की तारीख	19-06-1973
स्वास्थ्य जांच की प्रस्तावित तारीख	21-03-2024
बुकिंग संदर्भ सं.	23M56419100101222E

यह अनुमोदन/ संस्तुति पत्र तभी वैध माना जाएगा जब इसे बैंक ऑफ़ इंडिया के कर्मचारी आईडी कार्ड की प्रति के साथ प्रस्तुत किया जाएगा। यह अनुमोदन पत्र दिनांक 16-03-2024 से 31-03-2024 तक मान्य है। इस पत्र के साथ किए जाने वाले चिकित्सा जांच की सूची अनुलग्नक के रूप में दी गई है। कृपया नोट करें कि उक्त स्वास्थ्य जांच हमारी टाई-अप व्यवस्था के अनुसार कैशलेस सुविधा है। हम अनुरोध करते हैं कि आप हमारे कर्मचारी के स्वास्थ्य जांच संबंधी आवश्यकताओं पर उचित कार्रवाई करें तथा इस संबंध में अपनी सर्वोच्च प्राथमिकता तथा सर्वोत्तम संसाधन उपलब्ध कराएं। उपर्युक्त सारणी में दी गई कर्मचारी कूट संख्या एवं बुकिंग संदर्भ संख्या का उल्लेख अनिवार्य रूप से इनबॉर्डिस में किया जाना चाहिए।

हम इस संबंध में आपके सहयोग की अपेक्षा करते हैं।

भवदीय,

हस्ता/-

(मुख्य महाप्रबंधक)

मानव संसाधन प्रबंधन विभाग

बैंक ऑफ़ इंडिया

(नोट: यह कंप्यूटर द्वारा जनरेट किया गया पत्र है। हस्ताक्षर की आवश्यकता नहीं है। कृपया किसी भी स्पष्टीकरण के लिए Mediwheel (Arcofemi Healthcare Limited) से संपर्क करें।)



YASHFEEN CARDIAC HOSPITAL™

At. & Po. Viraval, Navsari. 396 445. Phone (H) (02637) 235725
Website : www.yashfeenhospital.in E-mail : info@yashfeenhospital.in
(For Laboratory Reports Only)



Patient Name : DIPAKBHAI MITHTHALBHAI PATEL Age : 50 Years Sex : M
Ref By Dr. : - Area : Khergam Date : 21/03/2024
Sample Time : 21/03/2024 09:07 No : 12 Time : 12:53PM

HAEMOGRAM

Test	Findings	UOM	Normal Range
HAEMOGLOBIN	12.0	gm/dl	M-13.5-17.0 gm/dl F-11.5-15.5 gm/dl
HAEMOGRAM			
RED BLOOD CELL	5.17	10 ⁶ /μL	3.76-5.70
TOTAL LEUCOCYTE COUNT	9100	cells/cumm	4,000-11,000cells/cumm
Differential Count			
Neutrophil	48	%	40-75 %
Lymphocytes	30	%	20-40 %
Eosinophil	18	%	01-06 %
Monocytes	4	%	02-10 %
Basophils	0	%	00-00 %
PLATELET COUNT	358000	lacs/cumm	1.5-5.5 Lacs/cumm
RBC INDICES			
P.C.V.	36.8	%	Male-40-56%, Female-37-47%
M.C.V.	71.2	cu/microns	76.0-94.0
M.C.H.	23.1	pg	27.0-30.0
M.C.H.C.	32.5	-	30.0-35.0
BLOOD GROUP	" O "	-	-
RH FACTOR	POSITIVE	-	-
E.S.R.(1 hour)	18	mm/hr.	Male-5-10 mm/hr, Female-5-20 mm/hr

Remarks

Designed By : Sarita infotech Pvt. Ltd., Navsari

P. Chaudhari
Dr. PIYUSH B. CHAUDHARI
M.D. Medicine
Reg. No. G-21518
Yashfeen Cardiac Hospital

Signature
Signature
Technician

Thanks for Reference



YASHFEEN CARDIAC HOSPITAL™

At. & Po. Viraval, Navsari. 396 445. Phone (H) (02637) 235725
Website : www.yashfeenhospital.in E-mail : info@yashfeenhospital.in
(For Laboratory Reports Only)



Patient Name : DIPAKBHAI MITHTHALBHAI PATEL Age : 50 Years Sex : M
Ref By Dr. : - Area : Khergam Date : 21/03/2024
Sample Time : 21/03/2024 09:07 No : 12 Time : 12:53PM

HAEMOGLOBIN A1 C ESTIMATION

Test	Findings	UOM	Normal Range
Hb A1C	6.9	%	>8 :Action Suggested, 7-8 :Good Control, <7 :Goal, 6-7 :Near Normal Glycemia, <6 :Non-diabetic Level

Technique

METHOD - HPLC

Mean Blood Glucose **151.7** mg/dL

Remarks

Designed By - Sarita Infotech Pvt. Ltd., Navsari

P. Chaudhary
Dr. PIYUSH B. CHAUDHARI
M. D. Medicine
Reg. No. G-21518

Yashfeen Cardiac Hospital

98 Anubhava
signature
Technician

Thanks for Reference



YASHFEEN CARDIAC HOSPITAL™

At. & Po. Viraval, Navsari. 396 445. Phone (H) (02637) 235725
Website : www.yashfeenhospital.in E-mail : info@yashfeenhospital.in
(For Laboratory Reports Only)



Patient Name : DIPAKBHAI MITHTHALBHAI PATEL Age : 50 Years Sex : M
Ref By Dr. : - Area : Khergam Date : 21/03/2024
Sample Time : 21/03/2024 09:07 No : 12 Time : 12:53PM

BIOCHEMICAL TEST REPORT

Test	Findings	UOM	Normal Range
S.CREATININE	<u>0.7</u>	mg/dL	Male-0.9-1.4 mg/dL, Female-0.8-1.2 mg/dL
BLOOD UREA NITROGEN	<u>4.6</u>	mg/dL	4.7-23.0 mg/dL
S.URIC ACID	<u>7.8</u>	mg/dL	Male:3.5-7.2 mg/dL, Female:2.6-6.0 mg/dL



face
Dr. PIYUSH B. CHAUDHARI
M.D. Medicine
Reg. No. G-21518

Remarks

Designed By : Sarita Infotech Pvt. Ltd., Navsari

Yashfeen Cardiac Hospital

Francis
signature
Technician

Thanks for Reference



YASHFEEN CARDIAC HOSPITAL™

At. & Po. Viraval, Navsari. 396 445. Phone (H) (02637) 235725
Website : www.yashfeenhospital.in E-mail : info@yashfeenhospital.in
(For Laboratory Reports Only)



Patient Name : DIPAKBHAI MITHTHALBHAI PATEL
Ref By Dr. : -
Sample Time : 21/03/2024 09:07 No : 12

Age : 50 Years Sex : M
Area : Khergam Date : 21/03/2024
Time : 12:53PM

LIPID PROFILE TEST REPORT

Test	Findings	UOM	Normal Range
S.CHOLESTEROL	103.0	mg/dL	<200:Desirable, 200-239:Borderline High, >=240:High
HDL CHOLESTEROL	22.0	mg/dL	<40:Low(High Risk), >=60:High(Low Risk)
LDL CHOLESTEROL	80.4	mg/dL	<100.0: Optimal, 100.0-129.0: Nearoptimal/ Aboveoptimal, 130.0-159.0:Borderline High, 160.0-189.0:High, >=190.0:Very High
VLDL CHOLESTEROL	26.8	mg/dL	Upto 40.0 mg/dL
S.TRIGLYCERIDES	134.1	mg/dL	<150.0:Normal, 150.0-199.0:Borderline high, 200.0-499.0:High, >=500.0:Very High
CHOL/ HDL RATIO	4.7	mg/dL	LESS THAN 5.0
LDL/ HDL RATIO	3.7	mg/dL	LESS THAN 5.0



P. Chaudhari
Dr. PIYUSH B. CHAUDHARI
M.D. Medicine
Reg. No. G-21513

Remarks

Designed By : Sarita Infotech Pvt. Ltd., Navsari

Yashfeen Cardiac Hospital

[Signature]
Signature
Technician

Thanks for Reference



YASHFEEN CARDIAC HOSPITAL™

At. & Po. Viraval, Navsari. 396 445. Phone (H) (02637) 235725
Website : www.yashfeenhospital.in E-mail : info@yashfeenhospital.in
(For Laboratory Reports Only)



Patient Name : DIPAKBHAI MITHTHALBHAI PATEL Age : 50 Years Sex : M
Ref By Dr. : - Area : Khergam Date : 21/03/2024
Sample Time : 21/03/2024 09:07 No : 12 Time : 12:54PM

LIVER FUNCTION TEST REPORT

Test	Findings	UOM	Normal Range
TOTAL BILIRUBIN	0.4	mg/dL	0-1.0 mg/dL
DIRECT BILIRUBIN	0.2	mg/dL	0-0.8 mg/dL
INDIRECT BILIRUBIN	0.2	mg/dL	0-0.2 mg/dL
SGPT	13.6	U/L	Below 40.0 U/L
S.ALKALINE PHOSPHATASE	103.0	U/L	Child-170.0-515.0 U/L, Adults-37.0-147.0 U/L
TOTAL PROTEIN	7.0	g/dl	6.0-8.0 g/dl
ALBUMIN	4.3	g/dl	3.0-5.0 g/dl
GLOBULIN	2.7	g/dl	3.0-3.5 g/dl
A/G	1.6	g/dl	
SGOT	11.1	U/L	Below 40.0 U/L



P. Ull
Dr. PIYUSH B. CHAUDHARI
M.D. Medicine
Reg. No. G-21518

Remarks

Designed By : Sarita Infotech Pvt. Ltd., Navsari

Yashfeen Cardiac Hospital

Dr. Anshu
signature
Technician

Thanks for Reference



YASHFEEN CARDIAC HOSPITAL™

At. & Po. Viraval, Navsari. 396 445. Phone (H) (02637) 235725
Website : www.yashfeenhospital.in E-mail : info@yashfeenhospital.in
(For Laboratory Reports Only)



Patient Name : DIPAKBHAI MITHTHALBHAI PATEL Age : 50 Years Sex : M
Ref By Dr. : - Area : Khergam Date : 21/03/2024
Sample Time : 21/03/2024 09:08 No : 12 Time : 12:54PM

THYROID FUNCTION TEST REPORT

Test	Findings	UOM	Normal Range
T3 (TRIODOXYRONINE)	1.54	ng/ml	Newborns:0.73-2.88, 6 Days-3 Months:0.80-2.75, 4-12Months:0.86-2.65, 1-6 Years:0.92-2.48, 7-11 Years:0.93-2.31, 12-20Years:0.91-2.18, Adults:0.80-2.00
T4(THYROXINE)	9.02	µg/dl	Newborns:5.04-18.5, 6 Days-3 Months:5.41-17.0, 4-12 Months:5.67-16.0, 1-6 Years:5.95-14.7, 7-11 Years:5.99-13.8, 12-20 Years:5.91-13.2, Adults:5.10-14.1
TSH	4.32	µIU/ml	Newborns:0.70-15.2, 6 Days-3 Months:0.72-11.0, 4-12 Months:0.73-8.35, 1-6 Years:0.70-5.97, 7-11 Years:0.60-4.84, 12-20 Years:0.51-4.30, Adults:0.27-4.20

TECHNIQUE
ELECTROCHEMILUMINESCEN
CE



P. Chaudhari
Dr. PIYUSH B. CHAUDHARI
M.D. Medicine
Reg. No. G-21518

Remarks

Designed By : Sarita Infotech Pvt. Ltd., Navsari

Yashfeen Cardiac Hospital

Signature
Signature
Technician

Thanks for Reference



YASHFEEN CARDIAC HOSPITAL™

At. & Po. Viraval, Navsari. 396 445. Phone (H) (02637) 235725
Website : www.yashfeenhospital.in E-mail : info@yashfeenhospital.in
(For Laboratory Reports Only)



Patient Name : DIPAKBHAI MITHTHALBHAI PATEL Age : 50 Years Sex : M
Ref By Dr. : - Area : Khergam Date : 21/03/2024
Sample Time : 21/03/2024 09:08 No : 12 Time : 12:54PM

GGT TEST REPORT

Test	Findings	UOM	Normal Range
SERUM GGT	36.0	U/L	10.0-71.0 U/L



P. Chaudhary
Dr. PIYUSH B. CHAUDHARI
M.D. Medicine
Reg. No. G-21518

Remarks

Designed By : Sarita Infotech Pvt. Ltd., Navsari

Yashfeen Cardiac Hospital

SE. [Signature]
signature
Technician

Thanks for Reference



YASHFEEN CARDIAC HOSPITAL™

At. & Po. Viraval, Navsari. 396 445. Phone (H) (02637) 235725
Website : www.yashfeenhospital.in E-mail : info@yashfeenhospital.in
(For Laboratory Reports Only)



Patient Name : DIPAKBHAI MITHTHALBHAI PATEL Age : 50 Years Sex : M
Ref By Dr. : - Area : Khergam Date : 21/03/2024
Sample Time : 21/03/2024 09:08 No : 12 Time : 12:54PM

ROUTINE URINE ANALYSIS

Test	Findings	UOM	Normal Range
------	----------	-----	--------------

PHYSICAL EXAMINATION

Quantity	-	-	
Colour	YELLOW	-	
Appearance	CLEAR	-	
Reaction	ACIDIC	-	
Sp. Gravity	1.003	-	

CHEMICAL EXAMINATION

U.Albumin	NIL	-	
Sugar	NIL	-	
Acetone	NIL	-	
Bile Salt	NIL	-	
Bile Pigment	NIL	-	
Occult Blood	NIL	-	

MICROSCOPIC EXAMINATION

Pus Cells	1-2	/hpf	
Epithelial cells	1-2	/hpf	
Red cells	ABSENT	/hpf	
Casts	-	/hpf	
Crystals	-	/hpf	
Others	-	/hpf	



P. Chaudhary
Dr. PIYUSH B. CHAUDHARI
M.D. Medicine

Reg. No. G-21518

Remarks

Designed By : Sarita Infotech Pvt. Ltd., Navsari

Yashfeen Cardiac Hospital

Signature

Technician

Thanks for Reference



YASHFEEN CARDIAC HOSPITAL™

At. & Po. Viraval, Navsari, 396 445. Phone (H) (02637) 235725
Website : www.yashfeenhospital.in E-mail : info@yashfeenhospital.in
(For Laboratory Reports Only)



Patient Name : DIPAKBHAI MITHTHALBHAI PATEL Age : 50 Years Sex : M
Ref By Dr. : - Area : Khergam Date : 21/03/2024
Sample Time : 21/03/2024 09:08 No : 12 Time : 12:54PM

BLOOD SUGAR TEST REPORT

Test	Findings	UOM	Normal Range
FASTING BLOOD SUGAR	117.6	mg/dL	70-110 mg/dL
FASTING URINE SUGAR	NIL	-	NIL
POSTPANDRIAL BLOOD SUGAR	169.0	mg/dL	70-140 mg/dL
POSTPANDRIAL URINE SUGAR	NIL	-	NIL



P. Chaudhari
Dr. PIYUSH B. CHAUDHARI
M.D. Medicine
Reg. No. G-21518

Remarks

Designed By : Sarita Infotech Pvt. Ltd., Navsari

Yashfeen Cardiac Hospital

[Signature]
signature
Technician

Thanks for Reference

YASHFEEN IMAGING & RADIOLOGY DEPARTMENT

MANAGED BY :- YASHFEEN FOUNDATION

VIRAVAL, NAVSARI. 396 445. PHONE : (H) (02637) 235725

Website : www.yashfeenhospital.in E-mail : info@yashfeenhospital.in

Patient's Name:	DIPAKBHAI M. PATEL	Age & Sex:	50Yrs/M
Ref. by Dr.	SELF	Date:	21-03-2024

X RAY CHEST (PA VIEW)

Both lung fields appear normal.

Both hila appear normal.

Both CP angles appear clear.

Cardiac size appears within normal limit.

Both domes of diaphragm appear normal.

Bony thoracic cage appears normal.

IMPRESSION:

- Normal X-ray chest (PA view).



Dr. DIWESH DESAI
(M.D. Radiology)
Reg. No. G - 45284

YASHFEEN GROUP OF HOSPITAL

Please contact immediately for any typographical error.
This is only professional opinion, not a final diagnosis. Kindly correlate clinically. Not valid for medicolegal purpose.



YASHFEEN CARDIAC HOSPITAL™

MANAGED BY :- YASHFEEN FOUNDATION

VIRAVAL, NAVSARI. 396 445. PHONE : (H) (02637) 235725

Website : www.yashfeenhospital.in E-mail : info@yashfeenhospital.in

(Stationary For Report Only)

(Regd. No. E / 1390 / Navsari)

2D ECHO CARDIOGRAPHY COLOUR DOPPLER REPORT

Patient Name & No	: DIPAKBHAI MITHTHALBHAI PATEL CH2305202	Age/Sex	UHID :	: 6019
Doctor	: Mohil Nagad	50/ M	No :	: 7642
Referred By	:		Date :	: 21/03/2024

M-Mode findings

LVIDd : 49mm
 LVIDs : 34mm
 IVSd : 12mm
 PWd : 10mm
 EF : 60%
 Aorta : 20mm
 LA : 30mm

2D Imaging

Aortic Valve : Trileaflet, Normal
 Mitral Valve : Thin, Pliable, Normal Mobility, Normal function
 Tricuspid Valve : Mild TR, RVSP: 20+ RAP
 Pulmonary Valve : Normal

⇒ : Mild Concentric LVH.
 ⇒ : No regional wall motion abnormality.
 ⇒ : Normal LV systolic function.
 ⇒ : Normal LV diastolic function.
 ⇒ : IAS/IVS intact.
 ⇒ : No obvious clots/ vegetations/ or effusion.
 ⇒ : IVC Normal size.

Doppler Findings

⇒ : No MS/MR, No TS/Mild TR, No AS/AR & No PS/PR
 Mitral inflow Pattern : E > A
 Tissue Doppler Findings : E' > A'

Impression : Normal LVEF:60%, No RWMA, Mild Concentric LVH.

Report Prepared By



DR. MOHIL NAGAD
 M.D. (MRCM) D.M. (Cardiology)
 Senior Consultant-Interventional Cardiology
 MBG (FRC) (C) - Cardiology
 YASHFEEN CARDIAC HOSPITAL NAVSARI

DIPAKHANI,
ID:
DOB:
50 Years
Male/Unknown
Med.:
Location:
Referring Physician:
Notes:

21-03-2024 10:02:40

Vent. Rate: 72 BPM
PR Int: 147 ms
QRS dur: 94 ms
QT/QTc: 383/408 ms
P-R-T axes: 51 34 57
Avg. RR: 826 ms
QTcB: 421 ms
QTcF: 408 ms

SINUS RHYTHM

NONSPECIFIC ST & T-WAVE ABNORMALITY
BORDERLINE ECG

UNCONFIRMED REPORT

Reviewed by:

Signed by:

Date:

P. Chaudhary
Dr. PIYUSH B. CHAUDHARI
M.D. Medicine
Reg. No. G-21518

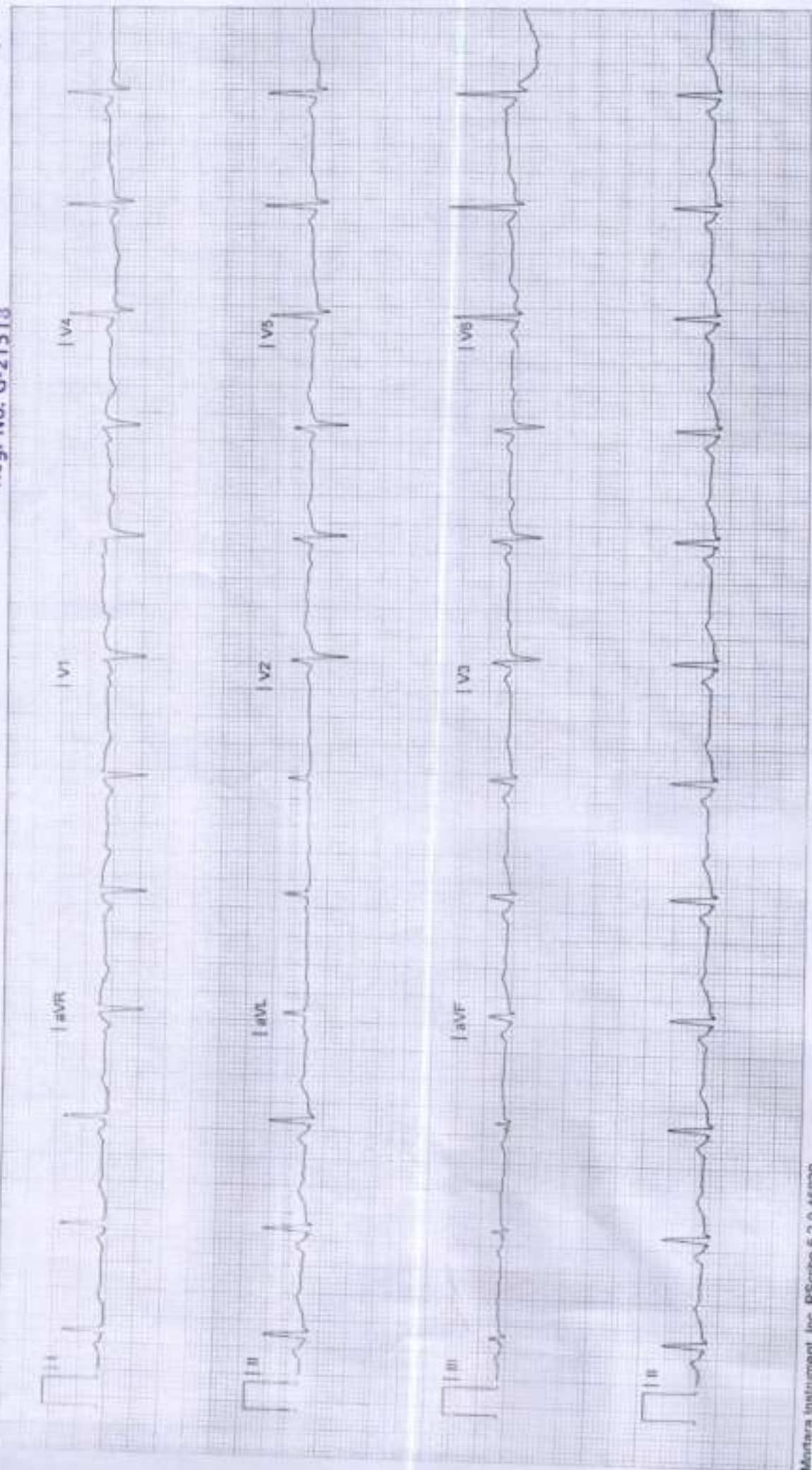

YASHFEEN IMAGING & RADIOLOGY DEPARTMENT

MANAGED BY :- YASHFEEN FOUNDATION

VIRAVAL, NAVSARI. 396 445. PHONE : (H) (02637) 235725

Website : www.yashfeenhospital.in E-mail : info@yashfeenhospital.in

Name	DIPAKBHAI M. PATEL	Age	50Y/M
Ref by Dr	SELF	Date	21/03/2024

USG ABDOMEN (SCREENING)

Liver appears normal in size & shape with normal echopattern.

No e/o focal or diffuse lesion. IHBR appear normal.

PV and CBD appear normal.

Gall bladder appears distended & normal in shape & size. No e/o calculus or mass seen.

Walls appear normal.

Pancreas appears normal in size and echogenicity. No e/o focal or diffuse lesion.

Spleen appears normal in size and shows normal echopattern. No e/o focal lesion.

Both Kidneys appear normal in size and echopattern. CM Differentiation is preserved.

No e/o calculus or hydronephrosis on either side.

Perirenal spaces appear normal on either side.

Suprarenal regions appear normal on either side. No e/o mass lesion.

Bladder is empty (due to non-compliance of patient). Adv. Follow up USG with normally distended bladder.

RIF region appears normal.

No e/o ascites.

IMPRESSION:

No significant abnormality detected.

Dr. DHARMESH DESAI

Dr. Dharmesh Desai (Radiology)

Reg. No. G - 45284

YASHFEEN GROUP OF HOSPITAL



Please contact immediately for any typographical error.

This is only professional opinion, not a final diagnosis. Kindly correlate clinically. Not valid for medicolegal purpose.



YASHFEEN CARDIAC HOSPITAL

EYE DEPARTMENT

Chief Complaint :

Routine Checkup

Medical History : DM (HT) / Asthama / Allergy / Heart / Thyroid / TB / Anticoagulants

Family History :

Past Ocular History :

Ocular Trauma :

Visual Acuity : *Right 6/9
Left 6/9*

OP :

NAME : _____
 21_MAR_2024 PM 12:03
 NO. 0212
 SN: 4771098
 REF. DATA
 VD: 12.00 CYL: MIX
 (R) S C A
 - 3.25 - 0.75 81
 - 3.25 - 0.75 81
 - 3.25 - 0.75 81
 - 3.25 - 0.75 81
 S. E. - 3.75
 (L) S C A
 - 3.50 - 0.50 87
 - 3.50 - 0.50 87
 - 3.50 - 0.50 87
 - 3.50 - 0.50 87
 S. E. - 3.75
 PD: 71.5

	RIGHT EYE (PH.....)				LEFT EYE (PH.....)			
	Sph.	Cyl.	Axis	V/A	Sph.	Cyl.	Axis	V/A
Distance	$\overline{-3.00}$	$\overline{-0.75}$	80	6/9	$\overline{-3.50}$	$\overline{-0.50}$	90	6/9
Near	←				→			

Constant/Distance/Reading/Bi-Focal/Progressive/Separate Glasses

E :



all Rest within 2 hours



YASHFEEN CARDIAC HOSPITAL

EYE DEPARTMENT

Chief Complaint :

Routine Checkup

Medical History :- DM / HT / ~~Asthama / Allergy / Heart / Thyroid / TB / Anticoagulants~~

Family History :

Past Ocular History :

Ocular Trauma :

Visual Acuity :

*Right 6/9
Left 6/9*

OP :

	RIGHT EYE (PH.....)				LEFT EYE (PH.....)			
	Sph.	Cyl.	Axis	V/A	Sph.	Cyl.	Axis	V/A
Distance	$\overline{-3.00}$	$\overline{-0.75}$	80	$6/9$	$\overline{-3.50}$	$\overline{-0.50}$	90	$6/9$
Near	\leftarrow $\overline{-2.00}$ \rightarrow				\rightarrow $\overline{-2.00}$ \leftarrow			

Constant/Distance/Reading/Bi-Focal/Progressive/Separate Glasses

LE :

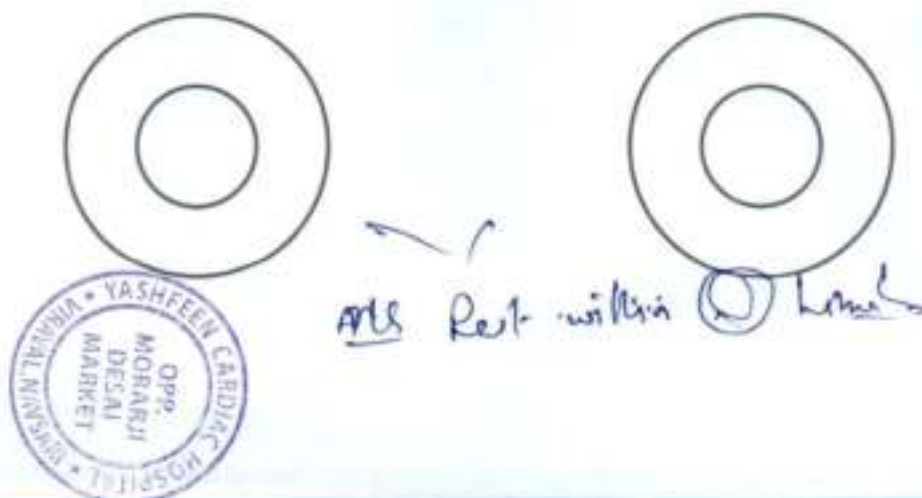

[Signature]



H23052028 DIPAKBHAI M PATEL 50/Y 210324613 ChestErect PA 21/03/2024
YASHFEEN GROUP OF HOSPITALS NAVSARI PH:9924047789