

Patient Name: Mr. Stalin Mishra

Age/Gender: 40y/ Male

Patient ID: 13

Referral: **SELF**

Reporting Date: 31.03.2022

USG OF WHOLE ABDOMEN

LIVER:
It is enlarged in size (16.17 cm) with normal in shape, outline, and increased echotexture. Focal lesions are could not be excluded due to moderate fatty changes. Portal vein at porta measures 10.9 mm. IJHR - not dilated. The common bile duct at porta hepatis measures 2.9 mm.

GALLBLADDER:
It is normally distended. Its wall thickness is within normal limits. No obvious intraluminal calculus or mass is seen.

PANCREAS:
It is normal in shape, size, outline and echotexture. MPD is not dilated. No focal lesion seen.

SPLEEN:
It is normal in size with normal outline and echotexture. Spleno-portal axis is patent and normal in dimensions. Splenic span is 11.36 cm.

KIDNEYS:
Right kidney measures 10.46 cm. Left kidney measures 9.77 cm. Both kidneys are normal in shape, size, position and echotexture. The cortical thickness is within normal limits. The cortico-medullary differentiation is intact. There is no hydronephrosis/calculus seen.

URINARY BLADDER:
It is normal in capacity and contour. The bladder wall is normal. There is no obvious intravesical calculus or mass. **PVRU is 1 cc, insignificant.**

PROSTATE:
It is normal in size with normal outline and echotexture. The approximate size of the prostate is 12 cm³. Seminal vesicles appear grossly normal.

PERITONEUM:
There is no free or loculated fluid in peritoneal cavity.

RETROPERITONEUM:
There is no detectable lymphadenopathy. Aorta and IVC appear normal.

IMPRESSION: Hepatomegaly with grade II fatty liver.

Dr. Sanjeet Kumar Nayak

MD (Radio-Diagnosis)
Consultant Radiologist

Dr. Sanjeet Kumar Nayak
Consultant Radiologist

Regd No.: 18956/109

(Thank you for your kind referral)

Clinical correlation and further evaluation suggested

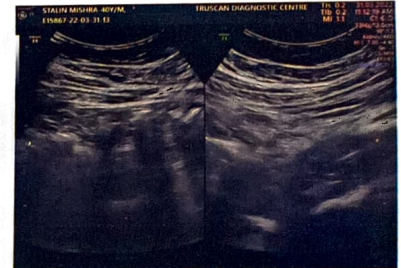
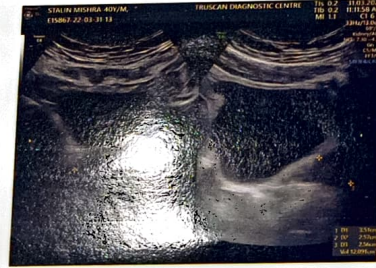
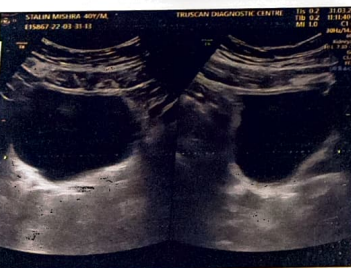
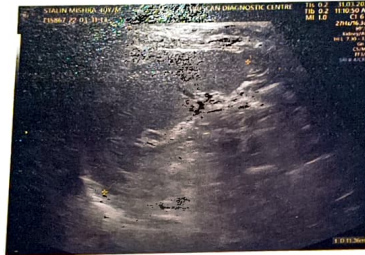
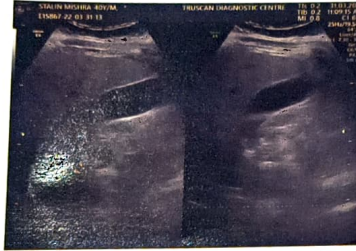
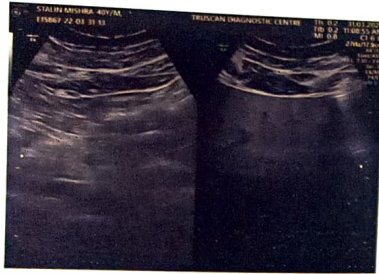

RT
PA

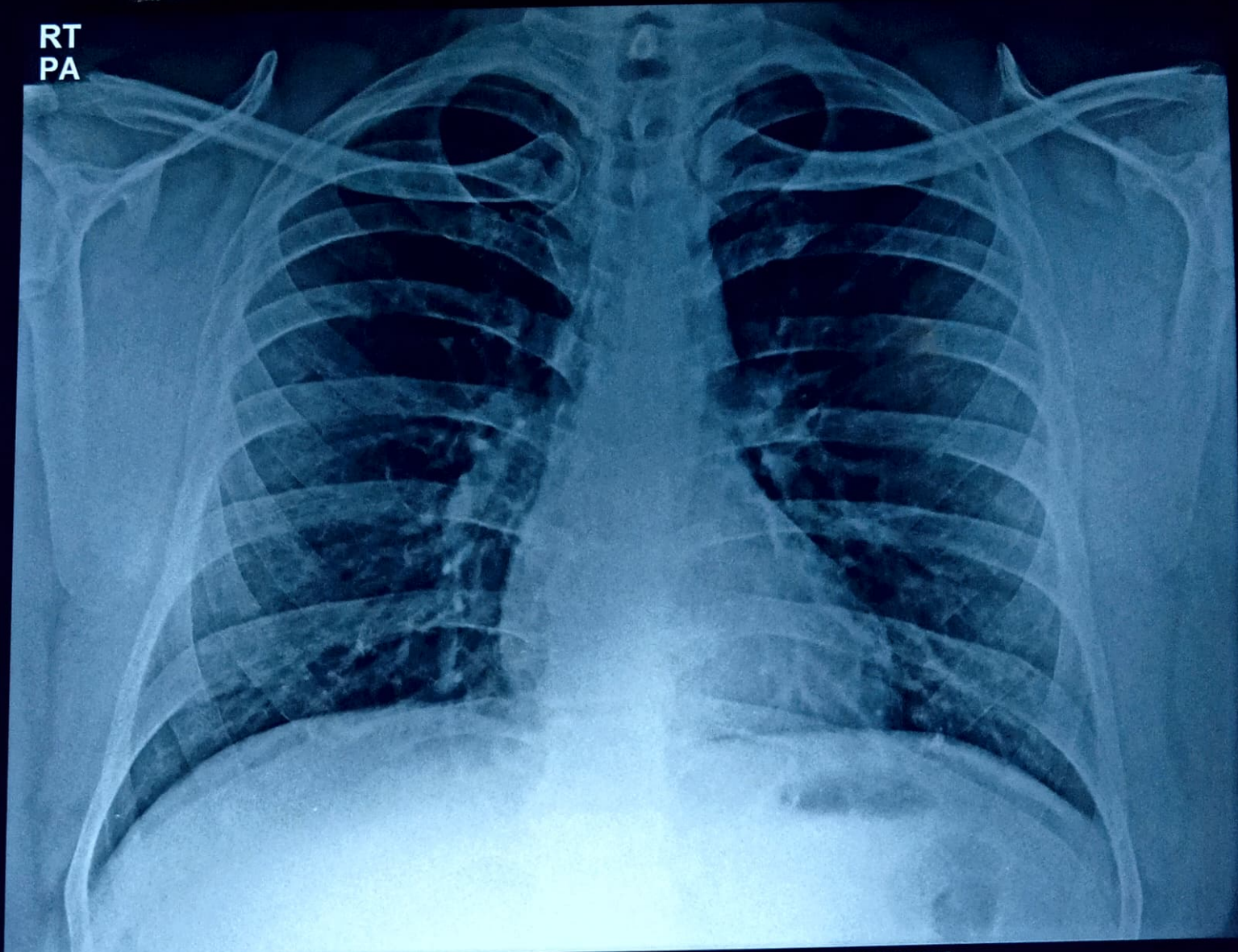

STALIN MISHRA 40Y M 10743 CHEST-(PA) 3/31/2022
TRUSCAN DIAGNOSTIC CENTRE, AIIMS ROAD, BBSR-19