

Name: Mr. Himanshu
 UHID: 10683153 Date: 25/03/23
 Age: 38 Gender: M

Nursing Assessment

Profile	
Height (cm): <u>180cm</u>	Waist Circumference (cm): <u>38Inch</u>
Weight (Kg.): <u>89.8kg</u>	Body Mass Index:
Occupation: <u>Grant Job</u>	Marital Status <input type="checkbox"/> Single <input checked="" type="checkbox"/> Married

Vital Signs	
Pulse Rate (/min): <u>85b/min SpO2 98%</u>	Respiratory Rate (/min): <u>23b/min</u>
Blood Pressure (mmHg): <u>110/70mmHg</u>	Temperature (if febrile): <u>A Febrile</u>

Past History	
<input checked="" type="checkbox"/> Hypertension :	<input checked="" type="checkbox"/> Diabetes :
<input checked="" type="checkbox"/> Heart disease :	<input checked="" type="checkbox"/> Dyslipidemia :
<input checked="" type="checkbox"/> Asthma :	<input checked="" type="checkbox"/> Tuberculosis :
<input checked="" type="checkbox"/> Allergies :	
<input checked="" type="checkbox"/> Others :	

For Women	
LMP:	Last Pap smear done in
Menopause <input type="checkbox"/> Yes <input checked="" type="checkbox"/> No	Last Mammography done in
Consent for X-ray & Mammography	

Current Medications
<u>NA</u>

Signature, Name and Emp. ID of the Nurse : _____

Name Mr. Himansh
UHID : 10683153 Date : 25/03/23
Age : 38 Gender : M

Internal Medicine Consultation

Relevant History:

Diagnosis:

Examination Findings:

Advice / Treatment Plan:

Investigations:

Signature and stamp of the Consultant : _____

Name Mr. Himanshu

UHID : 10683153

Date : 25/03/23

Age : 38

Gender : M

Ophthalmology Consultation

History:

Examination findings:

Visual acuity $\begin{matrix} \text{R} \\ \text{L} \end{matrix}$

Visual acuity with glasses $\begin{matrix} \text{R} \\ \text{L} \end{matrix}$

Colour Vision $\begin{matrix} \text{R} \\ \text{L} \end{matrix}$

Slit Lamp Examination

RE

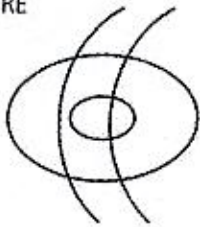

LE

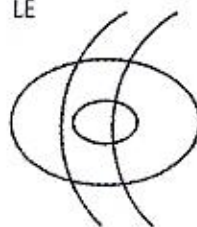

Fundus Examination

RE

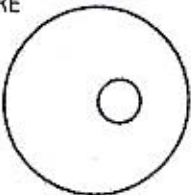

LE

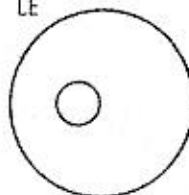

Diagnosis:

Treatment*

Spectacle prescription:

Right eye

	SPH	CYL	AXIS	VA
Distance				
Near				

Left eye

	SPH	CYL	AXIS	VA
Distance				
Near				

Signature and stamp of the Ophthalmologist : _____

Himanshu
ID: 10683153

Male

Technician:
Ordering Ph:
Referring Ph:
Attending Ph:

QRS : 78 ms
QT / QTcBaz : 382 / 384 ms
PR : 194 ms
P : 80 ms
RR / PP : 986 / 983 ms
P / QRS / T : -3 / 56 / 46 degrees

Normal sinus rhythm
Early repolarization
Normal ECG

25.03.2023 10:24:22
Fortis Med Centre
sector 11
Chandigarh

Location:
Order Number:
Visit:
Indication:
Medication 1:
Medication 2:
Medication 3:

Room:

61 bpm
-- / -- mmHg

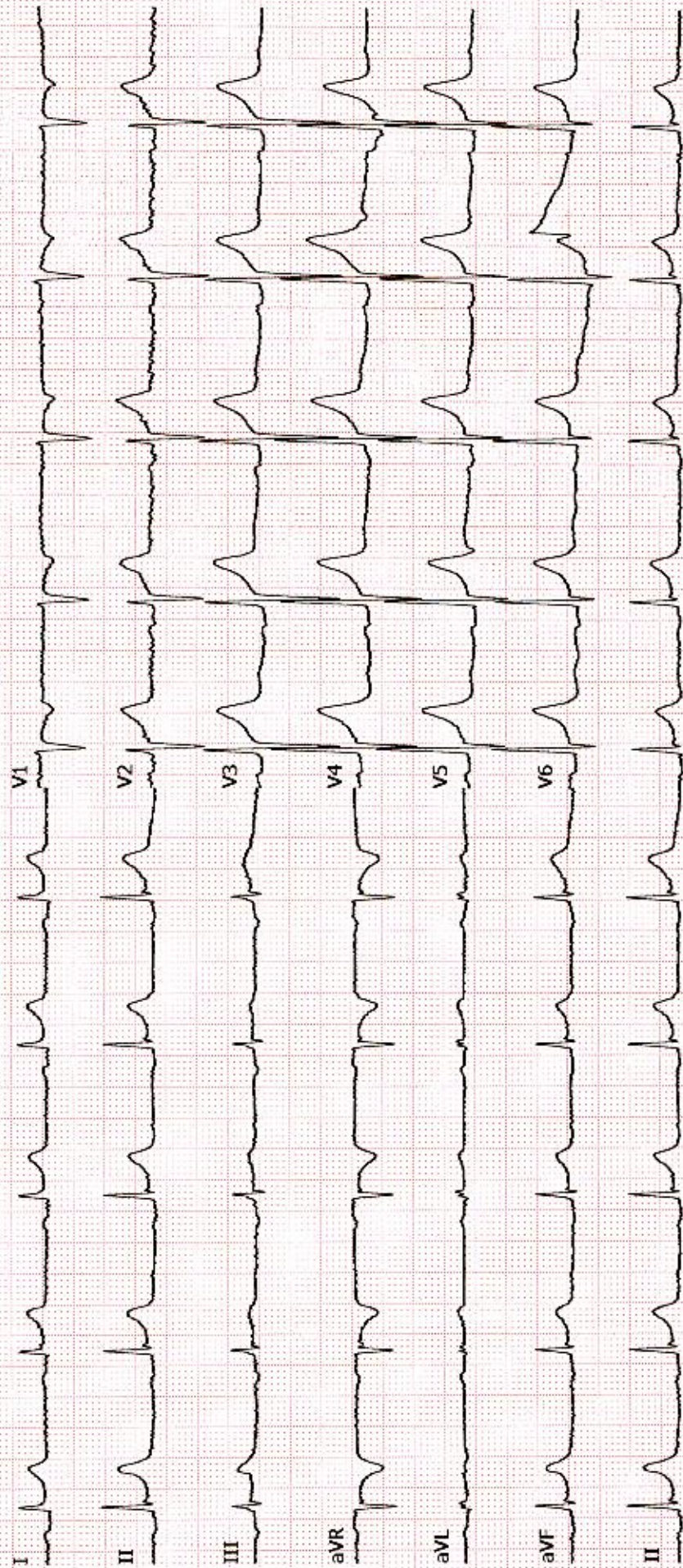

--
SCO 11, Sector 11 D
Chandigarh

Station
Telephone:

EXERCISE STRESS TEST REPORT

Patient Name: HIMANSHU,
Patient ID: 10683153
Height: 180 cm
Weight: 89 kg

DOB: 13.12.1994
Age: 28yrs
Gender: Male
Race: Indian

Study Date: 25.03.2023
Test Type: --
Protocol: BRUCE

Referring Physician: --
Attending Physician: --
Technician: --

Medications:
--

Medical History:
--

Reason for Exercise Test:
--

Exercise Test Summary

Phase Name	Stage Name	Time in Stage	Speed (km/h)	Grade (%)	HR (bpm)	BP (mmHg)	Comment
PRETEST	SUPINE	00:28	0.00	4.50	75	110/70	
	STANDING	00:28	0.00	4.50	76		
EXERCISE	STAGE 1	03:00	2.70	10.00	105	110/70	
	STAGE 2	03:00	4.00	12.00	114	120/70	
	STAGE 3	03:00	5.50	14.00	136	130/70	
	STAGE 4	01:01	6.80	16.00	160		
RECOVERY		02:27	0.00	4.60	100	150/90	

The patient exercised according to the BRUCE for 10:00 mins, achieving a work level of Max. METS: 13.50. The resting heart rate of 72 bpm rose to a maximal heart rate of 160 bpm. This value represents 83 % of the maximal, age-predicted heart rate. The resting blood pressure of 110/70 mmHg, rose to a maximum blood pressure of 150/90 mmHg. The exercise test was stopped due to Target heart rate achieved.

Interpretation

Summary: Resting ECG: normal.
Functional Capacity: normal.
HR Response to Exercise: appropriate.
BP Response to Exercise: normal resting BP - appropriate response.
Chest Pain: none.
Arrhythmias: none.

Conclusions

--

Physician _____

Technician _____

HIMANSHU,
Patient ID 10683153
25.03.2023
1:53:03pm

12-Lead Report

74 bpm
110/70 mmHg

Measured at 60ms Post J (10mm/mV)
Auto Points

Lead	ST(mm)	Lead	ST(mm)
I	0.70	V1	-0.40
II	1.20	V2	1.25
III	0.45	V3	1.10
aVR	-0.95	V4	0.95
aVL	0.15	V5	0.75
aVF	0.85	V6	0.70

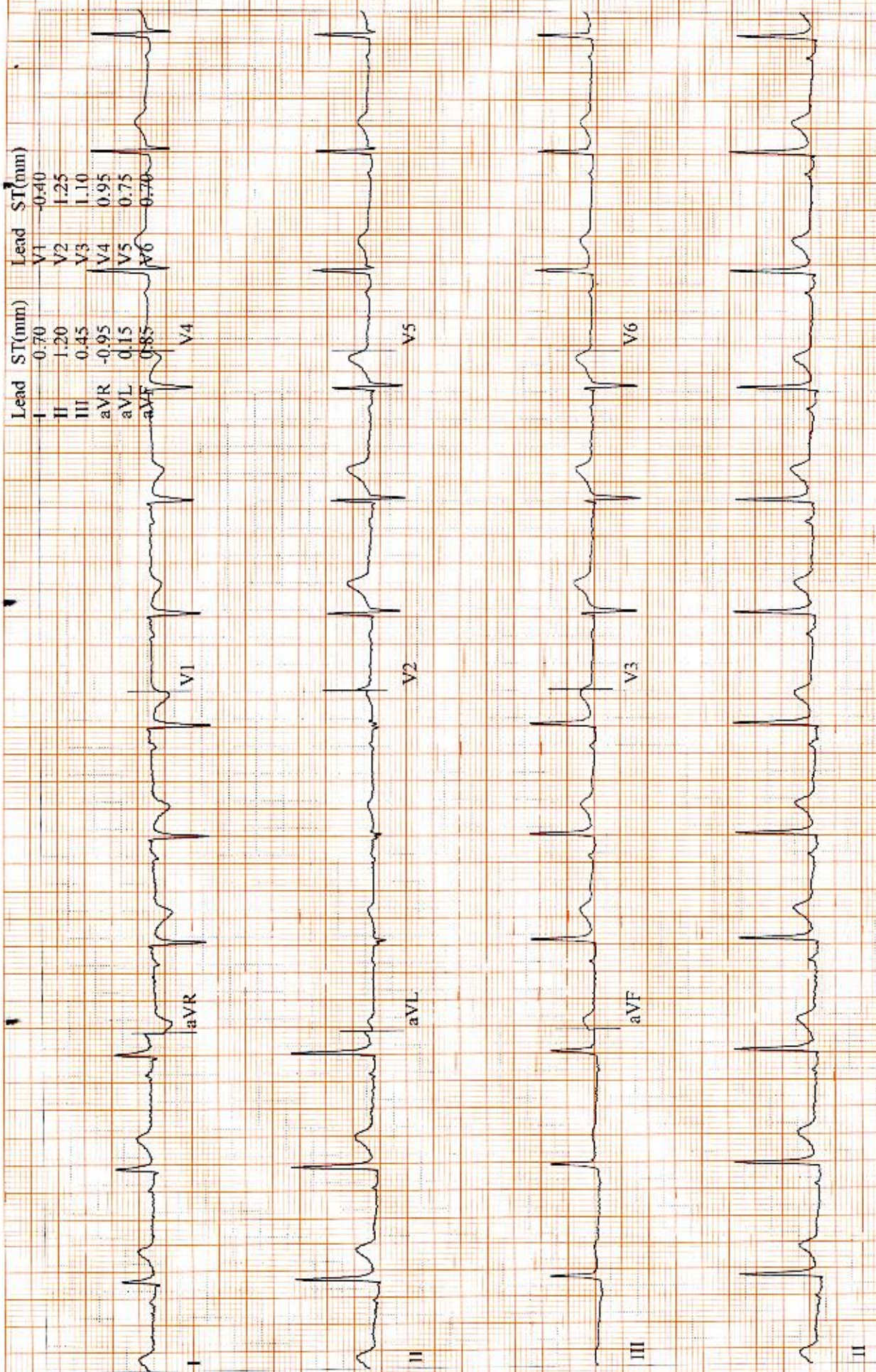

HIMANSHU,
Patient ID 10683153
25.03.2023
1:53:37pm

79 bpm
110/70 mmHg

12-Lead Report
PRETEST
STANDING
00:33

BRUCE
0.0 km/h
4.6 %

Measured at 60ms Post J (10mm/mV)
Auto Points

Lead	ST(mm)	Lead	ST(mm)
I	0.80	V4	-0.50
II	1.20	V5	0.70
III	0.40	V6	-0.70
aVR	-1.05		
aVL	0.20		
aVF	0.80		

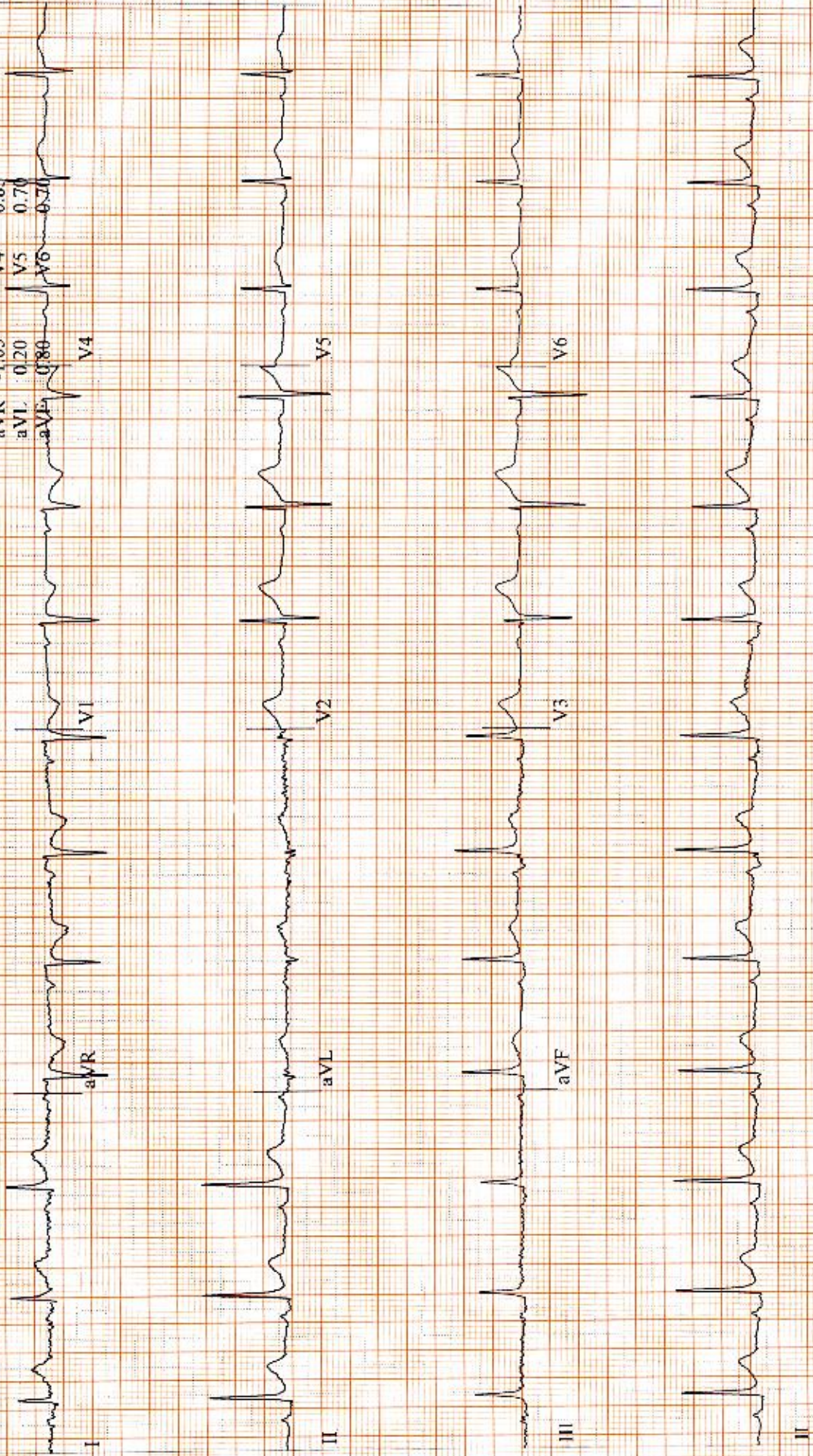

HIMANSHU,
 Patient ID 10683153
 25.03.2023
 1:56:42pm

Comparative Medians Report

BRUCE
 2.7 km/h
 10.0 %

EXERCISE
 STAGE 1
 02:50

106 bpm
 110/70 mmHg

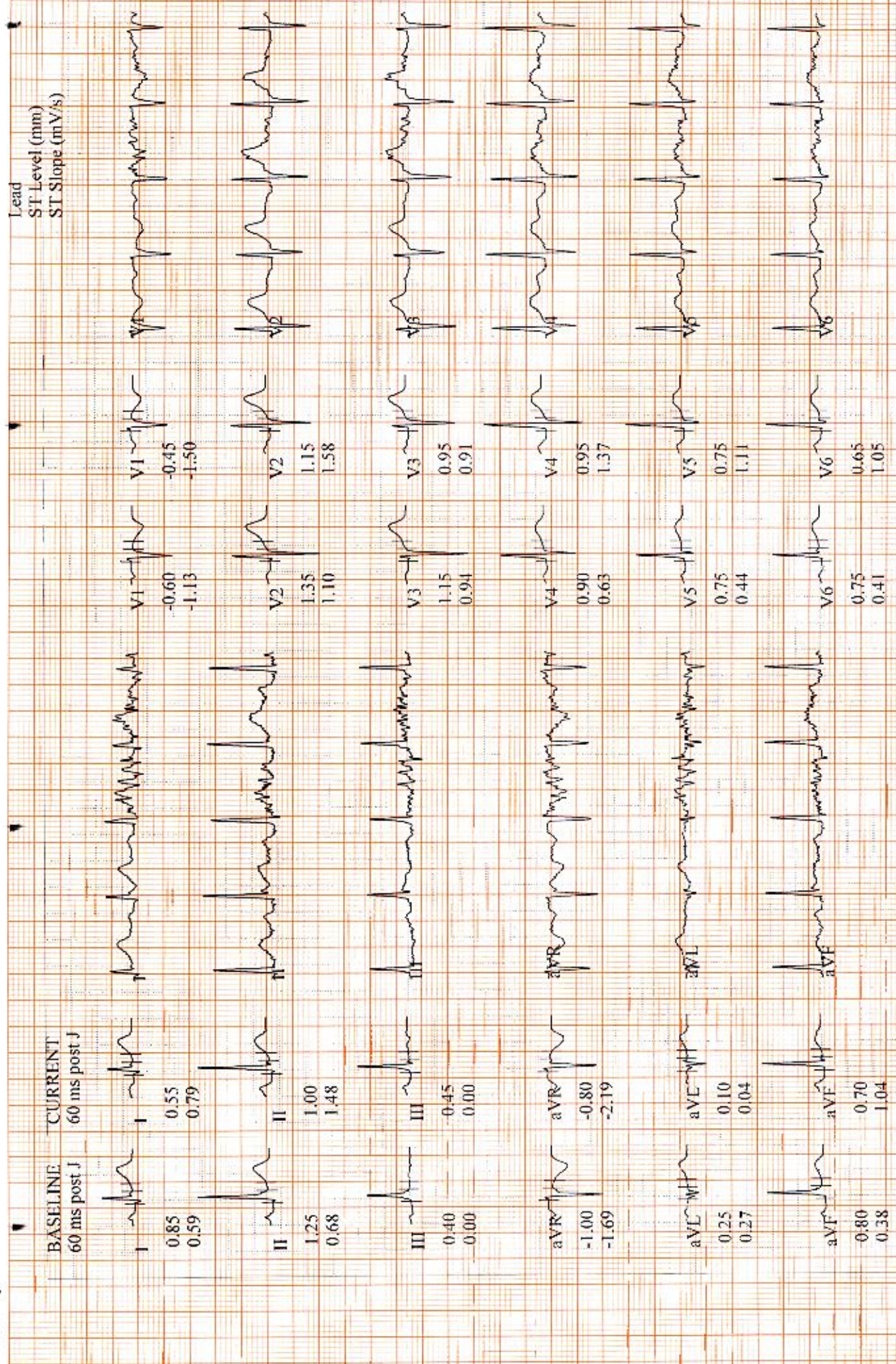

HIMANSHU
 Patient ID | 10683153
 25.03.2023
 1:59:42pm

Comparative Medians Report

BRUCE
 4.0 km/h
 12.0 %

EXERCISE
 STAGE 2
 05:50

117 bpm
 120/70 mmHg

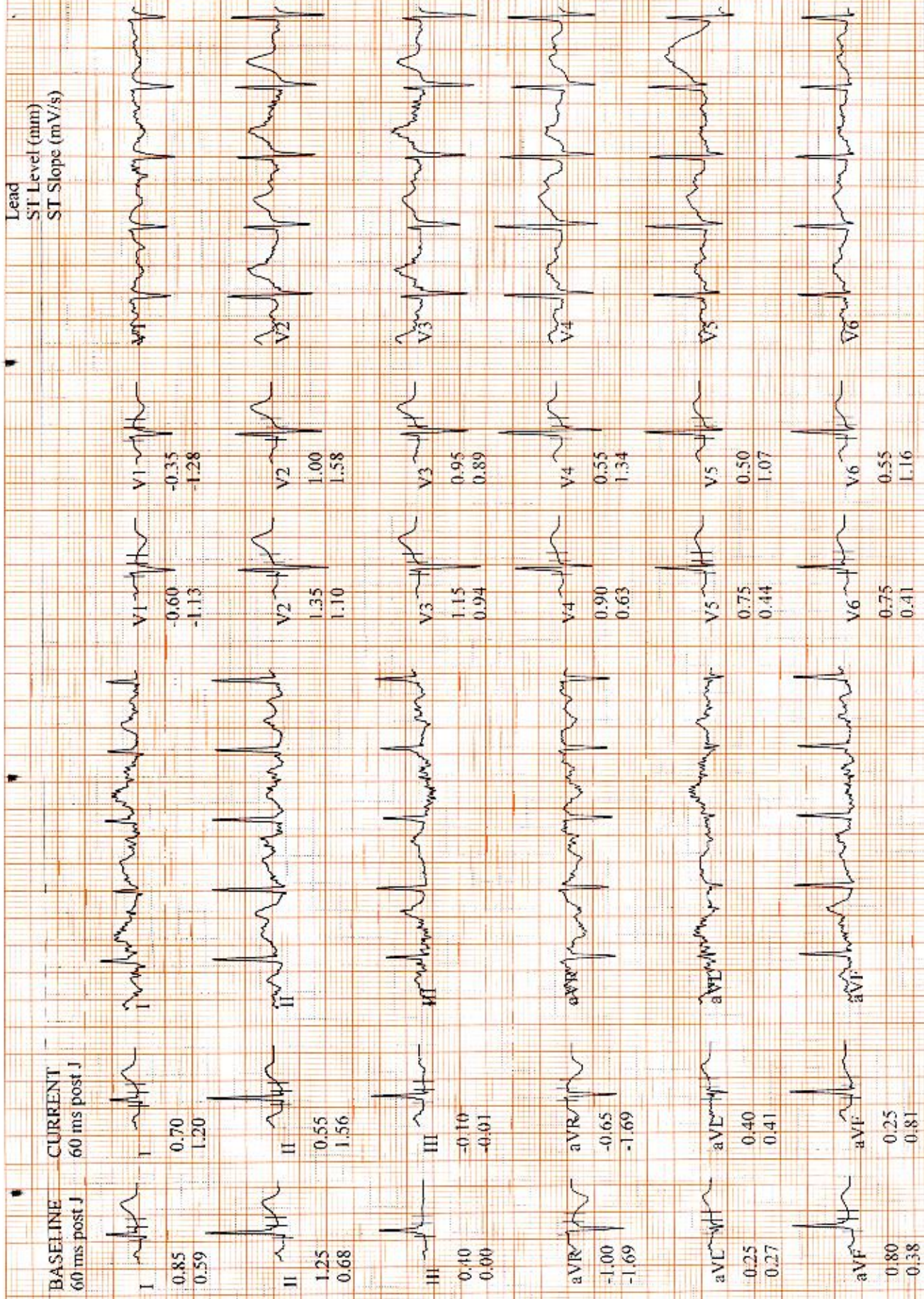

HIMANSHU,
Patient ID 10683153
25.03.2023
2:02:42pm

Comparative Medians Report

BRUCE
5.5 km/h
14.0 %

EXERCISE
STAGE 3
08:50

136 bpm
130/70 mmHg

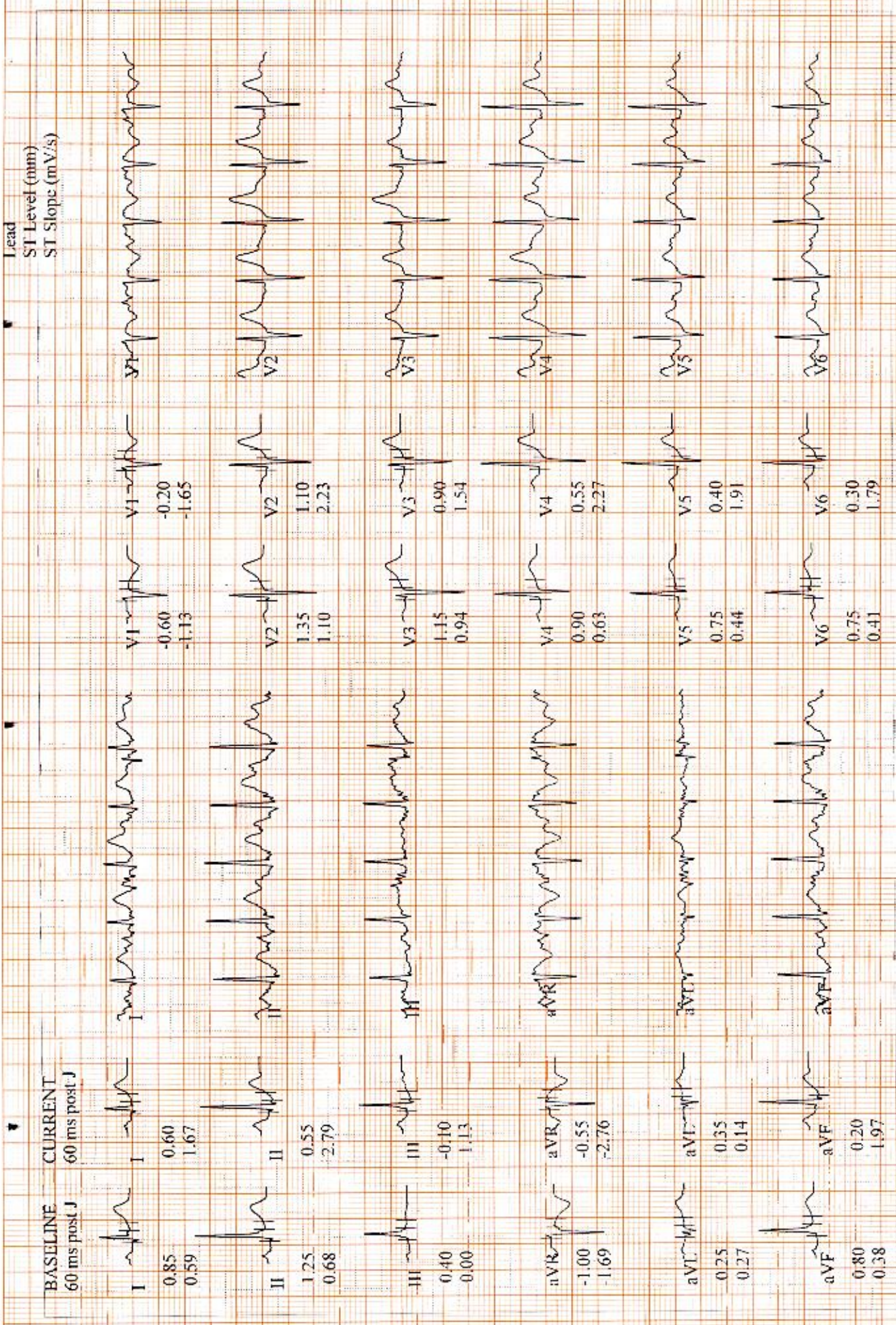

HIIMANSHU,
 Patient ID 10683153
 25.03.2023
 2:03:53pm

160 bpm

Comparative Medians Report (PEAK EXERCISE)

EXERCISE STAGE 4
 10:01
 BRUCE
 6.8 km/h
 16.0 %

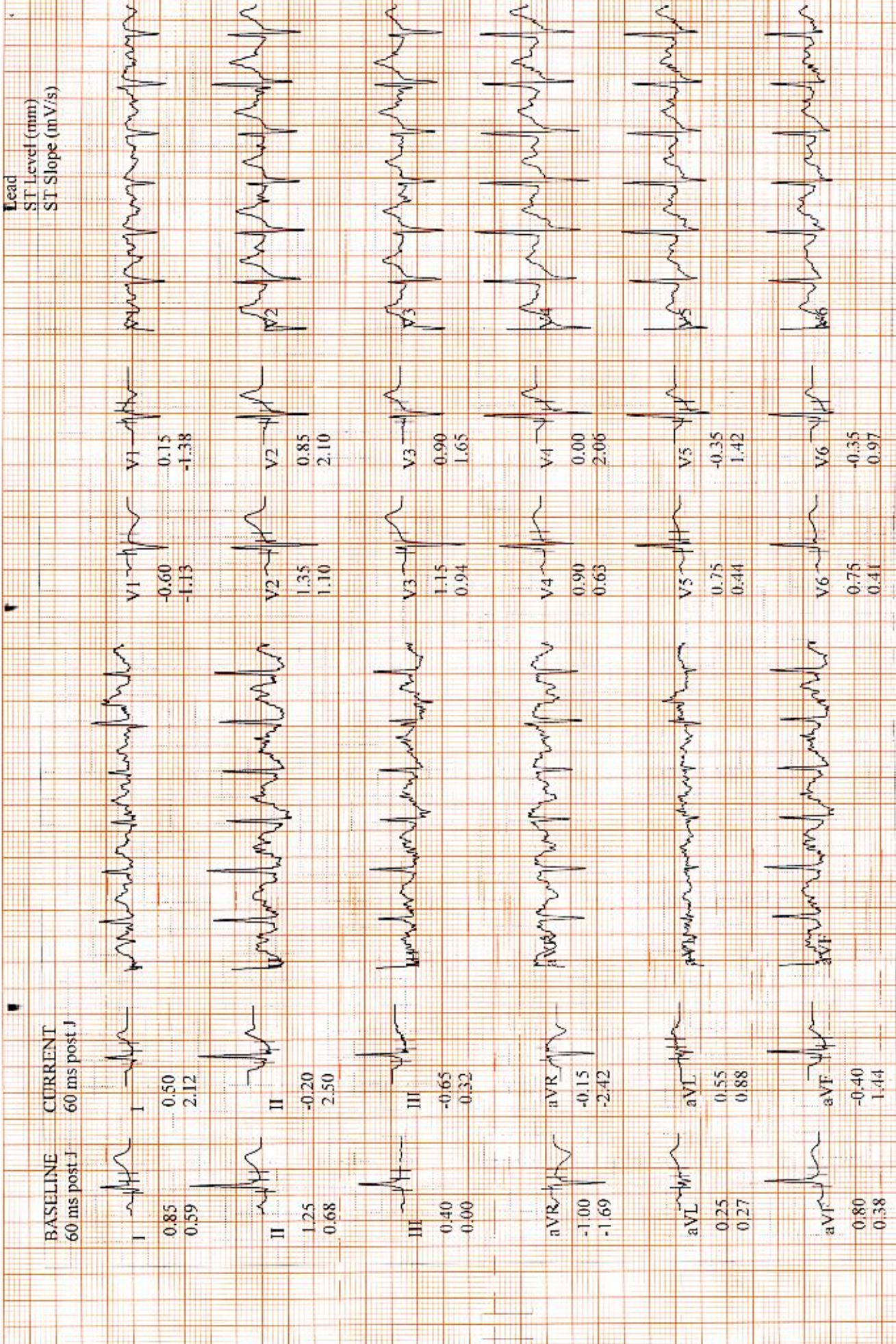

HIMANSHU,
 Patient ID 10683153
 25.03.2023
 2:04:42pm

Comparative Median Report

RECOVERY #1 00:50
 BRUCE 2.4 km/h
 4.5 %

139 bpm

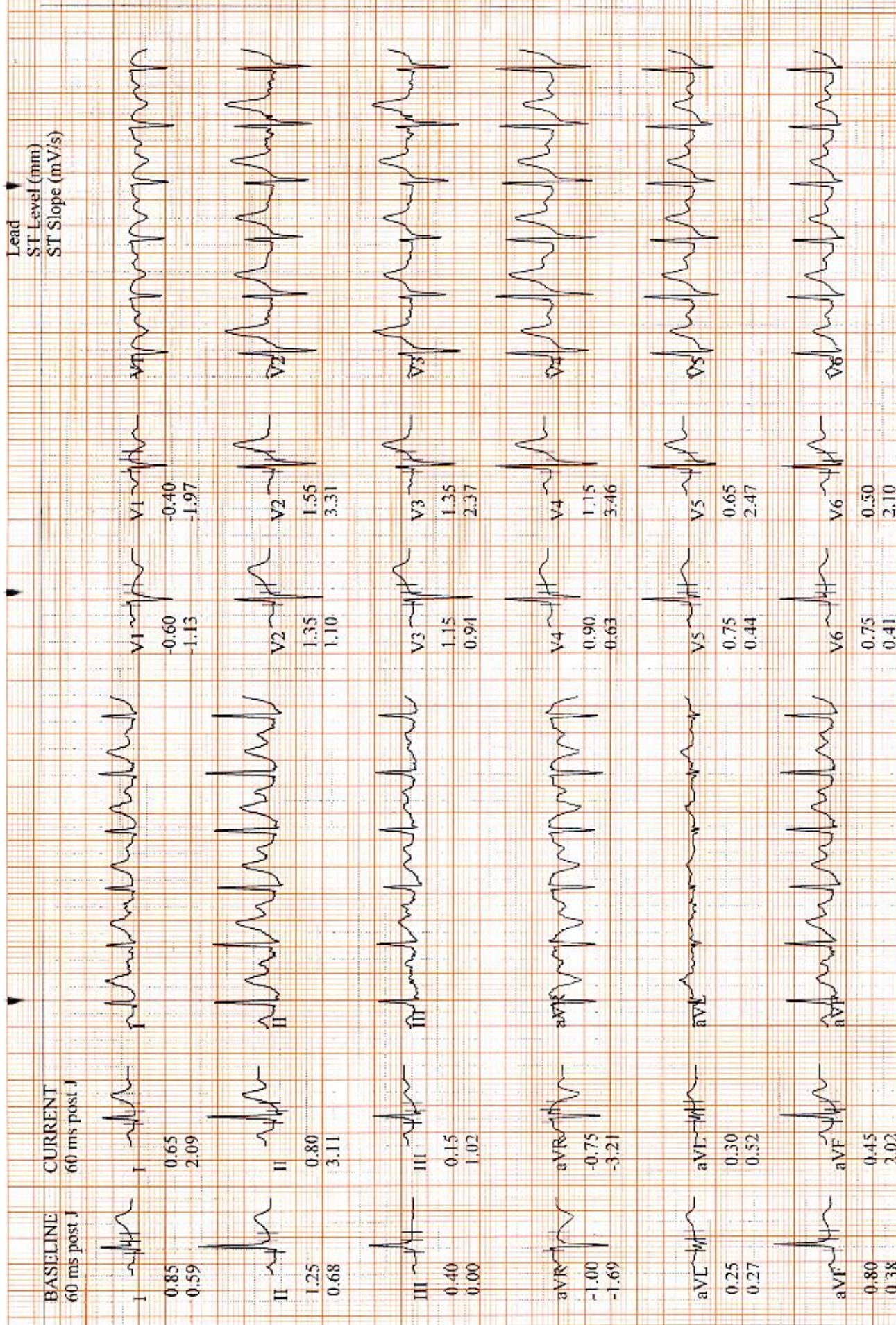

HIMANSHU,
 Patient ID 10683153
 25.03.2023
 2:05:42pm

Comparative Medians Report

BRUCE
 0.0 km/h
 4.5 %

RECOVERY
 #1
 01:50

108 bpm

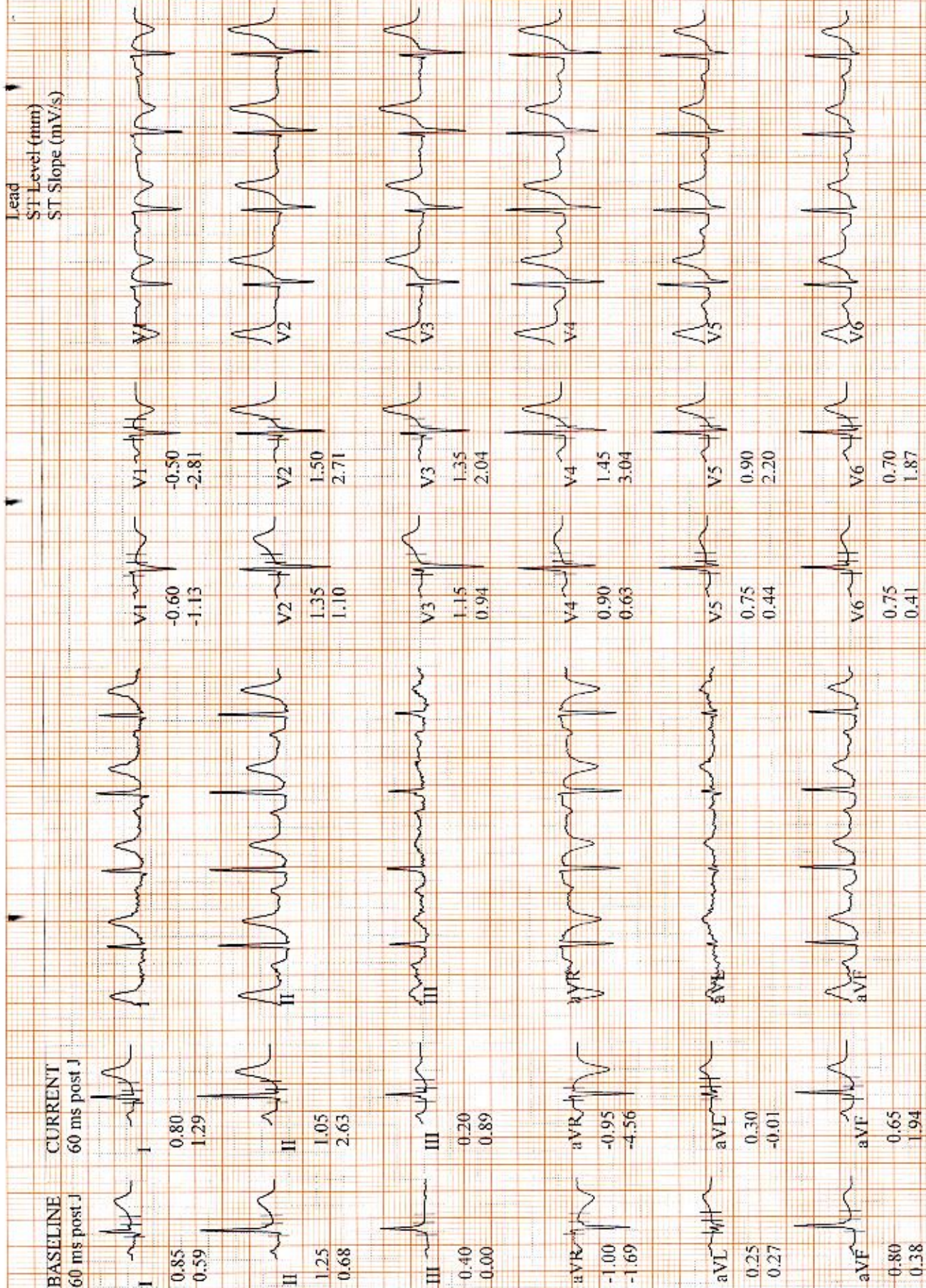

DEPARTMENT OF FMC-RADIOLOGY LAB

Date: 25/Mar/2023

Name: Mr. Himanshu ...

UHID | Episode No : 10683153 | 3426/23/10031

Age | Sex: 38 YEAR(S) | Male

Order No | Order Date: 10021/PN/OP/2303/9072 | 25-Mar-2023

Order Station : FRONTOFFICE-FMC

Admitted On | Reporting Date : 25-Mar-2023 11:26:59

Bed Name :

Order Doctor Name : Dr.SEI F.

CHEST X-RAY (PA VIEW)

Both the domes of diaphragm are normal.

Both costophrenic angles are normal.

Both lung fields are clear.

Cardiac size and silhouette are normal.

Both hila and mediastinum are normal.

Bony cage and soft tissues are normal.

IMPRESSION: NORMAL STUDY.

Please correlate clinically and with other relevant investigations.

DR NEHA CHHABRA
CONSULTANT RADIOLOGIST

1400 Dose 25/11/20
Act 13/03/2015 AN
Exp: 02/04/2016

L

REC1

ACT

P/R HIGASHI 3374

DOB
ID: 79583153

NAME: MR.HIMANSHU BHANOT
AGE AND SEX:38 Y/M
UHID NO:10683153
DATE:25/03/2023
ROI: WHOLE ABDOMEN

Liver is normal in size, outline and echogenicity. No focal lesion seen. IHBR's are not dilated. Portal vein and hepatic veins are normal.

Gall bladder is normally distended with anechoic lumen. Wall thickness is normal. No calculus / focal lesion seen. No pericholecystic fluid / collection seen. CBD is normal.

Pancreas is visualized in region of head and proximal body and is normal in size, shape, outline and echotexture. No focal lesion seen. Distal body and tail are obscured by bowel gases.

Spleen is normal in size, outline and echotexture. No focal lesion seen.

Right kidney is normal in size, outline and echogenicity. Cortico-medullary differentiation is maintained. No hydronephrosis / calculus is seen. A 3.0X1.9 cm cyst seen in right kidney.

Left kidney is normal in size, outline and echogenicity. Cortico-medullary differentiation is maintained. No hydronephrosis / calculus is seen. A 2.3 cm cyst is seen in left kidney.

Retroperitoneum is normal.

The urinary bladder is fully distended and is normal in outline and wall thickness. No calculi or growth seen

Prostate is normal in size, and shows normal outline and echopattern. No focal lesion seen.

No free fluid is seen.

Opinion: B/L renal cyst

Suggested clinical correlation.

Dr. NEHA CHHABRA.
Consultant Radiologist

HIMANSHU BHANOT

Study Date: 25/03/2023

Patient ID: 18131120230325

Accession #:

Alt ID:

DOB:

Age:

Gender: M Ht:

Wt:

BSA:

Institution: Fortis MEDCENTRE, Chandigarh

Referring Physician:

Physician of Record:

Performed By:

Comments:

Images

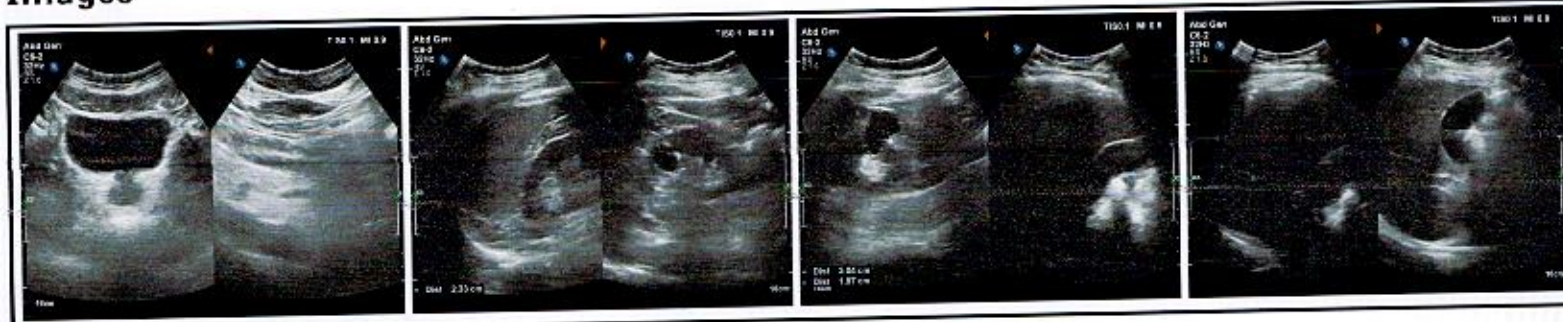

Signature

Signature:
Name(Print):

Date: