

Patient Name	: Mrs.GISELE CASTELINO	Collected	: 08/Jun/2024 09:25AM
Age/Gender	: 41 Y 2 M 1 D/F	Received	: 08/Jun/2024 12:54PM
UHID/MR No	: SCHE.0000086114	Reported	: 08/Jun/2024 01:13PM
Visit ID	: SCHEOPV102254	Status	: Final Report
Ref Doctor	: Dr.SELF	Sponsor Name	: ARCOFEMI HEALTHCARE LIMITED
Emp/Auth/TPA ID	: 9920144559		

DEPARTMENT OF HAEMATOLOGY

ARCOFEMI - MEDIWHEEL - PMC PACK I - PAN INDIA - FY2324

Test Name	Result	Unit	Bio. Ref. Range	Method
HEMOGRAM , WHOLE BLOOD EDTA				
HAEMOGLOBIN	13.6	g/dL	12-15	Spectrophotometer
PCV	39.60	%	36-46	Electronic pulse & Calculation
RBC COUNT	4.54	Million/cu.mm	3.8-4.8	Electrical Impedence
MCV	87	fL	83-101	Calculated
MCH	30	pg	27-32	Calculated
MCHC	34.4	g/dL	31.5-34.5	Calculated
R.D.W	15.2	%	11.6-14	Calculated
TOTAL LEUCOCYTE COUNT (TLC)	6,600	cells/cu.mm	4000-10000	Electrical Impedence
DIFFERENTIAL LEUCOCYTIC COUNT (DLC)				
NEUTROPHILS	68	%	40-80	Electrical Impedence
LYMPHOCYTES	25	%	20-40	Electrical Impedence
EOSINOPHILS	02	%	1-6	Electrical Impedence
MONOCYTES	05	%	2-10	Electrical Impedence
BASOPHILS	00	%	<1-2	Electrical Impedence
ABSOLUTE LEUCOCYTE COUNT				
NEUTROPHILS	4488	Cells/cu.mm	2000-7000	Calculated
LYMPHOCYTES	1650	Cells/cu.mm	1000-3000	Calculated
EOSINOPHILS	132	Cells/cu.mm	20-500	Calculated
MONOCYTES	330	Cells/cu.mm	200-1000	Calculated
Neutrophil lymphocyte ratio (NLR)	2.72		0.78- 3.53	Calculated
PLATELET COUNT	289000	cells/cu.mm	150000-410000	Electrical impedence
ERYTHROCYTE SEDIMENTATION RATE (ESR)	05	mm at the end of 1 hour	0-20	Modified Westergren
PERIPHERAL SMEAR				
RBC NORMOCYTIC NORMOCHROMIC				
WBC WITHIN NORMAL LIMITS				
PLATELETS ARE ADEQUATE ON SMEAR				
NO HEMOPARASITES SEEN				

Page 1 of 7



DR. APARNA NAIK
MBBS DPB
CONSULTANT PATHOLOGIST

SIN No:BED240147436



Apollo Speciality Hospitals Private Limited

(Formerly known as a Nova Speciality Hospitals Private Limited)

CIN- U85100TG2009PTC099414

Regd Off:1-10-62/62 ,5th Floor, Ashoka RaghupathiChambers, Begumpet, Hyderabad, Telangana - 500016

Address:

Ujagar Compound, Opp. Deonar Bus Depot Main Gate, Deonar, Chembur, Mumbai, Maharashtra
Ph: 022 4334 4600



Mediwheel
...Your wellness partner

Arcofemi Healthcare Pvt Ltd

(Formerly known as Arcofemi Healthcare Ltd)

F-701A, Lado Sarai, Mehrauli, New Delhi - 110030

Email: wellness@mediwheel.in, Website: www.mediwheel.in

Tel: +91-11-41195959, Fax: +91-11-29523020

CIN: U24240DL2011PTC216307

MEDICAL FITNESS CERTIFICATE

(To be signed by a registered medical practitioner holding a Medical degree)

This is to certify that **GISELE CASTELINO** aged, **41yr**. Based on the examination, I certify that he is in good mental and physical health and it is free from any physical defects such as deafness, colour blindness, and any chronic or contagious diseases.

Place: Mumbai

Date: 08/06/2024

Dr. Nitesh Kumar
M.D. MBBS
BCMR 47093
Name & Signature of

Medical officer

Patient Name : Mrs.GISELE CASTELINO
Age/Gender : 41 Y 2 M 1 D/F
UHID/MR No : SCHE.0000086114
Visit ID : SCHEOPV102254
Ref Doctor : Dr.SELF
Emp/Auth/TPA ID : 9920144559

Collected : 08/Jun/2024 09:25AM
Received : 08/Jun/2024 12:54PM
Reported : 08/Jun/2024 01:13PM
Status : Final Report
Sponsor Name : ARCOFEMI HEALTHCARE LIMITED

DEPARTMENT OF HAEMATOLOGY

ARCOFEMI - MEDIWHEEL - PMC PACK I - PAN INDIA - FY2324

Page 2 of 7

DR. APARNA NAIK
MBBS DPB
CONSULTANT PATHOLOGIST

SIN No:BED240147436



Patient Name : Mrs.GISELE CASTELINO	Collected : 08/Jun/2024 09:25AM
Age/Gender : 41 Y 2 M 1 D/F	Received : 08/Jun/2024 12:54PM
UHID/MR No : SCHE.0000086114	Reported : 08/Jun/2024 02:31PM
Visit ID : SCHEOPV102254	Status : Final Report
Ref Doctor : Dr.SELF	Sponsor Name : ARCOFEMI HEALTHCARE LIMITED
Emp/Auth/TPA ID : 9920144559	

DEPARTMENT OF HAEMATOLOGY

ARCOFEMI - MEDIWHEEL - PMC PACK I - PAN INDIA - FY2324

Test Name	Result	Unit	Bio. Ref. Range	Method
BLOOD GROUP ABO AND RH FACTOR , WHOLE BLOOD EDTA				
BLOOD GROUP TYPE	B			Forward & Reverse Grouping with Slide/Tube Aggluti
Rh TYPE	POSITIVE			Forward & Reverse Grouping with Slide/Tube Agglutination

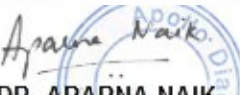

DR. APARNA NAIK
MBBS DPB
CONSULTANT PATHOLOGIST

SIN No:BED240147436



Patient Name : Mrs.GISELE CASTELINO	Collected : 08/Jun/2024 11:53AM
Age/Gender : 41 Y 2 M 1 D/F	Received : 08/Jun/2024 02:34PM
UHID/MR No : SCHE.0000086114	Reported : 08/Jun/2024 05:36PM
Visit ID : SCHEOPV102254	Status : Final Report
Ref Doctor : Dr.SELF	Sponsor Name : ARCOFEMI HEALTHCARE LIMITED
Emp/Auth/TPA ID : 9920144559	

DEPARTMENT OF BIOCHEMISTRY

ARCOFEMI - MEDIWHEEL - PMC PACK I - PAN INDIA - FY2324

Test Name	Result	Unit	Bio. Ref. Range	Method
GLUCOSE, FASTING , NAF PLASMA	120	mg/dL	60-100	Oxidase & Peroxidase-reflectance spectrophotometry

Comment:

As per American Diabetes Guidelines, 2023

Fasting Glucose Values in mg/dL	Interpretation
70-100 mg/dL	Normal
100-125 mg/dL	Prediabetes
≥126 mg/dL	Diabetes
<70 mg/dL	Hypoglycemia

Note:

- 1.The diagnosis of Diabetes requires a fasting plasma glucose of > or = 126 mg/dL and/or a random / 2 hr post glucose value of > or = 200 mg/dL on at least 2 occasions.
2. Very high glucose levels (>450 mg/dL in adults) may result in Diabetic Ketoacidosis & is considered critical.

Test Name	Result	Unit	Bio. Ref. Range	Method
GLUCOSE, POST PRANDIAL (PP), 2 HOURS , SODIUM FLUORIDE PLASMA (2 HR)	105	mg/dL	70-110	Oxidase & Peroxidase-reflectance spectrophotometry

Comment:

It is recommended that FBS and PPBS should be interpreted with respect to their Biological reference ranges and not with each other.

Conditions which may lead to lower postprandial glucose levels as compared to fasting glucose levels may be due to reactive hypoglycemia, dietary meal content, duration or timing of sampling after food digestion and absorption, medications such as insulin preparations, sulfonylureas, amylin analogues, or conditions such as overproduction of insulin.

Page 4 of 7



DR. APARNA NAIK
MBBS DPB
CONSULTANT PATHOLOGIST

SIN No:PLP1461132



Apollo Speciality Hospitals Private Limited

(Formerly known as a Nova Speciality Hospitals Private Limited)

CIN- U85100TG2009PTC099414

Regd Off:1-10-62/62 ,5th Floor, Ashoka RaghupathiChambers, Begumpet, Hyderabad, Telangana - 500016

Address:

Ujagar Compound, Opp. Deonar Bus Depot Main Gate, Deonar, Chembur, Mumbai, Maharashtra Ph: 022 4334 4600

Patient Name : Mrs.GISELE CASTELINO	Collected : 08/Jun/2024 09:25AM
Age/Gender : 41 Y 2 M 1 D/F	Received : 08/Jun/2024 01:39PM
UHID/MR No : SCHE.0000086114	Reported : 08/Jun/2024 01:41PM
Visit ID : SCHEOPV102254	Status : Final Report
Ref Doctor : Dr.SELF	Sponsor Name : ARCOFEMI HEALTHCARE LIMITED
Emp/Auth/TPA ID : 9920144559	

DEPARTMENT OF BIOCHEMISTRY

ARCOFEMI - MEDIWHEEL - PMC PACK I - PAN INDIA - FY2324

Test Name	Result	Unit	Bio. Ref. Range	Method
ALANINE AMINOTRANSFERASE (ALT/SGPT) , SERUM	26	U/L	4-44	Peroxidase oxidation of Diarylimidazole Leuco Dye

Test Name	Result	Unit	Bio. Ref. Range	Method
BILIRUBIN, TOTAL , SERUM	0.50	mg/dL	0.1-1.2	Diazo Dye Formation - reflectance spectrophotometr

Test Name	Result	Unit	Bio. Ref. Range	Method
CREATININE , SERUM	0.84	mg/dL	0.6-1.1	Ammonia Concentration Measurement - color change o



DR. APARNA NAIK
MBBS DPB
CONSULTANT PATHOLOGIST

SIN No:SE04743773



Patient Name : Mrs.GISELE CASTELINO	Collected : 08/Jun/2024 09:25AM
Age/Gender : 41 Y 2 M 1 D/F	Received : 08/Jun/2024 02:19PM
UHID/MR No : SCHE.0000086114	Reported : 08/Jun/2024 03:32PM
Visit ID : SCHEOPV102254	Status : Final Report
Ref Doctor : Dr.SELF	Sponsor Name : ARCOFEMI HEALTHCARE LIMITED
Emp/Auth/TPA ID : 9920144559	

DEPARTMENT OF CLINICAL PATHOLOGY

ARCOFEMI - MEDIWHEEL - PMC PACK I - PAN INDIA - FY2324

Test Name	Result	Unit	Bio. Ref. Range	Method
COMPLETE URINE EXAMINATION (CUE) , URINE				
PHYSICAL EXAMINATION				
COLOUR	PALE YELLOW		PALE YELLOW	Visual
TRANSPARENCY	CLEAR		CLEAR	Physical measurement
pH	6.0		5-7.5	DOUBLE INDICATOR
SP. GRAVITY	1.020		1.002-1.030	Dipstick
BIOCHEMICAL EXAMINATION				
URINE PROTEIN	NEGATIVE		NEGATIVE	PROTEIN ERROR OF INDICATOR
GLUCOSE	NEGATIVE		NEGATIVE	GLUCOSE OXIDASE
URINE BILIRUBIN	NEGATIVE		NEGATIVE	AZO COUPLING REACTION
URINE KETONES (RANDOM)	NEGATIVE		NEGATIVE	SODIUM NITRO PRUSSIDE
UROBILINOGEN	NORMAL		NORMAL	MODIFIED EHRlich REACTION
NITRITE	NEGATIVE		NEGATIVE	Griess reaction
LEUCOCYTE ESTERASE	NEGATIVE		NEGATIVE	Diazonium salt
CENTRIFUGED SEDIMENT WET MOUNT AND MICROSCOPY				
PUS CELLS	2-4	/hpf	0-5	Microscopy
EPITHELIAL CELLS	2-4	/hpf	<10	MICROSCOPY
RBC	ABSENT	/hpf	0-2	MICROSCOPY
CASTS	NIL		0-2 Hyaline Cast	MICROSCOPY
CRYSTALS	ABSENT		ABSENT	MICROSCOPY

Comment:

All urine samples are checked for adequacy and suitability before examination. Microscopy findings are reported as an average of 10 high power fields.

Page 6 of 7



DR. APARNA NAIK
MBBS DPB
CONSULTANT PATHOLOGIST

SIN No:UR2362973



Apollo Speciality Hospitals Private Limited

(Formerly known as a Nova Speciality Hospitals Private Limited)

CIN- U85100TG2009PTC099414

Regd Off:1-10-62/62 ,5th Floor, Ashoka RaghupathiChambers,
Begumpet, Hyderabad, Telangana - 500016

Address:

Ujagar Compound, Opp. Deonar Bus Depot Main Gate,
Deonar, Chembur, Mumbai, Maharashtra
Ph: 022 4334 4600

Patient Name : Mrs.GISELE CASTELINO
Age/Gender : 41 Y 2 M 1 D/F
UHID/MR No : SCHE.0000086114
Visit ID : SCHEOPV102254
Ref Doctor : Dr.SELF
Emp/Auth/TPA ID : 9920144559

Collected : 08/Jun/2024 09:25AM
Received : 08/Jun/2024 02:19PM
Reported : 08/Jun/2024 03:32PM
Status : Final Report
Sponsor Name : ARCOFEMI HEALTHCARE LIMITED

DEPARTMENT OF CLINICAL PATHOLOGY

ARCOFEMI - MEDIWHEEL - PMC PACK I - PAN INDIA - FY2324

***** End Of Report *****

Page 7 of 7

DR. APARNA NAIK
MBBS DPB
CONSULTANT PATHOLOGIST

SIN No:UR2362973



All done
PMO (11)

Name : Mrs. Gisele Castelino

Age: 41 Y

UHID:SCHE.0000086114

Sex: F



Address : ST PAULS ROAD, BANDRA WEST, MUMBAI

OP Number:SCHEOPV102254

Plan : ARCOFEMI MEDIWHEEL PMC CREDIT PAN INDIA OP AGREEMENT

Bill No :SCHE-OCR-24049

Date : 08.06.2024 09:19

Sno	Service Type/ServiceName	Department
1	ARCOFEMI - MEDIWHEEL - PMC PACK I - PAN INDIA - FY2324	
✓1	BILIRUBIN, TOTAL - SERUM	
✓2	GLUCOSE, FASTING	
✓3	HEMOGRAM + PERIPHERAL SMEAR	
✓4	ALANINE AMINOTRANSFERASE (ALT/SGPT), SERUM	
5	GYNAECOLOGY CONSULTATION	
✓6	COMPLETE URINE EXAMINATION	
✓7	PERIPHERAL SMEAR	
✓8	EKG	
✓9	CREATININE, SERUM	
✓10	GLUCOSE, POST PRANDIAL (PP), 2 HOURS (POST MEAL) 09:50 → 11:50	
✓11	X-RAY CHEST PA	
✓12	FITNESS BY GENERAL PHYSICIAN	
✓13	BLOOD GROUP ABO AND RH FACTOR	
✓14	OPHTHAL BY GENERAL PHYSICIAN <i>Dr. N. Sharma</i>	
✓15	BUN/CREATININE RATIO	

9920259427

Patient Name : Mrs.GISELE CASTELINO	Collected : 08/Jun/2024 09:25AM
Age/Gender : 41 Y 2 M 1 D/F	Received : 08/Jun/2024 12:54PM
UHID/MR No : SCHE.0000086114	Reported : 08/Jun/2024 01:13PM
Visit ID : SCHEOPV102254	Status : Final Report
Ref Doctor : Dr.SELF	Sponsor Name : ARCOFEMI HEALTHCARE LIMITED
Emp/Auth/TPA ID : 9920144559	

DEPARTMENT OF HAEMATOLOGY

ARCOFEMI - MEDIWHEEL - PMC PACK I - PAN INDIA - FY2324

Test Name	Result	Unit	Bio. Ref. Range	Method
HEMOGRAM , WHOLE BLOOD EDTA				
HAEMOGLOBIN	13.6	g/dL	12-15	Spectrophotometer
PCV	39.60	%	36-46	Electronic pulse & Calculation
RBC COUNT	4.54	Million/cu.mm	3.8-4.8	Electrical Impedence
MCV	87	fL	83-101	Calculated
MCH	30	pg	27-32	Calculated
MCHC	34.4	g/dL	31.5-34.5	Calculated
R.D.W	15.2	%	11.6-14	Calculated
TOTAL LEUCOCYTE COUNT (TLC)	6,600	cells/cu.mm	4000-10000	Electrical Impedance
DIFFERENTIAL LEUCOCYTIC COUNT (DLC)				
NEUTROPHILS	68	%	40-80	Electrical Impedance
LYMPHOCYTES	25	%	20-40	Electrical Impedance
EOSINOPHILS	02	%	1-6	Electrical Impedance
MONOCYTES	05	%	2-10	Electrical Impedance
BASOPHILS	00	%	<1-2	Electrical Impedance
ABSOLUTE LEUCOCYTE COUNT				
NEUTROPHILS	4488	Cells/cu.mm	2000-7000	Calculated
LYMPHOCYTES	1650	Cells/cu.mm	1000-3000	Calculated
EOSINOPHILS	132	Cells/cu.mm	20-500	Calculated
MONOCYTES	330	Cells/cu.mm	200-1000	Calculated
Neutrophil lymphocyte ratio (NLR)	2.72		0.78- 3.53	Calculated
PLATELET COUNT	289000	cells/cu.mm	150000-410000	Electrical impedence
ERYTHROCYTE SEDIMENTATION RATE (ESR)	05	mm at the end of 1 hour	0-20	Modified Westergren
PERIPHERAL SMEAR				
RBC NORMOCYTIC NORMOCHROMIC				
WBC WITHIN NORMAL LIMITS				
PLATELETS ARE ADEQUATE ON SMEAR				
NO HEMOPARASITES SEEN				

DR. APARNA NAIK
MBBS DPB
CONSULTANT PATHOLOGIST

SIN No:BED240147436



Patient Name : Mrs.GISELE CASTELINO
Age/Gender : 41 Y 2 M 1 D/F
UHID/MR No : SCHE.0000086114
Visit ID : SCHEOPV102254
Ref Doctor : Dr.SELF
Emp/Auth/TPA ID : 9920144559

Collected : 08/Jun/2024 09:25AM
Received : 08/Jun/2024 12:54PM
Reported : 08/Jun/2024 01:13PM
Status : Final Report
Sponsor Name : ARCOFEMI HEALTHCARE LIMITED

DEPARTMENT OF HAEMATOLOGY

ARCOFEMI - MEDIWHEEL - PMC PACK I - PAN INDIA - FY2324



DR. APARNA NAIK
MBBS DPB
CONSULTANT PATHOLOGIST

SIN No:BED240147436

Page 2 of 7



Patient Name : Mrs.GISELE CASTELINO
 Age/Gender : 41 Y 2 M 1 D/F
 UHID/MR No : SCHE.0000086114
 Visit ID : SCHEOPV102254
 Ref Doctor : Dr.SELF
 Emp/Auth/TPA ID : 9920144559

Collected : 08/Jun/2024 09:25AM
 Received : 08/Jun/2024 12:54PM
 Reported : 08/Jun/2024 02:31PM
 Status : Final Report
 Sponsor Name : ARCOFEMI HEALTHCARE LIMITED

DEPARTMENT OF HAEMATOLOGY

ARCOFEMI - MEDIWHEEL - PMC PACK I - PAN INDIA - FY2324

Test Name	Result	Unit	Bio. Ref. Range	Method
BLOOD GROUP ABO AND RH FACTOR , WHOLE BLOOD EDTA				
BLOOD GROUP TYPE	B			Forward & Reverse Grouping with Slide/Tube Aggluti
Rh TYPE	POSITIVE			Forward & Reverse Grouping with Slide/Tube Agglutination

DR. APARNA NAIK
 MBBS DPB
 CONSULTANT.PATHOLOGIST
 SIN No:BED240147436



Patient Name : Mrs.GISELE CASTELINO
Age/Gender : 41 Y 2 M 1 D/F
UHID/MR No : SCHE.0000086114
Visit ID : SCHEOPV102254
Ref Doctor : Dr.SELF
Emp/Auth/TPA ID : 9920144559

Collected : 08/Jun/2024 11:53AM
Received : 08/Jun/2024 02:34PM
Reported : 08/Jun/2024 05:36PM
Status : Final Report
Sponsor Name : ARCOFEMI HEALTHCARE LIMITED

DEPARTMENT OF BIOCHEMISTRY

ARCOFEMI - MEDIWHEEL - PMC PACK I - PAN INDIA - FY2324

Test Name	Result	Unit	Bio. Ref. Range	Method
GLUCOSE, FASTING , NAF PLASMA	120	mg/dL	60-100	Oxidase & Peroxidase-reflectance spectrophotometry

Comment:

As per American Diabetes Guidelines, 2023

Fasting Glucose Values in mg/dL	Interpretation
70-100 mg/dL	Normal
100-125 mg/dL	Prediabetes
≥126 mg/dL	Diabetes
<70 mg/dL	Hypoglycemia

Note:

- 1.The diagnosis of Diabetes requires a fasting plasma glucose of > or = 126 mg/dL and/or a random / 2 hr post glucose value of > or = 200 mg/dL on at least 2 occasions.
2. Very high glucose levels (>450 mg/dL in adults) may result in Diabetic Ketoacidosis & is considered critical.

Test Name	Result	Unit	Bio. Ref. Range	Method
GLUCOSE, POST PRANDIAL (PP), 2 HOURS , SODIUM FLUORIDE PLASMA (2 HR)	105	mg/dL	70-110	Oxidase & Peroxidase-reflectance spectrophotometry

Comment:

It is recommended that FBS and PPBS should be interpreted with respect to their Biological reference ranges and not with each other.

Conditions which may lead to lower postprandial glucose levels as compared to fasting glucose levels may be due to reactive hypoglycemia, dietary meal content, duration or timing of sampling after food digestion and absorption, medications such as insulin preparations, sulfonylureas, amylin analogues, or conditions such as overproduction of insulin.



Patient Name : Mrs.GISELE CASTELINO
Age/Gender : 41 Y 2 M 1 D/F
UHID/MR No : SCHE.0000086114
Visit ID : SCHEOPV102254
Ref Doctor : Dr.SELF
Emp/Auth/TPA ID : 9920144559

Collected : 08/Jun/2024 09:25AM
Received : 08/Jun/2024 01:39PM
Reported : 08/Jun/2024 01:41PM
Status : Final Report
Sponsor Name : ARCOFEMI HEALTHCARE LIMITED

DEPARTMENT OF BIOCHEMISTRY

ARCOFEMI - MEDIWHEEL - PMC PACK I - PAN INDIA - FY2324

Test Name	Result	Unit	Bio. Ref. Range	Method
ALANINE AMINOTRANSFERASE (ALT/SGPT) , SERUM	26	U/L	4-44	Peroxidase oxidation of Diarylimidazole Leuco Dye

Test Name	Result	Unit	Bio. Ref. Range	Method
BILIRUBIN, TOTAL , SERUM	0.50	mg/dL	0.1-1.2	Diazo Dye Formation - reflectance spectrophotometr

Test Name	Result	Unit	Bio. Ref. Range	Method
CREATININE , SERUM	0.84	mg/dL	0.6-1.1	Ammonia Concentration Measurement - color change o



Patient Name : Mrs.GISELE CASTELINO
Age/Gender : 41 Y 2 M 1 D/F
UHID/MR No : SCHE.0000086114
Visit ID : SCHEOPV102254
Ref Doctor : Dr.SELF
Emp/Auth/TPA ID : 9920144559

Collected : 08/Jun/2024 09:25AM
Received : 08/Jun/2024 02:19PM
Reported : 08/Jun/2024 03:32PM
Status : Final Report
Sponsor Name : ARCOFEMI HEALTHCARE LIMITED

DEPARTMENT OF CLINICAL PATHOLOGY

ARCOFEMI - MEDIWHEEL - PMC PACK I - PAN INDIA - FY2324

Test Name	Result	Unit	Bio. Ref. Range	Method
COMPLETE URINE EXAMINATION (CUE) , URINE				
PHYSICAL EXAMINATION				
COLOUR	PALE YELLOW		PALE YELLOW	Visual
TRANSPARENCY	CLEAR		CLEAR	Physical measurement
pH	6.0		5-7.5	DOUBLE INDICATOR
SP. GRAVITY	1.020		1.002-1.030	Dipstick
BIOCHEMICAL EXAMINATION				
URINE PROTEIN	NEGATIVE		NEGATIVE	PROTEIN ERROR OF INDICATOR
GLUCOSE	NEGATIVE		NEGATIVE	GLUCOSE OXIDASE
URINE BILIRUBIN	NEGATIVE		NEGATIVE	AZO COUPLING REACTION
URINE KETONES (RANDOM)	NEGATIVE		NEGATIVE	SODIUM NITRO PRUSSIDE
UROBILINOGEN	NORMAL		NORMAL	MODIFIED EHRlich REACTION
NITRITE	NEGATIVE		NEGATIVE	Griess reaction
LEUCOCYTE ESTERASE	NEGATIVE		NEGATIVE	Diazonium salt
CENTRIFUGED SEDIMENT WET MOUNT AND MICROSCOPY				
PUS CELLS	2-4	/hpf	0-5	Microscopy
EPITHELIAL CELLS	2-4	/hpf	<10	MICROSCOPY
RBC	ABSENT	/hpf	0-2	MICROSCOPY
CASTS	NIL		0-2 Hyaline Cast	MICROSCOPY
CRYSTALS	ABSENT		ABSENT	MICROSCOPY

Comment:

All urine samples are checked for adequacy and suitability before examination. Microscopy findings are reported as an average of 10 high power fields.

Page 6 of 7



DR. APARNA NAIK
MBBS DPB
CONSULTANT PATHOLOGIST

SIN No:UR2362973



Patient Name : Mrs.GISELE CASTELINO
Age/Gender : 41 Y 2 M 1 D/F
UHID/MR No : SCHE.0000086114
Visit ID : SCHEOPV102254
Ref Doctor : Dr.SELF
Emp/Auth/TPA ID : 9920144559

Collected : 08/Jun/2024 09:25AM
Received : 08/Jun/2024 02:19PM
Reported : 08/Jun/2024 03:32PM
Status : Final Report
Sponsor Name : ARCOFEMI HEALTHCARE LIMITED

DEPARTMENT OF CLINICAL PATHOLOGY

ARCOFEMI - MEDIWHEEL - PMC PACK I - PAN INDIA - FY2324

*** End Of Report ***



DR. APARNA NAIK
MBBS DPB
CONSULTANT PATHOLOGIST

SIN No:UR2362973

Page 7 of 7



AGE: 41
 Measurement Results
 QRS : 82 ms
 QT/QTcB : 388 / 454 ms
 PR : 124 ms
 P : 96 ms
 RR/PP : 730 / 725 ms
 P/PPS/T : 125/ 150/ 130 degrees
 QT/QTcBD : 82 / 96 ms
 Sokolow NK 1.1 mV 12

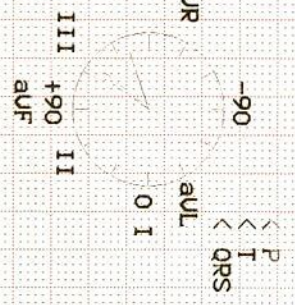

Interpretation:
 probably MI (lateral, inferior)
 suspected right ventr. hypertrophy
 T-wave near baseline (lateral)
 low QRS amplitudes
 probably abnormal ECG

Journal

A

Unconfirmed report

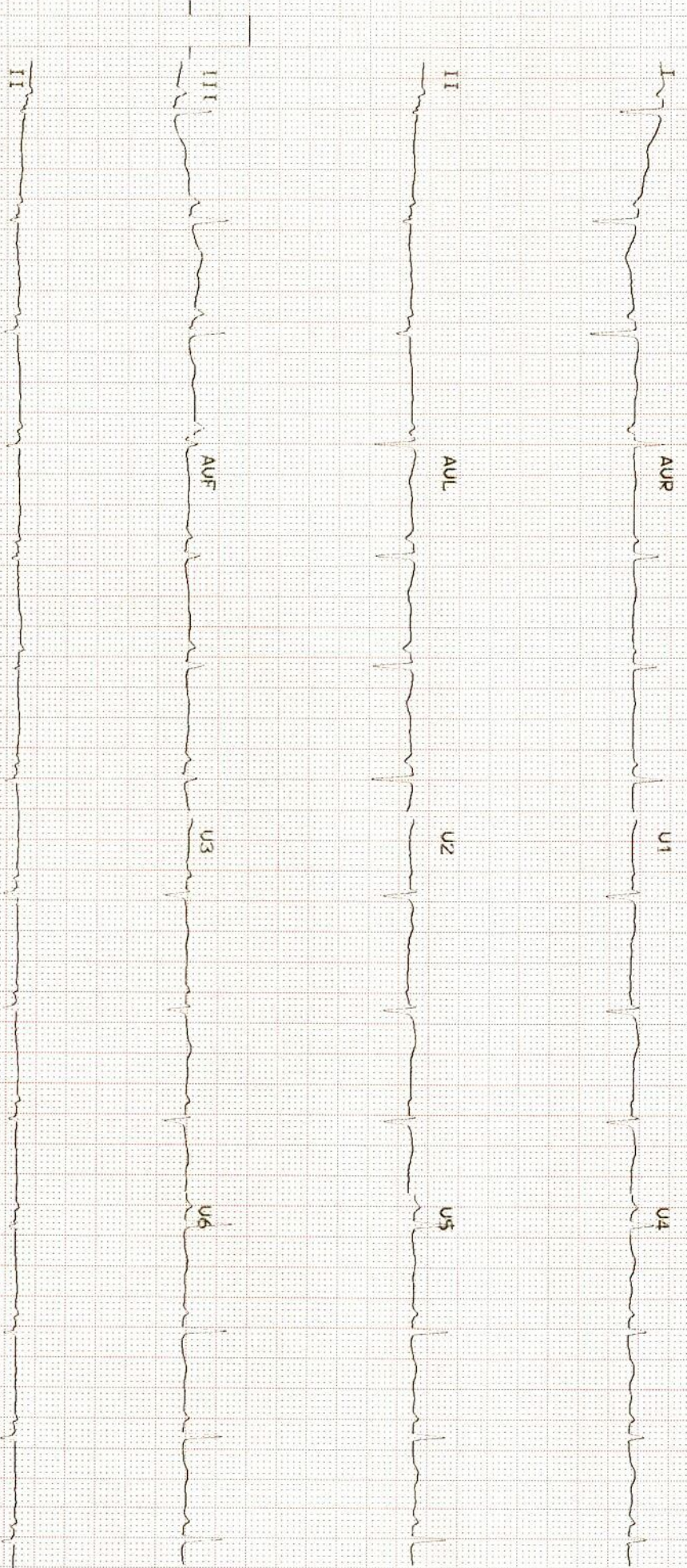



Patient Name : Mrs. Gisele Castelino Age : 41 Y F
UHID : SCHE.0000086114 OP Visit No : SCHEOPV102254
Reported on : 08-06-2024 11:18 Printed on : 08-06-2024 12:21
Adm/Consult Doctor : Ref Doctor : SELF

DEPARTMENT OF RADIOLOGY

X-RAY CHEST PA

Both lung fields and hila are normal .
No obvious active pleuro-parenchymal lesion seen .
Both costophrenic and cardiophrenic angles are clear .
Both diaphragms are normal in position and contour .
Thoracic wall and soft tissues appear normal.

CONCLUSION :

No obvious abnormality seen

Printed on:08-06-2024 11:18

---End of the Report---

Dr. JAVED SIKANDAR TADVI
MBBS, DMRD, Radiologist
Radiology



OUT- PATIENT RECORD

Date : _____
MRNO : _____
Name :- _____
Age / Gender : _____
Mobile No:- _____

Department : **M.B.D.N.B.(General Medicine)**
Consultant **Dr. Amit Shobhavat**
Reg. No : 2001/09/3124
Qualification : F.C.C.M, Dip. Diabetology

Gisele Casteline

Pulse : <i>78/m</i>	B.P : <i>120/80</i>	Resp : <i>16</i>	Temp : <i>96.6</i>
Weight : <i>64.6</i>	Height : <i>155</i>	BMI : <i>26.8</i>	Waist Circum : <i>88-105</i>

General Examination / Allergies History *PMI*

Clinical Diagnosis & Management Plan

*Chest - 96-100
SpO2 - 98%*

*HTN - 12yrs on ~~Exomax~~ 2.5g.
No other comorbid
No surgery in past.
LSC's in past
Parents: HTN, DM
V, M, P
A
L D*

Physically fit

Follow up date:

Doctor Signature



OUT- PATIENT RECORD

Date : 8/6/24.
MRNO : _____
Name :- Mrs. Gisele Castelino
Age / Gender : _____
Mobile No:- _____

Department : **OPHTHALMOLOGY**
Consultant **Dr. Neeta Sharma**
Reg. No : **68446**
Qualification : MBBS, DIP. Ophthal, DNB (Ophthal)

Pulse :	B.P :	Resp :	Temp :
Weight :	Height :	BMI :	Waist Circum :

General Examination / Allergies History

*H/O HTN - 13 yrs.
and mth.*

Clinical Diagnosis & Management Plan

for me.

(BCV) Normal

*V. R 6/6
A 5
at 6/6*

*V. R N/5
A 5
at N/5
for near*

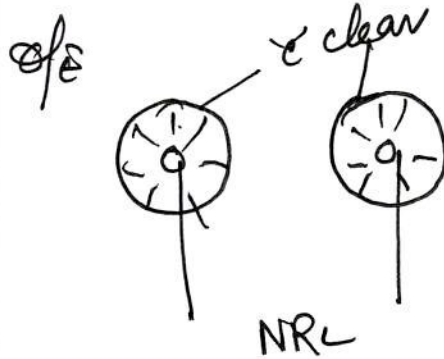

P.U. 200

NSL

Follow up date:

Doctor Signature



OUT- PATIENT RECORD

Date : 29/6/24
MRNO : SCHE.00000
Name :- Liselle Casteleno
Age / Gender : 41 yrs
Mobile No:- _____

Department : **Gynaecology**
Consultant **Dr. Ila Tyagi**
Reg. No : **66818**
Qualification : **Consultant Gynaecology**

Pulse :	B.P :	Resp :	Temp :
Weight :	Height :	BMI :	Waist Circum :

General Examination / Allergies
History

Clinical Diagnosis & Management Plan

M.S. - 15 yr
 P1y R - 13 yrs a few - CSCS.
 - LMP? 28/5/24 - Post-Me by
~~9/6~~ ~~14/6~~
 No present-epo
 Nil active gynaec-
 - PIH in Preg
 HT -
 Taking anti thy
 postmenstrue
 since this -

Follow up date:

Doctor Signature



THE UNION OF INDIA
MAHARASHTRA STATE MOTOR DRIVING LICENCE



DL No : MH02 20210000790
Valid Till : 03-01-2031 (NT)

DOI : 04-01-2021

FORM 7
RULE 16 (2)

AUTHORISATION TO DRIVE FOLLOWING CLASS
OF VEHICLES THROUGHOUT INDIA
COV DOI
LMV 04-01-2021



DOB : 07-04-1983 BG : B+

Name : GISELE CASTELINO
S/D/W of : GILES MARIO CASTELINO
Add : 101 JOSEPHINE
44 ST. ANDREWS ROAD, BANDRA WEST
Greater Mumbai, Mumbai Suburban, MH
PIN : 400050



Signature/Thumb
Impression of Holder

Signature & ID Of
Issuing Authority : MH02

G. Castelino

Ccf Team

From: noreply@apolloclinics.info
Sent: 05 June 2024 16:39
To: castelinogisele@gmail.com
Cc: cc.cbr@apollospectra.com; syamsunder.m@apollohl.com; foincharge.cbr@apollospectra.com
Subject: Your appointment is confirmed



Dear Gisele Castelino,

Greetings from Apollo Clinics,

Your corporate health check appointment is confirmed at **SPECTRA CHEMBUR clinic** on **2024-06-08** at **08:00-08:15**.

Payment Mode	
Corporate Name	ARCOFEMI HEALTHCARE LIMITED
Agreement Name	[ARCOFEMI MEDIWHEEL PMC CREDIT PAN INDIA OP AGREEMENT]
Package Name	[ARCOFEMI - MEDIWHEEL - PMC PACK I - PAN INDIA - FY2324]

"Kindly carry with you relevant documents such as HR issued authorization letter and or appointment confirmation mail and or valid government ID proof and or company ID card and or voucher as per our agreement with your company or sponsor."

Note: Video recording or taking photos inside the clinic premises or during camps is not allowed and would attract legal consequences.

Note: Also once appointment is booked, based on availability of doctors at clinics tests will happen, any pending test will happen based on doctor availability and clinics will be updating the same to customers.

Instructions to be followed for a health check:

1. Please ensure you are on complete fasting for 10-To-12-Hours prior to check.
2. During fasting time do not take any kind of alcohol, cigarettes, tobacco or any other liquids (except Water) in the morning. If any medications taken, pls inform our staff before health check.
3. Please bring all your medical prescriptions and previous health medical records with you.

Patient Name : Mrs. Gisele Castelino

Age/Gender : 41 Y/F

UHID/MR No. : SCHE.0000086114

OP Visit No : SCHEOPV102254

Sample Collected on :

Reported on : 08-06-2024 11:18

LRN# : RAD2346317

Specimen :

Ref Doctor : SELF

Emp/Auth/TPA ID : 9920144559

DEPARTMENT OF RADIOLOGY

X-RAY CHEST PA

Both lung fields and hila are normal .

No obvious active pleuro-parenchymal lesion seen .

Both costophrenic and cardiophrenic angles are clear .

Both diaphragms are normal in position and contour .

Thoracic wall and soft tissues appear normal.

CONCLUSION :

No obvious abnormality seen



Dr. JAVED SIKANDAR TADVI
MBBS, DMRD, Radiologist
Radiology