

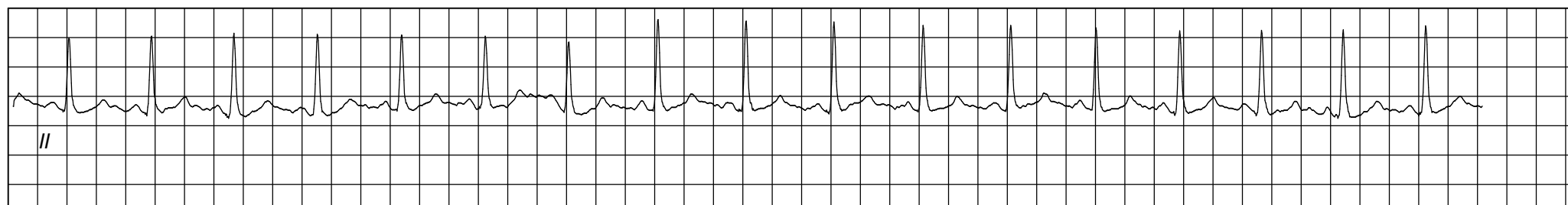

Date: 26 / 11 / 2022 04:14:11 PM METs : 01.00 HR : 107 Target HR : 58% of 184 BP : 120/80 Post J @60mSec ExTime : 00:43 Speed : 00.00 mph Grade : 00.00 % 25 mm/Sec. 1.0 Cm/mV

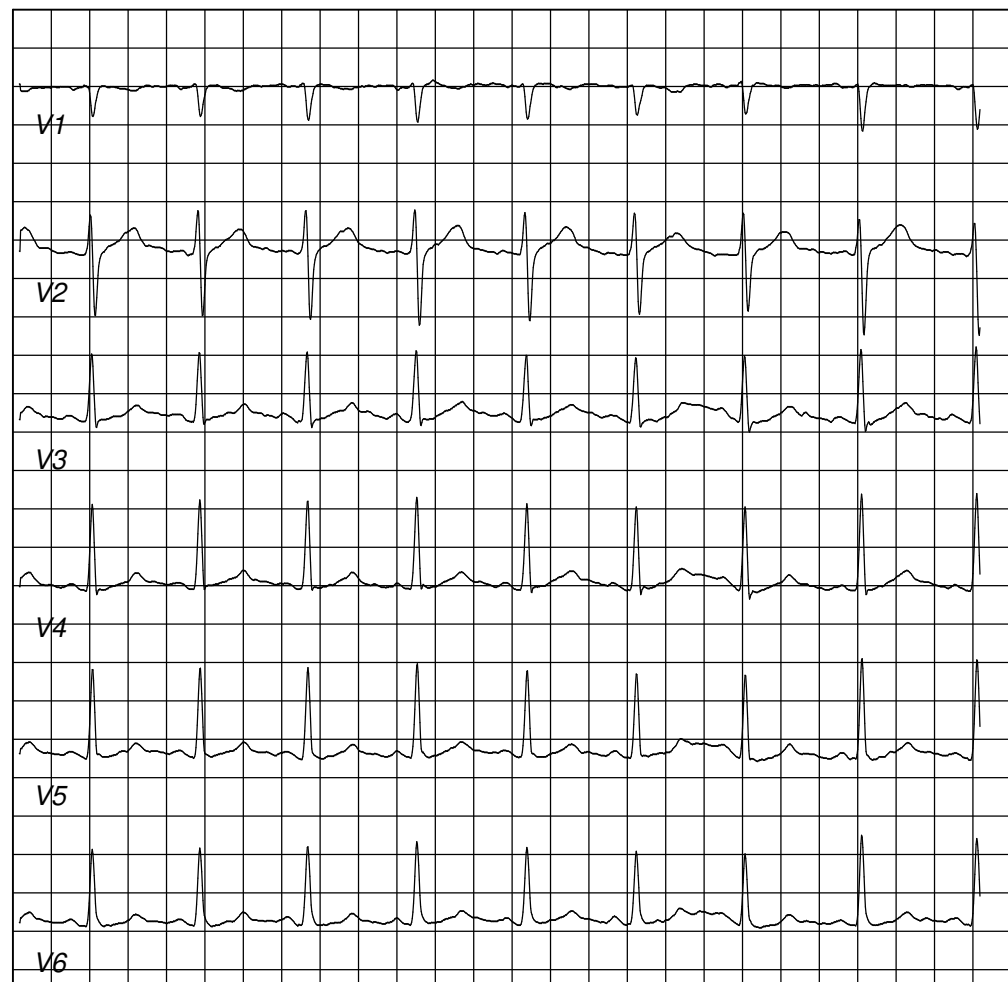

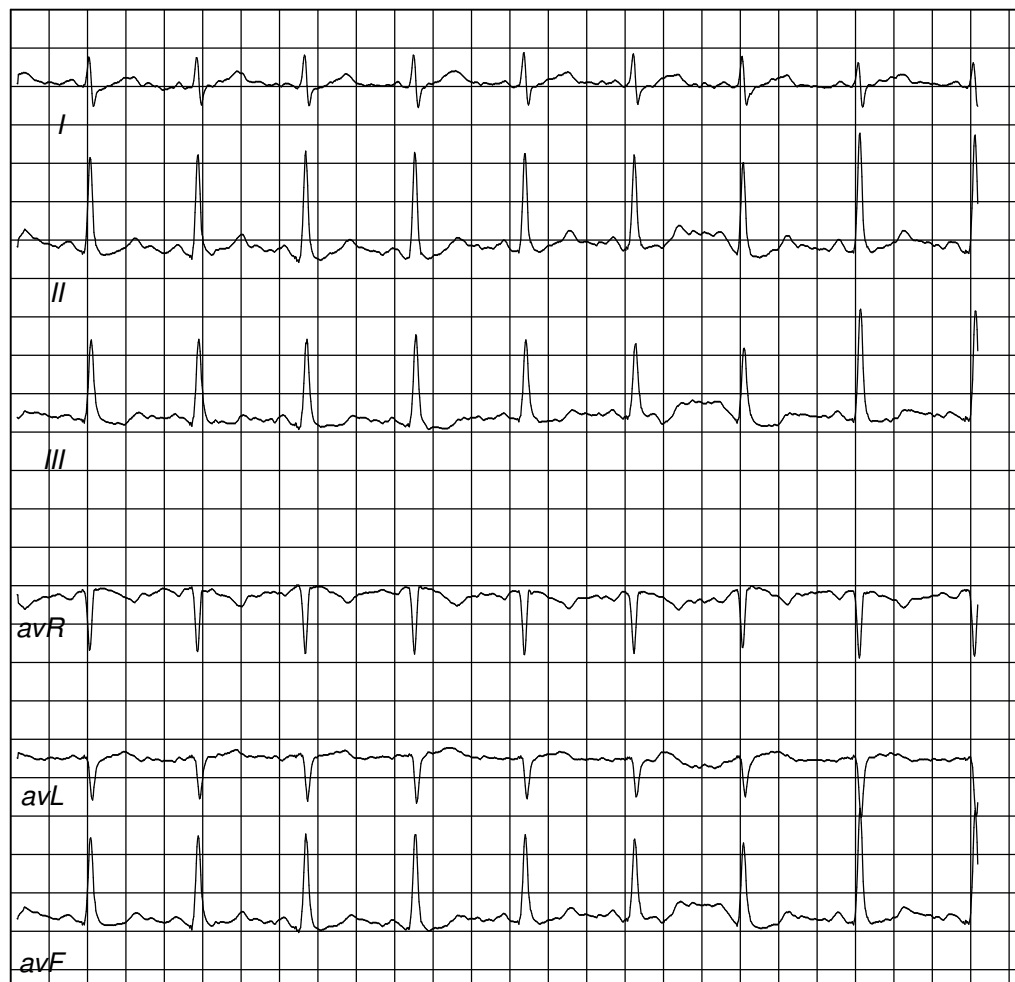

NABL & ISO 9001 : 2008 Certified
Wellness . Diagnostics
A Unit of Gian Life Care Limited



7/216 (6), Swaroop Nagar
(In Front of L.L.R. Hospital), Kanpur
Mob. : 8808051576
E-mail : reportsgpx@gmail.com
arunguptagpx@gmail.com

Gian Pathology and X-Ray

Pathology . Radiology

Gian Life Line - Health Checkup

Lab No.	: 012211260028	Reg No/BarcodeNo	: 493687/01460540
Patient Name	: Mr..DHEERAJ KUMAR VERMA	Reg. Date	: 26/Nov/2022 10:44AM
Age/Sex	: 36 Y / Male	Sample Taken Date	: 26/Nov/2022 11:05AM
Client Code/Name	: MEDIWHEEL FULL BODY CHECKUP	Report Date	: 26/Nov/2022 11:51AM
Referred By Doctor	: Dr. B O B		

BIOCHEMISTRY

Blood Sugar (Fasting)

Blood Sugar Fasting 95 mg/dl 70 - 100
Glucose Oxidase Peroxidase

Sample Type:Plasma

Blood Sugar (PP)

Blood Sugar PP (2 Hr.) 135 mg/dl 70-140
Glucose Oxidase Peroxidase

Sample Type:Plasma

GAMMA GT/GGT

GAMMA GT / GGT 56 IU/l 15 - 73

Not in NABL Scope

Sample Type:Serum

BUN / BLOOD UREA NITROGEN

BLOOD UREA NITROGEN 8.8 mg/dl 8.4 - 21.0
Urease

Sample Type:Serum

CREATININE SERUM

CREATININE, Serum 0.95 mg/dl 0.66 - 1.25
Aminohydrolyase

Sample Type:Serum

URIC ACID

URIC ACID, Serum 4.6 mg/dl 3.5 - 8.5
Uricase Peroxidase

Sample Type:Serum



A Gupta

Dr. Arun Kumar Gupta
M.D. Chief Pathologist
(Reg No. 34930)



NABL & ISO 9001 : 2008 Certified
Wellness . Diagnostics
A Unit of Gian Life Care Limited



7/216 (6), Swaroop Nagar
(In Front of L.L.R. Hospital), Kanpur
Mob. : 8808051576
E-mail : reportsgpx@gmail.com
arunguptagpx@gmail.com

Gian Pathology and X-Ray

Pathology . Radiology

Gian Life Line - Health Checkup

Lab No.	: 012211260028	Reg No/BarcodeNo	: 493687/01460540
Patient Name	: Mr..DHEERAJ KUMAR VERMA	Reg. Date	: 26/Nov/2022 10:44AM
Age/Sex	: 36 Y / Male	Sample Taken Date	: 26/Nov/2022 11:05AM
Client Code/Name	: MEDIWHEEL FULL BODY CHECKUP	Report Date	: 26/Nov/2022 11:51AM
Referred By Doctor	: Dr. B O B		

LFT/LIVER FUNCTION TESTS

TEST	RESULT	UNIT	RANGE
BILIRUBIN TOTAL Reflectance spectrophotometry	0.63	mg/dl	0.20 - 1.30
BILIRUBIN DIRECT Reflectance Spectrophotometry	0.28	mg/dl	0.0 - 0.3
BILIRUBIN INDIRECT Reflectance Spectrophotometry	0.35	mg/dl	0.10 - 1.1
SGOT /AST Mutipoint Rate with P-5-P	60	U/L	15 - 46
SGPT /ALT UV with P5P	81	U/L	0.0 - 55
Alk. Phosphatase, Serum PNPP AMP BUFFER	145	U/L	38 - 126
PROTEIN TOTAL Biuret	7.1	g/dl	6.4 - 8.3
ALBUMIN BCP	4.1	g/dl	3.5 - 5.0
GLOBULIN Calculated	3	g/dl	2.3 - 3.5
A/G RATIO Calculated	1.37	Ratio	1.5 - 2.5

Sample Type:Serum

BIOCHEMISTRY



Arun Kumar Gupta

Dr. Arun Kumar Gupta
M.D. Chief Pathologist
(Reg No. 34930)



NABL & ISO 9001 : 2008 Certified
Wellness . Diagnostics
A Unit of Gian Life Care Limited



7/216 (6), Swaroop Nagar
(In Front of L.L.R. Hospital), Kanpur
Mob. : 8808051576
E-mail : reportsgpx@gmail.com
arunguptagpx@gmail.com

Gian Pathology and X-Ray

Pathology . Radiology

Gian Life Line - Health Checkup

Lab No. : 012211260028 Reg No/BarcodeNo : 493687/01460540
Patient Name : Mr..DHEERAJ KUMAR VERMA Reg. Date : 26/Nov/2022 10:44AM
Age/Sex : 36 Y / Male Sample Taken Date : 26/Nov/2022 11:05AM
Client Code/Name : MEDIWHEEL FULL BODY CHECKUP Report Date : 26/Nov/2022 11:51AM
Referred By Doctor : Dr. B O B

BIOCHEMISTRY

Lipid Profile

CHOLESTEROL TOTAL Cholesterol Oxidase	191	mg/dl	Desirable: <200 Boderline High: 200 – 239 High : ≥240
TRIGLYCERIDES Lip/GluceroL Kinase	137	mg/dl	Normal <150 Boderline High: 150 – 199 High : 200 – 499 Very High: ≥500
HDL CHOLESTEROL Non HDL Precipitation	47	mg/dl	40 - 60
LDL CHOLESTEROL Calculated	116.6	mg/dl	70 - 130
VLDL CALCULATED Calculated	27.4	mg/dl	13 - 36
CHOL/ HDL RATIO Calculated	4.06	Ratio	Less than 4.0
LDL / HDL RATIO	2.48		

Ratio of LDL to HDL

Risk	Men	Women
Very low (1/2 average)	1	1.5
Average risk	3.6	3.2
Moderate risk (2x average)	6.3	5.0
High risk (3x risk)	8	6.1

HDL levels have an inverse relationship with coronary heart disease. The ability of HDL to predict the development of coronary atherosclerosis has been estimated to be four times greater than LDL and eight times greater than TC. Treatment is recommended for those with a HDL level below 40 mg/dL. An HDL of 60 mg/dL is considered protection against heart disease.

Preparation:

Blood should be collected after a 12-hour fast (no food or drink, except water). For the most accurate results, wait at least 2 months after a heart attack, surgery, infection, injury or pregnancy to check Lipid Profile.

Sample Type:Serum



A Gupta

Dr. Arun Kumar Gupta
M.D. Chief Pathologist
(Reg No. 34930)

Page 3 of 12



NABL & ISO 9001 : 2008 Certified
Wellness . Diagnostics
A Unit of Gian Life Care Limited



7/216 (6), Swaroop Nagar
(In Front of L.L.R. Hospital), Kanpur
Mob. : 8808051576
E-mail : reportsgpx@gmail.com
arunguptagpx@gmail.com

Gian Pathology and X-Ray

Pathology . Radiology

Gian Life Line - Health Checkup

Lab No.	: 012211260028	Reg No/BarcodeNo	: 493687/01460540
Patient Name	: Mr..DHEERAJ KUMAR VERMA	Reg. Date	: 26/Nov/2022 10:44AM
Age/Sex	: 36 Y / Male	Sample Taken Date	: 26/Nov/2022 11:05AM
Client Code/Name	: MEDIWHEEL FULL BODY CHECKUP	Report Date	: 26/Nov/2022 11:51AM
Referred By Doctor	: Dr. B O B		

BIOCHEMISTRY

BUN/CREATININE RATIO

BLOOD UREA NITROGEN Urease	8.8	mg/dl	8.4 - 21.0
CREATININE, Serum Aminohydrolaase	0.95	mg/dl	0.66 - 1.25
Ratio	9.26		

Sample Type:Serum



A Gupta

Dr. Arun Kumar Gupta
M.D. Chief Pathologist
(Reg No. 34930)



NABL & ISO 9001 : 2008 Certified
Wellness . Diagnostics
A Unit of Gian Life Care Limited



7/216 (6), Swaroop Nagar
(In Front of L.L.R. Hospital), Kanpur
Mob. : 8808051576
E-mail : reportsgpx@gmail.com
arunguptagpx@gmail.com

Gian Pathology and X-Ray

Pathology . Radiology

Gian Life Line - Health Checkup

Lab No.	: 012211260028	Reg No/BarcodeNo	: 493687/01460540
Patient Name	: Mr..DHEERAJ KUMAR VERMA	Reg. Date	: 26/Nov/2022 10:44AM
Age/Sex	: 36 Y / Male	Sample Taken Date	: 26/Nov/2022 03:44PM
Client Code/Name	: MEDIWHEEL FULL BODY CHECKUP	Report Date	: 26/Nov/2022 05:36PM
Referred By Doctor	: Dr. B O B		

CLINICAL PATHOLOGY

MEDIWHEEL MALE BELOW 40

URINE ROUTINE EXAMINATION

Method -Dipstick And Microscopy

PHYSICAL EXAMINATION

COLOUR	STRAW	
SPECIFIC GRAVITY (Based on pka change)	1.030	1.001-1.030
pH (methylred/Bromothymol blue method)	6.0	7.50 - 8.0
TURBIDITY	ABSENT	
Deposit (UR)	ABSENT	

Chemical

PROTEIN Dipstick/Tetra bromophenol blue/ Heat & Acid Test method).	NIL	Nil
GLUCOSE (Oxidase Peroxidase method)	NIL	Nil
KETONE (Nitroprusside Method)	NEGATIVE	Nil
BILL PIGMENT (Diazo Method)	NEGATIVE	Negative
UROBILINOGEN (Ehrlich reaction)	NEGATIVE	Normal
Nitrite (Based on presence of bacteria)	NEGATIVE	Negative
Leucocyte Esterase (Esterase Diazonium Method)	NEGATIVE	Negative

After Centrifugation at 2500 R.P.M. For 5 Minutes

MICROSCOPIC EXAMINATION

RBC (Microscopic)	NIL	/ HPF	
PUS CELLS (Microscopic)	0-1	Per HPF	0 - 5 WBC/hpf
EPITHELIAL CELLS (Microscopic)	NIL	/hpf	Nil
CASTS (Microscopic)	NIL	Per LPF	0-0
CRYSTALS (Microscopic)	NIL		
Amorphous Material (Microscopic)	Nil	Per HPF	Nil
BACTERIA (Microscopic)	NIL	Per HPF	0-0



A Gupta

Dr. Arun Kumar Gupta
M.D. Chief Pathologist
(Reg No. 34930)



NABL & ISO 9001 : 2008 Certified
Wellness . Diagnostics
 A Unit of Gian Life Care Limited



7/216 (6), Swaroop Nagar
 (In Front of L.L.R. Hospital), Kanpur
 Mob. : 8808051576
 E-mail : reportsgpx@gmail.com
 arunguptagpx@gmail.com

Gian Pathology and X-Ray

Pathology . Radiology

Gian Life Line - Health Checkup

Lab No.	: 012211260028	Reg No/BarcodeNo	: 493687/01460540
Patient Name	: Mr..DHEERAJ KUMAR VERMA	Reg. Date	: 26/Nov/2022 10:44AM
Age/Sex	: 36 Y / Male	Sample Taken Date	: 26/Nov/2022 03:44PM
Client Code/Name	: MEDIWHEEL FULL BODY CHECKUP	Report Date	: 26/Nov/2022 05:36PM

Referred By Doctor : Dr. B O B

CLINICAL PATHOLOGY

URINE SUGAR (PP)

URINE SUGAR (PP) NIL

(*Not in NABL Scope*)



Arun Kumar Gupta

Dr. Arun Kumar Gupta
 M.D. Chief Pathologist
 (Reg No. 34930)



NABL & ISO 9001 : 2008 Certified
Wellness . Diagnostics
A Unit of Gian Life Care Limited



7/216 (6), Swaroop Nagar
(In Front of L.L.R. Hospital), Kanpur
Mob. : 8808051576
E-mail : reportsgpx@gmail.com
arunguptagpx@gmail.com

Gian Pathology and X-Ray

Pathology . Radiology

Gian Life Line - Health Checkup

Lab No.	: 012211260028	Reg No/BarcodeNo	: 493687/01460540
Patient Name	: Mr..DHEERAJ KUMAR VERMA	Reg. Date	: 26/Nov/2022 10:44AM
Age/Sex	: 36 Y / Male	Sample Taken Date	: 26/Nov/2022 11:03AM
Client Code/Name	: MEDIWHEEL FULL BODY CHECKUP	Report Date	: 26/Nov/2022 12:29PM
Referred By Doctor	: Dr. B O B		

HAEMATOLOGY

MEDIWHEEL MALE BELOW 40

CBC / COMPLETE BLOOD COUNT

HEMOGLOBIN (Hb) Photometry Cyanide Free	13.5	g/dl	13.5-17.5
TLC Impedence	6800	/cumm	4000-11000
DLC (%)			
NEUTROPHIL DHSS/Microscopic	52	%	40-80
LYMPHOCYTE DHSS/Microscopic	34	%	24-44
EOSINOPHIL DHSS/Microscopic	6	%	01-06
MONOCYTE DHSS/Microscopic	8	%	3-6
Platelet Impedance/Microscopic	242	10 ³ /μL	140 - 440
RBC COUNT Impedance	5	10 ⁶ /μL	4.5 - 5.5
PCV (HCT) Numeric Integration	43.5	%	41-53
MCV Calculated	87.6	fL	83-91
MCH Calculated	27.3	pg	26-34
MCHC Calculated	31.1	g/dL	31-37
RDW-CV Calculated	15.2	%	11.6 - 14.0
MPV	8.7	fL	8 - 12
ABSOLUTE NEUTROPHIL COUNT DHSS/Calculated	3.6	10 ³ /μL	2.00-7.00
ABSOLUTE LYMPHOCYTE COUNT DHSS/Calculated	2.3	10 ³ /μL	1.0-3.0
ABSOLUTE MONOCYTE COUNT DHSS/Calculated	0.5	10 ³ /μL	0.0.20-1.0
ABSOLUTE EOSINOPHIL COUNT DHSS/Calculated	0.4	10 ³ /μL	0.02 - 0.50

Sample Type Whole Blood EDTA



Harshita.

Dr. Harshita Baranwal
MD, Pathology (SGPGI)
PDCC (RML IMS)
Ex Senior Resident (SGPGI)



NABL & ISO 9001 : 2008 Certified
Wellness . Diagnostics
A Unit of Gian Life Care Limited



7/216 (6), Swaroop Nagar
(In Front of L.L.R. Hospital), Kanpur
Mob. : 8808051576
E-mail : reportsgpx@gmail.com
arunguptagpx@gmail.com

Gian Pathology and X-Ray

Pathology . Radiology

Gian Life Line - Health Checkup

Lab No.	: 012211260028	Reg No/BarcodeNo	: 493687/01460540
Patient Name	: Mr..DHEERAJ KUMAR VERMA	Reg. Date	: 26/Nov/2022 10:44AM
Age/Sex	: 36 Y / Male	Sample Taken Date	: 26/Nov/2022 11:03AM
Client Code/Name	: MEDIWHEEL FULL BODY CHECKUP	Report Date	: 26/Nov/2022 03:08PM
Referred By Doctor	: Dr. B O B		

HAEMATOLOGY

MEDIWHEEL MALE BELOW 40

ESR WESTERGREN (Automated)

ESR WESTERGREN (Automated) WESTERGREN	10	mm	0 - 14
---	----	----	--------

Not in NABL Scope

Sample Type:EDTA Blood

ABO Rh / BLOOD GROUP Tube Agglutination (FORWARD & REVERSE Method)

BLOOD GROUP / ABO-RH

ABO	A
Reverse & Forward	
Rh	POSITIVE
Reverse & Forward	

Sample Type:EDTA Blood



Arun Kumar Gupta

Dr. Arun Kumar Gupta
M.D. Chief Pathologist
(Reg No. 34930)



NABL & ISO 9001 : 2008 Certified
Wellness . Diagnostics
A Unit of Gian Life Care Limited



7/216 (6), Swaroop Nagar
(In Front of L.L.R. Hospital), Kanpur
Mob. : 8808051576
E-mail : reportsgpx@gmail.com
arunguptagpx@gmail.com

Gian Pathology and X-Ray

Pathology . Radiology

Gian Life Line - Health Checkup

Lab No.	: 012211260028	Reg No/BarcodeNo	: 493687/01460540
Patient Name	: Mr..DHEERAJ KUMAR VERMA	Reg. Date	: 26/Nov/2022 10:44AM
Age/Sex	: 36 Y / Male	Sample Taken Date	: 26/Nov/2022 11:03AM
Client Code/Name	: MEDIWHEEL FULL BODY CHECKUP	Report Date	: 26/Nov/2022 03:08PM
Referred By Doctor	: Dr. B O B		

HAEMATOLOGY

HbA1C/GLYCATED HEMOGLOBIN/GHB

HBA1C/GLYCATED HEMOGLOBIN 5.9 %
Average of Glucose Level 123 mg/dl

Test is done by HPLC method (Gold Standard) D-10 Analyzer.

Expected Values :-

Test	Normal Range	
HbA1c	Non Diabetic:	4.0% - 6.0%
	Good Control:	6.1% - 8.0%
	Poor Control:	8.1% - 9.0 %
	Unsatisfactory:	> 9 %

To convert an A1c to the new average mean blood glucose, use this formula:
 $eAG(mg/dl) = (28.7 \times HbA1c) - 46.7$

Not in NABL Scope

Sample Type:EDTA Blood



A Gupta

Dr. Arun Kumar Gupta
M.D. Chief Pathologist
(Reg No. 34930)



NABL & ISO 9001 : 2008 Certified
Wellness . Diagnostics
A Unit of Gian Life Care Limited



7/216 (6), Swaroop Nagar
(In Front of L.L.R. Hospital), Kanpur
Mob. : 8808051576
E-mail : reportsgpx@gmail.com
arunguptagpx@gmail.com

Gian Pathology and X-Ray

Pathology . Radiology

Gian Life Line - Health Checkup

Lab No.	: 012211260028	Reg No/BarcodeNo	: 493687/01460540
Patient Name	: Mr..DHEERAJ KUMAR VERMA	Reg. Date	: 26/Nov/2022 10:44AM
Age/Sex	: 36 Y / Male	Sample Taken Date	: 26/Nov/2022 11:05AM
Client Code/Name	: MEDIWHEEL FULL BODY CHECKUP	Report Date	: 26/Nov/2022 12:21PM
Referred By Doctor	: Dr. B O B		

IMMUNOASSAY

MEDIWHEEL MALE BELOW 40

T3 / TRIDOTHYRONINE TOTAL

T3 TOTAL CLIA	1.44	ng/mL	0.35 - 1.93
------------------	------	-------	-------------

Increased levels are seen in hyperthyroidism and decreased levels are seen in hypothyroidism.

Sample Type:Serum

T4 / THYROXIN TOTAL

T4 TOTAL CLIA	10.3	µg/dl	4.50 - 10.9
------------------	------	-------	-------------

Increased levels are seen in graves disease cancer of thyroid as symptoms of hyperthyroidism.Low levels are seen in hypothyroidism whose symptoms are myoxyedema hashmito disease and pituitary disorders



A Gupta

Dr. Arun Kumar Gupta
M.D. Chief Pathologist
(Reg No. 34930)



NABL & ISO 9001 : 2008 Certified
Wellness . Diagnostics
A Unit of Gian Life Care Limited



7/216 (6), Swaroop Nagar
(In Front of L.L.R. Hospital), Kanpur
Mob. : 8808051576
E-mail : reportsgpx@gmail.com
arunguptagpx@gmail.com

Gian Pathology and X-Ray

Pathology . Radiology

Gian Life Line - Health Checkup

Lab No.	: 012211260028	Reg No/BarcodeNo	: 493687/01460540
Patient Name	: Mr..DHEERAJ KUMAR VERMA	Reg. Date	: 26/Nov/2022 10:44AM
Age/Sex	: 36 Y / Male	Sample Taken Date	: 26/Nov/2022 11:05AM
Client Code/Name	: MEDIWHEEL FULL BODY CHECKUP	Report Date	: 26/Nov/2022 12:21PM
Referred By Doctor	: Dr. B O B		

IMMUNOASSAY

MEDIWHEEL MALE BELOW 40

TSH (Thyroid Stimulating Hormone)

TSH (ECLIA) 4.21 μ IU/ml 0.35 - 5.50
CLIA

NOTE:

Guidelines for interpretation of abnormal thyroid function test.

TSH	T4/FT4	T3/FT3	Interpretation
High	Normal Normal	Mild(subclinical)	Hypothyroidism.
High	Low	Low/Normal	Hypothyroidism
Low	Normal Normal	Mild (subclinical)	Hyperthyroidism.
Low	High/Normal	High/Normal	Hyperthyroidism
Low	Low/Normal	Low/Normal	Rare pituitary(secondary)Hypothyroidism

Sample Type:Serum



Arun Kumar Gupta

Dr. Arun Kumar Gupta
M.D. Chief Pathologist
(Reg No. 34930)



NABL & ISO 9001 : 2008 Certified
Wellness . Diagnostics
A Unit of Gian Life Care Limited



7/216 (6), Swaroop Nagar
(In Front of L.L.R. Hospital), Kanpur
Mob. : 8808051576
E-mail : reportsgpx@gmail.com
arunguptagpx@gmail.com

Gian Pathology and X-Ray

Pathology . Radiology

Gian Life Line - Health Checkup

Lab No.	: 012211260028	Reg No/BarcodeNo	: 493687/01460540
Patient Name	: Mr..DHEERAJ KUMAR VERMA	Reg. Date	: 26/Nov/2022 10:44AM
Age/Sex	: 36 Y / Male	Sample Taken Date	: 26/Nov/2022 10:44AM
Client Code/Name	: MEDIWHEEL FULL BODY CHECKUP	Report Date	: 26/Nov/2022 05:54PM
Referred By Doctor	: Dr. B O B		

X-RAY

MEDIWHEEL MALE BELOW 40

X RAY CHEST PA VIEW

Diaphragms are normal.

C.P. angles are clear.

Cardiac shadow is normal.

Trachea is in midline.

Hilar shadow are heavy.

Broncho-vascular markings are prominent ----- Bronchitis.

No parenchymal lesion is seen.

Advise :- Correlate Clinically.

DR. S. KHURANA
M.B.B.S.,D.M.R.E.

*** End Of Report ***





131 (493687) / DHEERAJ KUMAR VERMA / 36 Yrs / M / 0 Cms / 0 Kg Date: 26-Nov-2022 Refd By : BANK OF BARODA

Stage	Time	Duration	Belt Speed (mph)	Elevation	METs	Rate	BP	RPP	PVC	Comments
Supine	00:41	0:01	00.0	00.0	01.0	101	120/80	121	00	
Standing	00:50	0:01	00.0	00.0	01.0	107	120/80	128	00	
HV	00:58	0:01	00.0	00.0	01.0	108	120/80	129	00	
ExStart	01:03	0:01	00.0	00.0	01.0	108	120/80	129	00	
BRUCE Stage 1	04:03	3:00	01.7	10.0	04.7	146	130/84	189	02	
PeakEx	07:01	3:00	02.5	12.0	07.1	168	140/88	235	06	
Recovery	08:00	1:00	00.0	00.0	01.0	170	136/86	231	00	
Recovery	09:00	2:00	00.0	00.0	01.0	129	132/84	192	00	
Recovery	10:11	3:10	00.0	00.0	01.0	122	126/82	162	00	

Findings :

Exercise Time : 05:59
 Max HR Attained : 170 bpm 92% of Target 184
 Max BP Attained : 140/88
 Max WorkLoad Attained : 7.1 Fair response to induced stress
 Max ST Dep Lead & Value : II & -0.5 mm
 Duke Treadmill Score : 09.6
 Test Objective : For Testing
 History : Nil
 Test End Reasons : Fatigue

Doctor : DR. KUSH KUMAR TYAGI D.M.



Report :

Sample Name: Stress Test Graded Exercise Treadmill
Description: .

INDICATIONS: R/O CAD.

PROCEDURE DONE: Graded exercise treadmill stress test.

STRESS ECG RESULTS:

FAIR EXERCISE TOLERANCE, ADEQUATE B.P. RESPONSE, THR 91% ACHIEVED,
NO CHEST PAIN / DYSPNOEA, NO SIGNIFICANT ST-T CHANGES DURING EXERCISE
AND RECOVERY. NO ARRHYTHAEMIA.

TEST IS NEGATIVE FOR STRESS INDUCED REVERSIBLE MYOCARDIAL ISCHEMIA.

Doctor : DR. KUSH KUMAR TYAGI D.M.

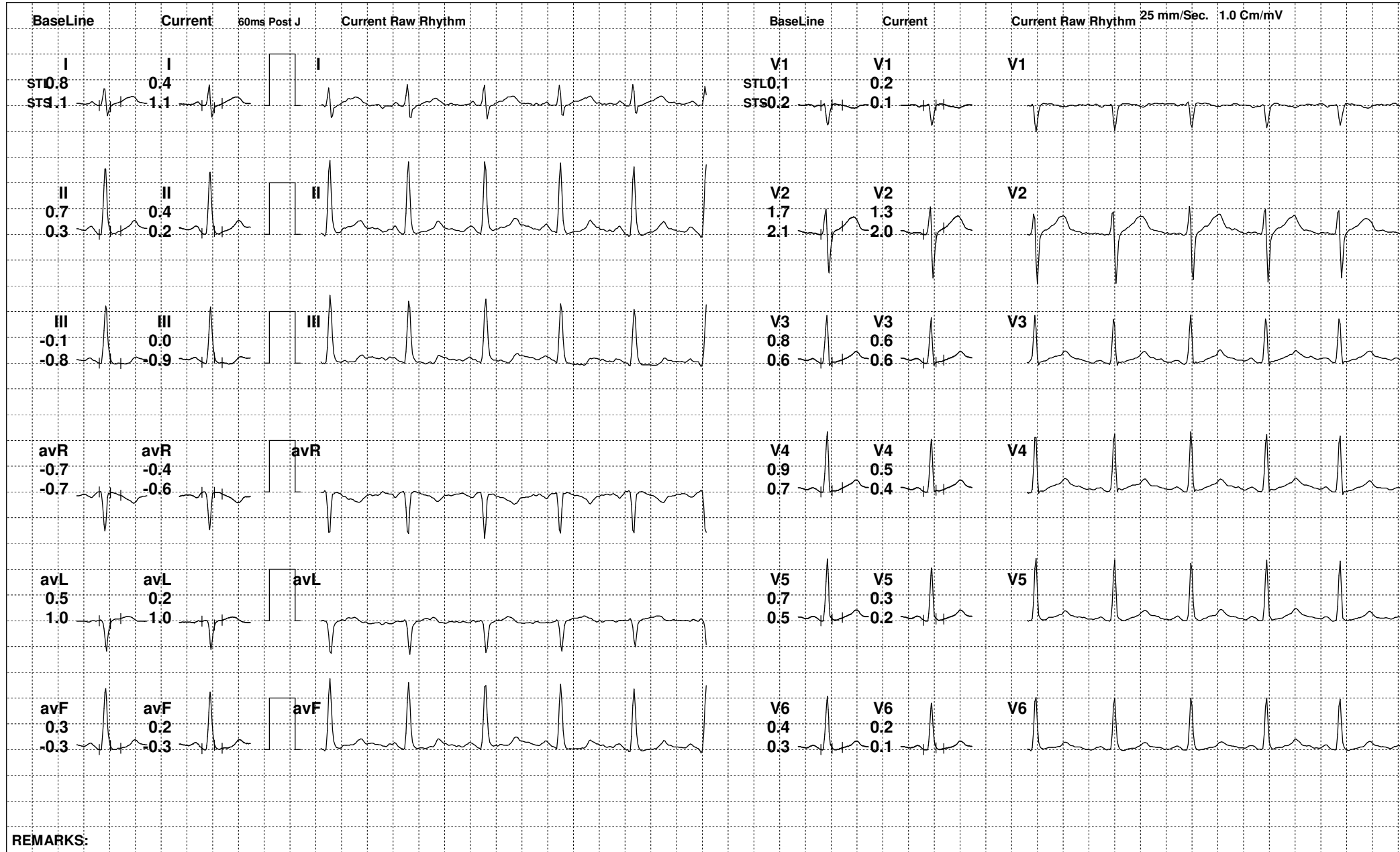

REMARKS:



131 (493687) / DHEERAJ KUMAR VERMA / 36 Yrs / M

Date: 26-Nov-2022 04:14:11 PM METS: 1.0/ 107 bpm 58% of THR BP: 120/80 mmHg Raw ECG/ BLC On/ Notch On/ HF 0.05 Hz/LF 100 Hz

ExTime: 00:48 0.0 mph, 0.0%

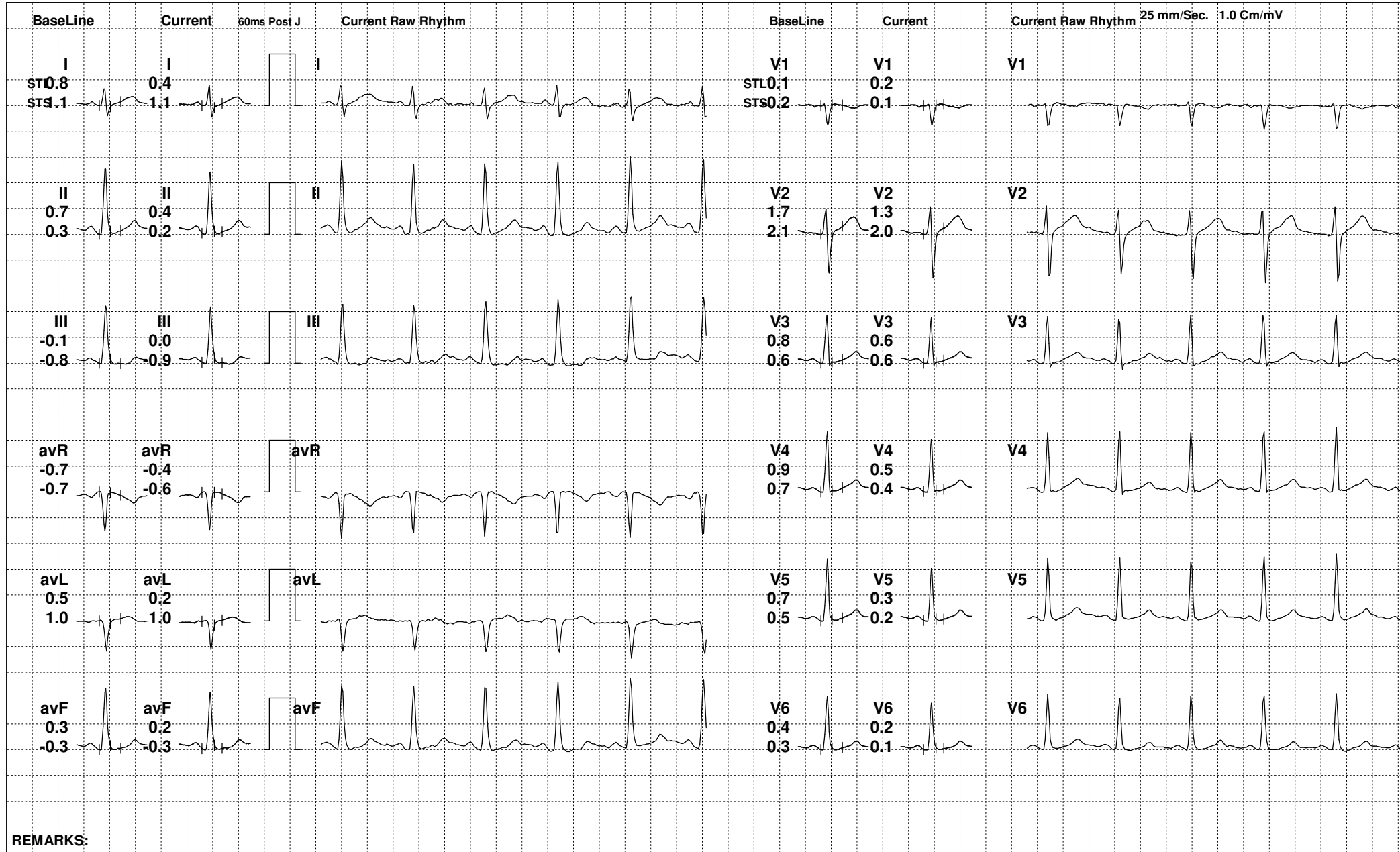

REMARKS:

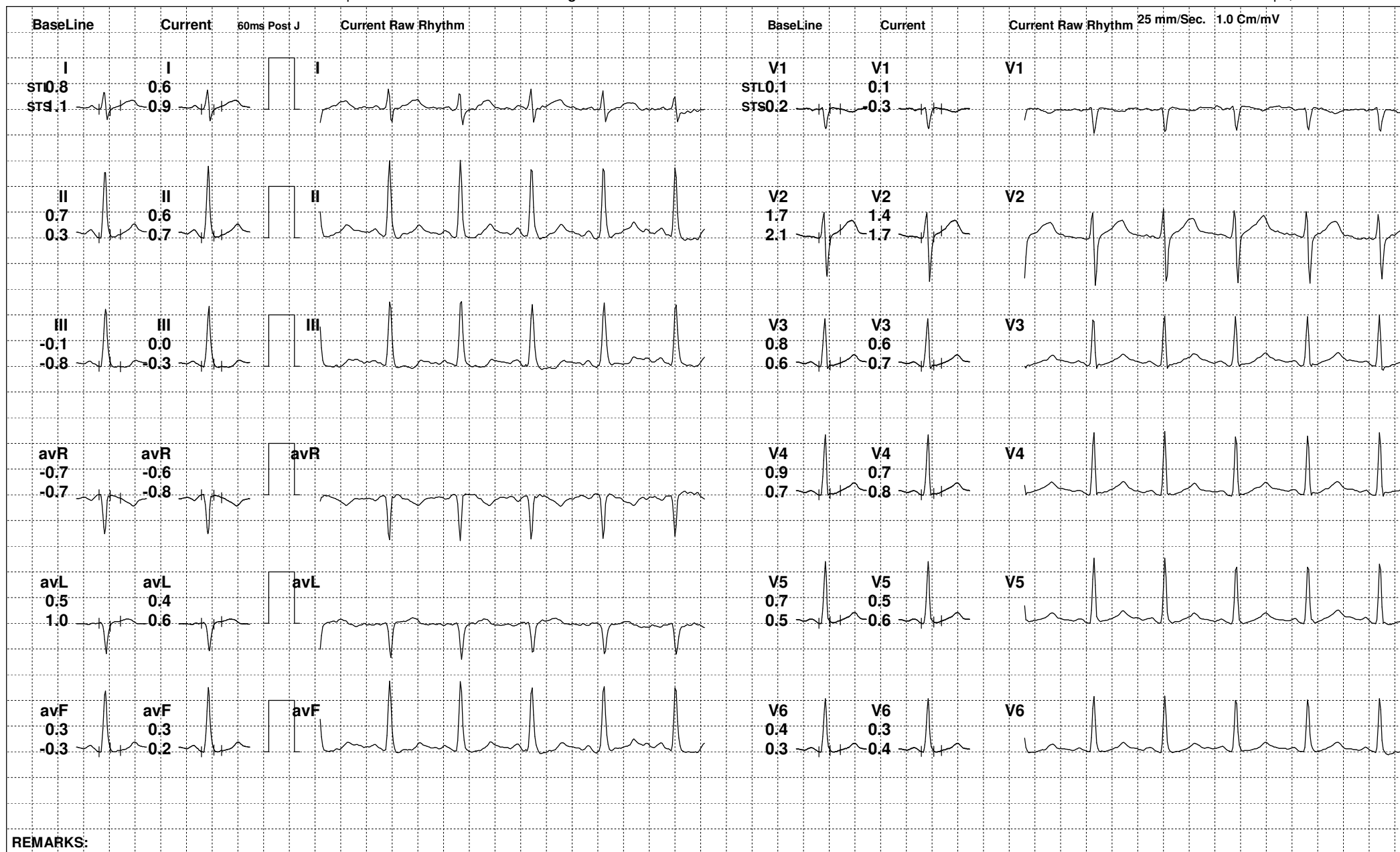

REMARKS:



131 (493687) / DHEERAJ KUMAR VERMA / 36 Yrs / M

Date: 26-Nov-2022 04:14:11 PM METS: 1.0/ 108 bpm 58% of THR BP: 120/80 mmHg Raw ECG/ BLC On/ Notch On/ HF 0.05 Hz/LF 100 Hz

ExTime: 01:01 0.0 mph, 0.0%

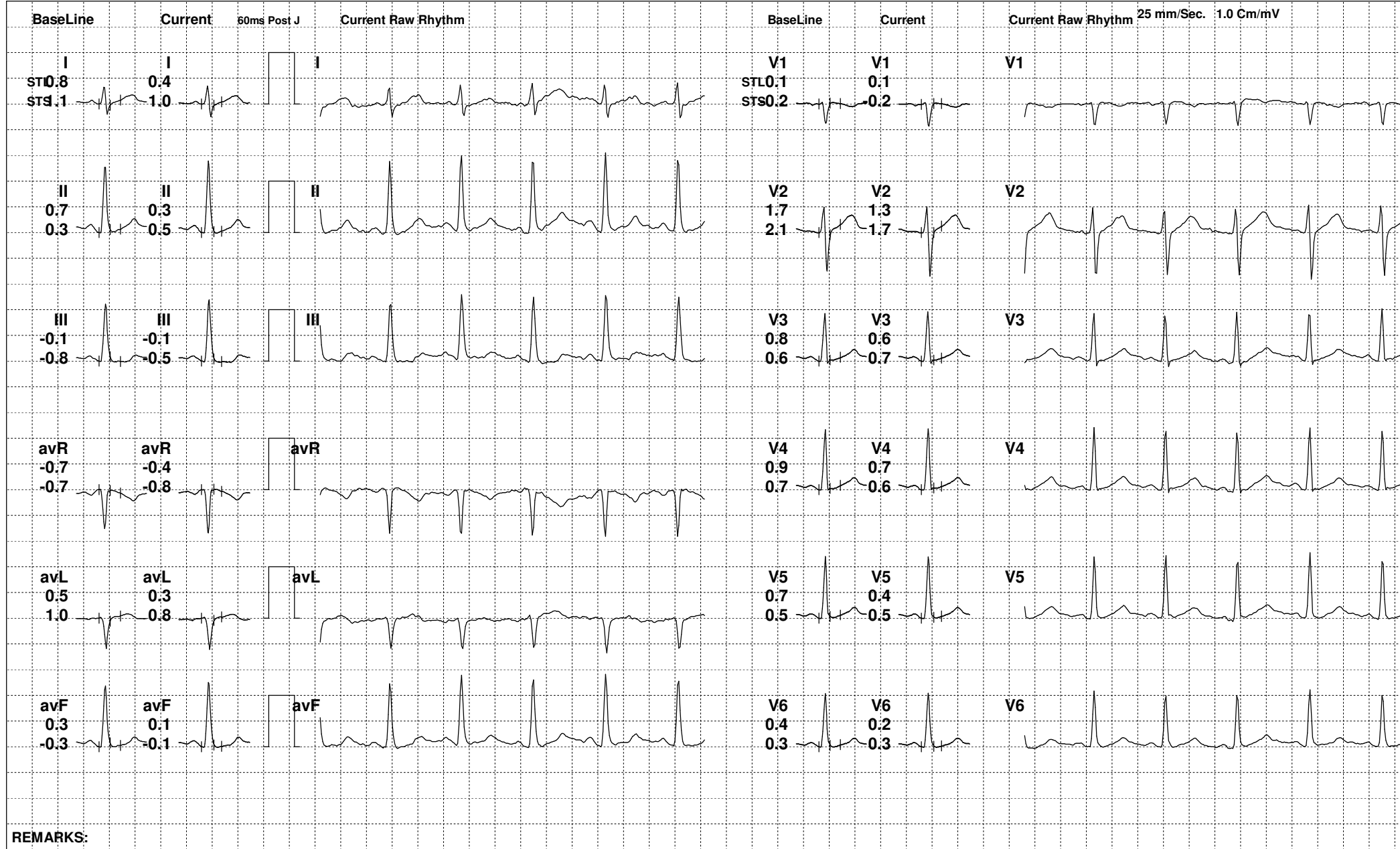

REMARKS:



131 (493687) / DHEERAJ KUMAR VERMA / 36 Yrs / M

Date: 26-Nov-2022 04:14:11 PM METS: 4.7/ 145 bpm 78% of THR BP: 130/84 mmHg Raw ECG/ BLC On/ Notch On/ HF 0.05 Hz/LF 100 Hz

ExTime: 03:00 1.7 mph, 10.0%

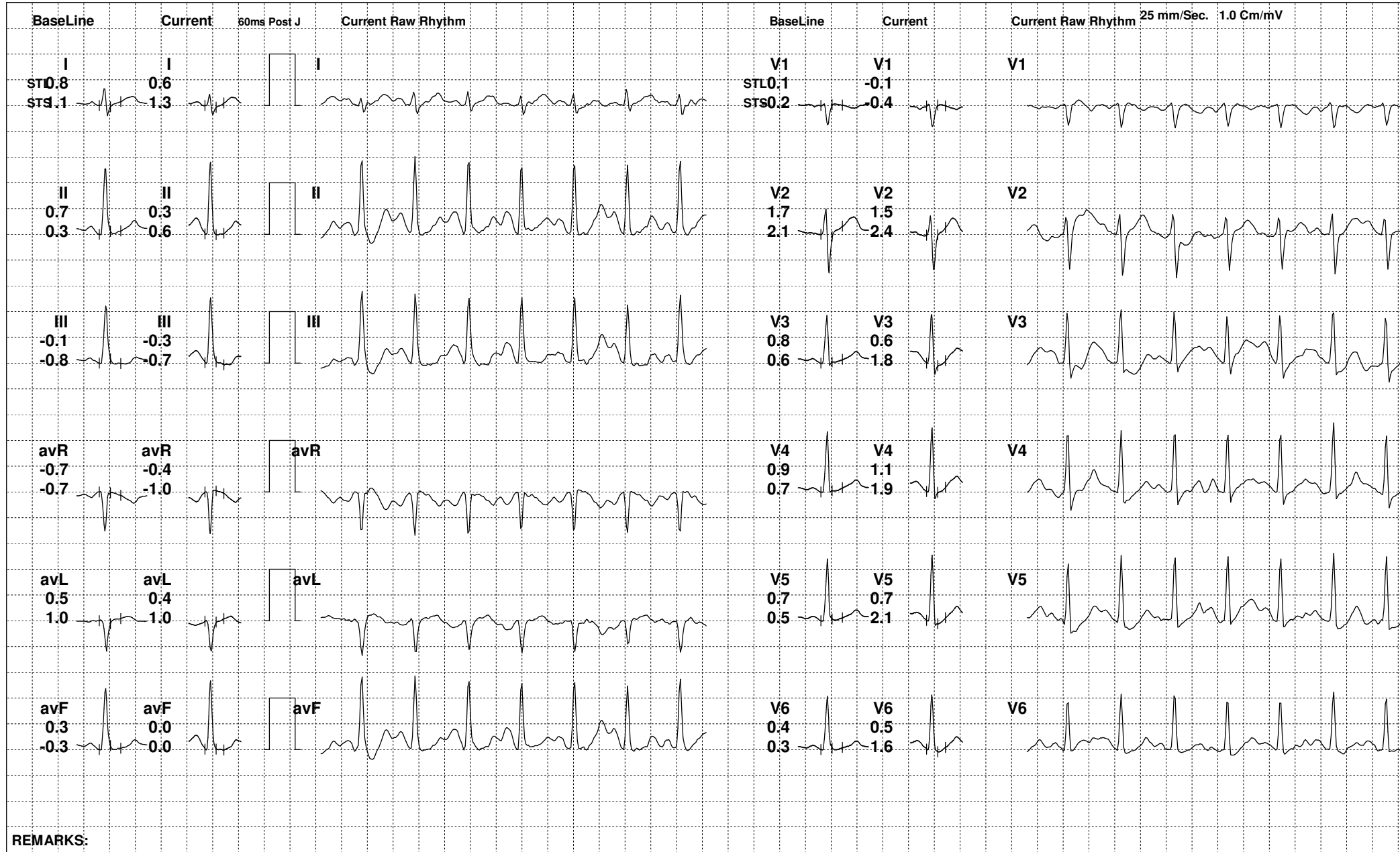



131 (493687) / DHEERAJ KUMAR VERMA / 36 Yrs / M

Date: 26-Nov-2022 04:14:11 PM METS: 7.1/ 168 bpm 91% of THR BP: 140/88 mmHg Raw ECG/ BLC On/ Notch On/ HF 0.05 Hz/LF 100 Hz

ExTime: 05:58 2.5 mph, 12.0%

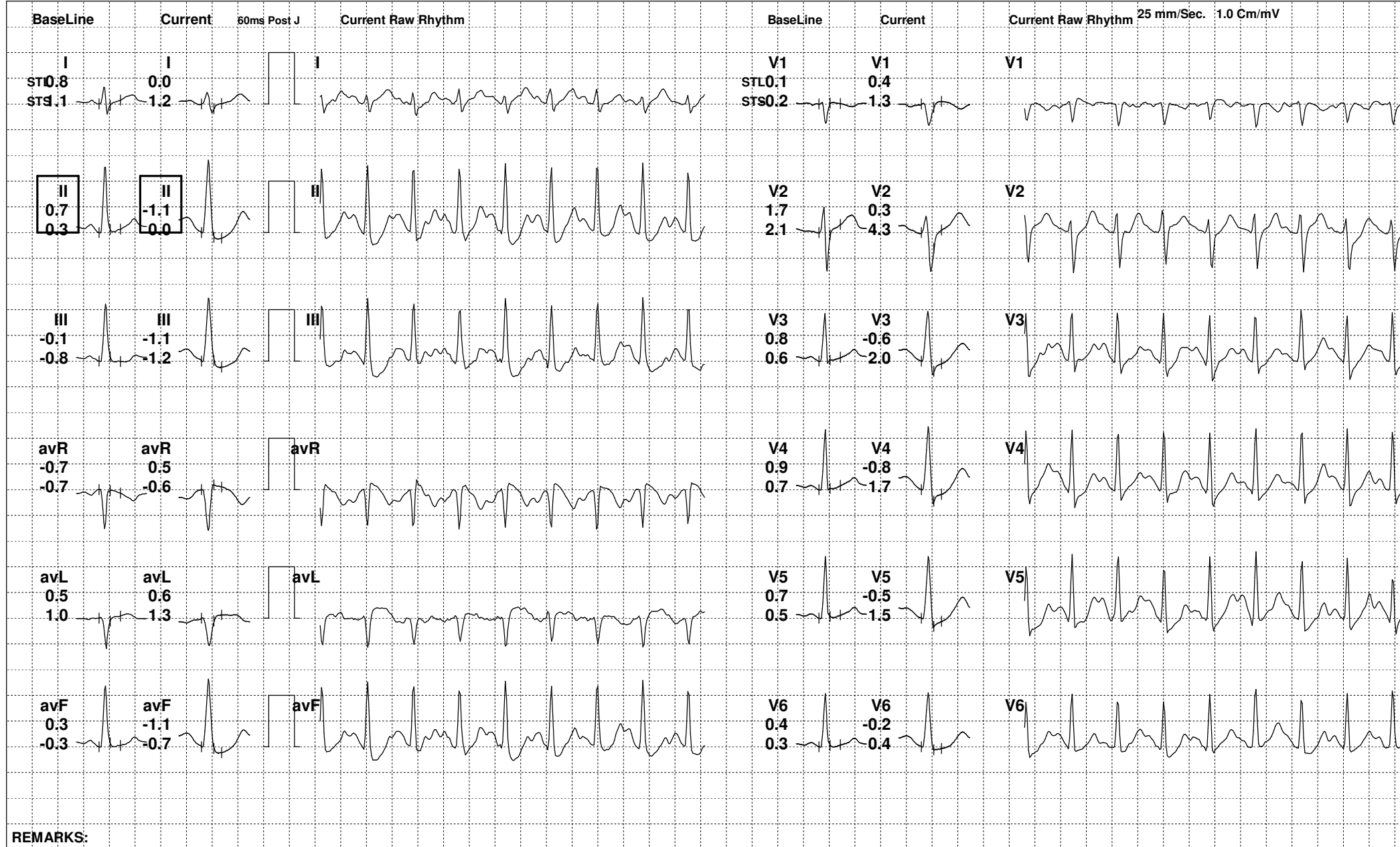

REMARKS:



131 (493687) / DHEERAJ KUMAR VERMA / 36 Yrs / M

Date: 26-Nov-2022 04:14:11 PM METS: 1.0/ 146 bpm 79% of THR BP: 136/86 mmHg Raw ECG/ BLC On/ Notch On/ HF 0.05 Hz/LF 100 Hz

ExTime: 05:59 0.0 mph, 0.0%

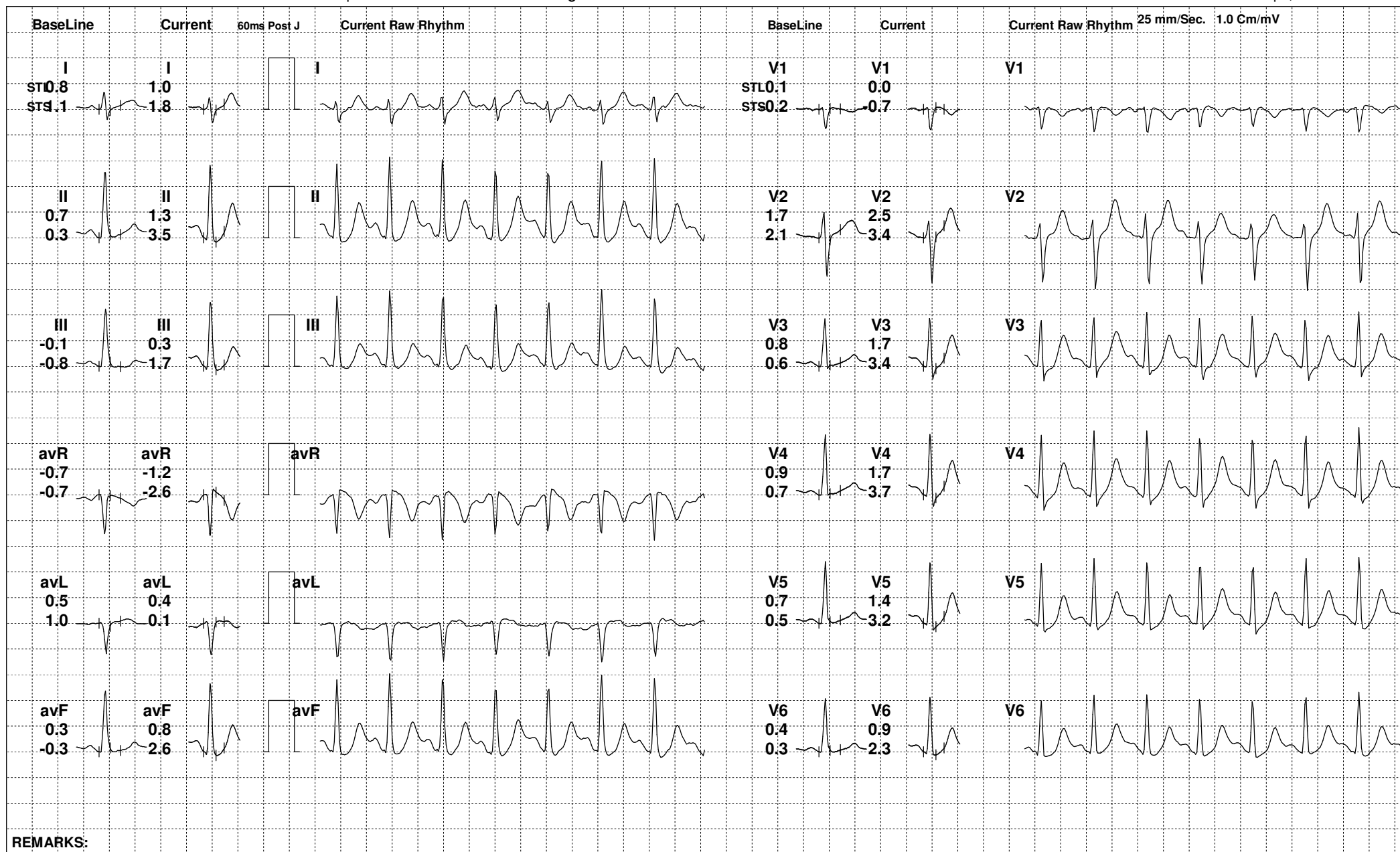

REMARKS:



131 (493687) / DHEERAJ KUMAR VERMA / 36 Yrs / M

Date: 26-Nov-2022 04:14:11 PM METS: 1.0/ 129 bpm 70% of THR BP: 132/84 mmHg Raw ECG/ BLC On/ Notch On/ HF 0.05 Hz/LF 100 Hz

ExTime: 05:59 0.0 mph, 0.0%



REMARKS:



131 (493687) / DHEERAJ KUMAR VERMA / 36 Yrs / M

Date: 26-Nov-2022 04:14:11 PM METS: 1.0/ 122 bpm 66% of THR BP: 126/82 mmHg Raw ECG/ BLC On/ Notch On/ HF 0.05 Hz/LF 100 Hz

ExTime: 05:59 0.0 mph, 0.0%

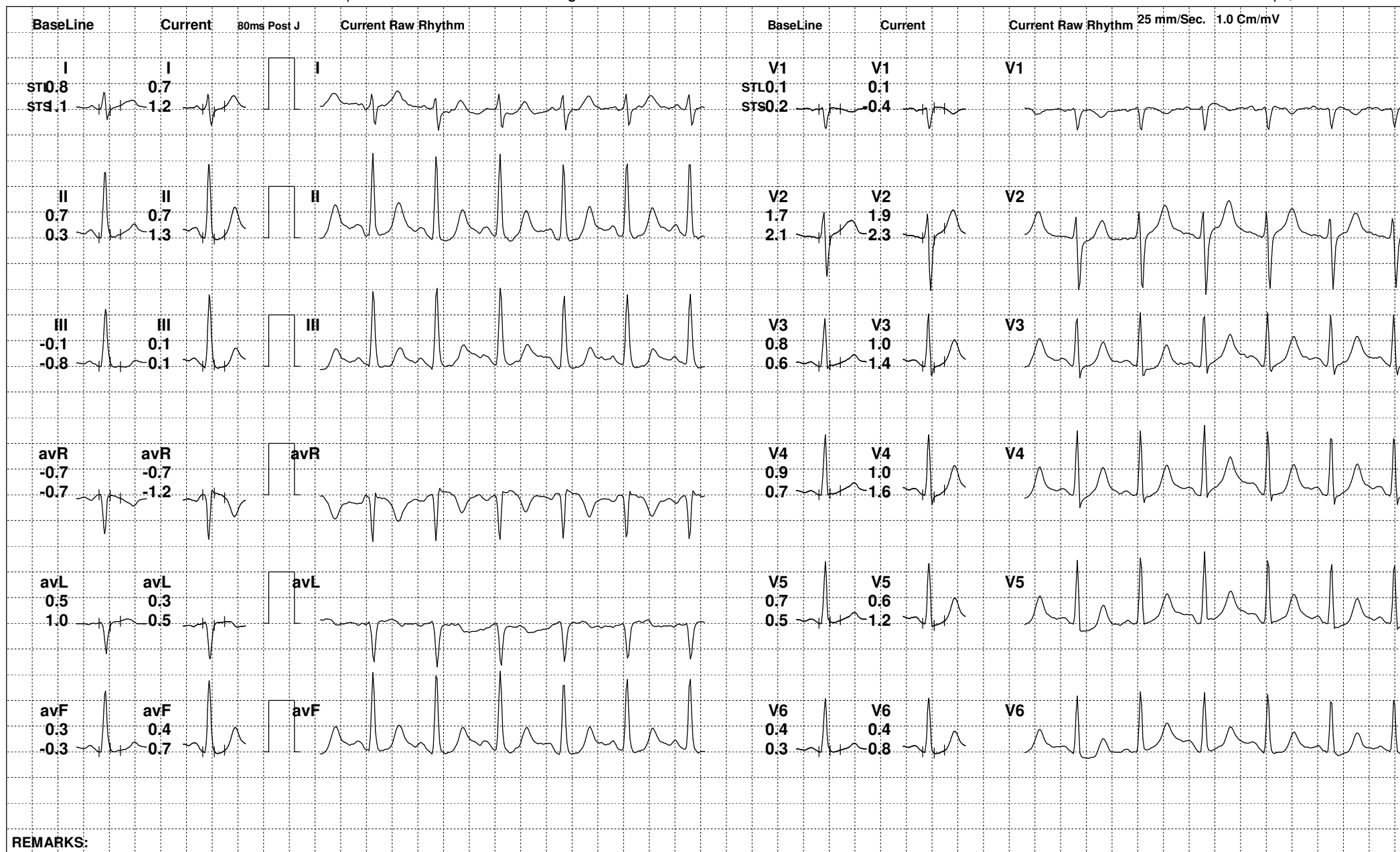

REMARKS:



131 (493687) / DHEERAJ KUMAR VERMA / 36 Yrs / M

Date: 26-Nov-2022 04:14:11 PM

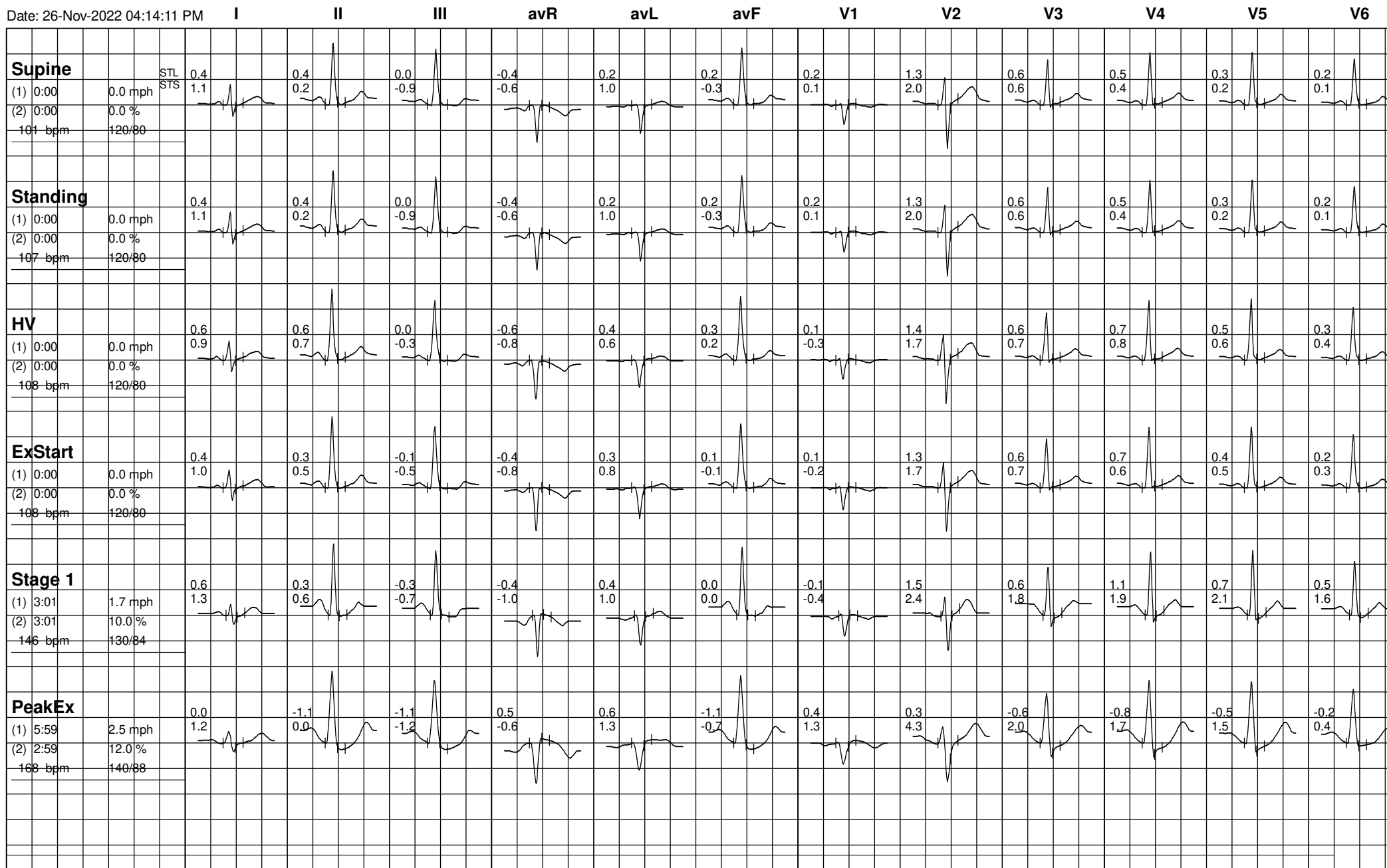



131 (493687) / DHEERAJ KUMAR VERMA / 36 Yrs / M

Date: 26-Nov-2022 04:14:11 PM

