

 भारत सरकार
 Government of India

 अरुण कुमार जैन
 Arun Kumar Jain
 जन्म तिथि / DOB : 30/09/1971
 पुरुष / Male



3775 4103 8496

मेरा आधार, मेरी पहचान

ONEPLUS ULTRASOUND LAB
 47, Harsh Vihar, Pitam Pura,
 Delhi-110034
 Ph. 011-42480101, 9559913051
 E-mail: oneplusul@gmail.com

D. NITIN AGARWAL
 MBBS, MD
 Regn. No. DMC-R-1436

 1947

help@uidai.gov.in
 www.

3775 4103 8496



Address: C/O Alul Jain, B-6/217, Sector 7,
 Near Dav Public School, Rohini, Rohini
 Sector-7, Rohini Sector-7, North West
 Delhi, Delhi, 110085

पता: अलुल जैन, बी-6/217, सेक्टर 7, दौव
 पब्लिक विद्यालय के पास, रोहिणी, रोहिणी
 सेक्टर-7, रोहिणी, उत्तर पश्चिमी,
 दिल्ली, 110085

Unique Identification Authority of India
 भारतीय विशिष्टता पहचान प्राधिकरण

ONEPLUS ULTRASOUND LAB
47, Harsh Vihar, Pitam Pura,
Delhi-110034
Ph. 011-42480101, 9599913051
E-mail: oneplusul@gmail.com

DR. NITIN AGARWAL
MBBS, MD
Regn. No. DMC-R-1436

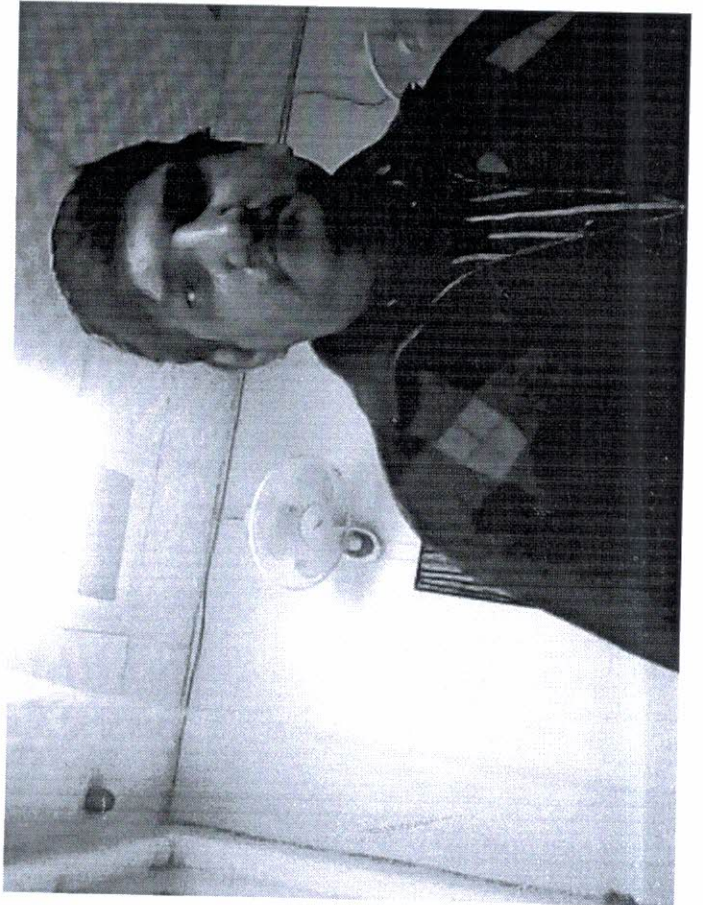



OnePLUS
Ultrasound Lab
— QUALITY FIRST... ALWAYS! —

Dr. Nitin Agarwal

Pathologist & Director
Ex. Sr. Res. MAMC
& Lok Nayak Hospital
Ex. Chief of Lab Dr. Lal Path Labs.

Dr. Pooja (Garg) Agarwal

Radiologist & Director
MAMC & Lok Nayak Hospital

Name	: Mr. ARUN KUMAR JAIN	Age/Sex	: 50 YRS/Male
Ref. By	: Dr. MEDIWHEEL	Lab No	: 012112250006
Date	: 25-Dec-2021	Patient ID	: LSHHI89092

X-ray-Chest PA view

Bony cage and soft tissues are normal.

Cardiothoracic ratio is normal.

Mediastinum is normal.

Both hila are normal.

Both costophrenic angles are clear.

Both domes of diaphragm are normal.

Lung fields are clear. No parenchymal lesion seen.

IMPRESSION: Normal Study.

DR. POOJA GARG
RADIOLOGIST
REG NO- DMC/R/03398

Dr. POOJA GARG
M.B.B.S., D.M.R.D.
Reg. No. DMC/R/03398
Radiologist

Type By : pooja

47, Harsh Vihar, Pitampura, New Delhi-110034 | Ph.: 011-42480101, 9599913051
E-mail: oneplusul@gmail.com | Web.: www.oneplusul.in

Clinical correlation is essential for final diagnosis. • If test results are unsatisfactory please contact personally or on phone. • This report is for perusal of doctors only.
• All disputes Subject to Delhi Jurisdiction only. • Not for medicolegal purposes. • All congenital anomalies in a foetus may not be diagnosed in routine obstetric ultrasound.

МІР АРЧИ КУМАР ІАІА РАМІУА ІУРА ІМІ
ОІЕБГІС ІІ ГІРІСОІІД ГІВ ТІ-НІРІСН ІНІАР ІІТІМЬІРІА
ІСОС-СІ-СІ СРІ ОІ ЕДА ІАІА РАМІУА ІУРА ІМІ
М СІЕІТ РІА ІІЕМ ІСІІСІІТ ІСІІСІІТ

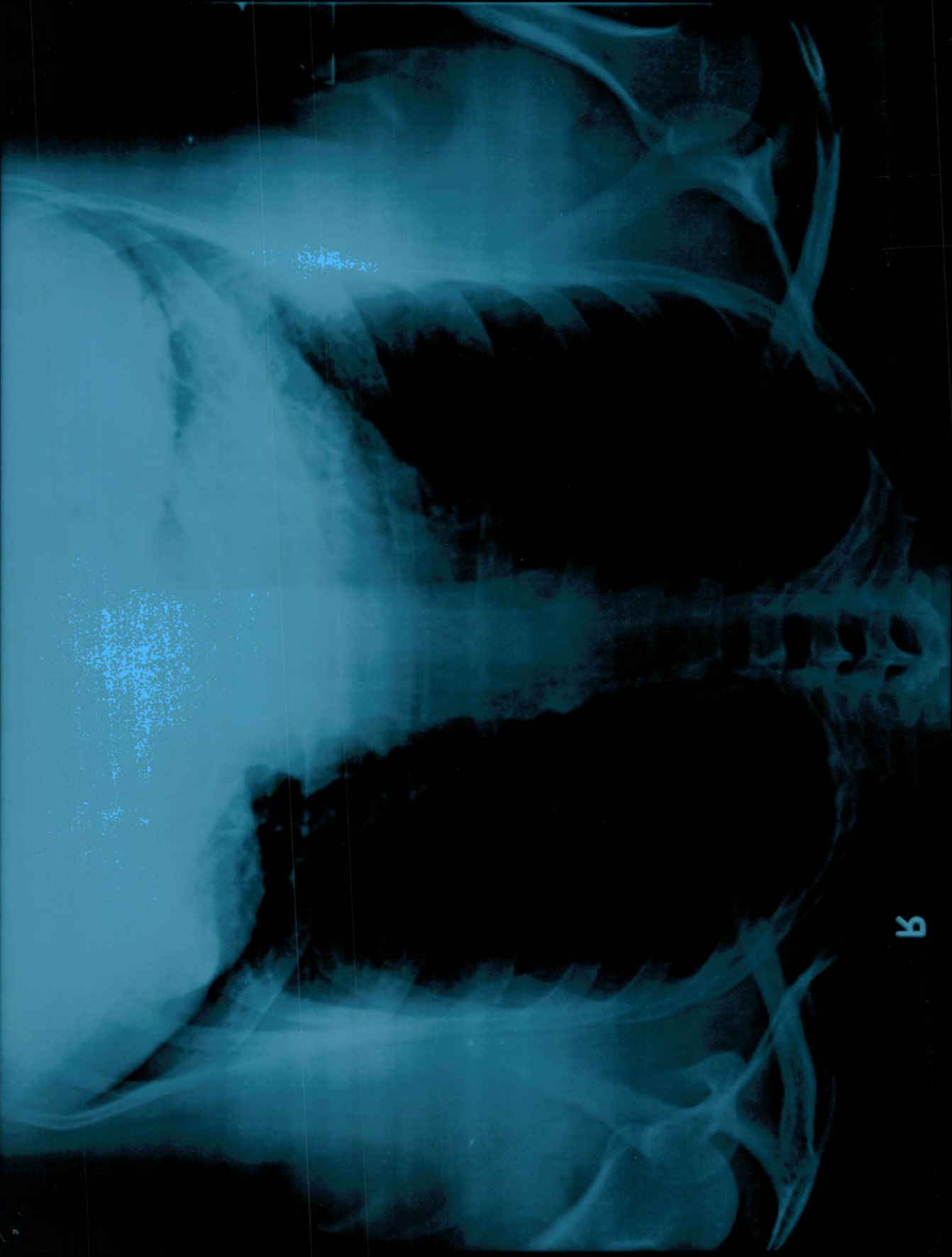

Р

R

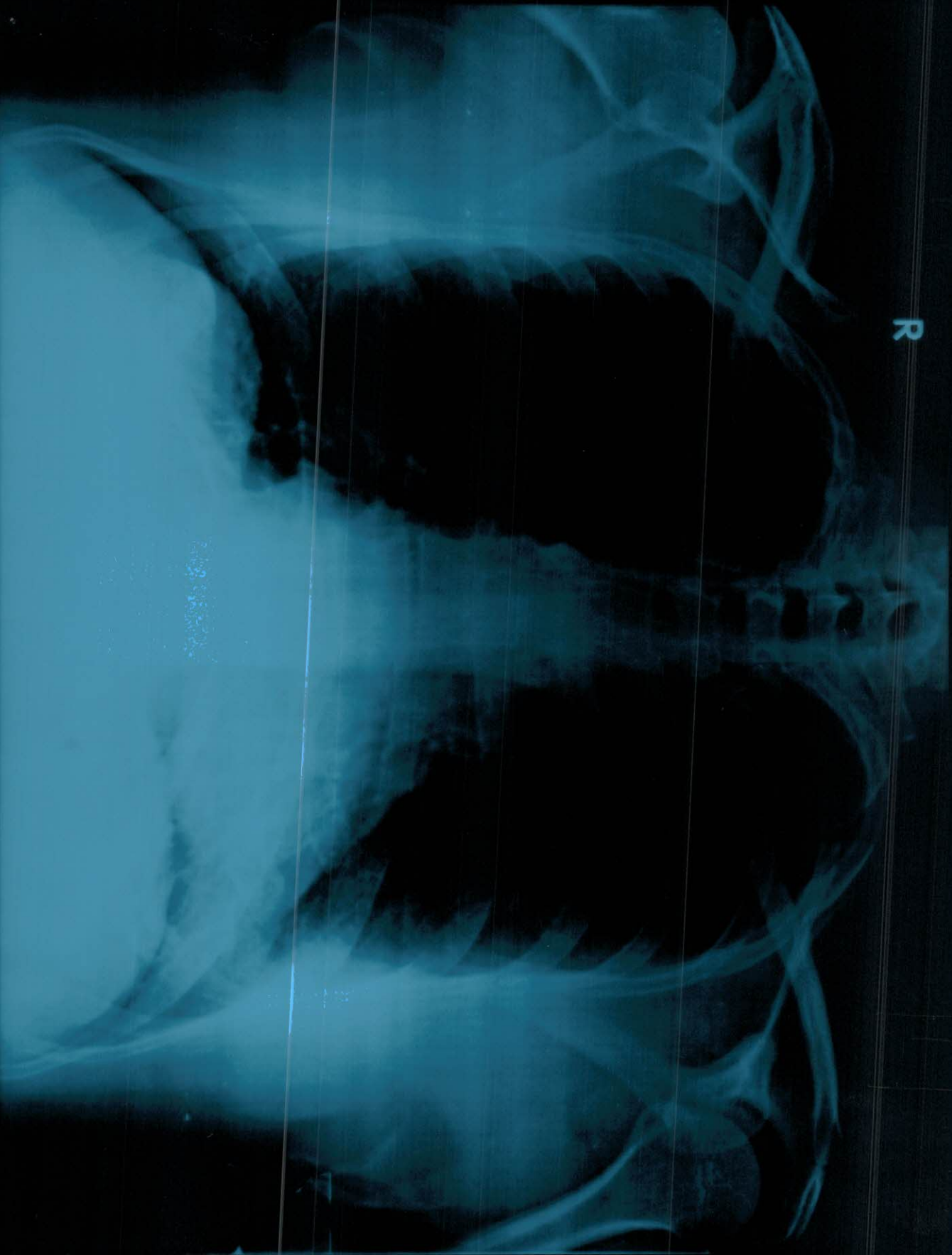

M/R ARUN KUMAR JAIN AGE 50 YRS 25-12-2021 M CHEST PA VIEW 12/25/2021
ONEPLUS ULTRASOUND LAB, 47-HARSH VIHAR, PITAMPURA



OnePLUS
Ultrasound Lab
— QUALITY FIRST... ALWAYS! —

Dr. Nitin Agarwal
Pathologist & Director
Ex. Sr. Res. MAMC
& Lok Nayak Hospital
Ex. Chief of Lab Dr. Lal Path Labs.

Dr. Pooja (Garg) Agarwal
Radiologist & Director
MAMC & Lok Nayak Hospital

Name	: Mr. ARUN KUMAR JAIN	Age/Sex	: 50 YRS/Male
Ref. By	: Dr. MEDIWHEEL	Lab No	: 012112250006
Date	: 25-Dec-2021	Patient ID	: LSHHI89092

ULTRASOUND EXAMINATION----WHOLE ABDOMEN

Liver is normal in size (14.9 cm) and normal in outline with normal echopattern. **Diffuse increase in echogenicity of liver parenchyma is noted, suggestive of fatty infiltration (grade II/III).** Intrahepatic biliary radicles are not dilated. No abscess or mass lesion seen. Hepatic veins, portal vein, IVC and aorta are normal. CBD is normal in caliber.

Gall bladder is well distended with anechoic lumen. Wall thickness is normal.

Both kidneys are normal in size, shape, position, outline and echopattern. Corticomedullary differentiation is maintained. No pelvicalyceal dilation or mass lesion is seen.

Renal measurements are --

Rt. Kidney - 11.0 x 4.1 cm.

Lt. kidney - 10.7 x 4.3 cm

Spleen is normal in size and echotexture. No mass lesion seen.

Pancreas is normal in size, outline and echotexture.

Urinary bladder is normal in shape and position. No evidence of intravesical stone or mass seen.

Prostate is normal in size, shape and echopattern.

Prostate measures 2.9 x 2.9 x 3.2 cm. **Weight of prostate is 14.3 grams.**

No abnormal bowel wall thickening seen in right iliac fossa.
No free fluid seen anywhere in abdomen.

IMPRESSION:

- Fatty infiltration (grade II/III) of liver.

DR. POOJA GARG
RADIOLOGIST
REG NO- DMC/R/03398

Dr. POOJA GARG
M.B.B.S., D.M.R.D
Reg No. DMC/R/03398
Radiologist

Type By : pooja

47, Harsh Vihar, Pitampura, New Delhi-110034 | Ph.: 011-42480101, 9599913051
E-mail: oneplusul@gmail.com | Web.: www.oneplusul.in

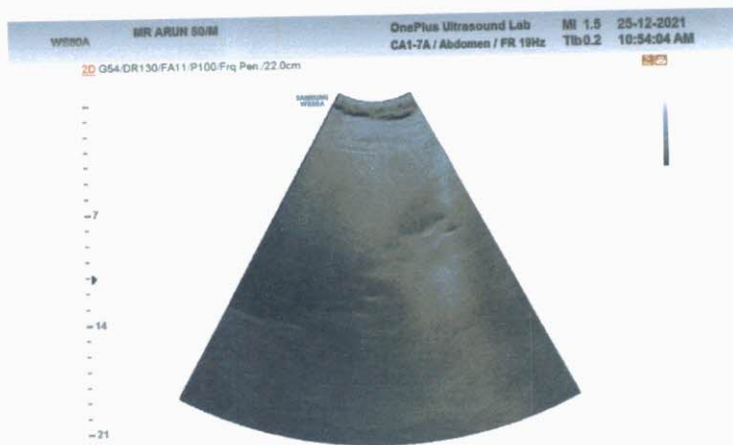
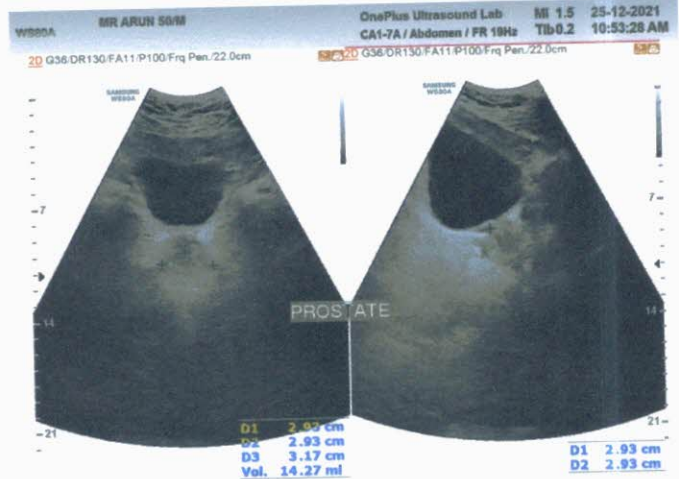
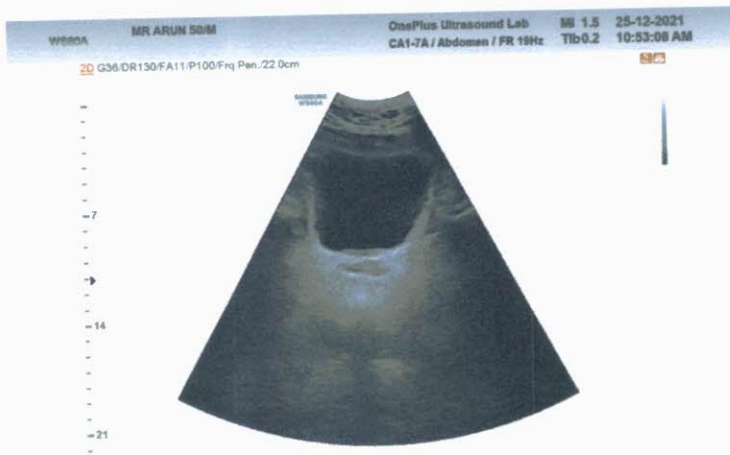
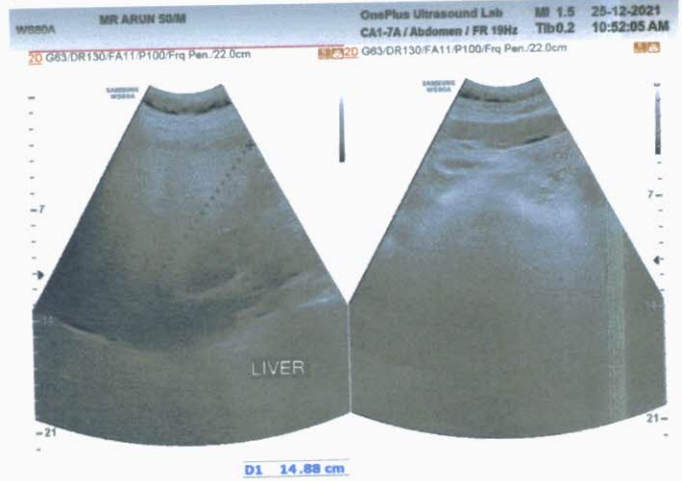
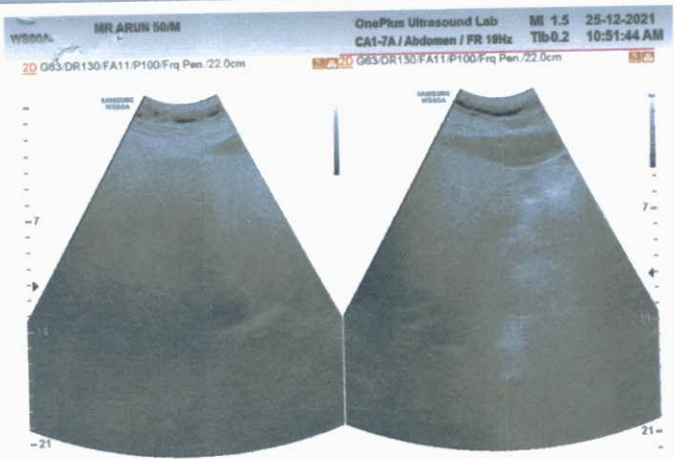



10/10/2014 10:00:00 AM
 10/10/2014 10:00:00 AM
 10/10/2014 10:00:00 AM
 10/10/2014 10:00:00 AM

10/10/2014 10:00:00 AM
 10/10/2014 10:00:00 AM
 10/10/2014 10:00:00 AM
 10/10/2014 10:00:00 AM



10/10/2014 10:00:00 AM
 10/10/2014 10:00:00 AM
 10/10/2014 10:00:00 AM
 10/10/2014 10:00:00 AM

10/10/2014 10:00:00 AM
 10/10/2014 10:00:00 AM
 10/10/2014 10:00:00 AM
 10/10/2014 10:00:00 AM

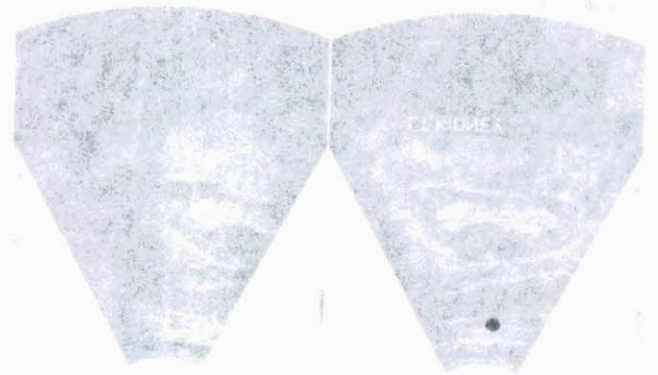

10/10/2014 10:00:00 AM
 10/10/2014 10:00:00 AM
 10/10/2014 10:00:00 AM
 10/10/2014 10:00:00 AM

10/10/2014 10:00:00 AM
 10/10/2014 10:00:00 AM
 10/10/2014 10:00:00 AM
 10/10/2014 10:00:00 AM

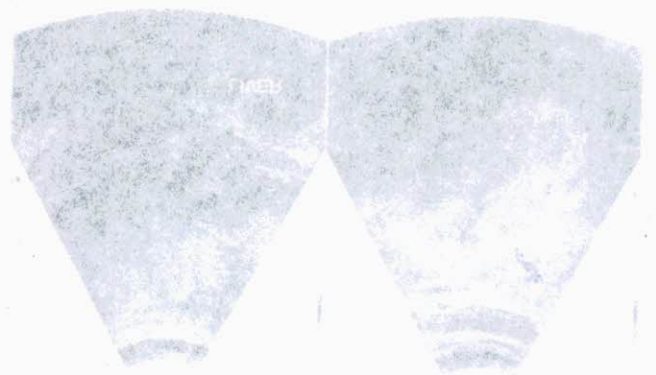

10/10/2014 10:00:00 AM
 10/10/2014 10:00:00 AM
 10/10/2014 10:00:00 AM
 10/10/2014 10:00:00 AM

10/10/2014 10:00:00 AM
 10/10/2014 10:00:00 AM
 10/10/2014 10:00:00 AM
 10/10/2014 10:00:00 AM



OnePLUS Ultrasound Lab

Dr. Nitin Agarwal
Pathologist & Director
Ex. Sr. Res. MAMC
& Lok Nayak Hospital
Ex. Chief of Lab Dr. Lal Path Labs.

Dr. Pooja (Garg) Agarwal
Radiologist & Director
MAMC & Lok Nayak Hospital



NAME	Mr. ARUN KUMAR JAIN	Barcode No	:10110683
AGE/GENDER	:50 YRS/Male	SPECIMEN DATE	:25/Dec/2021 09:10AM
PATIENT ID	:89092	SPECIMEN RECEIVED	:25/Dec/2021 09:24AM
REFERRED BY	:Dr. MEDIWHEEL	REPORT DATE	:25/Dec/2021 03:41PM
CENTRE NAME	:ONEPLUS ULTRASOUND LAB	LAB NO.	:012112250006

Test Name	Result	Unit	Ref. Range
-----------	--------	------	------------

HAEMATOLOGY

Health checkup 2 Male

Glycosylated Hemoglobin (HbA1c)	4.8	%	Non Diabetic adults <5.7 Prediabetic (at risk) 5.7-6.4 Diabetes >6.4
--	-----	---	--

Estimated average blood glucose (eag)	91
--	----

Reference range (mg/dl):

90 - 120:Excellent control, 121 - 150:Good Control, 151 - 180:Average Control, 181 - 210:Action Suggested

>211:Panic value

BLOOD GROUP (ABO)	O
Rh typing	POSITIVE

NOTE :

- * Apart from major A,B,H antigens which are used for ABO grouping and Rh typing, many minor blood group antigens exist. Agglutination may also vary according to titre of antigen and antibody.
- * So before transfusion, reconfirmation of blood group as well as cross-matching is needed.
- * Presence of maternal antibodies in newborns, may interfere with blood grouping.
- * Auto agglutination (due to cold antibody, falciparum malaria, sepsis, internal malignancy etc.) may also cause erroneous result.

CBC

Haemoglobin	11.1	g/dl	13.0-17.0
Total Leucocyte Count	7590	/cumm	4000-10000
Differential leucocyte count			
Neutrophils	60.3	%	40-80
Lymphocyte	31.70	%	20-40
Monocytes	5.50	%	2-10
Eosinophils	2.2	%	1-6
Basophils	0.3	%	0-2
RBC Count	4.15	million/cumm	4.5 - 5.5

Checked By.

DR. NITIN AGARWAL
MBBS, MD (PATHOLOGIST)

Dr NITIN AGARWAL
M B B S , MD (Path)
DMC/R/01436

Page 1 of 7

47, Harsh Vihar, Pitampura, New Delhi-110034 | Ph.: 011-42480101, 9599913051
E-mail: oneplusul@gmail.com | Web.: www.oneplusul.in

Clinical correlation is essential for final diagnosis. • If test results are unsatisfactory please contact personally or on phone. • This report is for perusal of doctors only. • All disputes Subject to Delhi Jurisdiction only. • Not for medicolegal purposes. • All congenital anomalies in a foetus may not be diagnosed in routine obstetric ultrasound.



OnePLUS Ultrasound Lab

Dr. Nitin Agarwal
Pathologist & Director
Ex. Sr. Res. MAMC
& Lok Nayak Hospital
Ex. Chief of Lab Dr. Lal Path Labs.

Dr. Pooja (Garg) Agarwal
Radiologist & Director
MAMC & Lok Nayak Hospital



NAME	Mr. ARUN KUMAR JAIN	Barcode No	:10110683
AGE/GENDER	:50 YRS/Male	SPECIMEN DATE	:25/Dec/2021 09:10AM
PATIENT ID	:89092	SPECIMEN RECEIVED	:25/Dec/2021 09:24AM
REFERRED BY	:Dr. MEDIWHEEL	REPORT DATE	:25/Dec/2021 03:41PM
CENTRE NAME	:ONEPLUS ULTRASOUND LAB	LAB NO.	:012112250006

Test Name	Result	Unit	Ref. Range
PCV(Hematocrit)	36.4	%	40-50
MCV	87.8	fL	83-101
MCH	26.9	Pg	27-32
MCHC	30.6	G/dL	32-35
Platelet count	275000	/cumm	150000-450000
RDW-CV	13.9	%	11.4-14.0
ESR(WESTEGRENs METHOD)	20	mm in 1st hr	0-20

BIOCHEMISTRY

<u>Blood sugar fasting</u>	89	mg/dL	70-110
----------------------------	----	-------	--------

Checked By.

DR. NITIN AGARWAL
MBBS, MD(PATHOLOGIST)

Dr NITIN AGARWAL
MBBS, MD (Path)
DMC/R/01436

Page 2 of 7

47, Harsh Vihar, Pitampura, New Delhi-110034 | Ph.: 011-42480101, 9599913051
E-mail: oneplusul@gmail.com | Web.: www.oneplusul.in

Clinical correlation is essential for final diagnosis. • If test results are unsatisfactory please contact personally or on phone. • This report is for perusal of doctors only.
• All disputes Subject to Delhi Jurisdiction only. • Not for medicolegal purposes. • All congenital anomalies in a foetus may not be diagnosed in routine obstetric ultrasound.



OnePLUS Ultrasound Lab

Dr. Nitin Agarwal

Pathologist & Director
Ex. Sr. Res. MAMC
& Lok Nayak Hospital
Ex. Chief of Lab Dr. Lal Path Labs.

Dr. Pooja (Garg) Agarwal

Radiologist & Director
MAMC & Lok Nayak Hospital



NAME	MR. ARUN KUMAR JAIN	Barcode No	:10110683
AGE/GENDER	:50 YRS/Male	SPECIMEN DATE	:25/Dec/2021 09:10AM
PATIENT ID	:89092	SPECIMEN RECEIVED	:26/Dec/2021 12:09PM
REFERRED BY	:Dr. MEDIWHEEL	REPORT DATE	:26/Dec/2021 05:39PM
CENTRE NAME	:ONEPLUS ULTRASOUND LAB	LAB NO.	:012112250006

Test Name	Result	Unit	Ref. Range
BIOCHEMISTRY			
<u>Blood sugar pp</u>	77	mg/dL	70.0-140.0

Checked By.

DR. NITIN AGARWAL
MBBS,MD(PATHOLOGIST)

Dr NITIN AGARWAL
M B B S , MD (Path)
DMC/R/01436

Page 3 of 7

47, Harsh Vihar, Pitampura, New Delhi-110034 | Ph.: 011-42480101, 9599913051
E-mail: oneplusul@gmail.com | Web.: www.oneplusul.in

Clinical correlation is essential for final diagnosis. • If test results are unsatisfactory please contact personally or on phone. • This report is for perusal of doctors only.
• All disputes Subject to Delhi Jurisdiction only. • Not for medicolegal purposes. • All congenital anomalies in a foetus may not be diagnosed in routine obstetric ultrasound.



OnePLUS Ultrasound Lab

Dr. Nitin Agarwal

Pathologist & Director
Ex. Sr. Res. MAMC
& Lok Nayak Hospital
Ex. Chief of Lab Dr. Lal Path Labs.

Dr. Pooja (Garg) Agarwal

Radiologist & Director
MAMC & Lok Nayak Hospital



NAME	QUALITY FIRST... ALWAYS	Mr. ARUN KUMAR JAIN	Barcode No	:10110683
AGE/GENDER	:50 YRS/Male		SPECIMEN DATE	:25/Dec/2021 09:10AM
PATIENT ID	:89092		SPECIMEN RECEIVED	:25/Dec/2021 10:44AM
REFERRED BY	:Dr. MEDIWHEEL		REPORT DATE	:25/Dec/2021 03:41PM
CENTRE NAME	:ONEPLUS ULTRASOUND LAB		LAB NO.	:012112250006

Test Name	Result	Unit	Ref. Range
-----------	--------	------	------------

BIOCHEMISTRY

Bun (blood urea nitrogen)	11.60	mg/dl	8.4-25.7
Uric acid, serum	4.2	mg/dl	3.4-7.0
Creatinine, serum	0.92	mg/dl	0.60-1.1

LFT(LIVER FUNCTION TEST)

Bilirubin Total	0.58	mg/dl	0.1-1.2
Bilirubin Conjugated	0.14	mg/dl	0-0.4
Bilirubin Unconjugated	0.44	mg/dl	up to 0.7
SGOT (AST)	30	U/L	0-35
SGPT (ALT)	18	U/L	<45.0
Alkaline phosphatase	102	U/L	40-129
Gamma glutamyl transpeptidase	28	U/L	<66
Total Protein	7.6	gm/dl	6.60 - 8.70
Albumin	4.4	g/dL	3.8-5.1
Globulin	3.20	gm/dl	1.8-3.4
Albumin/Globulin Ratio	1.38		1.10 - 2.50

LIPID PROFILE

Cholesterol	235	mg/dl	50-200
Triglycerides	77	mg/dL	25-150
HDL Cholesterol	58	mg/dL	30-70
LDL cholesterol	162	mg/dL	<130
VLDL cholesterol	15.4	mg/dL	5-40
Cholesterol/HDL Ratio	4.0		Low Risk 3.3-4.97 Average Risk 4.4-7.1 Moderate Risk 7.1-11.0 High Risk >11.0
LDL/HDL Ratio	2.8		0 - 3.55

According to ATP III and NCEP guidelines

Checked By.

DR. NITIN AGARWAL
MBBS,MD(PATHOLOGIST)

Dr NITIN AGARWAL
M B B S , MD (Path)
DMC/R/01436

Page 4 of 7

47, Harsh Vihar, Pitampura, New Delhi-110034 | Ph.: 011-42480101, 9599913051

E-mail: oneplusul@gmail.com | Web.: www.oneplusul.in

Clinical correlation is essential for final diagnosis. • If test results are unsatisfactory please contact personally or on phone. • This report is for perusal of doctors only.
• All disputes Subject to Delhi Jurisdiction only. • Not for medicolegal purposes. • All congenital anomalies in a foetus may not be diagnosed in routine obstetric ultrasound.



OnePLUS Ultrasound Lab

Dr. Nitin Agarwal
Pathologist & Director
Ex. Sr. Res. MAMC
& Lok Nayak Hospital
Ex. Chief of Lab Dr. Lal Path Labs.

Dr. Pooja (Garg) Agarwal
Radiologist & Director
MAMC & Lok Nayak Hospital



NAME (ALWAYS FIRST... LAST)	Mr. ARUN KUMAR JAIN	Barcode No	:10110683
AGE/GENDER	:50 YRS/Male	SPECIMEN DATE	:25/Dec/2021 09:10AM
PATIENT ID	:89092	SPECIMEN RECEIVED	:25/Dec/2021 10:44AM
REFERRED BY	:Dr. MEDIWHEEL	REPORT DATE	:25/Dec/2021 03:41PM
CENTRE NAME	:ONEPLUS ULTRASOUND LAB	LAB NO.	:012112250006

Test Name	Result	Unit	Ref. Range
Parameter	Normal	Desirable	Borderline
			High
Total cholesterol	<200	200-239	240
Triglycerides	<150	150-199	200-499
LDL	Optimal <100 Near Optimal 100-129	130-159	160-180
HDL	<40 : LOW 60 : HIGH		

ENDOCRINOLOGY

PSA TOTAL

Prostatic specific antigen, Total 0.60 ng/ml <4.0

< 40 years	0.21 to 1.72 ng/ml
40 - 49	0.27 to 2.19 ng/ml
50 - 59	0.27 to 3.42 ng/ml
60 - 69	0.22 to 6.16 ng/ml
> 69	0.21 to 6.77 ng/ml

Notes:

PSA is principally produced by the glandular epithelium of the prostate, and is secreted in the seminal fluid. PSA is also present in urine and blood. PSA acts on seminal fluid to fluidify and increase sperm mobility. PSA levels rise in prostatic pathologies such as benign prostatic hyperplasia (BPH) or prostate cancer.

THYROID PROFILE(T3,T4,TSH)

Triiodothyronine total [t3]	0.74	ng/dl	0.52-1.9
Thyroxine total [t4]	7.60	µg/dl	4.4 - 10.8
TSH (Thyroid Stimulating Hormone)	5.30	µIU/ml	0.25-5.0

AGE WISE VARIATION IN TSH

AGE	TSH(µIU/ml)	AGE	TSH(µIU/ml)
-----	-------------	-----	-------------

Checked By.

DR. NITIN AGARWAL
MBBS, MD (PATHOLOGIST)

Dr NITIN AGARWAL
M B B S , MD (Path)
DMC/R/01436

Page 5 of 7

47, Harsh Vihar, Pitampura, New Delhi-110034 | Ph.: 011-42480101, 9599913051
E-mail: oneplusul@gmail.com | Web.: www.oneplusul.in



OnePLUS Ultrasound Lab

Dr. Nitin Agarwal
Pathologist & Director
Ex. Sr. Res. MAMC
& Lok Nayak Hospital
Ex. Chief of Lab Dr. Lal Path Labs.

Dr. Pooja (Garg) Agarwal
Radiologist & Director
MAMC & Lok Nayak Hospital



NAME FIRST... ALWAYS	Mr. ARUN KUMAR JAIN	Barcode No	:10110683
AGE/GENDER	:50 YRS/Male	SPECIMEN DATE	:25/Dec/2021 09:10AM
PATIENT ID	:89092	SPECIMEN RECEIVED	:25/Dec/2021 10:44AM
REFERRED BY	:Dr. MEDIWHEEL	REPORT DATE	:25/Dec/2021 03:41PM
CENTRE NAME	:ONEPLUS ULTRASOUND LAB	LAB NO.	:012112250006

Test Name	Result	Unit	Ref. Range
1-4 weeks	1.00 - 19.0	16-20 yrs	0.25 - 5.0
1-12 mths	1.70 - 9.1	21 - 80 yrs	0.25 - 5.0
1-5 yrs	0.80 - 8.2	I st trimester	0.25 - 5.0
6-10 yrs	0.25 - 5.0	II nd trimester	0.50 - 5.0
11-15 yrs	0.25 - 5.0	II rd trimester	0.4 - 6.0

Reference ranges - Interpretation of Diagnostic tests - (Jacques Wallach)

1. Primary hypothyroidism is accompanied by depressed serum T3 and T4 values and elevated serum TSH level.
2. Primary hyperthyroidism is accompanied by elevated serum T3 and T4 levels along with depressed TSH values.
3. Slightly elevated T3 levels may be found in pregnancy and estrogen therapy, while depressed levels may be encountered in severe illness, renal failure and during therapy with drugs like propranolol and propyl thiouracil.
4. Although elevated TSH levels are nearly always indicative of primary hypothyroidism, and may be seen in secondary thyrotoxicosis

CLINICAL PATHOLOGY

URINE ROUTINE

Physical examination

Quantity	20	ML
Colour	PALE YELLOW	
Transparency	CLEAR	CLEAR
Sp.gravity	1.020	1.010-1.030
pH	6.00	
Reaction	ACIDIC	ACIDIC

Chemical examination

Urine protein	NIL	NIL
Urine sugar	NIL	NIL
Bilirubin, urine	NEGATIVE	NEGATIVE
Urobilinogen	NORMAL	NORMAL
Ketones	NEGATIVE	NEGATIVE

Microscopic examination

Pus cells.	1-2	/HPF	0-2
------------	-----	------	-----

Checked By.

DR. NITIN AGARWAL
MBBS,MD(PATHOLOGIST)

Dr NITIN AGARWAL
M B B S , MD (Path)
DMC/R/01436

Page 6 of 7

47, Harsh Vihar, Pitampura, New Delhi-110034 | Ph.: 011-42480101, 9599913051
E-mail: oneplusul@gmail.com | Web.: www.oneplusul.in



OnePLUS Ultrasound Lab

Dr. Nitin Agarwal
Pathologist & Director
Ex. Sr. Res. MAMC
& Lok Nayak Hospital
Ex. Chief of Lab Dr. Lal Path Labs.

Dr. Pooja (Garg) Agarwal
Radiologist & Director
MAMC & Lok Nayak Hospital



NAME	Mr. ARUN KUMAR JAIN	Barcode No	:10110683
AGE/GENDER	:50 YRS/Male	SPECIMEN DATE	:25/Dec/2021 09:10AM
PATIENT ID	:89092	SPECIMEN RECEIVED	:25/Dec/2021 10:44AM
REFERRED BY	:Dr. MEDIWHEEL	REPORT DATE	:25/Dec/2021 03:41PM
CENTRE NAME	:ONEPLUS ULTRASOUND LAB	LAB NO.	:012112250006

Test Name	Result	Unit	Ref. Range
Epithelial cells	1-2	/HPF	NIL
R.B.C.	NIL	/HPF	NIL
Casts	NIL	/HPF	NIL
Crystals	NIL	/HPF	NIL
Bacteria	NIL	/HPF	NIL
Others.	NIL	NIL	NIL

STOOL ROUTINE

Physical examination

Colour	BROWNISH		
Consistency	SEMI FORMED		Semi Formed
Blood	ABSENT		Absent
Mucus	ABSENT		Absent

Chemical examination, stool

pH	6.00		
----	------	--	--

Microscopic examination

Pus cells	0-1	/HPF	
Red blood cells	NIL	/HPF	NIL
Ova	NIL		NIL
Cysts	NIL		NIL
Bacteria	PRESENT	/HPF	NIL
Others	NIL		

*** End Of Report ***

Checked By.

DR. NITIN AGARWAL
MBBS,MD(PATHOLOGIST)

Page 7 of 7

47, Harsh Vihar, Pitampura, New Delhi-110034 | Ph.: 011-42480101, 9599913051
E-mail: oneplusul@gmail.com | Web.: www.oneplusul.in

Clinical correlation is essential for final diagnosis. • If test results are unsatisfactory please contact personally or on phone. • This report is for perusal of doctors only.
• All disputes Subject to Delhi Jurisdiction only. • Not for medicolegal purposes. • All congenital anomalies in a foetus may not be diagnosed in routine obstetric ultrasound.

Mr. ARUN KUMAR JAIN
 Age : 50M
 Ref. by : MEDIWHEEL
 Indication 1 :
 Indication 2 :
 Indication 3 :
 COMMENTS :

ID : 4
 Ht/Wt : 176/93
 Recorded : 25-12-2021 10:28
 Medication 1 :
 Medication 2 :
 Medication 3 :

BPM : 78
 BP : 132/86
 P Axis : 0 deg
 QRS Axis : 0 deg
 T Axis : 0 deg

P duration : 0 msec
 PR duration : 0 msec
 QRS duration : 0 msec
 QT interval : 0 msec
 QTc interval : 0 msec

Raw E.C.G.

Unconfirmed Report Reviewed By:

Cardiologist

Dr. B.S. Singla
MBBS MD
Reg. No. 57007

BS

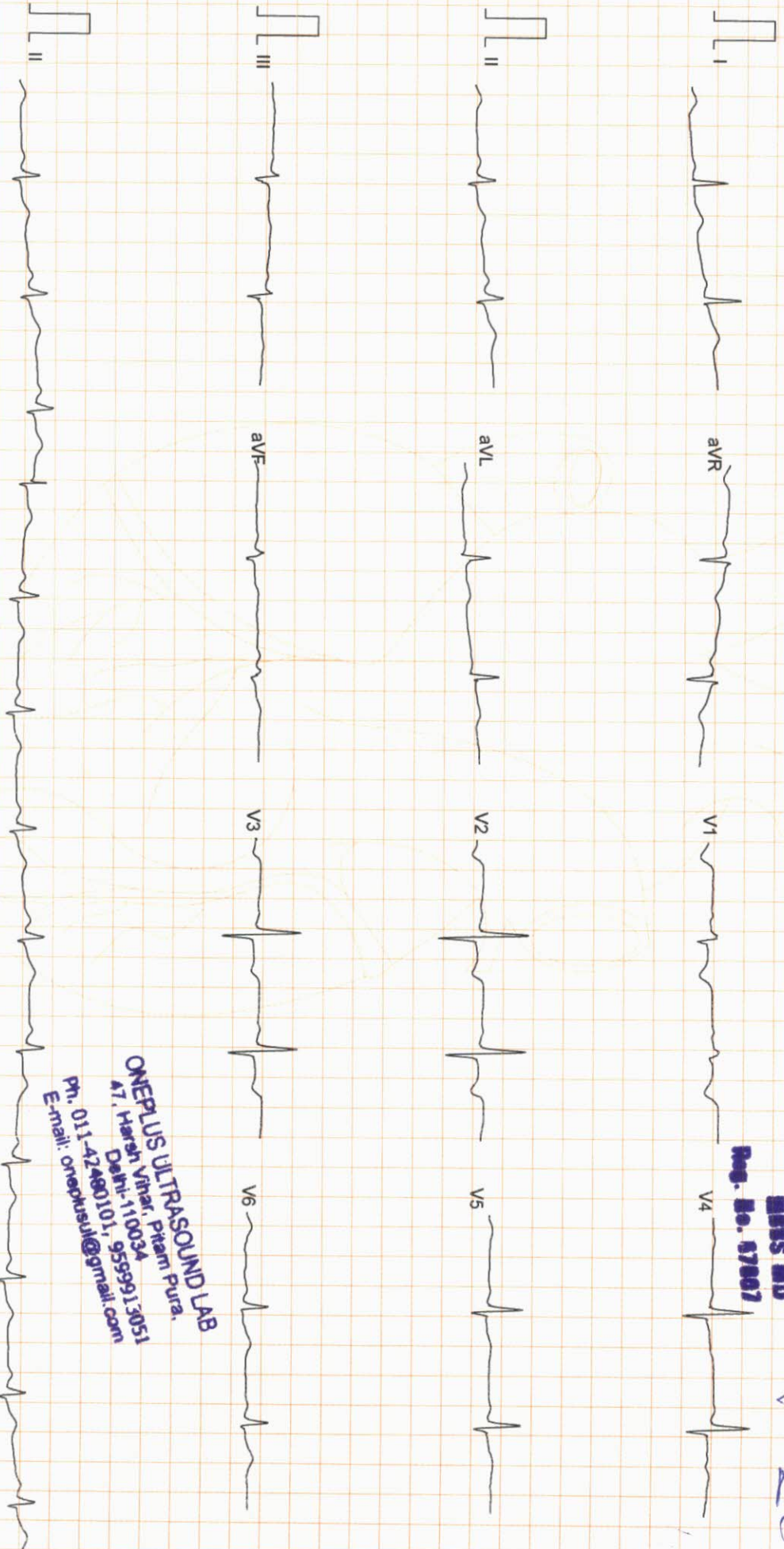

Filtered

25mm/sec 10mm/mV

CardiCom, INDIA

ONEPLUS ULTRASOUND LAB
 47, Harsh Vihar, Pitampura,
 Delhi-110034
 Ph. 011-42460101, 9559913051
 E-mail: onedsul@gmail.com

Non specific T changes

ONE PLUS ULTRASOUND LAB

47, HARSH VIHAR, PITAMPURA

Mr. ARUN KUMAR JAIN
Age/Sex : 50/M
Ref. by : MEDWHEEL

ID : 15
H/Wt : 176/93
Recorded : 25-12-2021 10:31

TREADMILL TEST SUMMARY REPORT
Protocol: BRUCE

Indication1 :
Indication2 :
Indication3 :

History:
Medication1 :
Medication2 :
Medication3 :

PHASE	PHASE TIME	STAGE TIME	SPEED (Km./Hr.)	GRADE (%)	H.R. (BPM)	B.P. (mmHg)	RPP X100	II	ST LEVEL (mm) V2	V5	METS
SUPINE					82	132/96	108	0.3	-0.5	0.0	
STANDING					79	132/96	104	0.2	-0.5	0.1	
STAGE 1	2:59	2:59	2.70	10.00	135	132/96	178	0.5	-0.1	0.9	4.80
STAGE 2	3:29	0:29	4.00	12.00	147	132/96	194	0.8	-0.5	0.9	5.17
PEAK EXER	3:42	0:42			148	158/96	233	0.7	-0.5	0.8	5.34
RECOVERY	2:59	2:59	0.00	0.00	83	134/86	111	0.0	-0.7	-0.3	

RESULTS

Exercise Duration : 3:42 Minutes
Max Heart Rate : 148 bpm 87 % of target heart rate 170 bpm
Max Blood Pressure : 158/96 mmHg
Max Work Load : 5.34 METS
Reason of Termination :

IMPRESSIONS

Negative for ischemic changes

Prasad

Dr. B.S. SINGLA
MBBS MD
Cardiologist
Reg. No. 9983

ONEPLUS ULTRASOUND LAB
47, Harsh Vihar, Pitampura,
Delhi-110034
Ph. 011-42480101, 95539913051
E-mail: oneplusul@gmail.com

Mr. ARUN KUMAR JAIN
I.D. : 15
AGE/SEX : 50/M
RECORDED : 25-12-2021 10:31

RATE : 82 BPM
B.P. : 132/96 mmHg

ONE PLUS ULTRASOUND LAB

SUPINE
PRETEST

ST @ 10mm/mV
80ms PostJ

LINKED MEDIAN

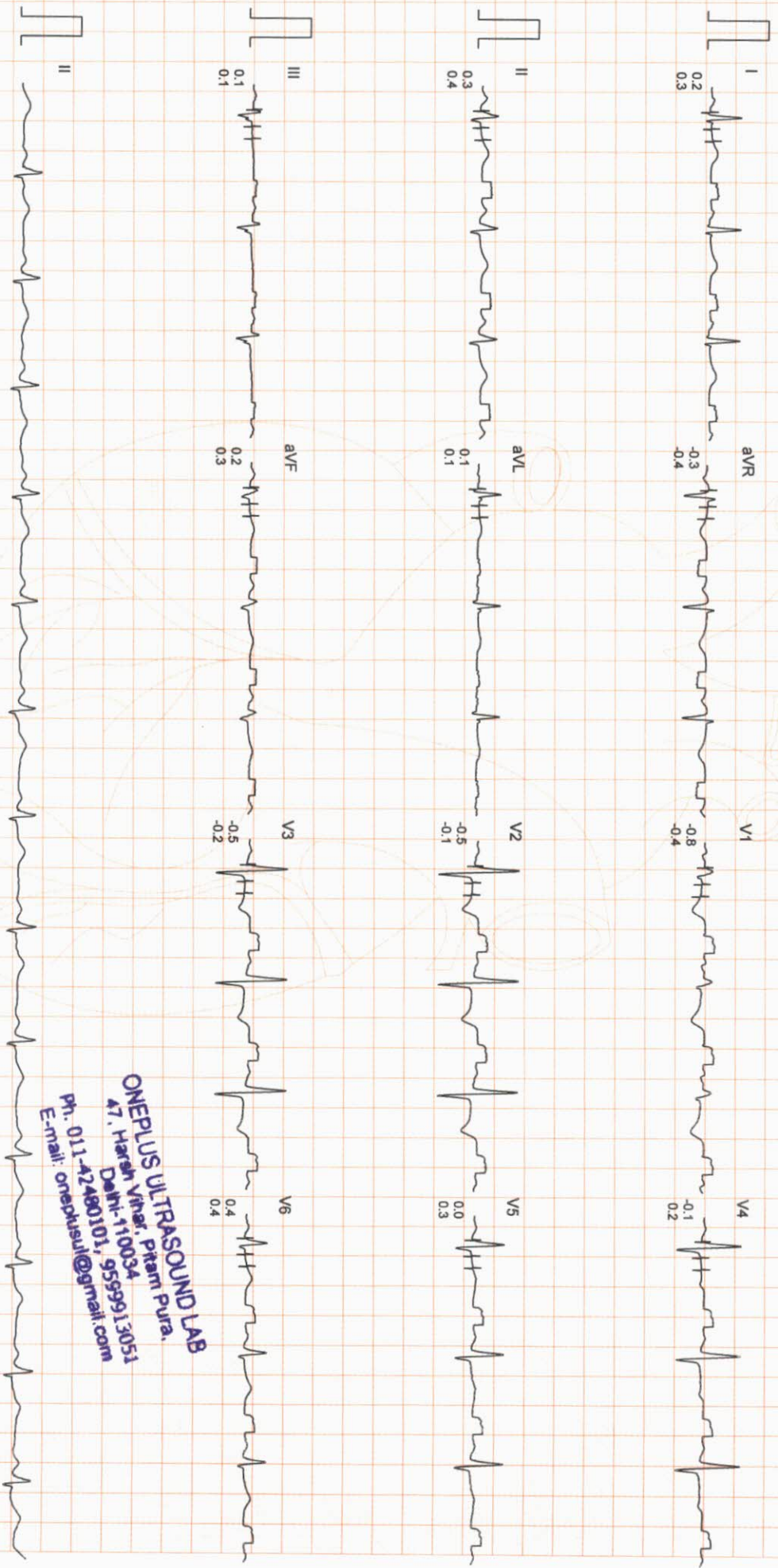

ONEPLUS ULTRASOUND LAB
47, Harsh Vihar, Pitam Pura,
Delhi-110034
Ph. 011-42480101, 9599913051
E-mail: oneplusul@gmail.com

Mr. ARUN KUMAR JAIN
I.D. : 15
AGE/SEX : 50/M
RECORDED : 25-12-2021 10:31

RATE : 79 BPM
B.P. : 132/96 mmHg

ONE PLUS ULTRASOUND LAB

STANDING
PRETEST

ST @ 10mm/mV
80ms PostJ

LINKED MEDIAN

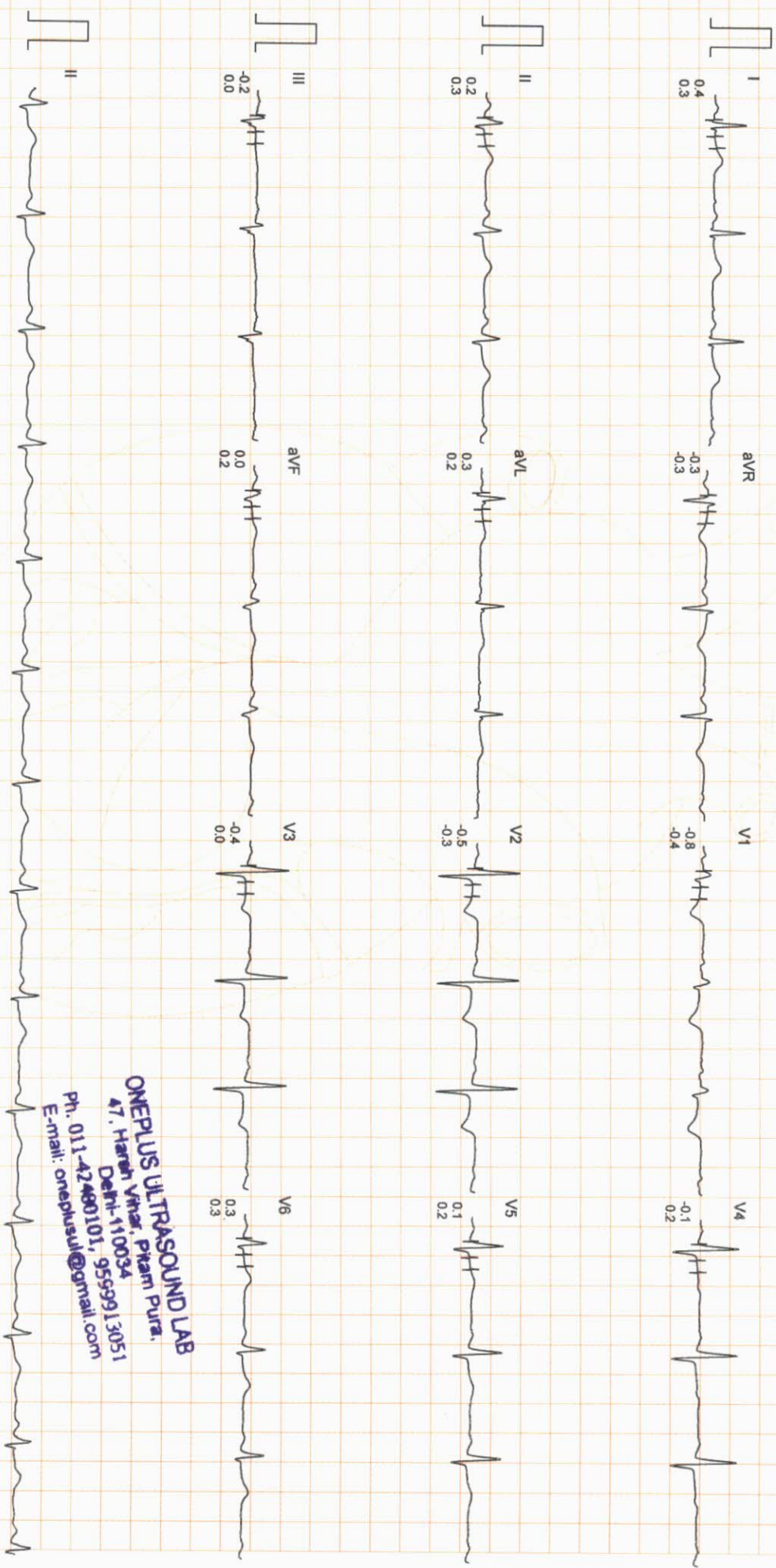

ONEPLUS ULTRASOUND LAB
47, Harsh Vihar, Pitam Pura,
Delhi-110034
Ph. 011-42480101, 9559913051
E-mail: oneplusul@gmail.com

MR. ARUN KUMAR JAIN
I.D. : 15
AGE/SEX : 50M
RECORDED : 25-12-2021 10:31

RATE : 135 BPM
B.P. : 132/96 mmHg

BRUCE
EXERCISE 1
PHASE TIME : 2:59
STAGE TIME : 2:59

ST @ 10mm/mV
80ms PostJ
SPEED : 2.7 Km./hr.
GRADE : 10.0 %

ONEPLUS ULTRASOUND LAB

LINKED MEDIAN

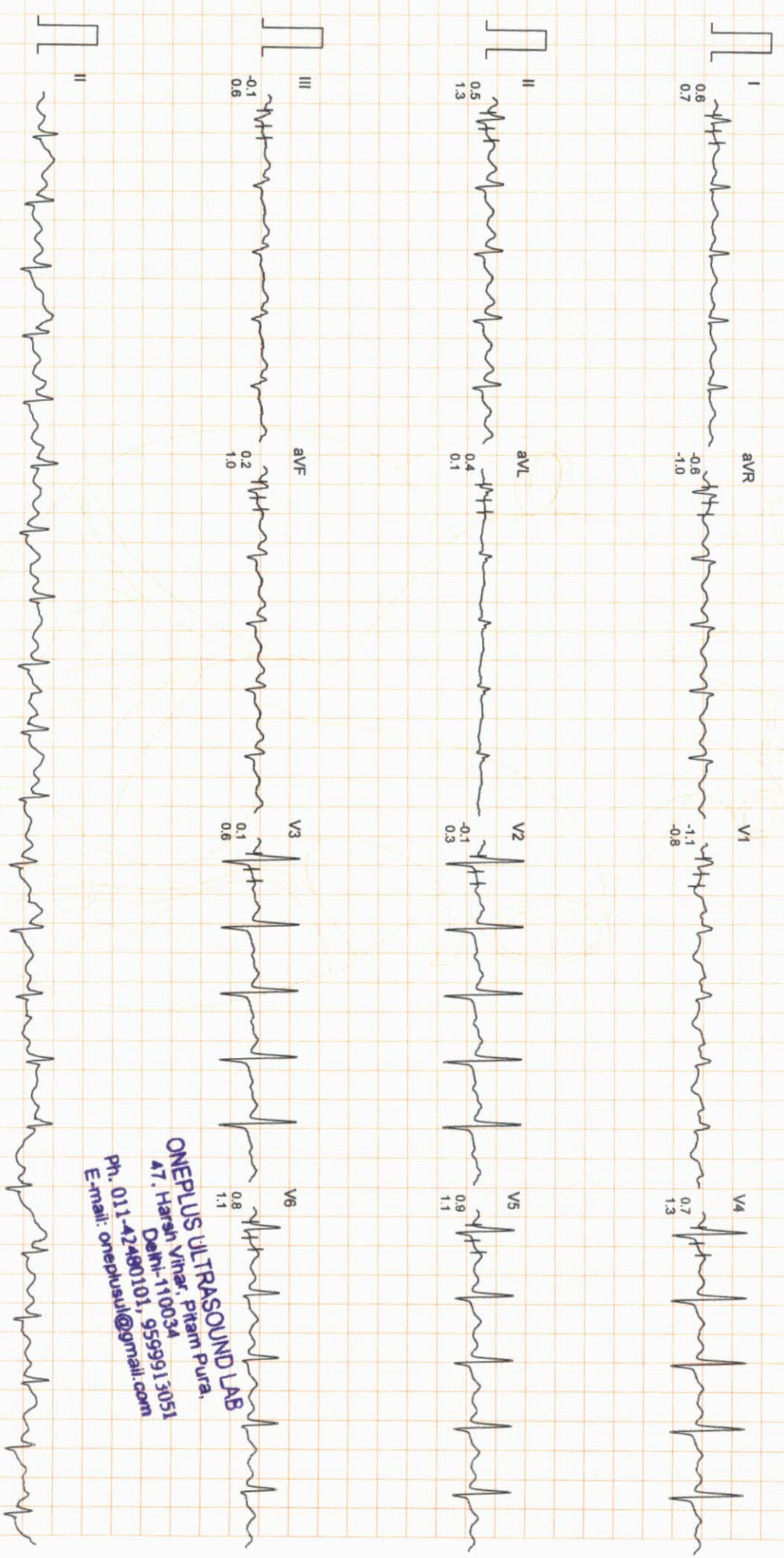

ONEPLUS ULTRASOUND LAB
47, Harsh Vihar, Pitam Pura,
Delhi-110034
Ph. 011-42480101, 9599913051
E-mail: oneplusul@gmail.com

Mr. ARUN KUMAR JAIN
I.D. : 15
AGE/SEX : 50/M
RECORDED : 25-12-2021 10:31

RATE : 147 BPM
B.P. : 132/96 mmHg

BRUCE
EXERCISE 2
PHASE TIME : 3:29
STAGE TIME : 0:29

ST @ 10mm/mV
80ms PostJ
SPEED : 4.0 Km./Hr.
GRADE : 12.0 %

LINKED MEDIAN

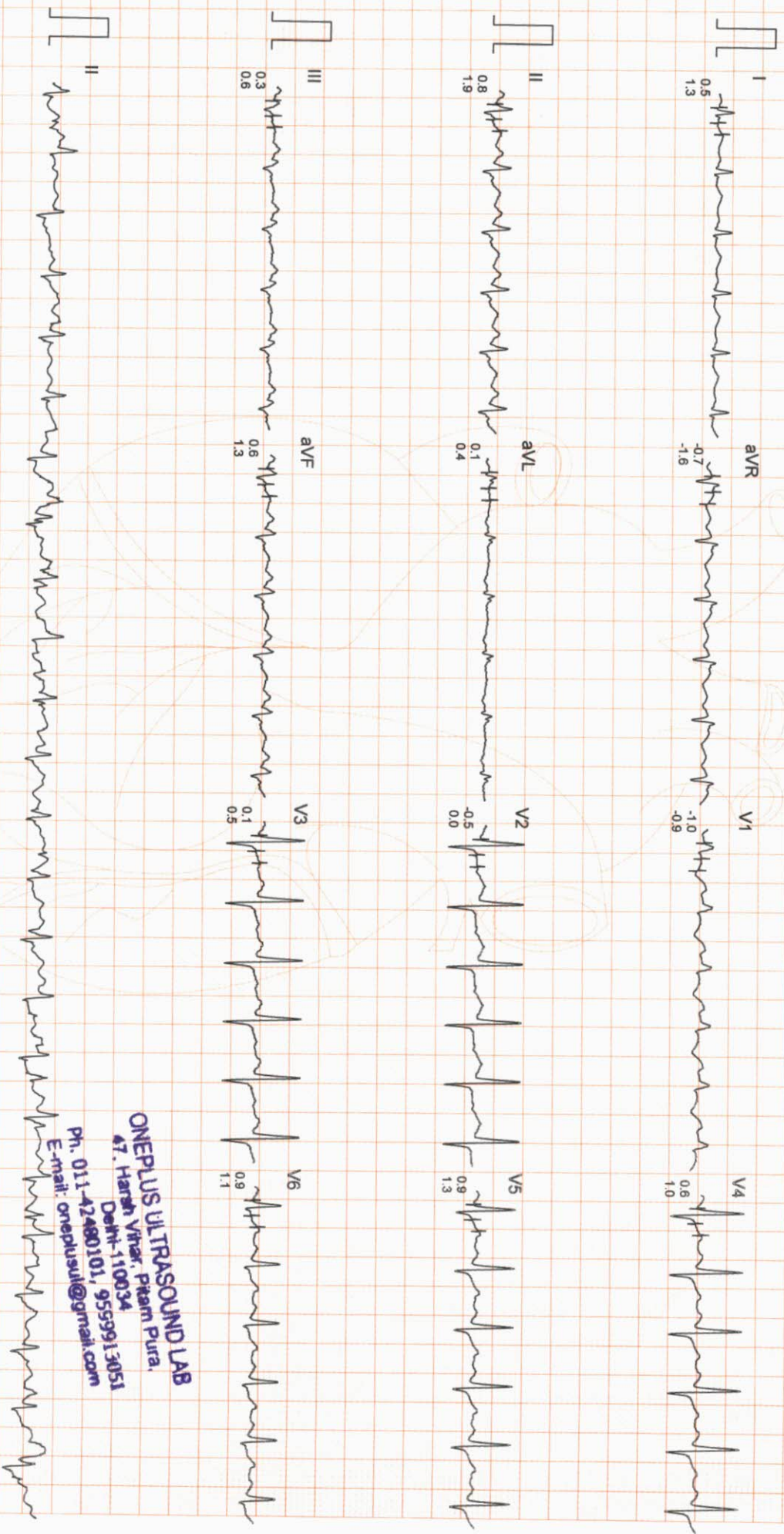

ONEPLUS ULTRASOUND LAB
47, Harsh Vihar, Pitam Pura,
Delhi-110034
Ph. 011-42480101, 9559913051
E-mail: onepusul@gmail.com

ONE PLUS ULTRASOUND LAB

Mr. ARUN KUMAR JAIN
I.D. : 15
AGE/SEX : 50/M
RECORDED : 25-12-2021 10:31

BRUCE
PEAK EXER
PHASE TIME : 3:42
STAGE TIME : 0:42

ST @ 10mm/mV
80ms PostJ
SPEED : 4.0 Km./Hr.
GRADE : 12.0 %

LINKED MEDIAN

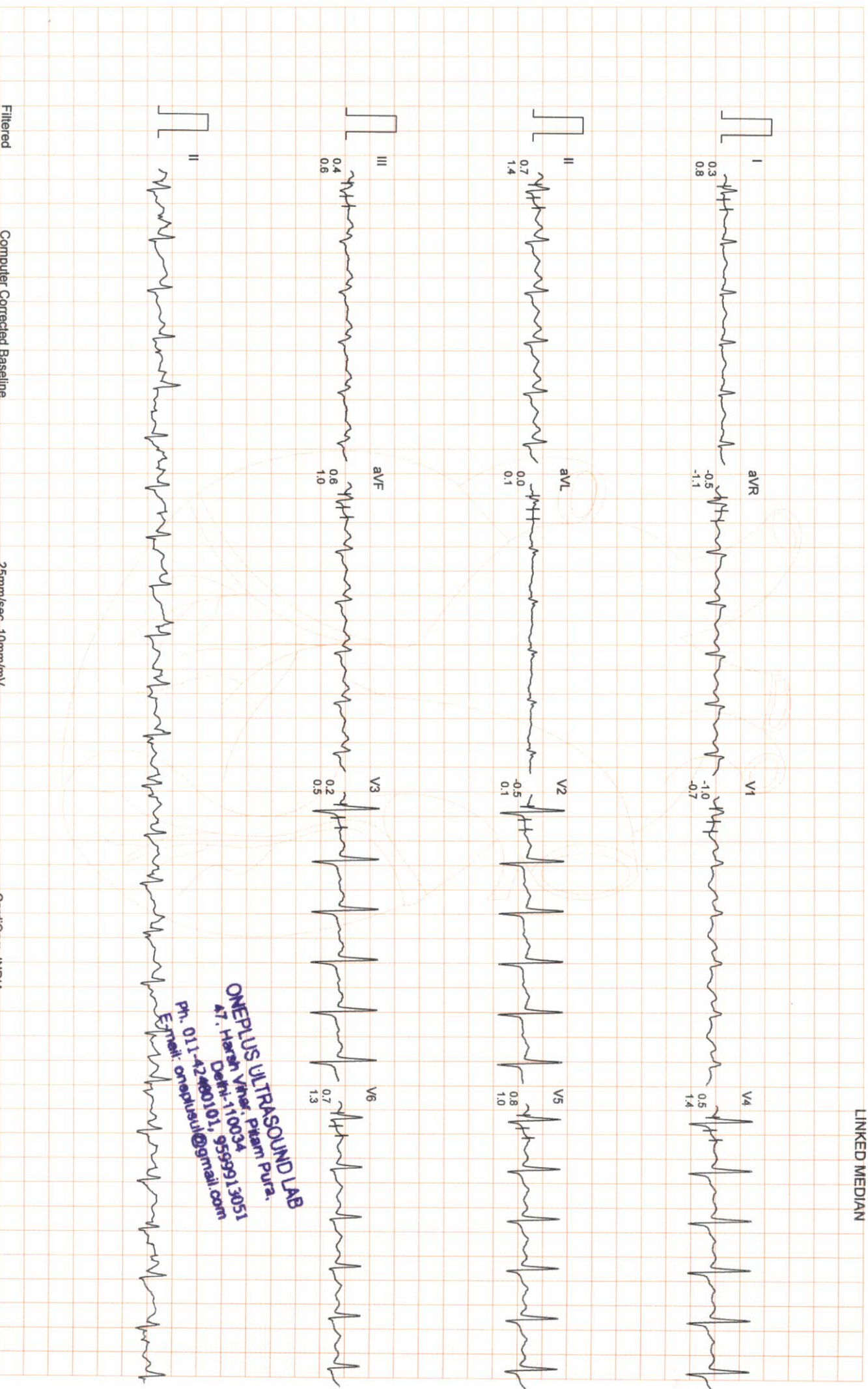

ONEPLUS ULTRASOUND LAB
47, Harsih Vihar, Pitam Purz.
Delhi-110034
Ph. 011-42460101, 9599913051
E-mail: oneplusul@gmail.com

Filtered Computer Corrected Baseline 25mm/sec 10mm/mV Cardiacom, INDIA

Mr. ARUN KUMAR JAIN
I.D. : 15
AGE/SEX : 50/M
RECORDED : 25-12-2021 10:31

RATE : 83 BPM
B.P. : 134/86 mmHg

ONE PLUS ULTRASOUND LAB
BRUCE
RECOVERY
PHASE TIME : 2:59

ST @ 10mm/mV
80ms PostJ
SPEED : 0.0 Km./Hr.
GRADE : 0.0 %

LINKED MEDIAN

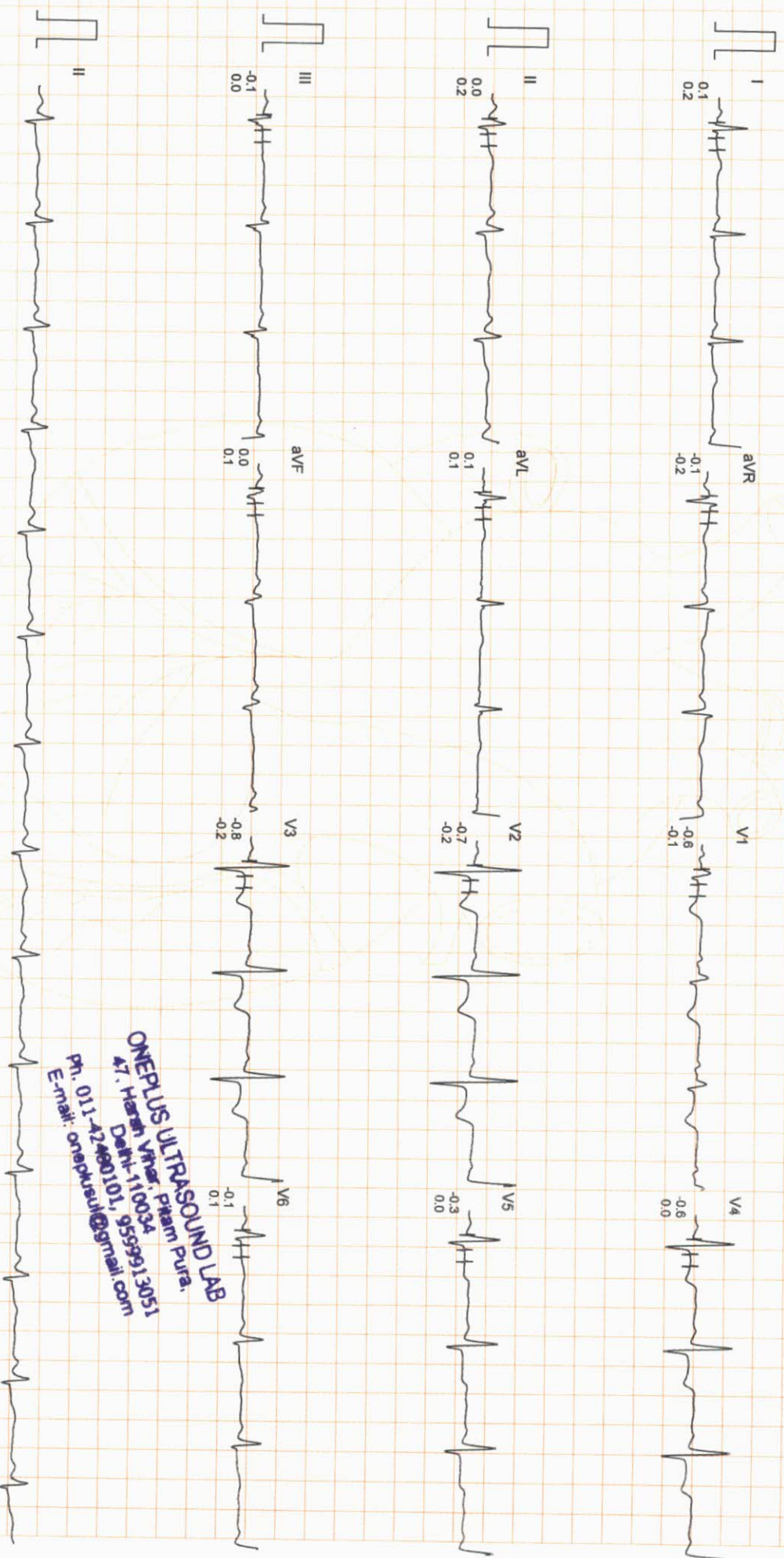

ONE PLUS ULTRASOUND LAB
Dr. Harsh V. Mehta, Pimpri Chinchwad
47, Harsh V Mehta, Pimpri
Dist. H-1110101, 9559996113075
Ph. 0111-42498000@gmail.com
E-mail: oneplusultrasound@gmail.com

Filtered

Computer Corrected Baseline

25mm/sec 10mm/mV

CardiCom, INDIA



SUPINE

STANDING

STAGE 1

PEAK EXERCISE

RECOVERY

0.0Kmph
0.0%
82 bpm
B.P. 132/96
80ms PostJ

0.0Kmph
0.0%
79 bpm
B.P. 132/96
80ms PostJ

2.59
2.59
2.7Kmph
10.0%
135 bpm
B.P. 132/96
80ms PostJ

3:42
0:42
4.0Kmph
12.0%
148 bpm
B.P. 159/96
80ms PostJ

2:59
0.0Kmph
0.0%
83 bpm
B.P. 134/86
80ms PostJ

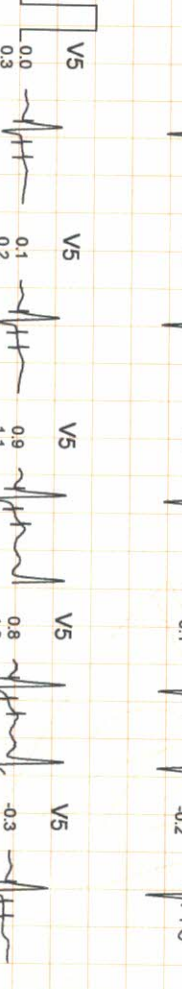
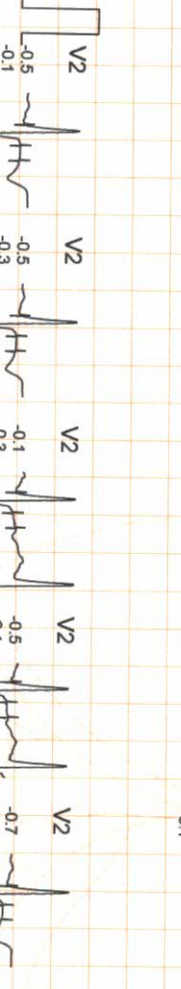
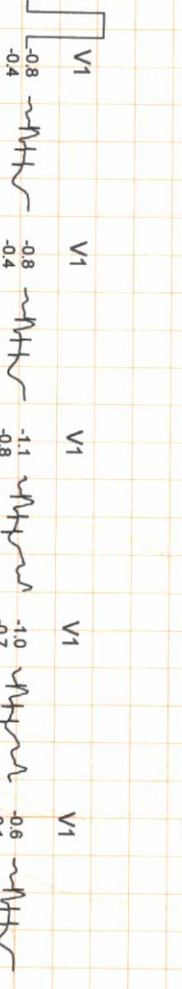
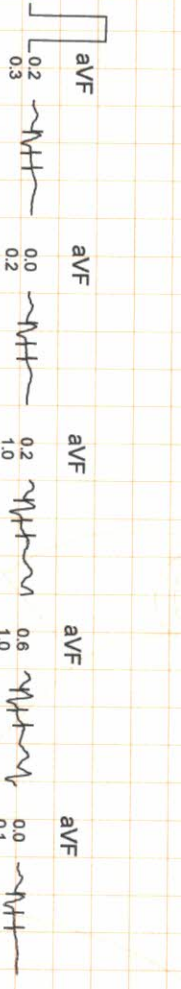
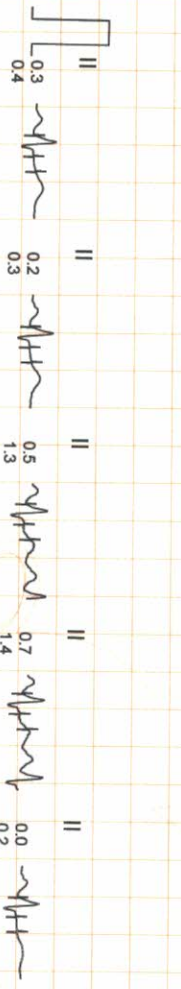
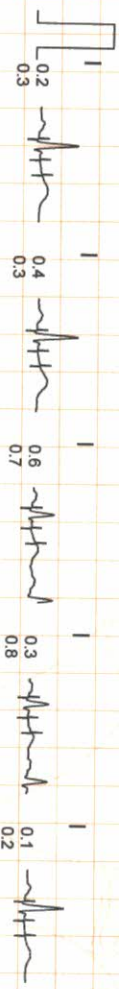

ONEPLUS ULTRASOUND LAB
 47, Harsh Vihar, Pitam Pura,
 Delhi-110034
 Ph. 011-42480101, 9599913051
 E-mail: oneplusul@gmail.com

STANDING

0.0Kmph
0.0%
79 bpm
B.P. 132/96
80ms PostU



PEAK EXERCISE

3.42
0.42
4.0Kmph
12.0%
148 bpm
B.P. 158/96
80ms PostU

STANDING

0.0Kmph
0.0%
79 bpm
B.P. 132/96
80ms PostU

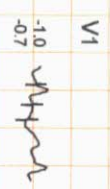
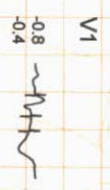

PEAK EXERCISE

3.42
0.42
4.0Kmph
12.0%
148 bpm
B.P. 158/96
80ms PostU

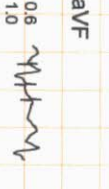
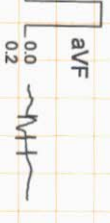
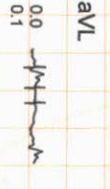
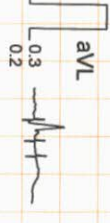
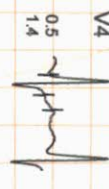
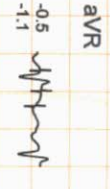
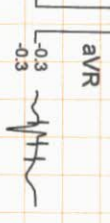
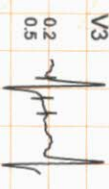
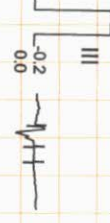
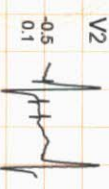
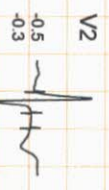
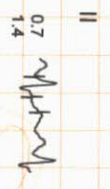
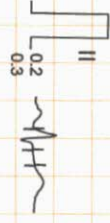

ONEPLUS ULTRASOUND LAB
47, Harsh Vihar, Pitam Pura,
Delhi-110034
Ph. 011-42480101, 9599913051
E-mail: oneplusul@gmail.com