

Patient Name : Mrs.DEEPA NIRWAN	Collected : 25/Mar/2023 10:24AM
Age/Gender : 26 Y 5 M 15 D/F	Received : 25/Mar/2023 10:54AM
UHID/MR No : SKAR.0000095847	Reported : 25/Mar/2023 12:30PM
Visit ID : SKAROPV119930	Status : Final Report
Ref Doctor : Dr.SELF	Sponsor Name : ARCOFEMI HEALTHCARE LIMITED
Emp/Auth/TPA ID : 1224154	

DEPARTMENT OF HAEMATOLOGY

ARCOFEMI - MEDIWHEEL - FULL BODY HEALTH ANNUAL PLUS CHECK - FEMALE - 2D ECHO - PAN INDIA - FY2324

PERIPHERAL SMEAR , WHOLE BLOOD-EDTA

RBCs	Show mild anisocytosis, are predominantly Normocytic Normochromic
WBCs	Normal in number and morphology Differential count is within normal limits
Platelets	Adequate in number, verified on smear
	No Hemoparasites seen in smears examined.
Impression	Normal peripheral smear study
Advice	Clinical correlation



Patient Name : Mrs.DEEPA NIRWAN	Collected : 25/Mar/2023 10:24AM
Age/Gender : 26 Y 5 M 15 D/F	Received : 25/Mar/2023 10:54AM
UHID/MR No : SKAR.0000095847	Reported : 25/Mar/2023 12:30PM
Visit ID : SKAROPV119930	Status : Final Report
Ref Doctor : Dr.SELF	Sponsor Name : ARCOFEMI HEALTHCARE LIMITED
Emp/Auth/TPA ID : 1224154	

DEPARTMENT OF HAEMATOLOGY

ARCOFEMI - MEDIWHEEL - FULL BODY HEALTH ANNUAL PLUS CHECK - FEMALE - 2D ECHO - PAN INDIA - FY2324

Test Name	Result	Unit	Bio. Ref. Range	Method
-----------	--------	------	-----------------	--------

HEMOGRAM , WHOLE BLOOD-EDTA

HAEMOGLOBIN	12.2	g/dL	12-15	Spectrophotometer
PCV	38.80	%	36-46	Electronic pulse & Calculation
RBC COUNT	4.84	Million/cu.mm	3.8-4.8	Electrical Impedance
MCV	80.0	fL	83-101	Calculated
MCH	25.2	pg	27-32	Calculated
MCHC	31.5	g/dL	31.5-34.5	Calculated
R.D.W	15.6	%	11.6-14	Calculated
TOTAL LEUCOCYTE COUNT (TLC)	4,400	cells/cu.mm	4000-10000	Electrical Impedance

DIFFERENTIAL LEUCOCYTIC COUNT (DLC)

NEUTROPHILS	54	%	40-80	Electrical Impedance
LYMPHOCYTES	41	%	20-40	Electrical Impedance
EOSINOPHILS	02	%	1-6	Electrical Impedance
MONOCYTES	03	%	2-10	Electrical Impedance
BASOPHILS	00	%	<1-2	Electrical Impedance

ABSOLUTE LEUCOCYTE COUNT

NEUTROPHILS	2376	Cells/cu.mm	2000-7000	Electrical Impedance
LYMPHOCYTES	1804	Cells/cu.mm	1000-3000	Electrical Impedance
EOSINOPHILS	88	Cells/cu.mm	20-500	Electrical Impedance
MONOCYTES	132	Cells/cu.mm	200-1000	Electrical Impedance
PLATELET COUNT	209000	cells/cu.mm	150000-410000	Electrical impedance
ERYTHROCYTE SEDIMENTATION RATE (ESR)	05	mm at the end of 1 hour	0-20	Modified Westergren

PERIPHERAL SMEAR



Patient Name : Mrs.DEEPA NIRWAN	Collected : 25/Mar/2023 10:24AM
Age/Gender : 26 Y 5 M 15 D/F	Received : 25/Mar/2023 10:54AM
UHID/MR No : SKAR.0000095847	Reported : 25/Mar/2023 12:40PM
Visit ID : SKAROPV119930	Status : Final Report
Ref Doctor : Dr.SELF	Sponsor Name : ARCOFEMI HEALTHCARE LIMITED
Emp/Auth/TPA ID : 1224154	

DEPARTMENT OF HAEMATOLOGY

ARCOFEMI - MEDIWHEEL - FULL BODY HEALTH ANNUAL PLUS CHECK - FEMALE - 2D ECHO - PAN INDIA - FY2324

Test Name	Result	Unit	Bio. Ref. Range	Method
-----------	--------	------	-----------------	--------

BLOOD GROUP ABO AND RH FACTOR , WHOLE BLOOD-EDTA				
BLOOD GROUP TYPE	AB			Gel agglutination
Rh TYPE	POSITIVE			Gel agglutination



Patient Name : Mrs.DEEPA NIRWAN Age/Gender : 26 Y 5 M 15 D/F UHID/MR No : SKAR.0000095847 Visit ID : SKAROPV119930 Ref Doctor : Dr.SELF Emp/Auth/TPA ID : 1224154	Collected : 25/Mar/2023 03:05PM Received : 25/Mar/2023 04:00PM Reported : 25/Mar/2023 04:12PM Status : Final Report Sponsor Name : ARCOFEMI HEALTHCARE LIMITED
--	--

DEPARTMENT OF BIOCHEMISTRY

ARCOFEMI - MEDIWHEEL - FULL BODY HEALTH ANNUAL PLUS CHECK - FEMALE - 2D ECHO - PAN INDIA - FY2324

Test Name	Result	Unit	Bio. Ref. Range	Method
-----------	--------	------	-----------------	--------

GLUCOSE, FASTING , NAF PLASMA	80	mg/dL	70-100	GOD - POD
-------------------------------	----	-------	--------	-----------

Comment:

As per American Diabetes Guidelines

Fasting Glucose Values in mg/d L	Interpretation
<100 mg/dL	Normal
100-125 mg/dL	Prediabetes
≥126 mg/dL	Diabetes

GLUCOSE, POST PRANDIAL (PP), 2 HOURS , NAF PLASMA	81	mg/dL	70-140	GOD - POD
---	----	-------	--------	-----------

Comment:

It is recommended that FBS and PPBS should be interpreted with respect to their Biological reference ranges and not with each other.

Conditions which may lead to lower postprandial glucose levels as compared to fasting glucose levels may be due to reactive hypoglycemia, dietary meal content, duration or timing of sampling after food digestion and absorption, medications such as insulin preparations, sulfonylureas, amylin analogues, or conditions such as overproduction of insulin.

Ref: Marks medical biochemistry and clinical approach



Patient Name : Mrs.DEEPA NIRWAN	Collected : 25/Mar/2023 10:24AM
Age/Gender : 26 Y 5 M 15 D/F	Received : 25/Mar/2023 03:52PM
UHID/MR No : SKAR.0000095847	Reported : 25/Mar/2023 07:30PM
Visit ID : SKAROPV119930	Status : Final Report
Ref Doctor : Dr.SELF	Sponsor Name : ARCOFEMI HEALTHCARE LIMITED
Emp/Auth/TPA ID : 1224154	

DEPARTMENT OF BIOCHEMISTRY

ARCOFEMI - MEDIWHEEL - FULL BODY HEALTH ANNUAL PLUS CHECK - FEMALE - 2D ECHO - PAN INDIA - FY2324

Test Name	Result	Unit	Bio. Ref. Range	Method
HBA1C, GLYCATED HEMOGLOBIN , WHOLE BLOOD-EDTA	6.2	%		HPLC
ESTIMATED AVERAGE GLUCOSE (eAG) , WHOLE BLOOD-EDTA	131	mg/dL		Calculated

Comment:

Reference Range as per American Diabetes Association (ADA):

REFERENCE GROUP	HBA1C IN %
NON DIABETIC ADULTS >18 YEARS	<5.7
AT RISK (PREDIABETES)	5.7 – 6.4
DIAGNOSING DIABETES	≥ 6.5
DIABETICS	
· EXCELLENT CONTROL	6 – 7
· FAIR TO GOOD CONTROL	7 – 8
· UNSATISFACTORY CONTROL	8 – 10
· POOR CONTROL	>10

Note: Dietary preparation or fasting is not required.

1. A1C test should be performed at least two times a year in patients who are meeting treatment goals (and who have stable glycemic control).
2. Lowering A1C to below or around 7% has been shown to reduce microvascular and neuropathic complications of type 1 and type 2 diabetes. When mean annual HbA1c is <1.1 times ULN (upper limit of normal), renal and retinal complications are rare, but complications occur in >70% of cases when HbA1c is >1.7 times ULN.
3. Falsely low HbA1c (below 4%) may be observed in patients with clinical conditions that shorten erythrocyte life span or decrease mean erythrocyte age. HbA1c may not accurately reflect glycemic control when clinical conditions that affect erythrocyte survival are present. Fructosamine may be used as an alternate measurement of glycemic control



Patient Name : Mrs.DEEPA NIRWAN	Collected : 25/Mar/2023 10:24AM
Age/Gender : 26 Y 5 M 15 D/F	Received : 25/Mar/2023 11:31AM
UHID/MR No : SKAR.0000095847	Reported : 25/Mar/2023 12:45PM
Visit ID : SKAROPV119930	Status : Final Report
Ref Doctor : Dr.SELF	Sponsor Name : ARCOFEMI HEALTHCARE LIMITED
Emp/Auth/TPA ID : 1224154	

DEPARTMENT OF BIOCHEMISTRY

ARCOFEMI - MEDIWHEEL - FULL BODY HEALTH ANNUAL PLUS CHECK - FEMALE - 2D ECHO - PAN INDIA - FY2324

Test Name	Result	Unit	Bio. Ref. Range	Method
-----------	--------	------	-----------------	--------

LIPID PROFILE , SERUM

TOTAL CHOLESTEROL	134	mg/dL	<200	CHE/CHO/POD
TRIGLYCERIDES	77	mg/dL	<150	Enzymatic
HDL CHOLESTEROL	38	mg/dL	>40	CHE/CHO/POD
NON-HDL CHOLESTEROL	96	mg/dL	<130	Calculated
LDL CHOLESTEROL	80.6	mg/dL	<100	Calculated
VLDL CHOLESTEROL	15.4	mg/dL	<30	Calculated
CHOL / HDL RATIO	3.53		0-4.97	Calculated

Comment:

Reference Interval as per National Cholesterol Education Program (NCEP) Adult Treatment Panel III Report.

	Desirable	Borderline High	High	Very High
TOTAL CHOLESTEROL	< 200	200 - 239	≥ 240	
TRIGLYCERIDES	<150	150 - 199	200 - 499	≥ 500
LDL	Optimal < 100 Near Optimal 100-129	130 - 159	160 - 189	≥ 190
HDL	≥ 60			
NON-HDL CHOLESTEROL	Optimal <130; Above Optimal 130-159	160-189	190-219	>220

Measurements in the same patient can show physiological and analytical variations.

NCEP ATP III identifies non-HDL cholesterol as a secondary target of therapy in persons with high triglycerides.



Patient Name : Mrs.DEEPA NIRWAN	Collected : 25/Mar/2023 10:24AM
Age/Gender : 26 Y 5 M 15 D/F	Received : 25/Mar/2023 11:31AM
UHID/MR No : SKAR.0000095847	Reported : 25/Mar/2023 12:45PM
Visit ID : SKAROPV119930	Status : Final Report
Ref Doctor : Dr.SELF	Sponsor Name : ARCOFEMI HEALTHCARE LIMITED
Emp/Auth/TPA ID : 1224154	

DEPARTMENT OF BIOCHEMISTRY

ARCOFEMI - MEDIWHEEL - FULL BODY HEALTH ANNUAL PLUS CHECK - FEMALE - 2D ECHO - PAN INDIA - FY2324

Test Name	Result	Unit	Bio. Ref. Range	Method
-----------	--------	------	-----------------	--------

LIVER FUNCTION TEST (LFT) , SERUM				
Test Name	Result	Unit	Bio. Ref. Range	Method
BILIRUBIN, TOTAL	0.40	mg/dL	0.20-1.20	Colorimetric
BILIRUBIN CONJUGATED (DIRECT)	0.10	mg/dL	0.0-0.3	Calculated
BILIRUBIN (INDIRECT)	0.30	mg/dL	0.0-1.1	Dual Wavelength
ALANINE AMINOTRANSFERASE (ALT/SGPT)	37	U/L	9-52	UV with P-5-P
ASPARTATE AMINOTRANSFERASE (AST/SGOT)	23.0	U/L	14-36	UV with P-5-P
ALKALINE PHOSPHATASE	74.00	U/L	38-126	p-nitrophenyl phosphate
PROTEIN, TOTAL	6.60	g/dL	6.3-8.2	Biuret
ALBUMIN	4.40	g/dL	3.5 - 5	Bromocresol Green
GLOBULIN	2.20	g/dL	2.0-3.5	Calculated
A/G RATIO	2		0.9-2.0	Calculated



Patient Name : Mrs.DEEPA NIRWAN	Collected : 25/Mar/2023 10:24AM
Age/Gender : 26 Y 5 M 15 D/F	Received : 25/Mar/2023 11:31AM
UHID/MR No : SKAR.0000095847	Reported : 25/Mar/2023 12:45PM
Visit ID : SKAROPV119930	Status : Final Report
Ref Doctor : Dr.SELF	Sponsor Name : ARCOFEMI HEALTHCARE LIMITED
Emp/Auth/TPA ID : 1224154	

DEPARTMENT OF BIOCHEMISTRY

ARCOFEMI - MEDIWHEEL - FULL BODY HEALTH ANNUAL PLUS CHECK - FEMALE - 2D ECHO - PAN INDIA - FY2324

Test Name	Result	Unit	Bio. Ref. Range	Method
-----------	--------	------	-----------------	--------

RENAL PROFILE/RENAL FUNCTION TEST (RFT/KFT) , SERUM				
Test Name	Result	Unit	Bio. Ref. Range	Method
CREATININE	0.61	mg/dL	0.5-1.04	Creatinine amidohydrolase
UREA	28.20	mg/dL	15-36	Urease
BLOOD UREA NITROGEN	13.2	mg/dL	8.0 - 23.0	Calculated
URIC ACID	3.10	mg/dL	2.5-6.2	Uricase
CALCIUM	8.10	mg/dL	8.4 - 10.2	Arsenazo-III
PHOSPHORUS, INORGANIC	3.00	mg/dL	2.5-4.5	PMA Phenol
SODIUM	143	mmol/L	135-145	Direct ISE
POTASSIUM	4.4	mmol/L	3.5-5.1	Direct ISE
CHLORIDE	104	mmol/L	98 - 107	Direct ISE



Patient Name : Mrs.DEEPA NIRWAN Age/Gender : 26 Y 5 M 15 D/F UHID/MR No : SKAR.0000095847 Visit ID : SKAROPV119930 Ref Doctor : Dr.SELF Emp/Auth/TPA ID : 1224154	Collected : 25/Mar/2023 10:24AM Received : 25/Mar/2023 11:31AM Reported : 25/Mar/2023 12:45PM Status : Final Report Sponsor Name : ARCOFEMI HEALTHCARE LIMITED
--	--

DEPARTMENT OF BIOCHEMISTRY

ARCOFEMI - MEDIWHEEL - FULL BODY HEALTH ANNUAL PLUS CHECK - FEMALE - 2D ECHO - PAN INDIA - FY2324

Test Name	Result	Unit	Bio. Ref. Range	Method
GAMMA GLUTAMYL TRANSPEPTIDASE (GGT), SERUM	21.00	U/L	12-43	Glycylglycine Nitoranalide



Patient Name : Mrs.DEEPA NIRWAN Age/Gender : 26 Y 5 M 15 D/F UHID/MR No : SKAR.0000095847 Visit ID : SKAROPV119930 Ref Doctor : Dr.SELF Emp/Auth/TPA ID : 1224154	Collected : 25/Mar/2023 10:24AM Received : 25/Mar/2023 08:54PM Reported : 25/Mar/2023 09:47PM Status : Final Report Sponsor Name : ARCOFEMI HEALTHCARE LIMITED
--	--

DEPARTMENT OF IMMUNOLOGY

ARCOFEMI - MEDIWHEEL - FULL BODY HEALTH ANNUAL PLUS CHECK - FEMALE - 2D ECHO - PAN INDIA - FY2324

Test Name	Result	Unit	Bio. Ref. Range	Method
-----------	--------	------	-----------------	--------

THYROID PROFILE (TOTAL T3, TOTAL T4, TSH) , SERUM				
TRI-iodothyronine (T3, TOTAL)	1.02	ng/mL	0.7-2.04	
Thyroxine (T4, TOTAL)	9.79	µg/dL	6.09-12.23	CLIA
Thyroid Stimulating Hormone (TSH)	4.580	µIU/mL	0.34-5.60	CLIA

Comment:

Serum TSH concentrations exhibit a diurnal variation with the peak occurring during the night and the nadir occurring between 10 a.m. and 4 p.m. In primary hypothyroidism, thyroid-stimulating hormone (TSH) levels will be elevated. In primary hyperthyroidism, TSH levels will be low. Elevated or low TSH in the context of normal free thyroxine is often referred to as subclinical hypo- or hyperthyroid-ism, respectively. Physiological rise in Total T3 / T4 levels is seen in pregnancy and in patients on steroid therapy.

Recommended test for T3 and T4 is unbound fraction or free levels as it is metabolically active.

Note:

For pregnant females	Bio Ref Range for TSH in uIU/ml (As per American Thyroid Association)
First trimester	0.1 - 2.5
Second trimester	0.2 - 3.0
Third trimester	0.3 - 3.0



Patient Name : Mrs.DEEPA NIRWAN	Collected : 25/Mar/2023 10:24AM
Age/Gender : 26 Y 5 M 15 D/F	Received : 25/Mar/2023 12:12PM
UHID/MR No : SKAR.0000095847	Reported : 25/Mar/2023 12:39PM
Visit ID : SKAROPV119930	Status : Final Report
Ref Doctor : Dr.SELF	Sponsor Name : ARCOFEMI HEALTHCARE LIMITED
Emp/Auth/TPA ID : 1224154	

DEPARTMENT OF CLINICAL PATHOLOGY

ARCOFEMI - MEDIWHEEL - FULL BODY HEALTH ANNUAL PLUS CHECK - FEMALE - 2D ECHO - PAN INDIA - FY2324

Test Name	Result	Unit	Bio. Ref. Range	Method
-----------	--------	------	-----------------	--------

COMPLETE URINE EXAMINATION , URINE

PHYSICAL EXAMINATION

COLOUR	PALE YELLOW		PALE YELLOW	Visual
TRANSPARENCY	CLEAR		CLEAR	Visual
pH	6.5		5-7.5	Bromothymol Blue
SP. GRAVITY	1.030		1.002-1.030	Dipstick

BIOCHEMICAL EXAMINATION

URINE PROTEIN	NEGATIVE		NEGATIVE	PROTEIN ERROR OF INDICATOR
GLUCOSE	NEGATIVE		NEGATIVE	GOD-POD
URINE BILIRUBIN	NEGATIVE		NEGATIVE	AZO COUPLING
URINE KETONES (RANDOM)	NEGATIVE		NEGATIVE	NITROPRUSSIDE
UROBILINOGEN	NORMAL		NORMAL	EHRlich
BLOOD	NEGATIVE		NEGATIVE	Dipstick
NITRITE	NEGATIVE		NEGATIVE	Dipstick
LEUCOCYTE ESTERASE	NEGATIVE		NEGATIVE	PYRROLE HYDROLYSIS

CENTRIFUGED SEDIMENT WET MOUNT AND MICROSCOPY

PUS CELLS	3-4	/hpf	0-5	Microscopy
EPITHELIAL CELLS	5-6	/hpf	<10	MICROSCOPY
RBC	NIL	/hpf	0-2	MICROSCOPY
CASTS	NIL		0-2 Hyaline Cast	MICROSCOPY
CRYSTALS	ABSENT		ABSENT	MICROSCOPY



Patient Name : Mrs.DEEPA NIRWAN	Collected : 25/Mar/2023 10:24AM
Age/Gender : 26 Y 5 M 15 D/F	Received : 25/Mar/2023 12:12PM
UHID/MR No : SKAR.0000095847	Reported : 25/Mar/2023 12:39PM
Visit ID : SKAROPV119930	Status : Final Report
Ref Doctor : Dr.SELF	Sponsor Name : ARCOFEMI HEALTHCARE LIMITED
Emp/Auth/TPA ID : 1224154	

DEPARTMENT OF CLINICAL PATHOLOGY

ARCOFEMI - MEDIWHEEL - FULL BODY HEALTH ANNUAL PLUS CHECK - FEMALE - 2D ECHO - PAN INDIA - FY2324

Test Name	Result	Unit	Bio. Ref. Range	Method
URINE GLUCOSE(POST PRANDIAL)	NEGATIVE		NEGATIVE	Dipstick
URINE GLUCOSE(FASTING)	NEGATIVE		NEGATIVE	Dipstick

*** End Of Report ***

Result/s to Follow:
LBC PAP TEST- PAPSURE

Dr. Tanish Mandal
MBBS,MD(Pathology)
Consultant Pathologist

Dr. SHIVANGI CHAUHAN
M.B.B.S, M.D(Pathology)
Consultant Pathologist

Dr. Manju Kumari
M.B.B.S, MD(Pathology)
Consultant Pathologist.



Mrs. Deepa
Date: 25.3.2023

Age: 26 Y/ Sex: F

ULTRASOUND WHOLE ABDOMEN

Liver is normal in size and shows diffuse increase in echotexture suggestive of Grade I fatty infiltration. No focal lesion seen in the liver.
Intrahepatic bile ducts and portal radicals are normal in caliber.

Gall bladder does not show any evidence of cholecystitis or cholelithiasis.
CBD is not dilated.
Portal vein is normal in caliber.

Both kidneys are of normal size, shape and echopattern. No calculus, growth or hydronephrotic changes seen in either kidney. The parenchymal thickness is normal & cortico-medullary differentiation is well maintained.

Spleen is normal in size and echotexture.
Pancreas does not show any pathology.

No free fluid seen in the peritoneal cavity.

Urinary bladder is distended and shows no mural or intraluminal pathology.
Uterus is anteverted, normal in size, shape and echopattern.
Endometrium echo is 7.7mm echogenic.
Both the ovaries appear normal in size, shape, and echopattern.
Bilateral adnexae are clear. No adnexal mass.
No free fluid or pelvic collection seen.
Please correlate clinically

DR. GLOSSY B SABHARWAL, MD
CONSULTANT RADIOLOGIST

This report is only a professional opinion and it is not valid for medico-legal purposes.

APOLLO SPECIALTY HOSPITALS PRIVATE LIMITED

(Formerly known as Nova Specialty Hospitals Private Limited)
CIN: U85100KA2009PTC049961

Apollo Spectra Hospitals
66A/2, New Rohtak Road, Karol Bagh,
New Delhi-110 005

Ph.: 011-49407700, 8448702877
www.apollospectra.com

Registered Address

#7-1-617/A, 615 & 616 Imperial Towers,
7th Floor, Opp. Ameerpet Metro Station,
Ameerpet, Hyderabad-500038, Telangana.

Patient

ID 25032023-012610PM
Name DEEPA
Birth Date
Gender

Exam

Accession # 25032023-012610PM
Exam Date 25-03-2023
Description
Operator

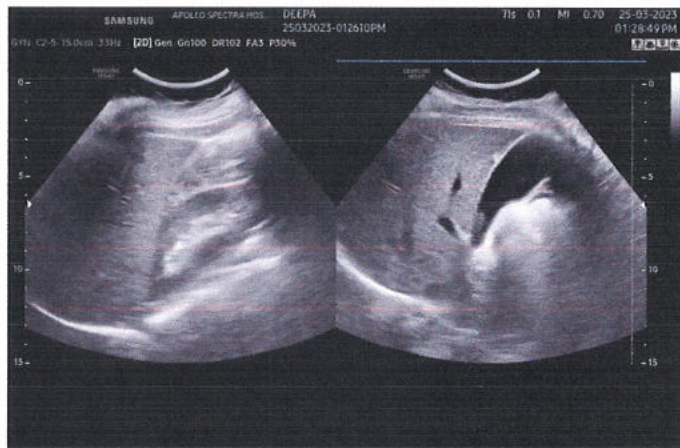
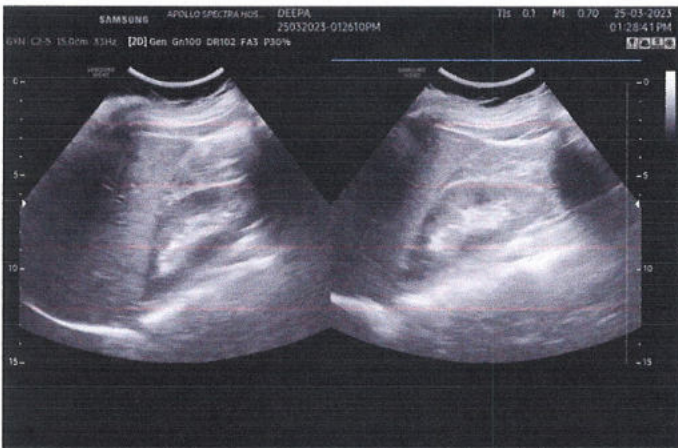
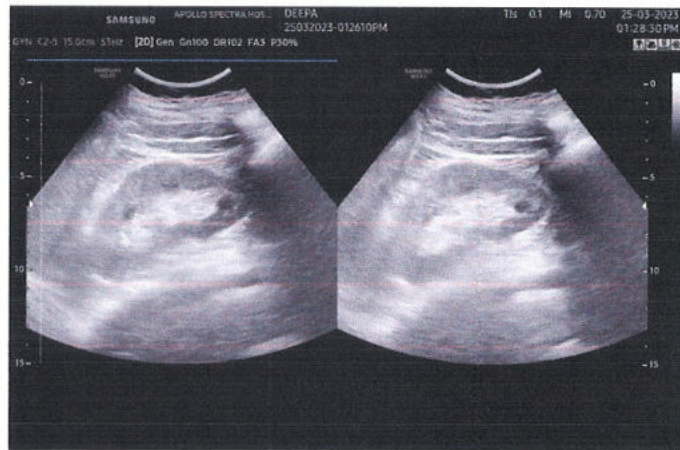
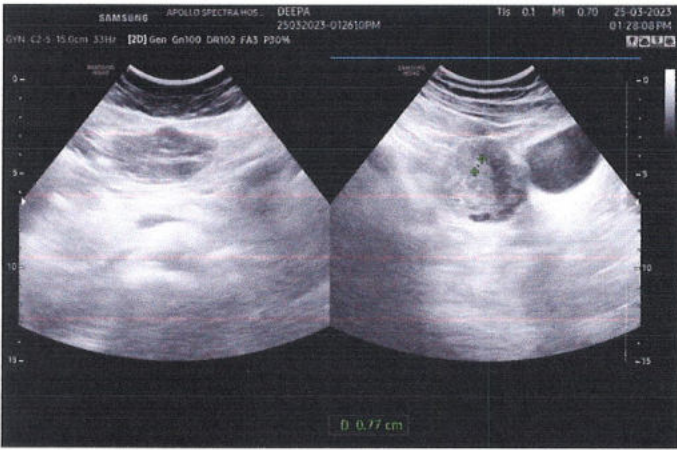
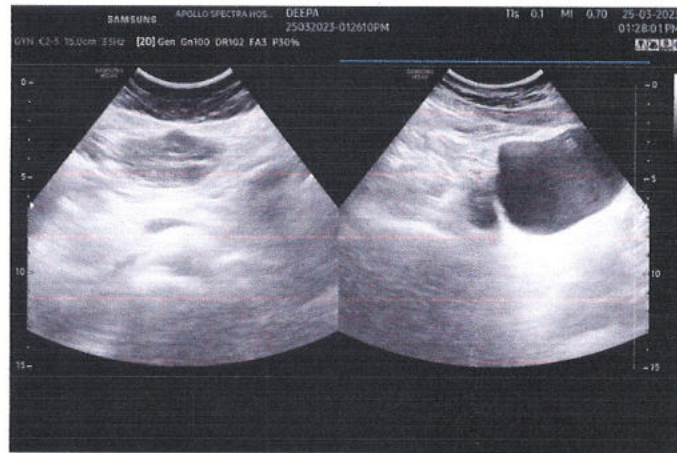
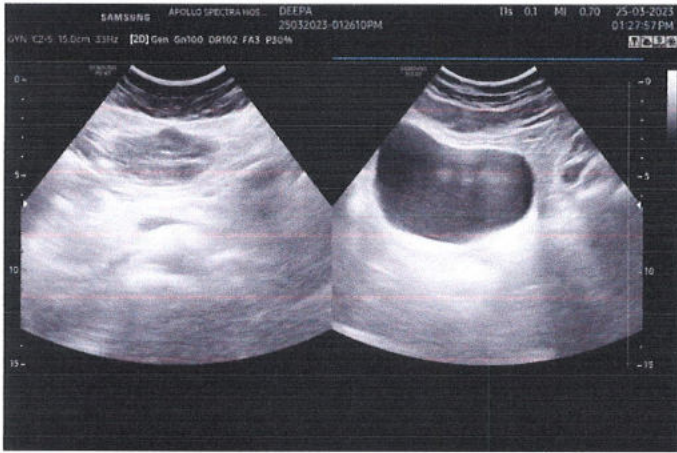

Echocardiography Report

Name: Deepa
Age/Sex: 26YRS/F
Date: 25.3.2023

Summary of 2D echo

Baseline echocardiography revealed:

- No chamber enlargement.
- No RWMA.
- Normal LV function LVEF -60%
- Normal diastolic function.
- Good RV function
- Trace MR
- Trace TR
- No thrombus detected.
- No Pericardial effusion seen.
- IVC shows normal inspiratory collapse.

Observations

Dimensions

LVID d=	43	(35-55mm)
LV IVS=	07	(6-11mm)
Pwd =	08	(6-11mm)
Ao =	24	(20- 37mm)
LA =	27	(21- 37mm)
LVEF =	60%	(55-62%)

APOLLO SPECIALTY HOSPITALS PRIVATE LIMITED

(Formerly known as Nova Specialty Hospitals Private Limited)
CIN: U85100KA2009PTC049961

Apollo Spectra Hospitals
66A/2, New Rohtak Road, Karol Bagh,
New Delhi-110 005

Ph.: 011-49407700, 8448702877
www.apollospectra.com

Registered Address

#7-1-617/A, 615 & 616 Imperial Towers,
7th Floor, Opp. Ameerpet Metro Station,
Ameerpet, Hyderabad-500038, Telangana.

Patient

ID 25032023-032047PM
 Name DEEPA
 Birth Date
 Gender

Exam

Accession #
 Exam Date 25-03-2023
 Description
 Operator

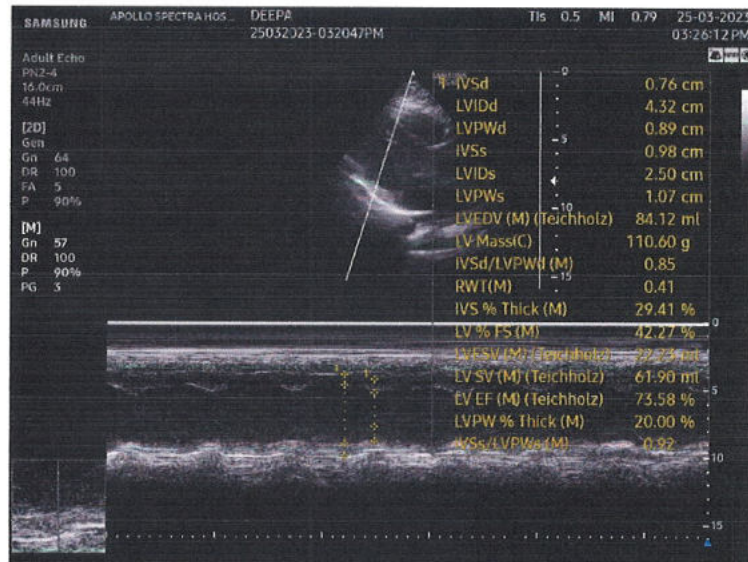
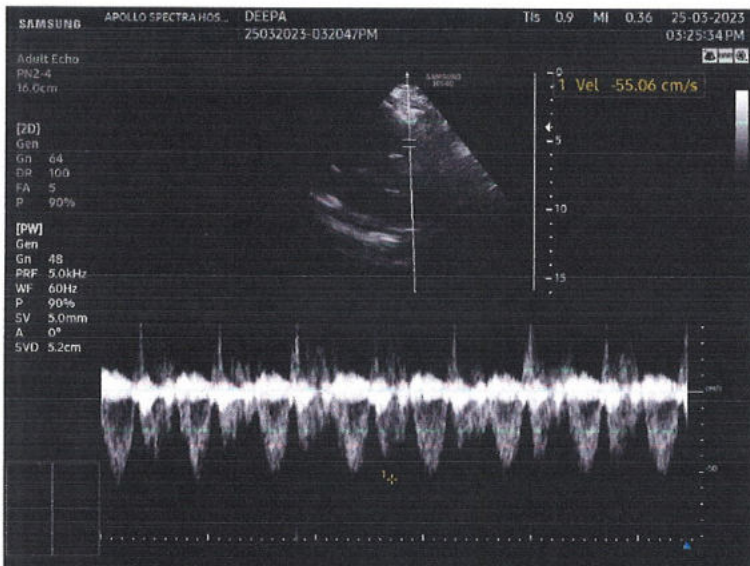
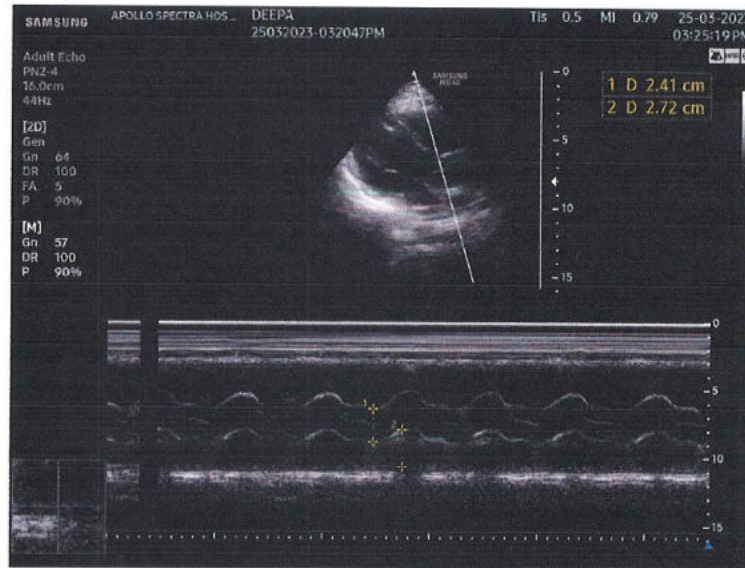
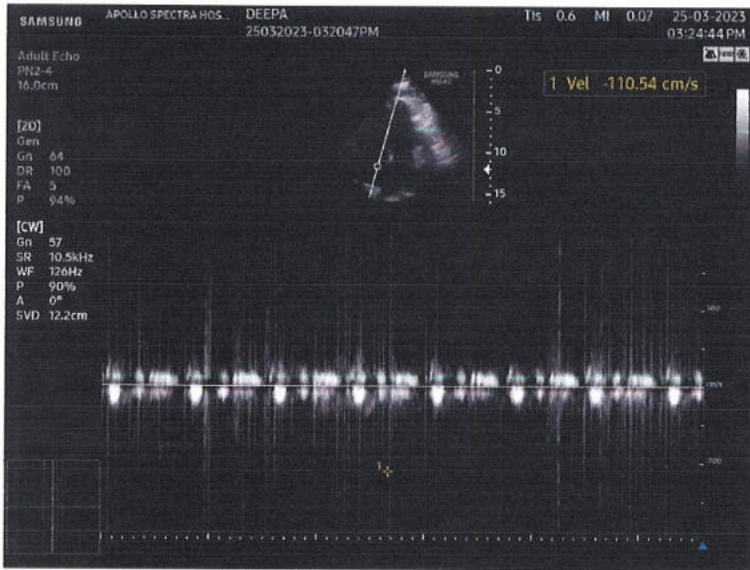
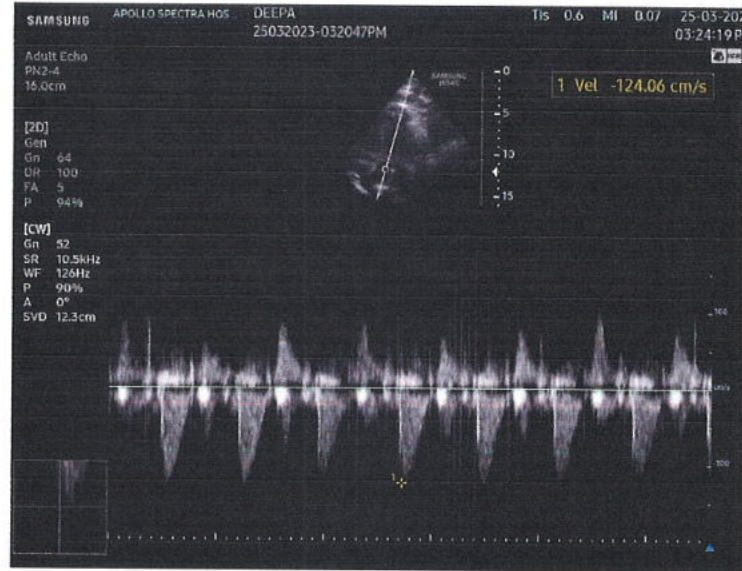
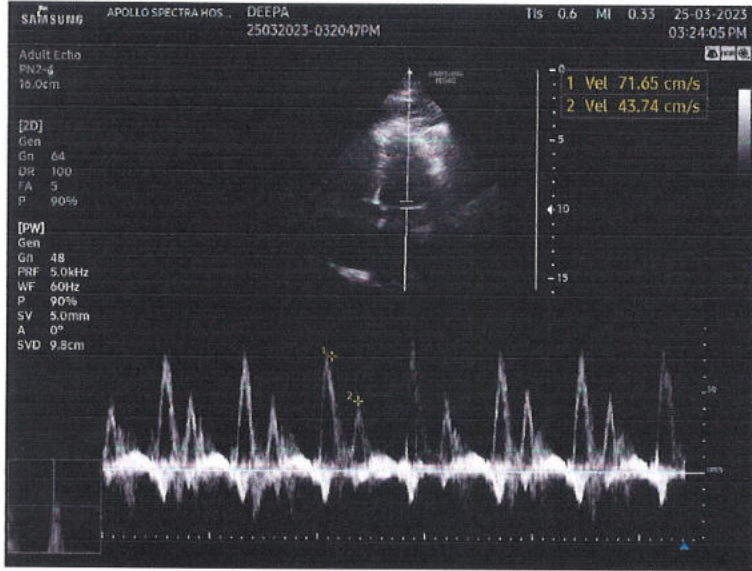

Deepta Nirwan
ID: 0095847

26 Years 157 cm Female
67.0 kg

25.03.2023 11:07:57
APOLLO SPECIALITY HOSPITAL
ROHTAK ROAD
DELHI-110005

Location: Room:
Order Number:
Indication:
Medication 1:
Medication 2:
Medication 3:

70 bpm
- / - mmHg

QRS : 68 ms
QT / QTcBaz : 366 / 395 ms
PR : 116 ms
P : 72 ms

Normal sinus rhythm
Normal ECG

Technician:
Ordering Ph:
Referring Ph:
Attending Ph:

RR/PP : 856 / 857 ms
P / QRS / T : 22 / 71 / 42 degrees

B.P. 130/74
B.M.P. 27.2

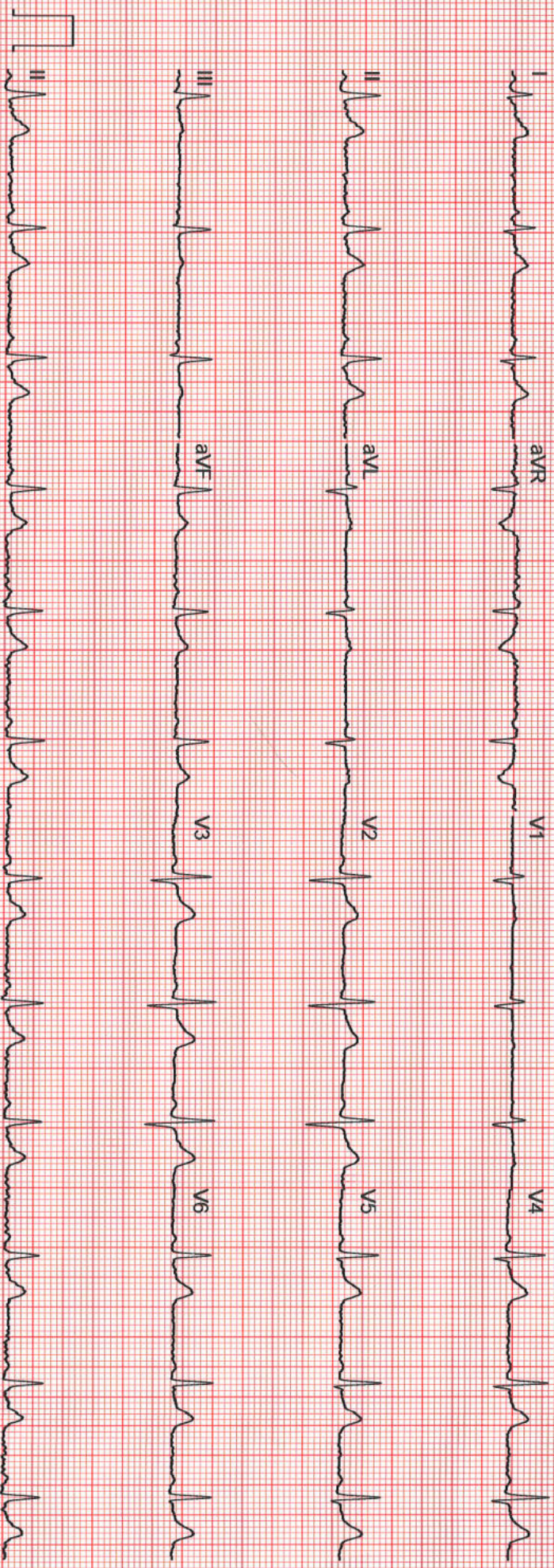

GE MAC2000 1.1 12SL™ V241

25 mm/s 10 mm/mV

ADS 0.56-20 Hz 50 Hz 4x2.5x3_25_R1

Unconfirmed

1/1

25 / 3 / 23

MRS- DEEPA MIRWAN .
26 / F .

Rt	Eye	6/6.
Lt	Eye	6/6.

} 20/20 aided
specs.

Normal Colour Vision.

Adv.

→ Vision Rt Eye 6/6.
Lt Eye 6/6. } without
aided specs.

→ Normal Colour Vision.

R. Pillay

APOLLO SPECIALTY HOSPITALS PRIVATE LIMITED

(Formerly known as Nova Specialty Hospitals Private Limited)

CIN: U85100KA2009PTC049961

Apollo Spectra Hospitals
66A/2, New Rohtak Road, Karol Bagh,
New Delhi-110 005

Ph.: 011-49407700, 8448702877
www.apollospectra.com

Registered Address

#7-1-617/A, 615 & 616 Imperial Towers,
7th Floor, Opp. Ameerpet Metro Station,
Ameerpet, Hyderabad-500038. Telangana.

=====

NAME: DEEPU NIRWAN	AGE 26Y /SEX/F
REF. BY:HEALTH CHECK UP	UHID: SKAR0000095847
DATE: 25.3.2023	S. NO: 12151

=====

X-RAY CHEST PA

Lung fields and costophrenic angles are clear.
No definite pleural or parenchymal pathology seen.
Bony thorax, heart and mediastinum appear normal.

Please correlate clinically.

DR. GLOSSY B SABHARWAL,MD
CONSULTANT RADIOLOGIST

Note: It is only a professional opinion. Kindly correlate clinically.

APOLLO SPECIALTY HOSPITALS PRIVATE LIMITED

(Formerly known as Nova Specialty Hospitals Private Limited)
CIN: U85100KA2009PTC049961

Apollo Spectra Hospitals
66A/2, New Rohtak Road, Karol Bagh,
New Delhi-110 005

Ph.: 011-49407700, 8448702877
www.apollospectra.com

Registered Address

#7-1-617/A, 615 & 616 Imperial Towers,
7th Floor, Opp. Ameerpet Metro Station,
Ameerpet, Hyderabad-500038, Telangana.