

**PERIODIC MEDICAL EXAMINATION REPORT**

Name	: Pallavi Gandhi	Test Code	: AHC-41
Emp Code	:	Test Date	: 26-03-2022
Age	: 34 Years	Sex	: Female
Contact No	: 7975560730	Dep. Name	: --
Company Name	: Arcofemi Health Care Ltd.	Job Nature	: --

**PHYSIOLOGICAL DATA**

Height : 164 Cms	Weight : 57 Kgs	Expected Weight : 60 Kgs	
B.P : 100/70 mmHg	PULSE : 78 /min	Body Mass Index : 21.19	

**MEDICAL HISTORY**

<input checked="" type="checkbox"/> Frequent Cold	<input checked="" type="checkbox"/> Frequent Sneezing	<input checked="" type="checkbox"/> Joint Pain	
<input checked="" type="checkbox"/> Shortness of breath	<input checked="" type="checkbox"/> Frequent Headache	<input checked="" type="checkbox"/> Chronic Cough	
<input checked="" type="checkbox"/> Backache	<input checked="" type="checkbox"/> Intestinal trouble	<input checked="" type="checkbox"/> Ear Discharge	
<input checked="" type="checkbox"/> Impaired Hearing	<input checked="" type="checkbox"/> Chest Pain Or Pressure	<input checked="" type="checkbox"/> Diabetes	
<input checked="" type="checkbox"/> Recent Loss Of Weight	<input checked="" type="checkbox"/> Allergy To Drugs / Chemical	<input checked="" type="checkbox"/> High BP	

**PAST OPERATIVE HISTORY**

<input checked="" type="checkbox"/> Hydrocele	<input checked="" type="checkbox"/> Renal Calculus	<input checked="" type="checkbox"/> Duodenal Ulcer	
<input checked="" type="checkbox"/> Hernia	<input checked="" type="checkbox"/> Tonsillitis	<input checked="" type="checkbox"/> Appendicitis	
<input checked="" type="checkbox"/> Cataract	<input checked="" type="checkbox"/> DNS	<input checked="" type="checkbox"/> Piles	

**OTHER PAST OPERATIVE HISTORY** : No

**OTHER COMPLAINTS** : No

**PAST HISTORY** : No

**FAMILY HISTORY** : No

**ADDICTIONS** : Smoke : No | Drinks : No | Diet : Veg | Pan : No | Tobacco : No | Gutka : No

**VISION**

WITHOUT GLASSES			WITH GLASSES			COLOUR BLINDNESS
NEAR	R N-6	L N-6	NEAR	R X	L X	NO
FAR	R 6/6	L 6/6	FAR	R X	L X	

**VISION REMARK : NORMAL WITHOUT GLASS**

Medical Test Date : 26-03-2022      Test Code : AHC-41  
Name : Pallavi Gandhi      Emp Code :

**CLINICAL EXAMINATION**

<b>GENERAL &amp; DERMATOLOGY EXAMINATION</b>	
General Condition : Good	Nails : NAD
Oedema Feet : Absent	Skin : Normal
Temperature : Normal	Deformities : None
<b>CARDIOVASCULAR</b>	
	Heart Sound : Normal
<b>ABDOMEN</b>	
Liver : Not Palpable	Spleen : Not Palpable
	Other Masses : NAD
<b>GENITO URINARY</b>	
Ext. Genitalia : Normal	Discharge : No
	Hydrocele : Normal
<b>LYMPHATIC AND ENDOCRINE</b>	
Lymph Nodes : Not Palpable	Thyroid : Not Palpable
<b>MUSCULO SKETAL</b>	
Bones : NAD	Joints : NAD
	Posture Spine : Normal
<b>NERVOUS SYSTEM</b>	
Sensory System : Normal	Reflexes : Normal
	Motor System : Normal
<b>EYE CHECKUP</b>	
Conjunctiva : Normal	Cornea : Normal
Pupil : Normal	Fundus : NAD
<b>E.C.G</b> : Within Normal Limits	
<b>PFT</b> : NA	
<b>ADVICE</b> : Normal Health.	
<b>RESULT</b> : This is to certify that the employee is free from contagious and obnoxious disease including skin & Tuberculosis. Hence found to be fit for the respective job.	

\*NAD - No Abnormality Ditected  
NA - Not Applicable

**Dr. Rahul S Deshpande**  
M.B.B.S. D. Ortho A.F.I.H (Mumbai)  
Regd. No. 081019  
HARDEV. HEALTH. CARE

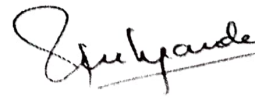

**Dr. Rahul Deshpande**  
M.B.B.S., ORTHO, A.F.I.H. (C.L.I)  
Industrial Health Consultant

Medical Test Date : 26-03-2022

Test Code : AHC-41

Name : Pallavi Gandhi

Emp Code :

**BLOOD GROUP & RH FACTOR**

Blood Group : 'B'

Rh Typing : 'Positive'

**EXAMINATION OF HEMATOLOGY**

NAME	RESULT	UNITS	NORMAL RANGE
Haemoglobin	13.3	mg/dl	12 - 15
RBC	4.70	mill/cumm	4.3 - 5.3
PCV / HCT	42.2	%	36 - 46
MCV	89.8	fl	83 - 101
MCH	28.3	pj	27 - 32
MCHC	31.5	g/dl	31.5 - 34.5
RDW	<b>15.1*</b>	%	11.6 - 14
Total WBC Count	7200	mill/cumm	4000 - 10000
Neutrophils	67	%	40 - 80
Lymphocytes	28	%	20 - 40
Monocytes	03	%	2 - 10
Eosinophils	01	%	1 - 6
Basophils	00	%	0 - 1
Platelet Count	<b>149000*</b>	per cu. mm.	150000 - 410000
ESR	13	mm	0 - 20
<b>DIABETIC PROFILE</b>	<b>RESULT</b>	<b>UNITS</b>	<b>NORMAL RANGE</b>
HbA1c	5.60	mgdl	4 - 6.5
Blood sugar fasting	84.3	mg/dl	70 - 120
Blood sugar post lunch	130.0	mg/dl	80 - 160
<b>KIDNEY FUNCTION TEST</b>			
S. creatinine	0.85	mg/dl	0.5 - 1.5
Uric acid	4.99	mg/dl	4.5 - 6.7
Urea	23.64	mg/dl	14 - 40
Blood urea nitrogen	11.04	mg/dl	6 - 21
Bun/Creatinine Ratio	27.8	-NA--	10 - 30

**EXAMINATION OF URINE**

PHYSICAL EXAMINATION	CHEMICAL EXAMINATION	MICROSCOPIC EXAMINATION
Quantity : 25ml	Proteins : Absent	Erythrocytes : Absent
Color : Pale Yellow	Glucose : Absent	Epithelial Cell : 2-3 hpf
Appearance : Clear	Specific Gravity : 1.015	Pus Cell : 6-7 hpf
Deposite : Absent	Ketones : Absent	Bacteria : Not seen
Urobilinogen : Absent	Occult Blood : Negative	Casts : Not seen
	Nitrite : Absent	Crystals : Not seen
		A. Material : Not seen

N.B. : Above investigation have their limitations and should be interpreted by referring physician accordingly. Solitary Radiological/Pathological and other investigations do not confirm the final diagnosis of disease.



Dr. Surya N. Tripathi  
Consulting Pathologist  
Reg No - 2000/04/1994

Medical Test Date : 26-03-2022  
 Name : Pallavi Gandhi

 Test Code : AHC-41  
 Emp No :

**BIOCHEMICAL EXAMINATION**

	RESULT	UNITS	NORMAL RANGE
<b>LIPID PROFILE</b>			
Total cholesterol	183.9	mg/dl	130 - 200
Hdl cholesterol	49	mg/dl	40 - 60
Ldl cholesterol	101.02	mg/dl	95 - 145
VLDL	<b>33.88*</b>	mg/dL	2 - 30
LDL/HDL RATIO	2.06	--NA--	0.5 - 3.5
Triglycerides	<b>169.4*</b>	mg/dl	70 - 140
Cholesterol/HDL Ratio	3.75	mg/dl	0 - 4.5
<b>LIVER FUNCTIN TEST</b>			
Total bilirubin	0.8	mg/dl	0.2 - 1.2
Direct bilirubin	0.4	mg/dl	0 - 0.5
Indirect bilirubin	<b>0.4*</b>	mg/dl	0 - 0.3
SGOT	31.1	lml	0 - 40
SGPT	28.5	lml	0 - 40
Protein	6.8	g/dl	6 - 8
Albumin	4.0	g/dl	3.5 - 5.5
S. Globulin	2.8	g/dl	2.5 - 3.5
Alkaline phosphatase	114.1	u/l	50 - 150
GGT	49.13	u/l	10 - 50

 Dr. Surya N. Tripathi  
 Consulting Pathologist  
 Reg No - 2000/04/1994

TEST DATE : 26-03-2022  
 REF. BY : HARDEV HEALTH CARE  
 EMP CODE :  
 NAME : Pallavi Gandhi  
 TEST ASKED: TSH

TEST NAME	TECHNOLOGY	VALUE	UNITS	REFERENCE RANGE
T3	C.L.I.A.	98.1	ng/dl	60 - 200
T4	C.L.I.A.	7.4	µg/dl	4.5 - 12
Thyroid Stimulating Hormone (TSH)	C.L.I.A.	0.58	µIU/mL	0.3 - 5.5

**Comments** : \*\*\*

**Please correlate with clinical conditions.**

**Method** :

TSH - ULTRA SENSITIVE SANDWICH CHEMI LUMINESCENT IMMUNO ASSAY

~~End Of Report~~

**Sample Collected on (SCT)** : 26-03-2022

**Sample Received on (SRT)** : 27.03.2022

**Report Released on (RRT)** : 28 March 2022

**Sample Type** : SERUM

**Labcode** : 110741711/AND45

**Test Code** : AHC-41

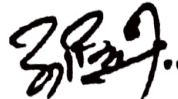

Dr.Durgaprasad N Agrawal MD Dr.Caesar Sengupta MD

Medical Test Date : 26-03-2022

Test Code : AHC-41

Name : Pallavi Gandhi

Emp Code :

**X-RAY OF THE CHEST P.A. VIEW**

There is no mediastinal shift.

The heart and aorta appears to be normal.

No pleural abnormality is noted.

The bony thorax is normal.

**IMPRESSION** : Normal Study

**SUGGEST** : Clinico pathological correlation & sos f/u.

Please note that imaging conclusion need to be correlated with clinical findings & other investigations for final diagnosis.



Dr. N.P. CHHALLANI.  
MBBS., DMRE, AFIH  
TMC/MOH/PNDT/234

Medical Test Date : 26-03-2022

Name : Pallavi Gandhi

Test Code : AHC-41

Emp Code :

3ch x 4 + (1ch)

Name: AHC-41

ID: 202364523581

Sex: Female

Date of Birth: 34

Hospital:

Department:

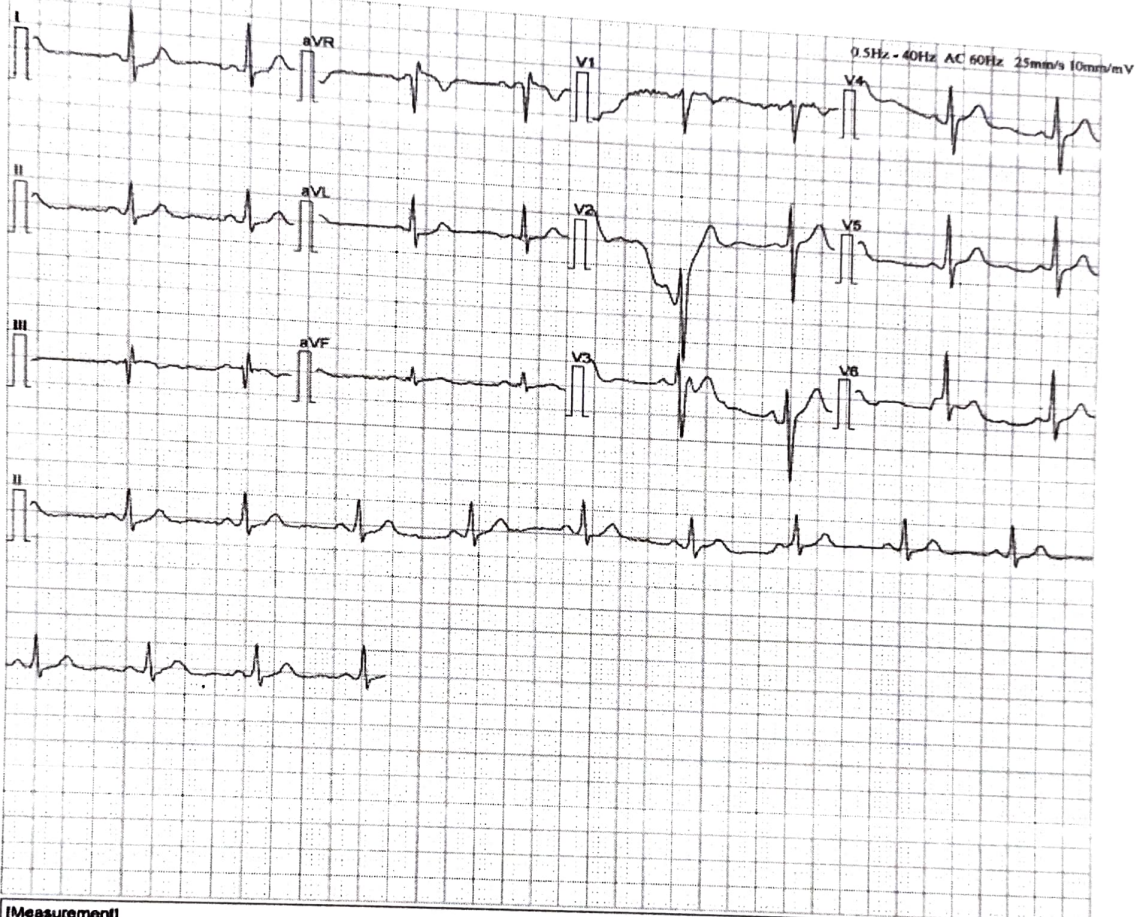

[Measurement]

HR: 78 bpm	P	Width:	64 ms	RV5/SV1	1.038/-0.784 mV
P Axis: 62 deg	PR	Interval:	120 ms	RV5+SV1:	1.822 mV
QRS Axis: 16 deg	QRS	Duration:	98 ms		
T Axis: 26 deg	QT/QTc	Interval:	322/366 ms		

[Analysis Result]

\*\* normal ECG \*\*

Sinus rhythm

Reporter:

Notice: All the parameters and conclusions should be confirmed by doctor

Dr. Kailash Changani  
M.D.(Med)  
Reg No - 58574

Date : 26-03-2022

## **FITNESS CERTIFICATE**

This is to certify that **Ms. Pallavi Gandhi** Emp. No. age **34 Yrs.** has undergone the medical examination with us on **26-03-2022.** based on examination and investigation results she is free from infection / Contagious disease including skin & Tuberculosis for which diagnostic tests has been carried out and She is medically fit to continue her duties.

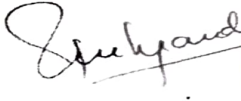
  
**Dr. Rahul S Deshpande**  
M.B.B.S. D. Ortho A.F.I.H (Mumbai)  
Regd. No. 081019  
HARDEV. HEALTH. CARE

Authorised Medical Practitioner