

MR YOGESH KUMAR
Male 36Y ears
13-08-2022 10:12:44 AM

HR : 63 bpm
P : 94 ms
PR : 140 ms
QRS : 84 ms
QT/QTc : 364/373 ms
P/QRS/T : 45/75/48 °
RV5/SV1 : 1.577/1.240 mV

Diagnosis Information:
Sinus rhythm
Normal ECG

Report Confirmed by:

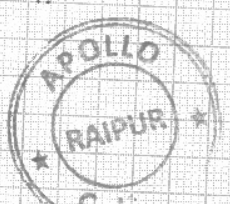

Dr. Ankit Sharma
MD Medicine
Reg. No. - CGMC 7971/2018
Apollo Clinic, Raipur



0.05~45Hz AC50 25mm/s 10mm/mV 2*5.0s+1r 63 CARDIA 108 D V1.43 Glasgow V28.6.0 APOLLO CLINIC RAIPUR

Patient Name : Mr. YOGESH KUMAR SAHU
Age/Sex : 36 Y/M
Pres Doctor :
Ref.by : SELF

MR No : FRAI.0000024932
Visit No : FRAIOPV45797
Bill Date : 13-08-2022 04:02
Report Date : 13-08-2022 17:20

CHEST X – RAY PA VIEW

FINDINGS:

- Both the domes of diaphragm and CP angles are normal.
- Both the hila and mediastinum are normal.
- Both the lung fields are clear. No e/o focal parenchymal lesion.
- Cardio-thoracic ratio is normal.
- Soft tissues and bony cage are unremarkable.

IMPRESSION:

- **NO SIGNIFICANT ABNORMALITY SEEN.**

Advised: Clinical correlation and further evaluation if clinically indicated.

Technician

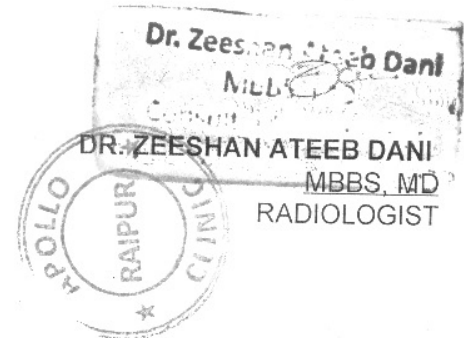

Patient Name : Mr. YOGESH KUMAR SAHU
 UHID/MR No. : FRAI.0000024932
 Visit Date : 13-08-2022 16:02
 Sample Collected on : 13-08-2022 17:41
 Ref Doctor : SELF
 Emp/Auth/TPA ID : 654132
 Sponsor Name : MEDIWHEEL PVT LTD

Age / Gender : 36Y/Male
 OP Visit No : FRAIOPV45797
 Reported on : 14-08-2022 13:12
 Specimen : Whole Blood (Edta)
 Pres Doctor: :

DEPARTMENT OF LABORATORY MEDICINE

TEST NAME	RESULT	BIOLOGICAL REFERENCE INTERVALS	UNITS
COMPLETE BLOOD COUNT			
HAEMOGLOBIN Method: CELL COUNTER	15.4	13.0 - 17.2	gm%
RBC COUNT Method: CELL COUNTER	5.49	3.5 - 5.5	million/cumm
HEMATOCRIT(PCV) Method: CELL COUNTER	46.2	37 - 50	%
MCV Method: CELL COUNTER	84.1	76 - 96	fl
MCH Method: CELL COUNTER	28.1	27 - 32	pg
MCHC Method: CELL COUNTER	33.4	31 - 35	gm/dl
RDW Method: CELL COUNTER	12.0	12 - 15.10	%
TOTAL WBC COUNT Method: CELL COUNTER	6.21	4 - 11	thous/cumm
NEUTROPHIL Method: CELL COUNTER	70	40 - 75	%
LYMPHOCYTE Method: CELL COUNTER	23	20 - 40	%
EOSINOPHIL Method: CELL COUNTER	02	01 - 06	%
MONOCYTE Method: CELL COUNTER	05	02 - 08	%
BASOPHIL Method: CELL COUNTER	00	00 - 01	%
PLATELET COUNT Method: CELL COUNTER	120*	150 - 450	lacs/cumm
ESR Method: CELL COUNTER	10	00 - 20	mm/hr

End of the report

Results are to be correlated clinically

Lab Technician / Technologist
 Apollo Clinic
 Kamlesh Kumar

*THIS PAPER IS USED FOR CLINICAL REPORTING PURPOSE ONLY



Dr. PRIYANKA R SAHAI
 M.B.B.S, MD
 PATHOLOGIST

LICENSEE : SAMRIDHI AROGYAM PVT. LTD.

Apollo Clinic @ Tiara Complex A.T. Classic Near Ashoka Ratan, VIP Estate, Shankar Nagar, Raipur (C.G.)

Email : raipur1@apolloclinic.com

0771 4033241/42

Patient Name : Mr. YOGESH KUMAR SAHU
UHID/MR No. : FRAI.0000024932
Visit Date : 13-08-2022 16:02
Sample Collected on : 13-08-2022 17:41
Ref Doctor : SELF
Emp/Auth/TPA ID : 654132
Sponsor Name : MEDIWHEEL PVT LTD

Age / Gender : 36Y/Male
OP Visit No : FRAIOPV45797
Reported on : 14-08-2022 13:12
Specimen : EDTA Blood
Pres Doctor: :

DEPARTMENT OF LABORATORY MEDICINE

<u>TEST NAME</u>	<u>RESULT</u>	<u>BIOLOGICAL REFERENCE INTERVALS</u>	<u>UNITS</u>
BLOOD GROUP AND RH TYPE			
BLOOD GROUP Method: Slide Test	O	A, B, O, AB	
RH:	Positive	POSITIVE, NEGATIVE	
<u>TEST NAME</u>	<u>RESULT</u>	<u>BIOLOGICAL REFERENCE INTERVALS</u>	<u>UNITS</u>
GLUCOSE - (FASTING)			
GLUCOSE - (FASTING) Method: REAGENT GRADE WATER	85.0	60 - 120	mg/dl
GLUCOSE - (POST PRANDIAL)			
GLUCOSE - (POST PRANDIAL) Method: REAGENT GRADE WATER	111.0	70 - 140	mg/dl
LIPID PROFILE TEST (PACKAGE)			
Total Cholesterol Method: Spectrophotometric	160.0	00 - 200	mg/dl
Triglyceride Method: Spectrophotometric	120.0	60 - 150	mg/dl
HDL Method: Spectrophotometric	46.0	35 - 60	mg/dl
LDL Method: Spectrophotometric	90.0	60 - 130	mg/dl
VLDL Method: Spectrophotometric	24.0	10 - 50	mg/dl
Cholesterol/HDL Method: Spectrophotometric	3.47		
KFT - RENAL PROFILE-SERUM			
BUN : Method: Spectrophotometric	09	7 - 20	mg/dL
Creatinine . Method: Jaffe	0.91	0.6 - 1.2	mg/dL
Uric Acid Method: Enzymatic	4.0	2.6 - 7.2	mg/dL
GLYCOSYLATED HEMOGLOBIN (HBA1C)			
GLYCOSYLATED HEMOGLOBIN (HBA1C) - WHOLE BLOOD.. Method: TURBIDOMETRY	5.5	Non-diabetic: <= 5.6 Pre-diabetic: 5.7 - 6.4 Diabetic: >= 6.5	%

Patient Name : Mr. YOGESH KUMAR SAHU
 UHID/MR No. : FRAI.0000024932
 Visit Date : 13-08-2022 16:02
 Sample Collected on : 13-08-2022 17:41
 Ref Doctor : SELF
 Emp/Auth/TPA ID : 654132
 Sponsor Name : MEDIWHEEL PVT LTD

Age / Gender : 36Y/Male
 OP Visit No : FRAIOPV45797
 Reported on : 14-08-2022 13:12
 Specimen : Serum(Spl)
 Pres Doctor :

DEPARTMENT OF LABORATORY MEDICINE

TEST NAME	RESULT	BIOLOGICAL REFERENCE INTERVALS	UNITS
THYROID PROFILE - I(T3,T4 AND TSH)			
T3: Method: CLIA	1.19	0.60 - 1.81	ng/ml
T4: Method: CLIA	8.62	5.01 - 12.45	ug/dl
TSH: Method: CLIA	3.28	0.35 - 5.5	uIU/ml
PSA TOTAL			
PSA TOTAL Method: SANDWICH METHOD	0.28	<4	ng/ml

End of the report

Results are to be correlated clinically

Lab Technician / Technologist
Kamlesh_Kumar



Dr. PRIYANKA R SAHAI
M.B.B.S, MD
PATHOLOGIST

Patient Name : Mr. YOGESH KUMAR SAHU
 UHID/MR No. : FRAI.0000024932
 Visit Date : 13-08-2022 16:02
 Sample Collected on : 13-08-2022 17:41
 Ref Doctor : SELF
 Emp/Auth/TPA ID : 654132
 Sponsor Name : MEDIWHEEL PVT LTD

Age / Gender : 36Y/Male
 OP Visit No : FRAIOPV45797
 Reported on : 14-08-2022 13:12
 Specimen : Serum
 Pres Doctor: :

DEPARTMENT OF LABORATORY MEDICINE

TEST NAME	RESULT	BIOLOGICAL REFERENCE INTERVALS	UNITS
LFT WITH GGT			
TOTAL BILIRUBIN (DPD) Method: Enzymatic	0.8	0.1 - 1.2	mg/dl
DIRECT BILIRUBIN (DPD) Method: Spectrophotometric	0.2	0.05 - 0.3	mg/dl
INDIRECT BILLIRUBIN Method: Spectrophotometric	0.6	0.1 - 1	mg/dl
SGPT/ALT (IFCC) Method: Enzymatic	39	6 - 40	U/L
SGOT/AST (IFCC) Method: Enzymatic	43*	6 - 32	U/L
S.ALKALINE PHOSPHATASE Method: Spectrophotometric	71	25 - 147	IU/L
GGT (IFCC) Method: Spectrophotometric	62	5 - 80	U/L
TOTAL PROTEIN (BIURET) Method: Spectrophotometric	7.0	6 - 8	g/dl
ALBUMIN (BCG) Method: Spectrophotometric	4.1	3.5 - 5.0	g/dl
S.GLOBULIN Method: Spectrophotometric	2.9	1.5 - 3.6	g/dl
S.A/G RATIO Method: Spectrophotometric	1.41		

End of the report

Results are to be correlated clinically

Lab Technician / Technologist
Kamlesh_Kumar



Dr. PRIYANKA R SAHAI
M.B.B.S, MD
PATHOLOGIST

Patient Name : Mr. YOGESH KUMAR SAHU
 UHID/MR No. : FRAI.0000024932
 Visit Date : 13-08-2022 16:02
 Sample Collected on : 13-08-2022 17:41
 Ref Doctor : SELF
 Emp/Auth/TPA ID : 654132
 Sponsor Name : MEDIWHEEL PVT LTD

Age / Gender : 36Y/Male
 OP Visit No : FRAIOPV45797
 Reported on : 14-08-2022 13:12
 Specimen : Urine
 Pres Doctor: :

DEPARTMENT OF LABORATORY MEDICINE

URINE ROUTINE EXAMINATION

Test	Result	Bio. Ref. Interval
PHYSICAL EXAMINATION:		
Volume of urine	30 ml	
Colour	Pale Yellow	
Specific Gravity	1.015	1.001 - 1.030
Deposit	Absent	Absent
Appearance	Clear	Clear
pH	6.0	5.0 - 7.5
CHEMICAL EXAMINATION:		
Protein	Absent	Absent
Sugar	Absent	Absent
Ketone Bodies	Absent	Absent
Blood	Absent	Absent
Leukocytes	Absent	Absent
Urobilinogen	Absent	Absent
Bili Pigments	Absent	Absent
MICROSCOPIC EXAMINATION:		
Pus Cell	2 - 4	0 - 5 / hpf
Red Blood Cells	Not Seen	0 - 2 / hpf
Epithelial Cells	Occasional	0 - 5 / hpf
Cast	Not Seen	Not seen
Crystals	Not Seen	Not seen

End of the report

Results are to be correlated clinically

Lab Technician / Technologist
Kamlesh_Kumar



Dr. PRIYANKA R SAHAI
M.B.B.S, MD
PATHOLOGIST

110 / MR YOGESH KUMAR SAHU / 36 Yrs / M / 169 Cms / 68 Kg Date: 13-Aug-2022



Stage	Time	Duration	Speed(Kmph)	Elevation	METS	Rate	%THR	BP	RPP	PVC	Comments
Supine	00:09	0:09	00.0	00.0	01.0	064	35%	130/80	083	00	
Standing	00:11	0:02	00.0	00.0	01.0	064	35%	130/80	083	00	
ExStart	00:14	0:03	02.7	10.0	01.1	061	33%	130/80	079	00	
BRUCE Stage 1	03:14	3:00	02.7	10.0	04.7	099	54%	130/80	128	00	
BRUCE Stage 2	06:14	3:00	04.0	12.0	07.1	127	69%	130/90	165	00	
PeakEx	08:39	2:25	05.5	14.0	09.6	156	85%	140/90	218	00	
Recovery	09:09	0:30	00.8	00.0	04.1	128	70%	140/90	179	00	
Recovery	09:39	1:00	00.0	00.0	01.1	108	59%	130/90	140	00	
Recovery	10:39	2:00	00.0	00.0	01.0	090	49%	130/90	117	00	
Recovery	11:52	3:12	00.0	00.0	01.0	084	46%	130/80	109	00	

FINDINGS :

- Exercise Time : 08:25
- Max HR Attained : 156 bpm 85% of Target 184
- Max BP Attained : 140/90
- Max Workload Attained : 9.6 Good response to induced stress
- Test End Reasons : Test Complete, Heart Rate Achieved, Test Complete, Heart Rate Achieved

REPORT

Report: Stress test is negative for Reversible Myocardial Ischemia with good function capacity.

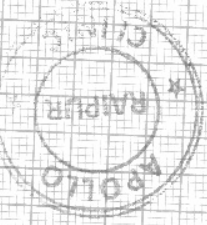

Doctor : DR DEEPAN DAS MBBS DIP.CARDIO

110 / MR YOGESH KUMAR SAHU / 36 YRS / M / 169 Cms / 68 Kg / HR : 64

Date: 13-Aug-2022 12:51:40 PM METS: 1.0/ 64 bpm 35% of THR BP: 130/80 mmHg Raw ECG/ BLC On/ Notch On/ HF 0.05 Hz/LF 35 Hz

4X 80 ms Post J

BRUCE:Supine(0:09)



ExTime: 00:00 0.0Kmph, 0.0%
25 mm/Sec. 1.0 cm/IV

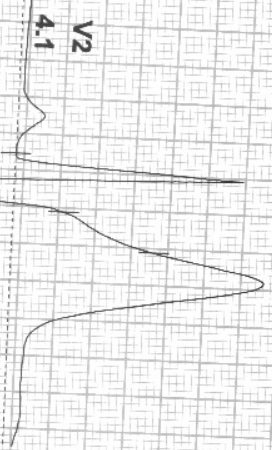

I
STL 0.8
STB 0.7

II
2.2
1.6

III
1.5
0.9

aVR
-1.5
-1.1

aVL
-0.4
-0.1

aVF
1.9
1.2

I
1.0

II
4.1
3.1

III
3.8
2.9

aVR
2.7
2.0

aVL
2.2
1.6

aVF
1.7
1.3

V1
1.5
1.0

V2
4.1
3.1

V3
3.8
2.9

V4
2.7
2.0

V5
2.2
1.6

V6
1.7
1.3

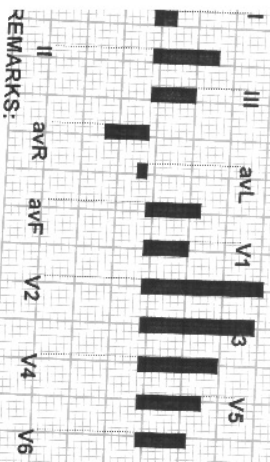

REMARKS:

110 / MR YOGESH KUMAR SAHU / 36 Yrs / M / 169 Cms / 68 Kg / HR : 64

BRUCE: Standing(0:08)



Date: 13-Aug-2022 12:51:40 PM METS: 1.0/64 bpm 35% of THR BP: 130/80 mmHg Raw ECG/ BLC On/ Notch On/ HF 0.05 Hz/LF 35 Hz

ExTime: 00:00 0.0 Km/h, 0.0%
25 mm/Sec. 10 Cm/mV

4X 80 ms Post J

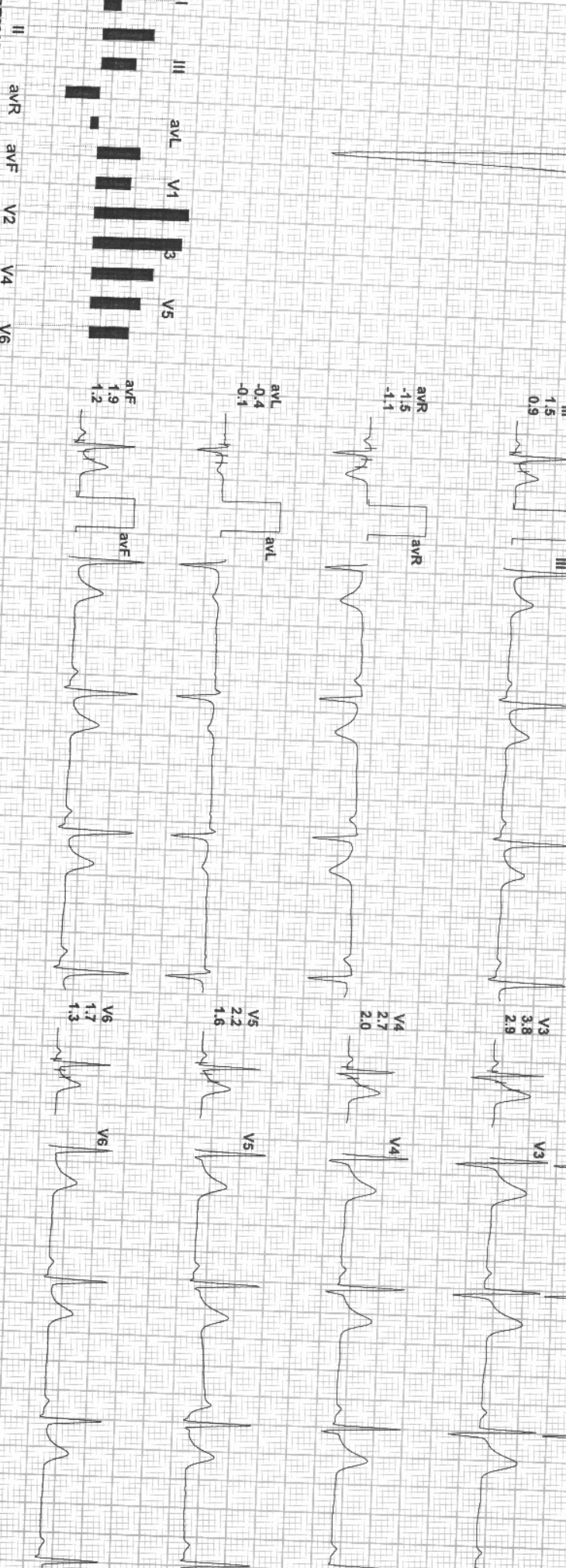
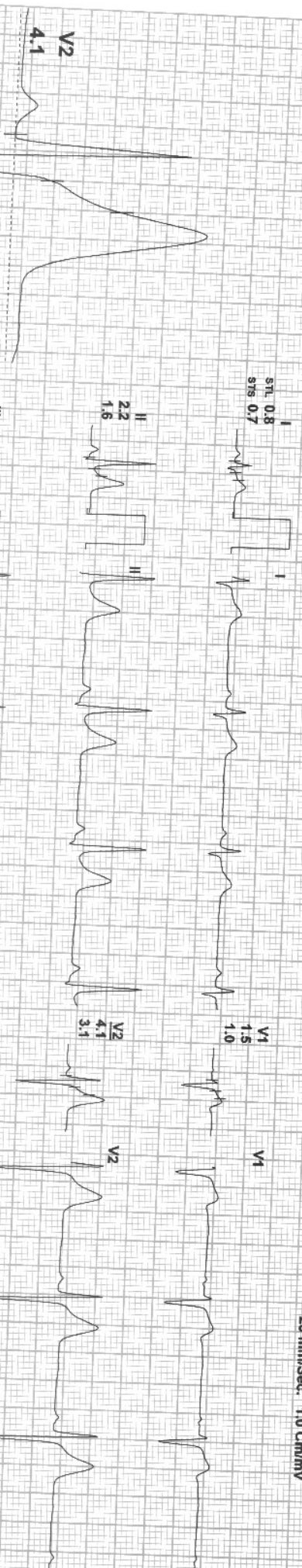

REMARKS:

110/MR YOGESH KUMAR SAHU / 36 Yrs / M / 169 Cms / 68 Kg / HR : 61

Date: 13-Aug-2022 12:51:40 PM METS: 1.1/ 61 bpm 33% of THR BP: 130/80 mmHg Raw ECG/ BLC On/ Notch On/ HF 0.05 Hz/ LF 35 Hz

4X 80 ms Post J

ExStart



ExTime: 00:00 2.7 Kmph, 10.0%
25 mm/Sec 1.0 Cm/mV

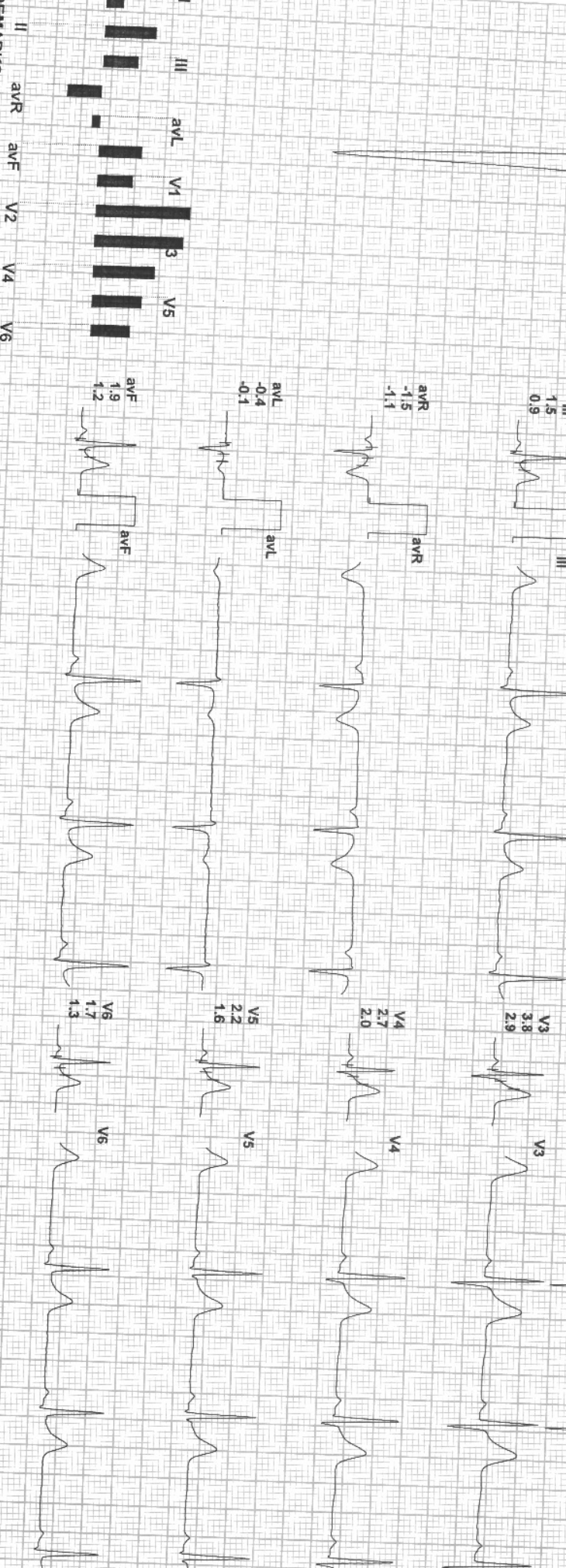
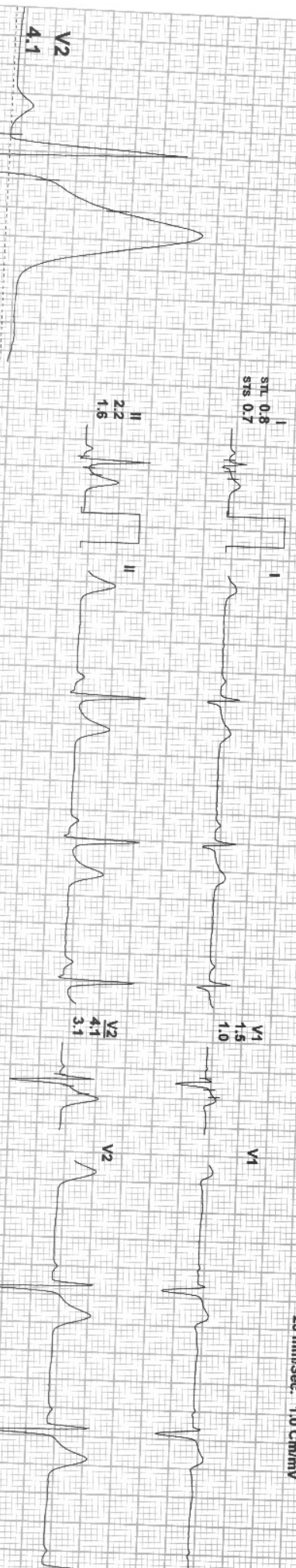

REMARKS:

110/MR YOGESH KUMAR SAHU / 36 Yrs / M / 169 Cms / 68 Kg / HR : 99

BRUCE: Stage 1(3:00)

Date: 13-Aug-2022 12:51:40 PM

METS: 4.7/ 99 bpm 54% of THR

BP: 130/80 mmHg Raw ECG/ BLC On/ Notch On/ HF 0.05 Hz/LF 35 Hz

ExtTime: 03:00 2.7 Kmph, 10.0%



4X 80 ms Post J

25 mm/Sec. 1.0 Cm/mV

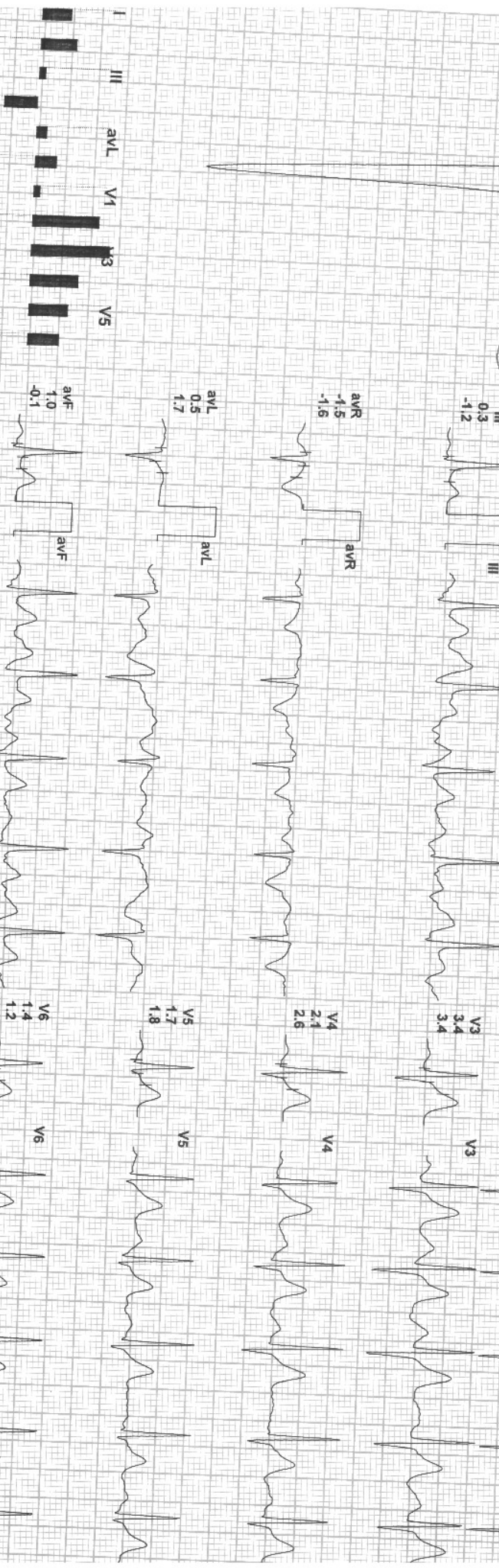
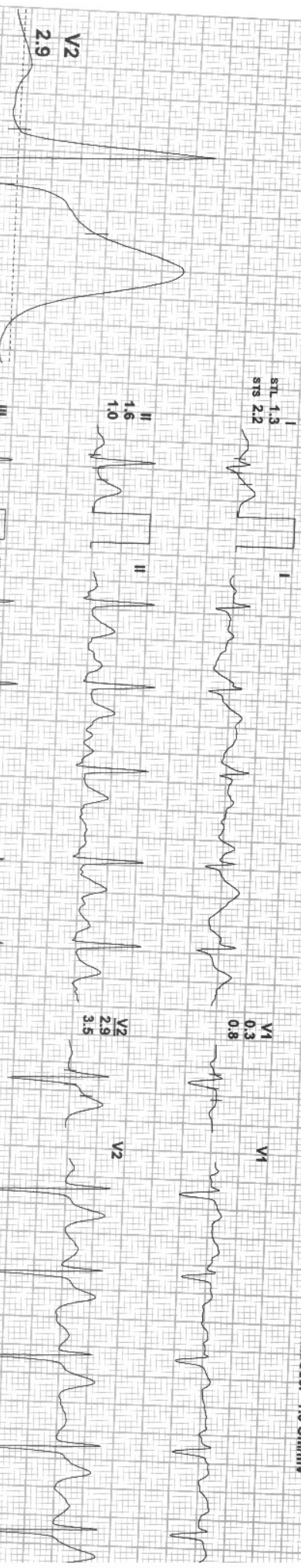

REMARKS:

II aVR aVF V2 V4 V6

I aVL V1 V3 V5



T10 / MR YOGESH KUMAR SAHU / 36 YRS / M / 169 Cms / 68 Kg / HR : 127

Date: 13-Aug-2022 12:51:40 PM METS: 7.1 / 127 bpm 69% of THR BP: 130/90 mmHg Raw ECG/ BLC On/ Notch On/ HF 0.05 Hz/LF 35 Hz

4X 80 ms Post J

ExTime: 06:00 4.0 Km/h, 12.0%
25 mm/Sec, 1.0 Cm/mV

V2 4.3

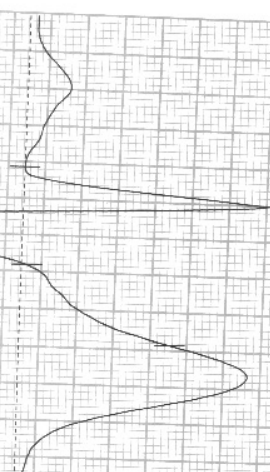

I
STL 1.4
SIS 1.1



II
1.6
2.0



III
0.2
0.8



avR
-1.5
-1.6



avL
0.6
0.2



avF
0.9
1.4



V6
1.1
1.1
1.6



V5
1.6
2.4



V4
2.2
3.3

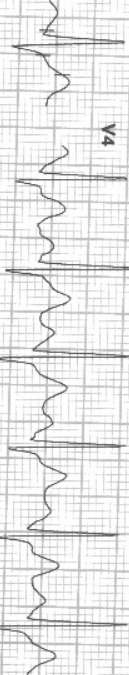

V3
3.3
4.6

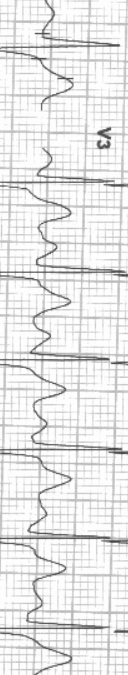

V2
4.5
5.0



V1
0.3
0.4

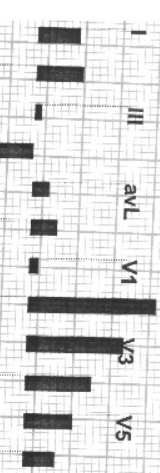

REMARKS:

1707/MR YOGESH KUMAR SAHU / 36 YRS / M / 169 Cms / 68 Kg / HR : 156

PeakEx



Date: 13-Aug-2022 12:51:40 PM

METS: 9.6 / 156 bpm 85% of THR BP: 140/90 mmHg Raw ECG/ BLC On/ Notch On/ HF 0.05 Hz/LF 35 Hz

EXTime: 08:25 5.5 Km/h, 14.0%

25 mm/Sec. 1.0 Cm/mV

4X 50 ms Post J

V2 2.5

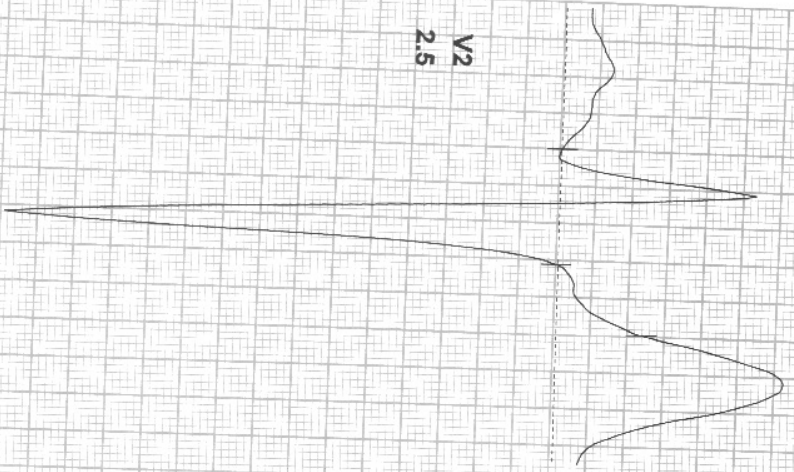

I 0.7
STL 0.7
STB 1.5



V1 0.4
0.7



II 0.1
1.4



V2 2.5
3.9

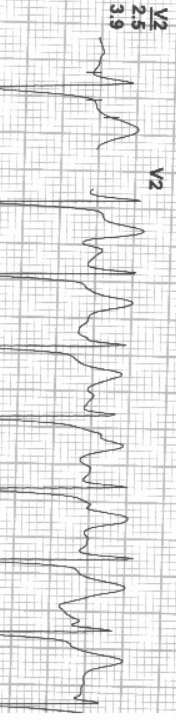

III -0.6
-0.1



V3 1.7
4.4

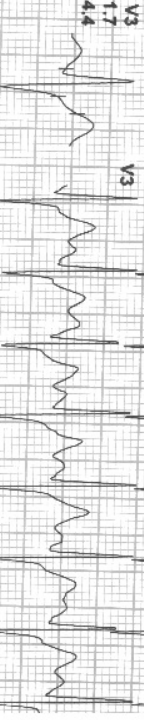

avR -0.4
-1.5



V4 0.7
2.7

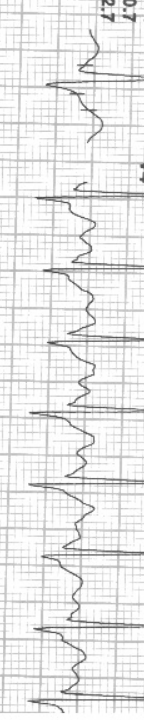

avL 0.6
0.8



V5 0.3
1.8

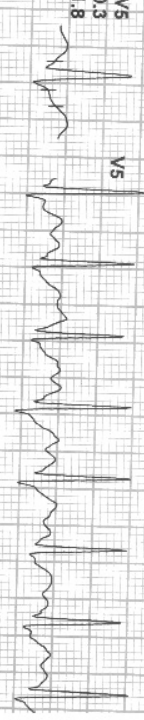

avF -0.3
0.6



V6 0.2
1.1

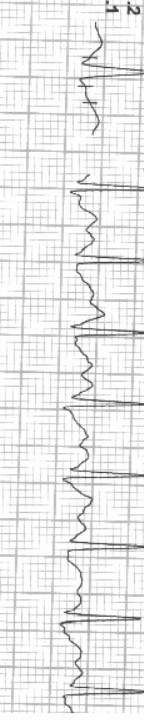

REMARKS:

110 / MR YOGESH KUMAR SAHU / 36 Yrs / M / 169 Cms / 68 Kg / HR : 128

Recovery(0:30)



Date: 13-Aug-2022 12:51:40 PM METS: 4.1/ 128 bpm 70% of THR BP: 140/90 mmHg Raw ECG/ BLC On/ Notch On/ HF 0.05 Hz/LF 35 Hz
4X 80 ms Post J

EXTime: 08:25 0.8 Km/h, 0.0%
25 mm/Sec. 1.0 Cm/mV

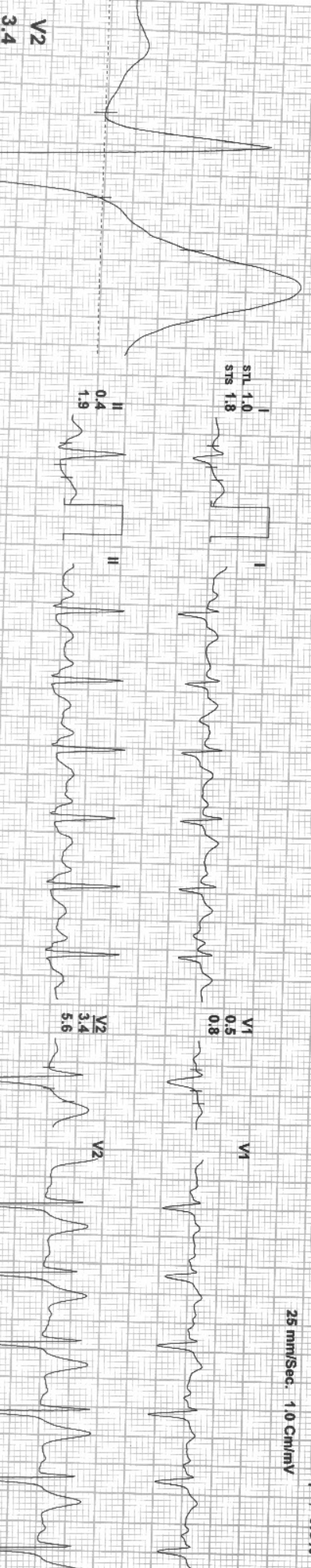

V2 3.4

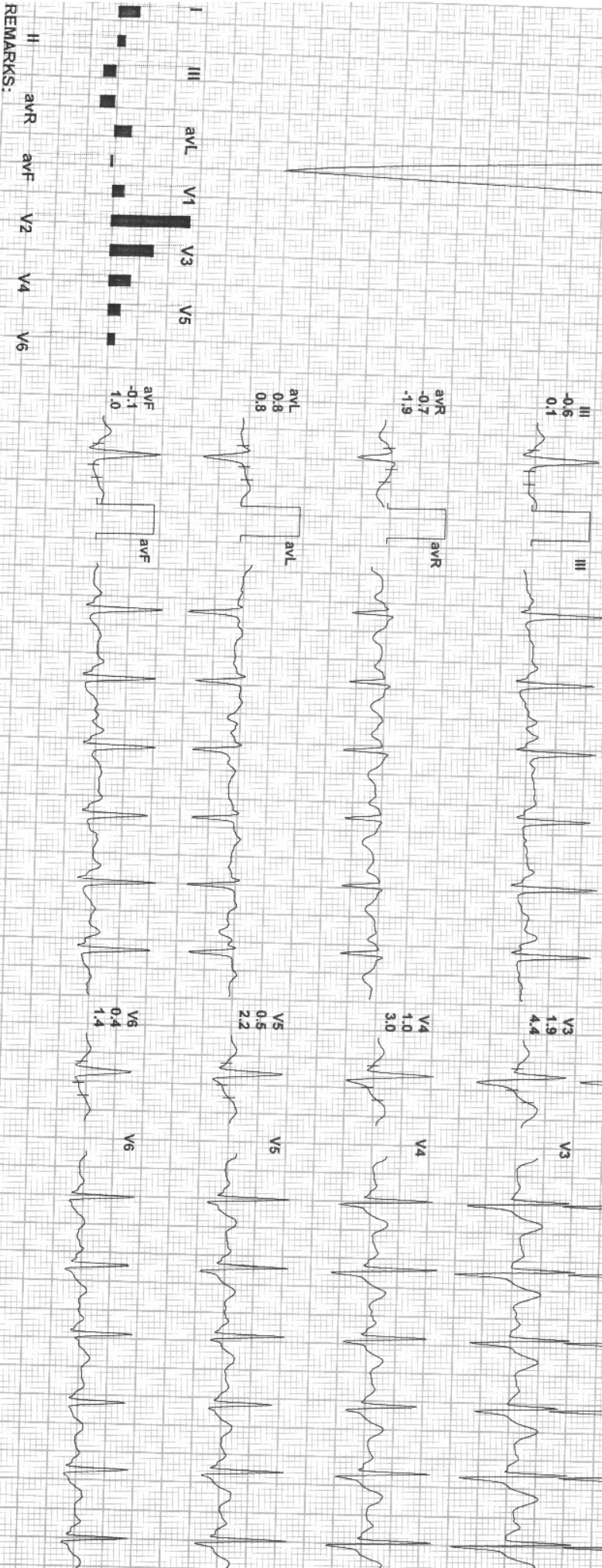

REMARKS:



110 / MR YOGESH KUMAR SAHU / 36 Yrs / M / 169 Cms / 68 Kg / HR : 108

Date: 13-Aug-2022 12:51:40 PM METS: 1.1 / 108 bpm 59% of THR BP: 130/90 mmHg Raw ECG/ BLC On/ Notch On/ HF 0.05 HZ/LF 35 HZ

4X 70 MS Post J

ExTime: 08:25 0.0 Km/h 0.0%
25 mm/Sec: 1.0 Cm/mv

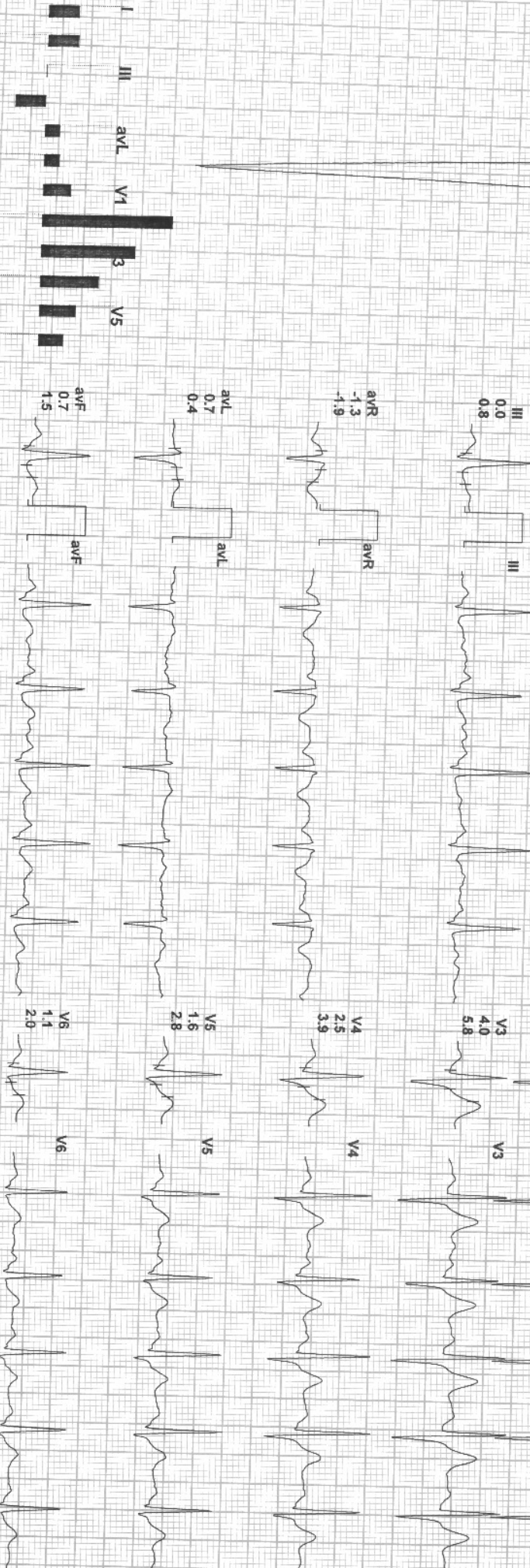
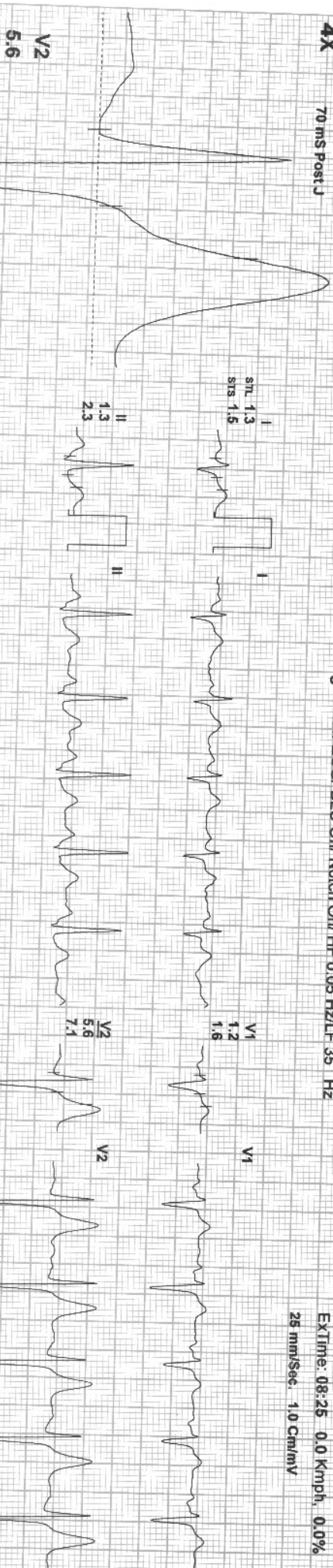

REMARKS:



Date: 13-Aug-2022 12:51:40 PM METS: 1.0/ 90 bpm 49% of THR BP: 130/90 mmHg Raw ECG/ BLC On/ Notch On/ HF 0.05 Hz/LF 35 Hz

4X 60 mS Post J

EXTIME: 08:25 0.0 KmPh, 0.0% 25 mm/Sec. 1.0 Cm/mV

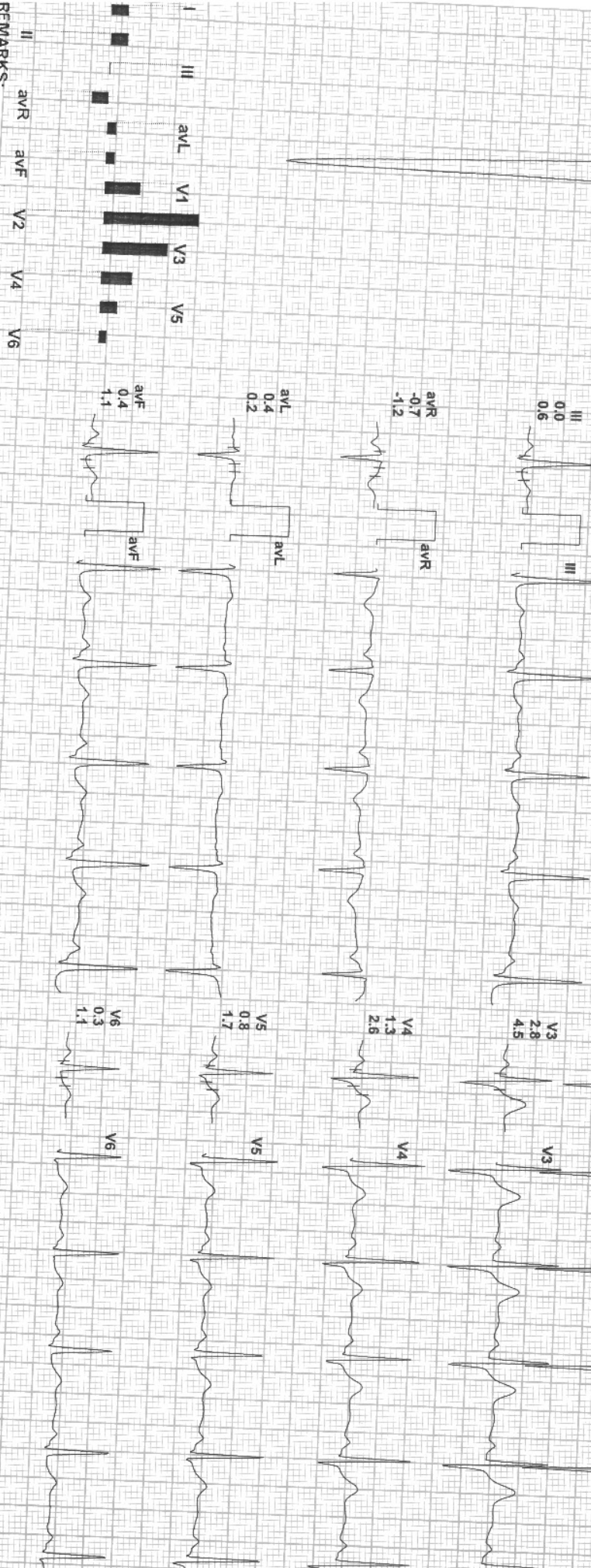
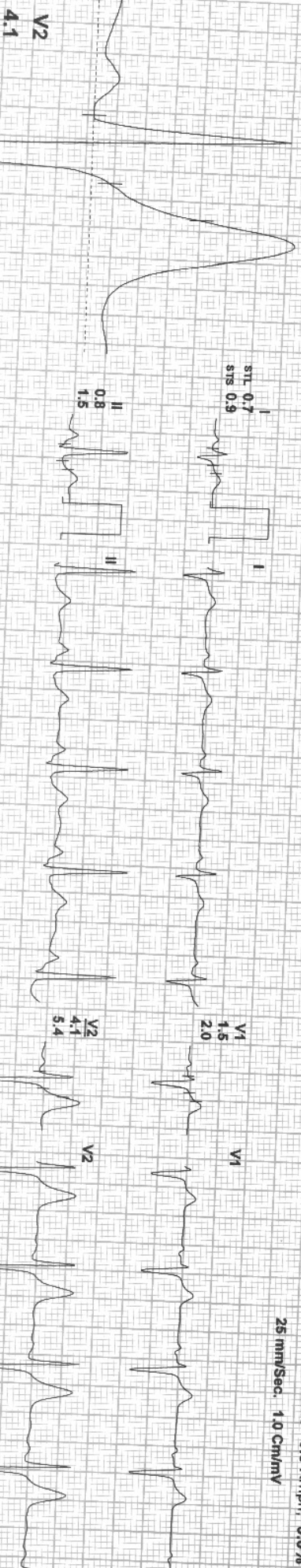

REMARKS:

PATIENT NAME:- MR.YOGESH KUMAR SAHU
REF BY :- BOB

AGE/SEX:-36YRS/M
DATE:-13.08.2022

USG ABDOMEN

Liver: Liver is normal in size , smooth in outline with normal echotexture. IHBR's are not dilated. CBD is not dilated. Portal vein and hepatic veins are normal.

Gall bladder: Distended & normal

Pancreas & Paraaortic Region: Normal.

Spleen: Is normal in size and echotexture.

Kidneys	RIGHT	LEFT
SIZE	11.00X5.00 cm	10.80X5.30 cm
CORTICAL ECHOGENICITY	Normal	Normal
CORTICOMEDULLARY DIFFERENTIATION	Maintained	Maintained
PCS	Not dilated	Not dilated
Any other remarks	Nil	Nil

Urinary bladder.- Distended & normal. Shows normal uniform wall thickness with smooth inner margin.

Prostate: is normal in size shape & echotexture.

No free fluid in abdomen.

Visualized bowel loops are normal.

No significant intra-abdominal lymphadenopathy seen.

IMPRESSION:

USG abdomen within normal limits.

Advised clinical correlation/further evaluation if clinically indicated.



Dr. Zeeshan Ateeb Dani
MBBS
DR. ZEESHAN ATEEB DANI
(MD)
CONSULTANT RADIOLOGIST

