

PHYSICIAN CONSULTATION

DATE:- 25-03-2023

NAME:- kamchan kumari

DOB: 15-12-1993

AGE:- 29 yrs SEX:- Female

HEIGHT:- 158 cms

WEIGHT:- 66 kgs

BP READING:- 114/78 mmHg

PULSE :- 80 /min

BMI :- 26.43

MEDICATION:- Tab. Thyrox 25mg taken for Thyroid x 3-4 yrs

DR. N. R. SHAH
G-4383 M.D



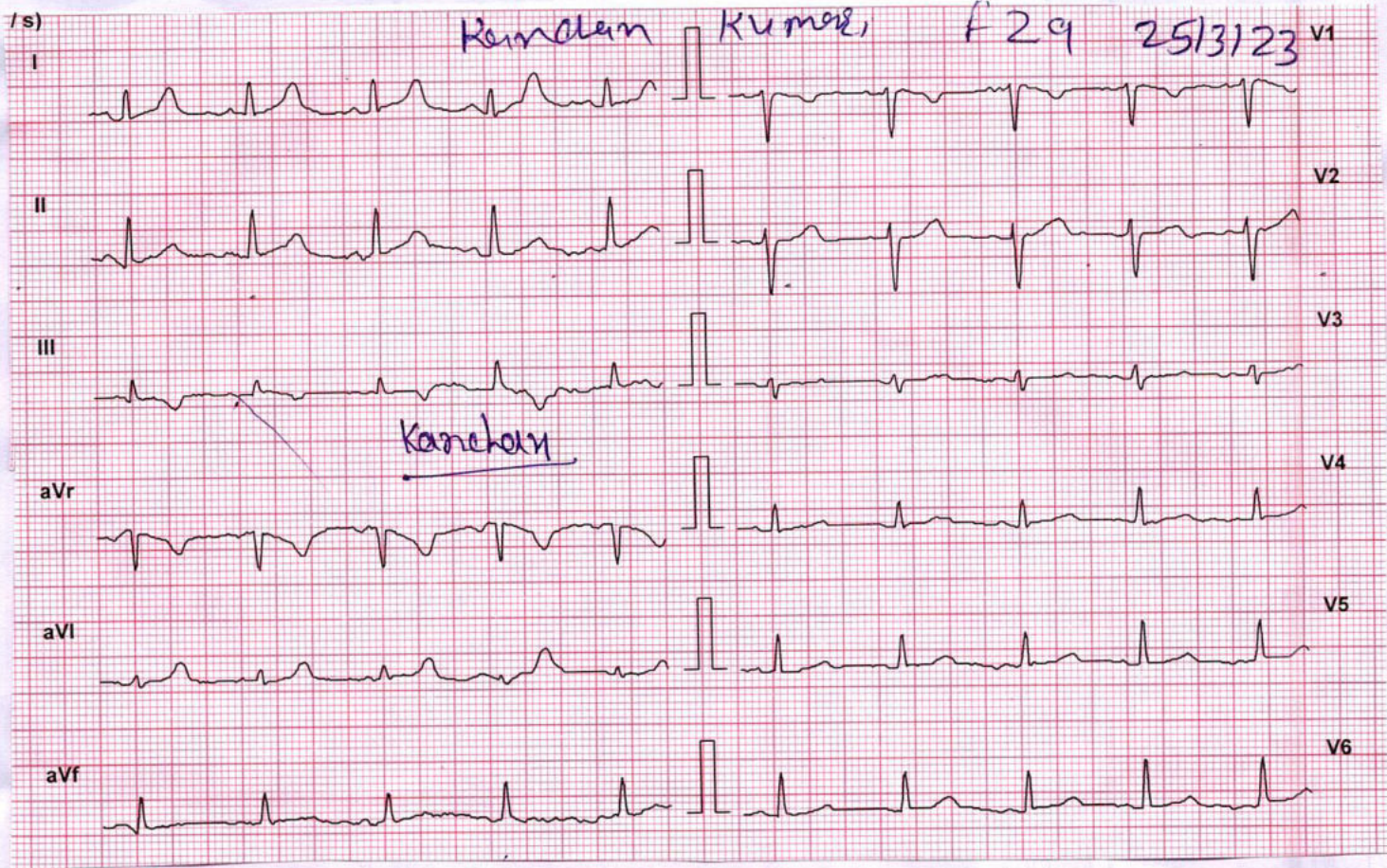

NSR 70/80

P 80

DR. N. R. SHAH
G-4383 M.D.

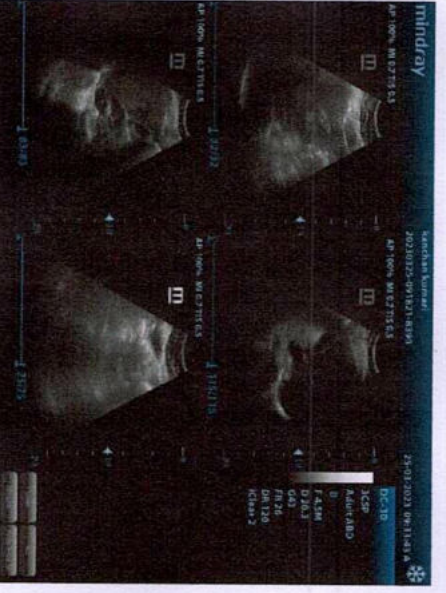
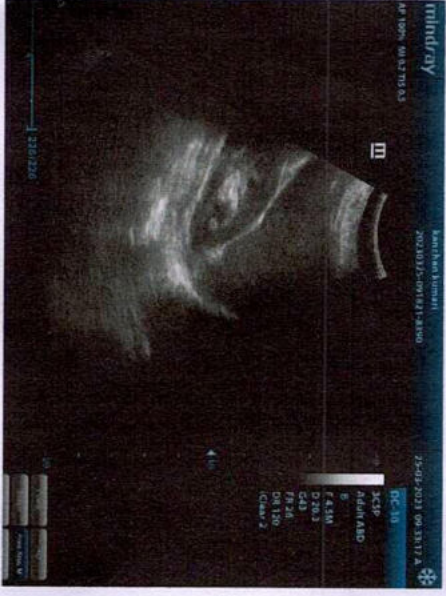
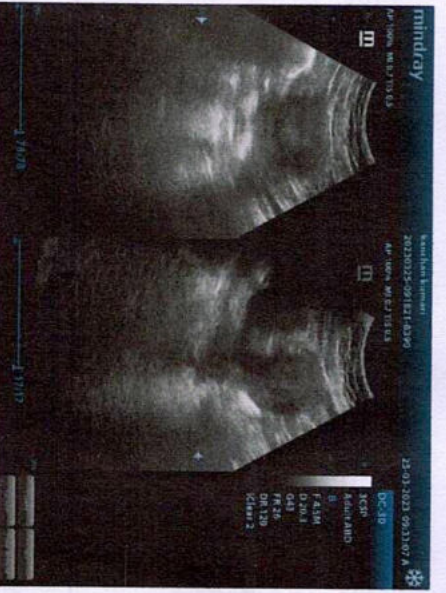
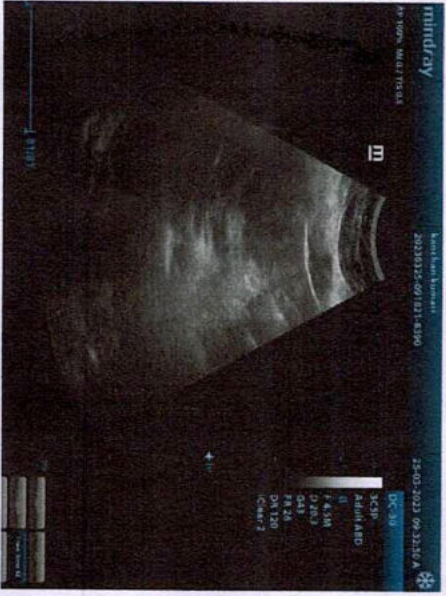
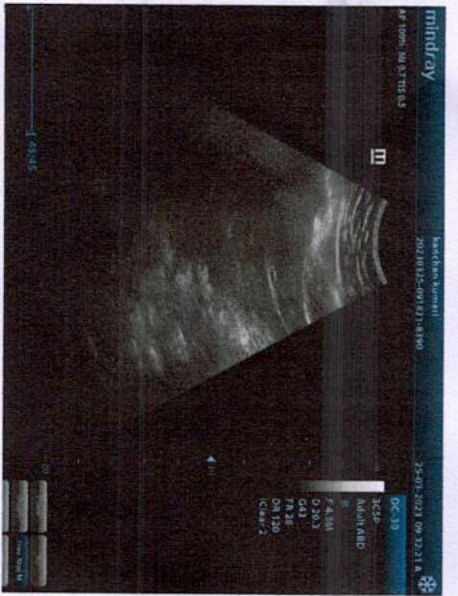

5618

Patient Name : Kanchan Kumari
Sample No. : 5618
Referred : Mediwheel

Age/Sex : 29 Years/Female
Registration On:25/03/2023/08:56
Approved On : 25/03/2023 09:15

USG WHOLE ABDOMEN :

Liver is normal in size, shows homogenous parenchymal echoes and normal intrahepatic radicles. No focal lesion seen. Portal vein is normal in calibre and shows normal colour flow.

Gallbladder is physiologically distended. No calculus or wall thickening seen. CBD appears normal in calibre.

Pancreas is normal in size and echo texture. No diffuse or focal lesion seen.

Spleen is normal in size and homogenous in echo texture.

Kidneys are normally placed, normal in size, show normal thickness cortical tissue and normal sinus echoes. Corticomedullary differentiation is well seen. No calculus, hydronephrosis or renal mass seen.

Rt. Kidney is 9.9 x 3.8 cm. Lt. Kidney is 10.1 x 3.9 cm.

Aorta is normal in calibre. No para-aortic or mesenteric lymph nodes seen.

Urinary bladder is adequately distended. No evident calculus, wall thickening or mass seen.

Uterus is normal in size. Myometrial echoes are homogenous. Endometrial thickness is mm. No fibroid or adenomyotic changes are seen.

Ovaries are normal in size and echotexture. No adnexal mass seen.

Bowel loops are unremarkable.

No ascites is seen.

Impression:

No significant abnormality is seen.

Dr. Parag Sheth. (M.D.)
Consultant Radiologist.

भारत सरकार
Government of India

कंचन कुमारी
Kanchan Kumari

जन्म तिथि / DOB: 15/12/1993
लिंग / Gender: Female

4064 6199 9982

आधार - आम आदमी का अधिकार



Kanchan

Patient Details

Date: 3/25/2023

Time: 9:36:02 AM

Name: KANCHAN KUMARI

Age: 29 y Sex: F

Height: 158 cms.

Weight: 66 Kg.

Clinical History: THYROID

Medications: FOR THYROID

Test Details

Protocol: Bruce

Pr.MHR: 191 bpm

THR: 162 (85 % of Pr.MHR) bpm

Total Exec. Time: 6 m 6 s

Max. HR: 184 (96% of Pr.MHR) bpm

Max. Mets: 10.20

Max. BP: 152 / 86 mmHg

Max. BP x HR: 27968 mmHg/min

Min. BP x HR: 7176 mmHg/min

End Point Criteria: Target Heart Rate Achieved.

Protocol Details

Stage Name	Stage Time (min : sec)	Mets	Speed (mph)	Grade (%)	Heart Rate (bpm)	Max. BP (mm/Hg)	Max. ST Level (mm)	Max. ST Slope (mm/s)
Supine	0 : 30	1.0	0	0	92	114 / 78	-1.49 III	-0.85 III
Standing	0 : 42	1.0	0	0	92	114 / 78	-1.06 aVf	-0.85 III
Hyperventilation	0 : 24	1.0	0	0	102	114 / 78	-0.85 aVr	0.64 I
1	3 : 0	4.6	1.7	10	151	134 / 82	-2.97 aVf	-5.94 III
2	3 : 0	7.0	2.5	12	170	146 / 84	-1.06 III	1.70 II
Peak Ex	0 : 6	10.2	3.4	14	184	152 / 86	-0.64 aVr	1.70 II
Recovery(1)	3 : 0	1.0	0	0	118	140 / 84	-1.49 V1	4.46 V1
Recovery(2)	3 : 0	1.0	0	0	111	124 / 80	-3.61 I	2.76 V1
Recovery(3)	0 : 30	1.0	0	0	105	124 / 80	-0.21 III	0.85 V1

Interpretation

Normal Haemodynamic Response.

Normal Chronotropic Response.

Good Exercise Tolerance.

Normal HR and BP Response.

No Angina. No Arrhythmias.

No ST-T changes present in exercise & Recovery.

Test Negative For Exercise Inducible Ischemia.

Comment : Low voltage ECG.

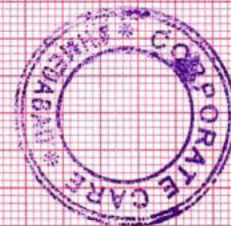

N.R. Shah
DR. N. R. SHAH
G-4383 M.D

Ref. Doctor: BOB

(Summary Report edited by user)

.....

(c) Schiller Healthcare India Pvt. Ltd. V 4.0

Date: 3/25/2023 Exec Time : 0 m 0 s Stage Time : 0 m 24 s HR: 92 bpm
Speed: 0 mph Grade: 0 % (THR: 162 bpm) B.P: 114 / 78

ID: 4650 Stage: Supine

KANCHAN KUMARI (29 F)

Protocol: Bruce

ST Level (mm) ST Slope (mm / s)

ST Level (mm) ST Slope (mm / s)

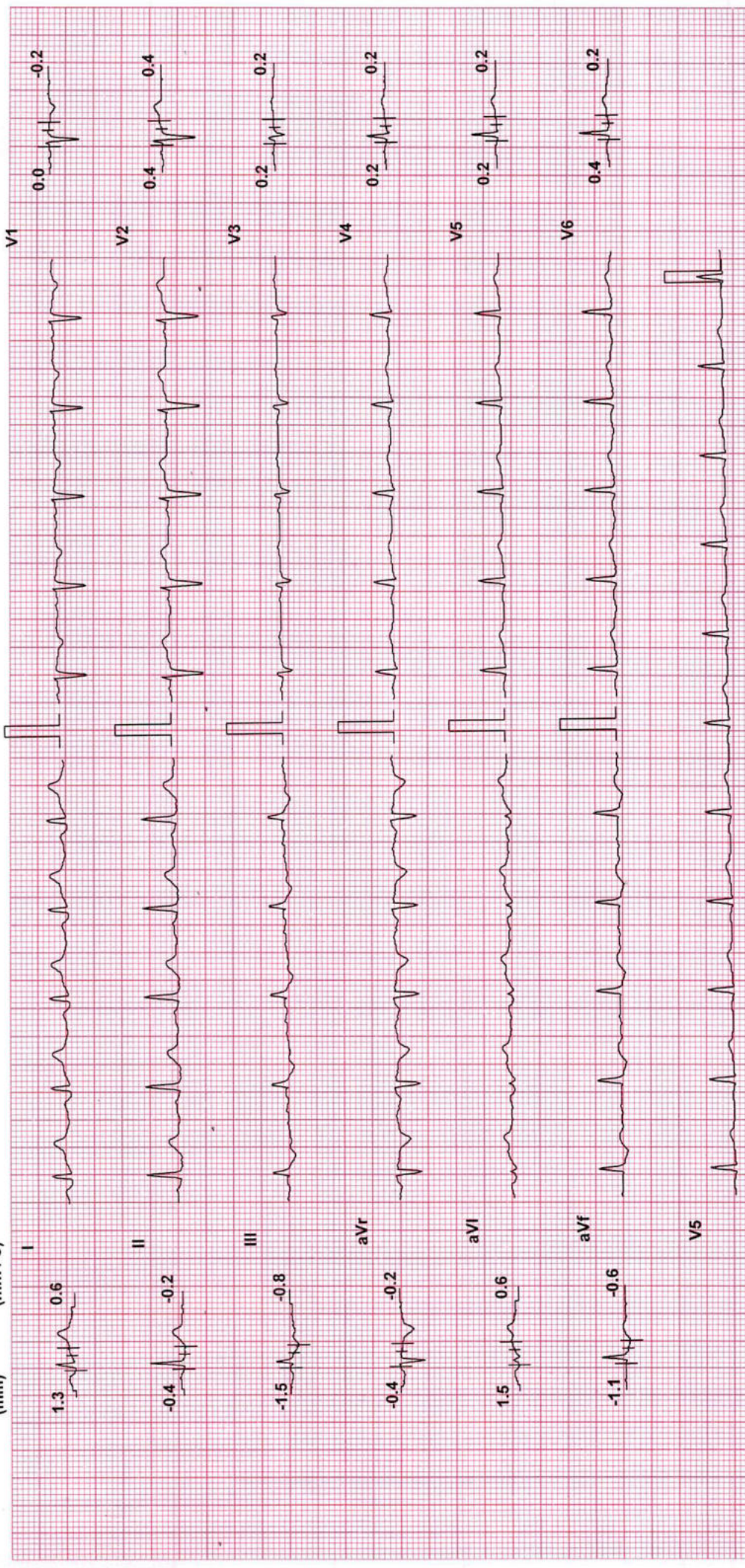

ISO = R - 60 ms J = R + 60 ms Post J = J + 60 ms

Mains Filtr: ON Amp: 10 mm

Filter: 35 Hz

Chart Speed: 25 mm/sec
(c) Schiller Healthcare India Pvt. Ltd. V 4.0

Kandam

Test Report

Exec Time : 0 m 0 s Stage Time : 0 m 36 s HR: 92 bpm

Date: 3/25/2023

ID: 4650

KANCHAN KUMARI (29 F)

B.P: 114 / 78 (THR: 162 bpm)

Speed: 0 mph Grade: 0 %

Stage: Standing

Protocol: Bruce

ST Level (mm) ST Slope (mm/s)

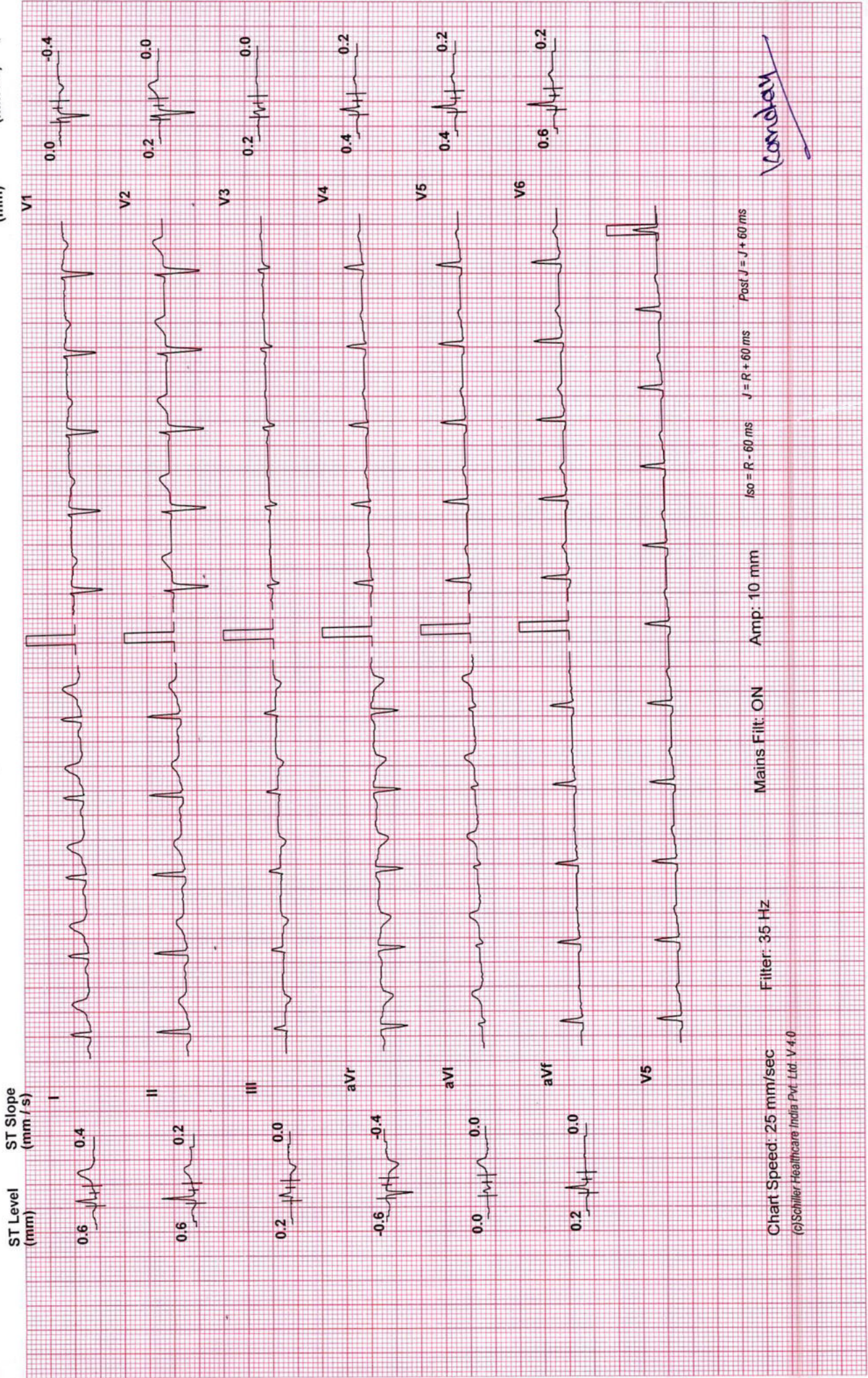

Chart Speed: 25 mm/sec Filter: 35 Hz

Mains Filtr: ON Amp: 10 mm Iso = R - 60 ms J = R + 60 ms Post J = J + 60 ms

Kanchan

(c) Schiller Healthcare India Pvt. Ltd. V 4.0

KANCHAN KUMARI (29 F)

ID: 4650

Date: 3/25/2023

Exec Time : 0 m 0 s

Stage Time : 0 m 18 s HR: 102 bpm

Protocol: Bruce

Stage: Hyperventilation

Speed: 0 mph

Grade: 0 %

B.P: 114 / 78

(THR: 162 bpm)

ST Level (mm) ST Slope (mm / s)

ST Level (mm) ST Slope (mm / s)

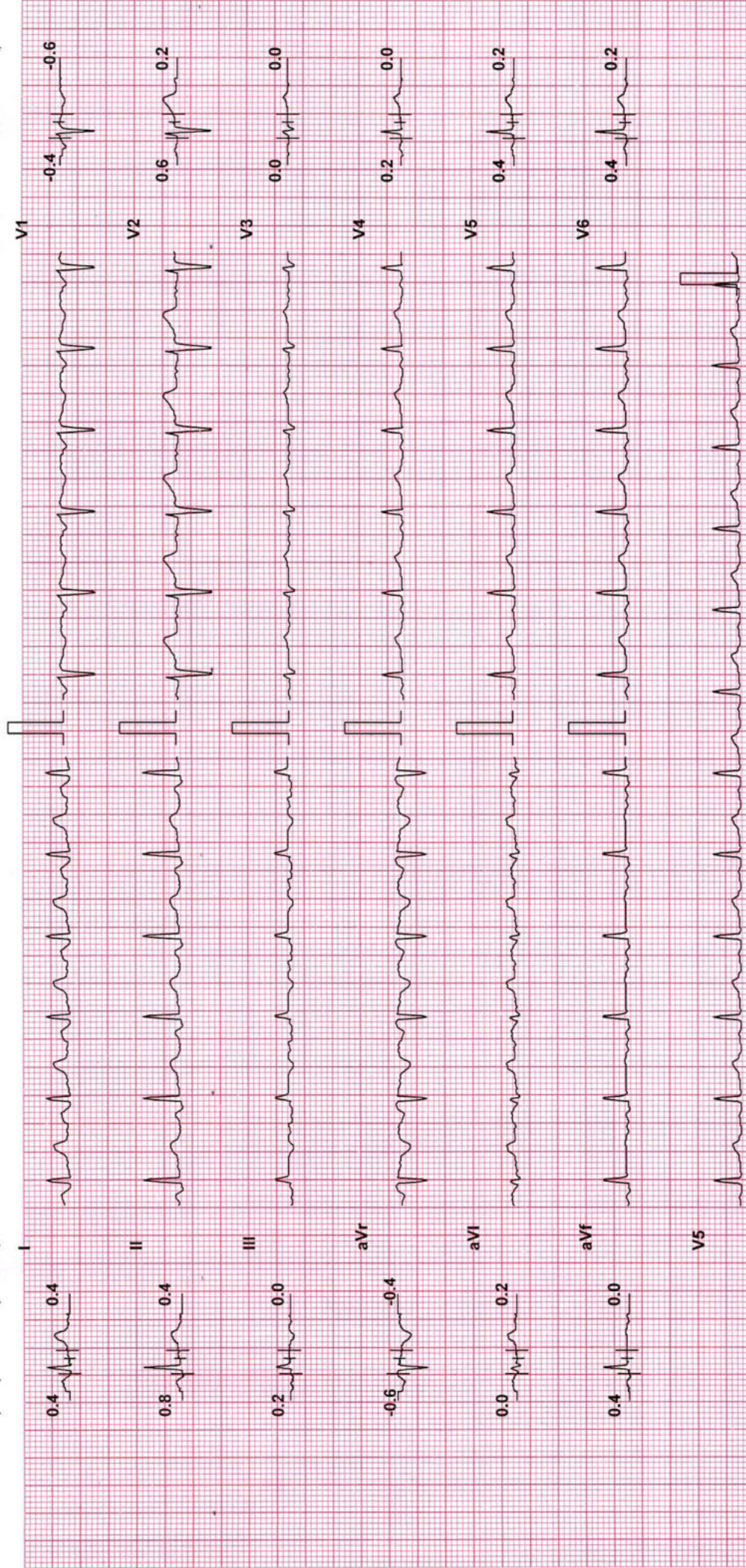

Chart Speed: 25 mm/sec

Filter: 35 Hz

Mains Fil: ON

Amp: 10 mm

Iso = R - 60 ms

J = R + 60 ms

Post J = J + 60 ms

(c) Schiller Healthcare India Pvt. Ltd. V.4.0

Kandam

Date: 3/25/2023 Exec Time : 2 m 54 s Stage Time : 2 m 54 s HR: 151 bpm

ID: 4650

KANCHAN KUMARI (29 F)

B.P: 134 / 82

(THR: 162 bpm)

Speed: 1.7 mph Grade: 10 %

Stage: 1

Protocol: Bruce

ST Level (mm) ST Slope (mm / s)

ST Level (mm) ST Slope (mm / s)

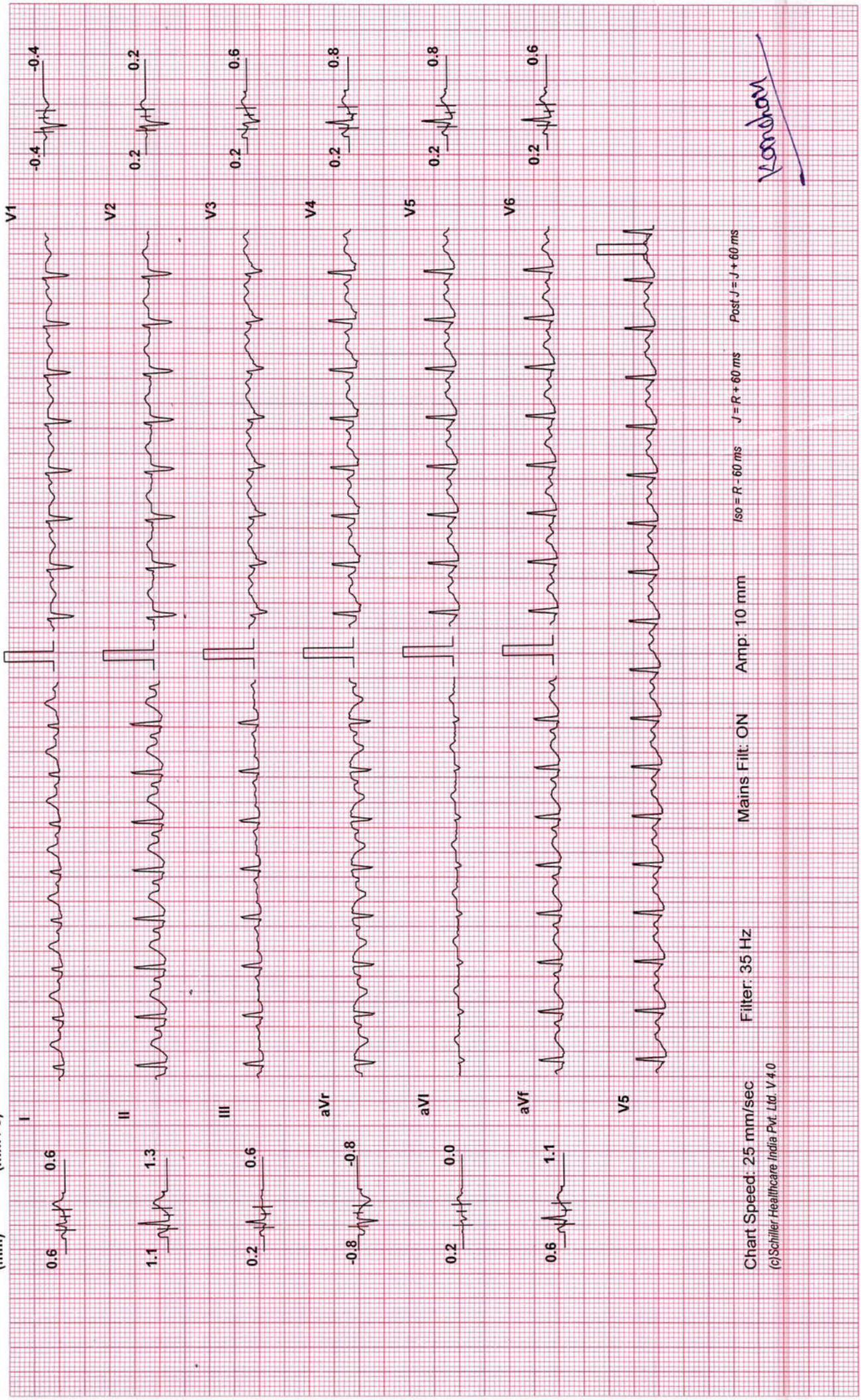

Chart Speed: 25 mm/sec

Filter: 35 Hz

Mains Filtr: ON

Amp: 10 mm

J = R - 60 ms

J = R + 60 ms

Post J = J + 60 ms

(c) Schiller Healthcare India Pvt. Ltd. V 4.0

Kanchan

Test Report

Test Report
Date: 3/25/2023 Exec Time : 5 m 54 s Stage Time : 2 m 54 s HR: 170 bpm
Speed: 2.5 mph Grade: 12 % (THR: 162 bpm) B.P: 146 / 84

ID: 4650
Stage: 2

KANCHAN KUMARI (29 F)

Protocol: Bruce

ST Level (mm) ST Slope (mm / s)

ST Level (mm) ST Slope (mm / s)

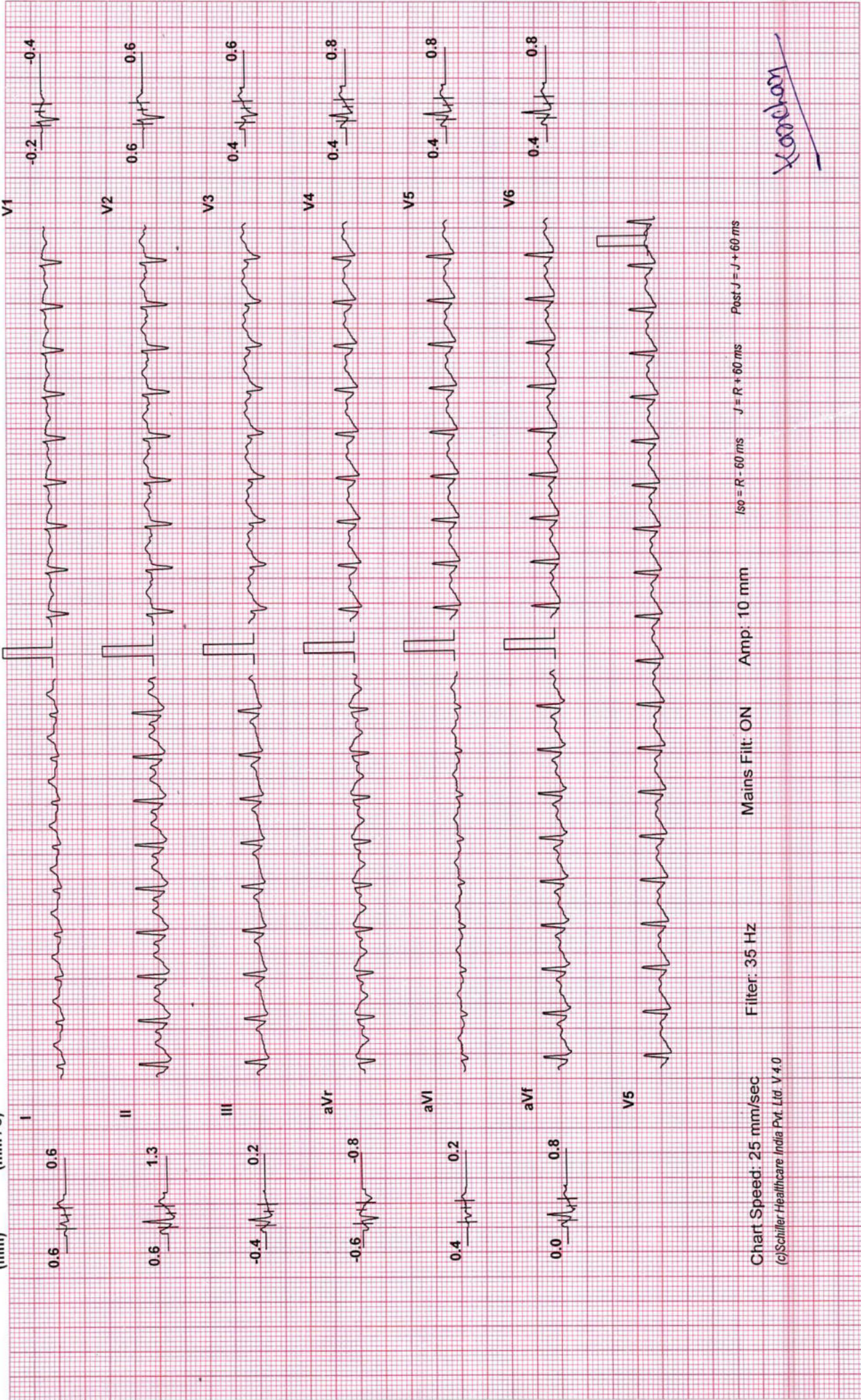

Chart Speed: 25 mm/sec Filter: 35 Hz Mains Filt: ON Amp: 10 mm Iso = R - 60 ms J = R + 60 ms Post J = J + 60 ms

(c)Schiller Healthcare, India Pvt. Ltd. V 4.0

Kanchan

Test Report

KANCHAN KUMARI (29 F)

ID: 4650

Date: 3/25/2023

Exec Time : 6 m 0 s

Stage Time : 0 m 0 s

HR: 184 bpm

Protocol: Bruce

Stage: Peak Ex

Speed: 3.4 mph

Grade: 14 %

B.P: 152 / 86

ST Level (mm) ST Slope (mm / s)

ST Level (mm) ST Slope (mm / s)

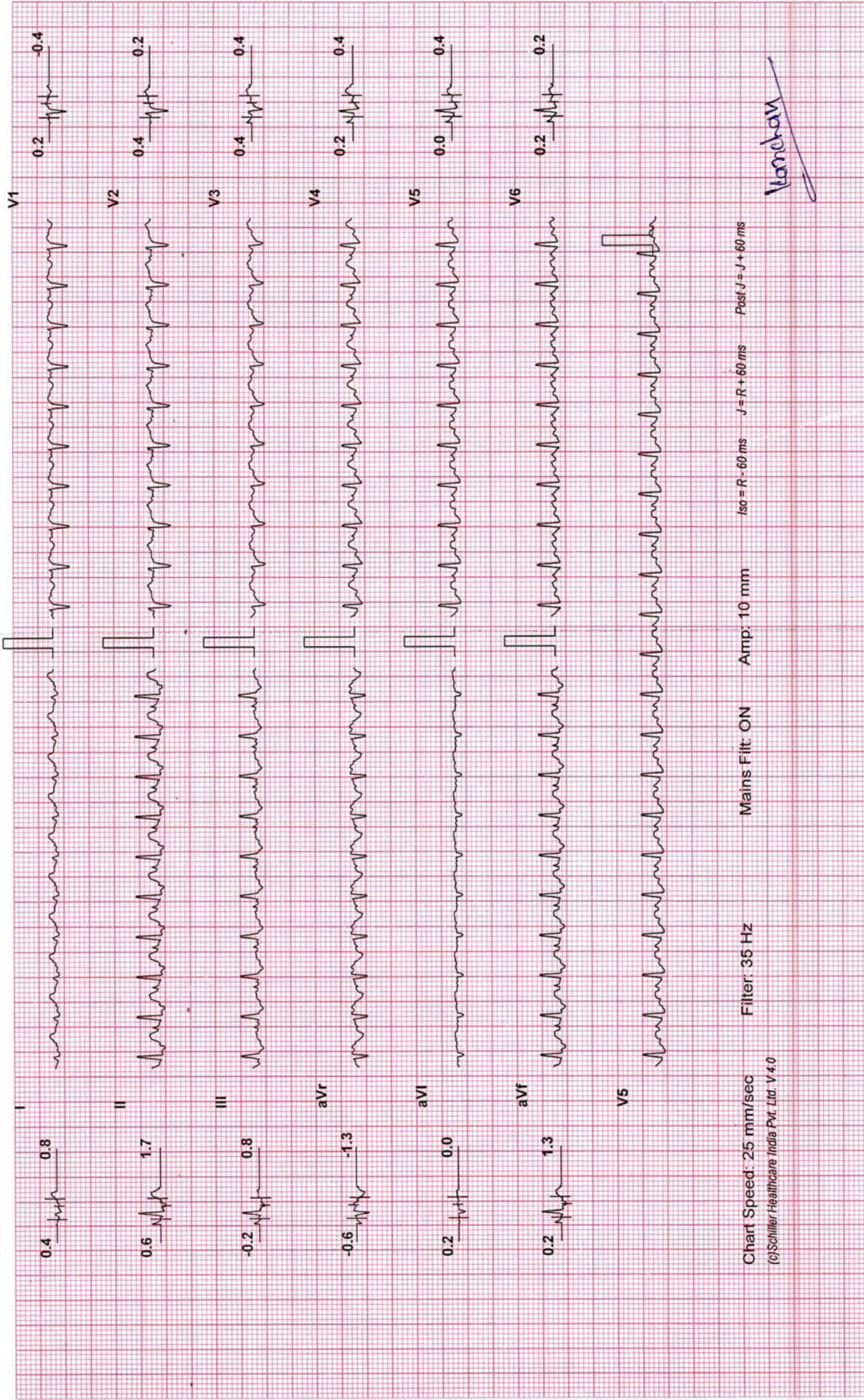

Chart Speed: 25 mm/sec Filter: 35 Hz Mains Filt: ON Amp: 10 mm Iso = R - 60 ms J = R + 60 ms Post J = J + 60 ms

(c) Schiller Healthcare India Pvt. Ltd. V4.0

Kanchan

Test Report

KANCHAN KUMARI (29 F) ID: 4650 Date: 3/25/2023 Exec Time : 6 m 6 s Stage Time : 2 m 54 s HR: 117 bpm
Protocol: Bruce Stage: Recovery(1) Speed: 0 mph Grade: 0 % (THR: 162 bpm) B.P.: 140 / 84

ST Level (mm) ST Slope (mm / s)

ST Level (mm) ST Slope (mm / s)

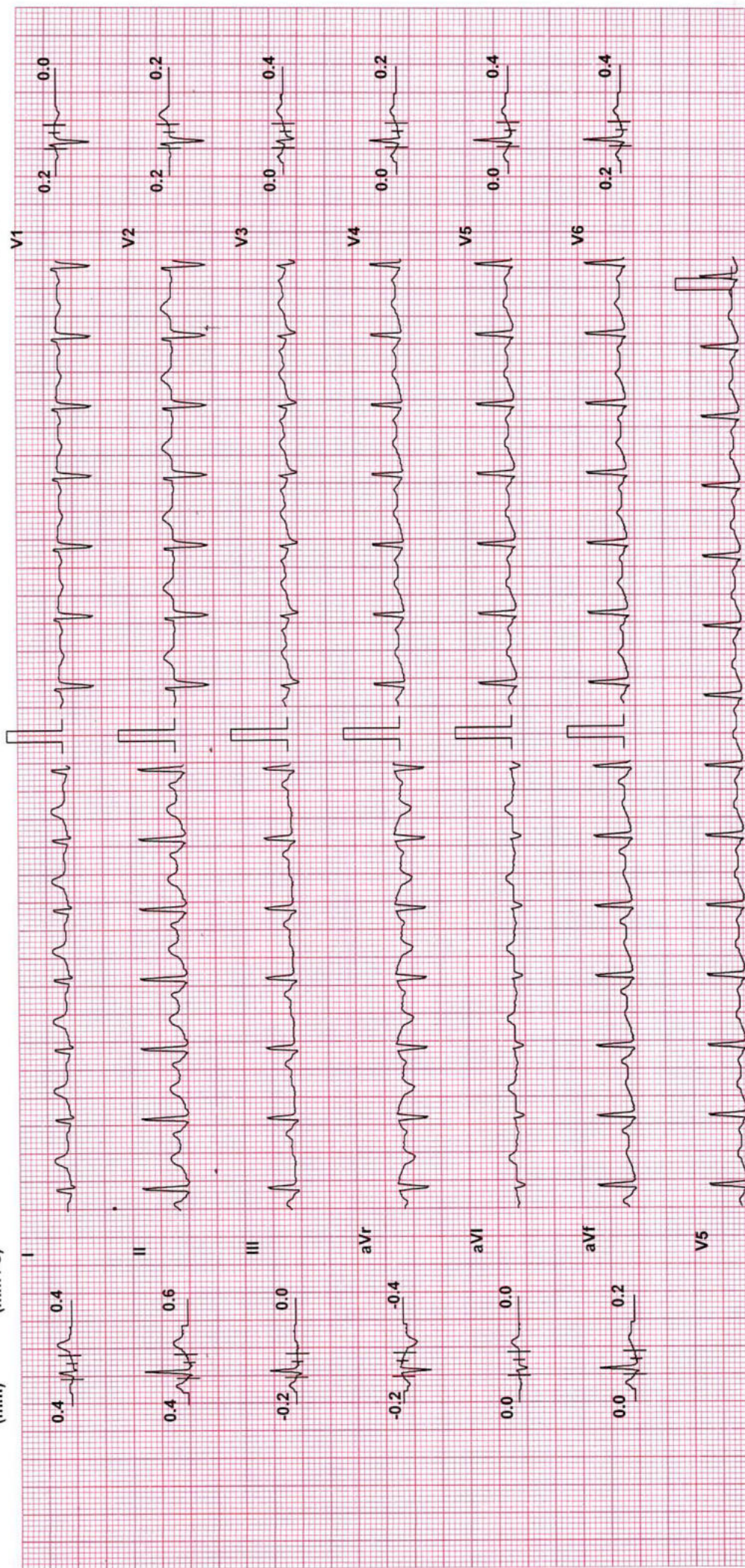

Chart Speed: 25 mm/sec Filter: 35 Hz Mains Filt: ON Amp: 10 mm Iso = R - 60 ms J = R + 60 ms Post J = J + 60 ms

(c) Schiller Healthcare India Pvt. Ltd. V 4.0

Test Report

KANCHAN KUMARI (29 F) ID: 4650 Date: 3/25/2023 Exec Time : 6 m 6 s Stage Time : 2 m 54 s HR: 111 bpm
Protocol: Bruce Stage: Recovery(2) Speed: 0 mph Grade: 0 % (THR: 162 bpm) B.P: 124 / 80

ST Level (mm) ST Slope (mm / s)

ST Level (mm) ST Slope (mm / s)

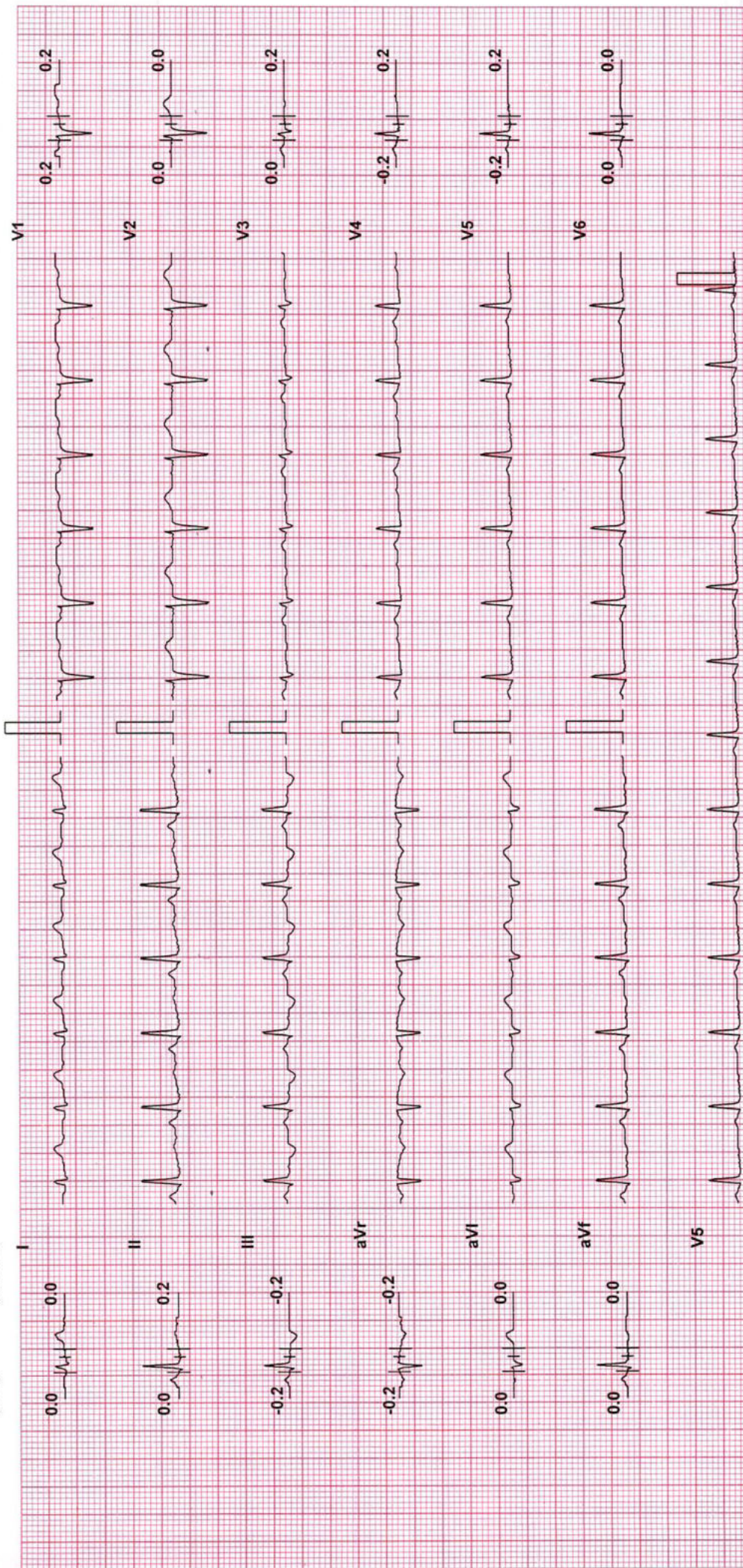

Chart Speed: 25 mm/sec

Filter: 35 Hz

Mains Filtr: ON

Amp: 10 mm

ISO = R - 60 ms

J = R + 60 ms

Post-J = J + 60 ms

KANCHAN KUMARI (29 F) ID: 4650 Date: 3/25/2023 Exec Time : 6 m 6 s Stage Time : 0 m 24 s HR: 105 bpm
Protocol: Bruce Stage: Recovery(3) Speed: 0 mph Grade: 0 % (THR: 162 bpm) B.P: 124 / 80

ST Level (mm) ST Slope (mm / s)

ST Level (mm) ST Slope (mm / s)

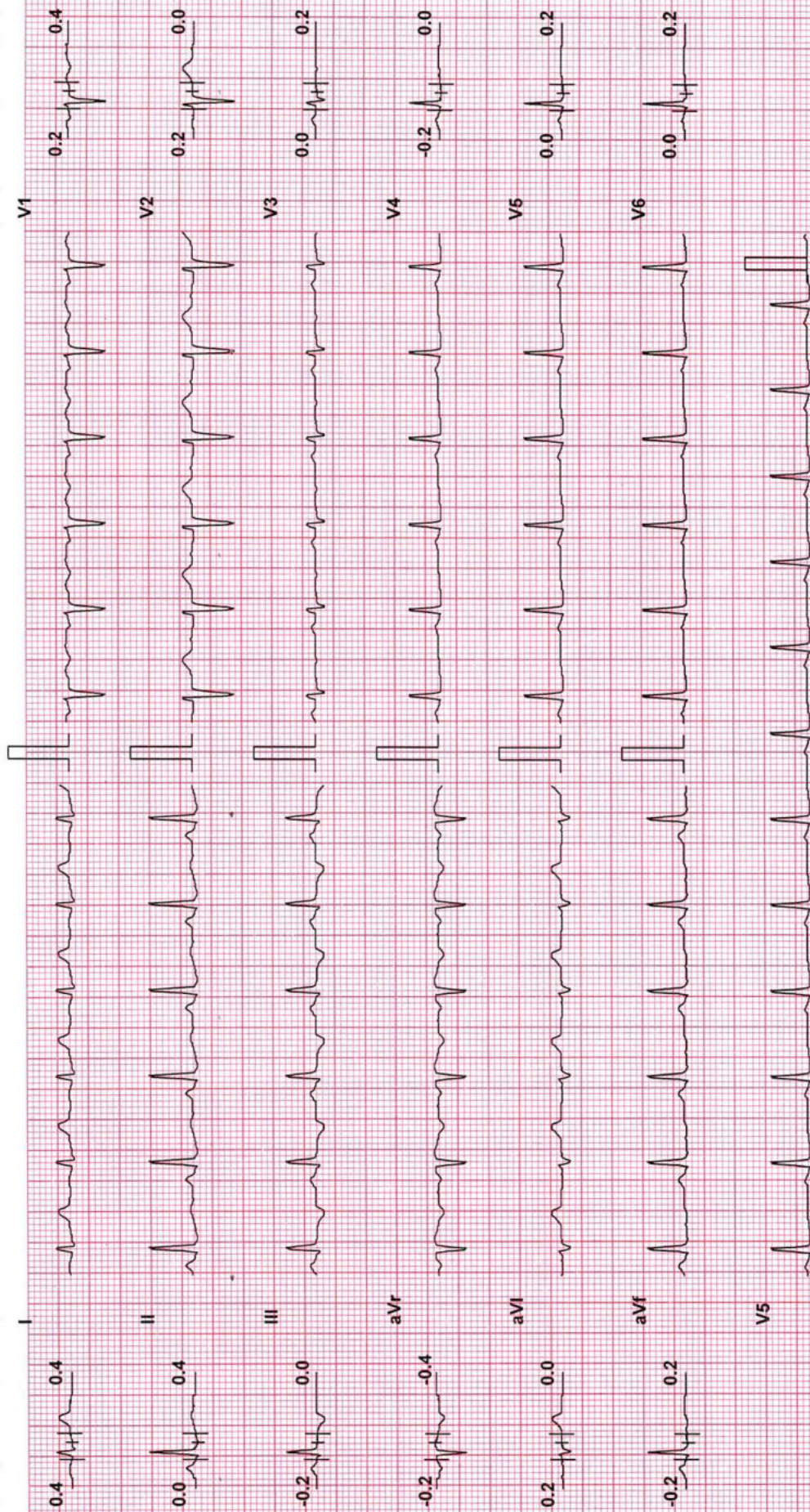
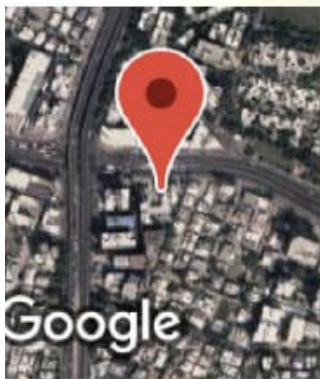

Chart Speed: 25 mm/sec Filter: 35 Hz Mains Filtr: ON Amp: 10 mm Iso = R - 60 ms J = R + 60 ms Post J = J + 60 ms
(c) Schiller Healthcare India Pvt. Ltd. V.4.0



GPS Map Camera



Ahmedabad, Gujarat, India

1, Surendra Mangaldas Rd, Shivranjani, Bimanagar,
Ambawadi, Ahmedabad, Gujarat 380015, India

Lat 23.023971°

Long 72.531283°

25/03/23 08:52 AM GMT +05:30

Google



भारतीय विशिष्ट पहचान प्राधिकरण

Unique Identification Authority of India

पता: संबोधित: युगल किशोर साह
वॉर्ड न-7, झंझारपुर, झंझारपुर
मधुबनी, बिहार, 847404

Address: D/O: Yugal Kishor
Sah, ward no-7, Jhanjharpur,
Madhubani, Jhanjharpur,
Bihar, 847404

4064 6199 9982



1947

1800 300 1947



help@uidai.gov.in

WWW

www.uidai.gov.in



भारत सरकार

Government of India



कंचन कुमारी
Kanchan Kumari

जन्म तिथि / DOB: 15/12/1993
महिला / Female

4064 6199 9982



आधार - आम आदमी का अधिकार



* 5 6 1 8 *

Patient Name : Kanchan Kumari
Sample No.. : 5618
Referred : Mediwheel

Age/Sex : 29 Years/Female
Registration On:25/03/2023/08:56
Approved On : 25/03/2023 14:57

THYROID FUNCTIONS

<u>TEST</u>	<u>RESULT</u>	<u>UNIT</u>	<u>NORMAL VALUE</u>
Serum T3 :	1.27	ng/dl	0.6 - 1.80 ng/dl
Serum T4 :	8.8	microgm/dl	4.5 - 10.9 microgm/dl
Serum T.S.H :	9.050	microU/ml	0.35 - 5.55 microU/ml

COMMENTS :

TSH levels may be affected by acute illness and drugs like doapamine and gluco corticoids.

Low or undetectable TSH is suggestive of Grave~s disease

TSH between 5.5 to 15.0 with normal T3 T4 indicates impaired thyroid hormone or subclinical hypothyroidism or normal T3 T4 with slightly low TSH suggests subclinical Hyperthyroidism.

TSH suppression does not reflect severity of hyperthyroidism therefore , measurement of FT3 ,FT4 is important.

FreeT3 is first hormone to increase in early Hyperthyroidism.

Only TSH level can prove to be misleading in patients on treatment. Therefore FreeT3 , FreeT4 along with TSH should be checked.

During pregnancy clinically T3 T4 can be high and TSH can be slightly low



Pathologist
Dr.Pravin Shah
(M.D.Path) G-15478



* 5 6 1 8 *

Patient Name : Kanchan Kumari
Sample No.. : 5618
Referred : Mediwheel

Age/Sex : 29 Years/Female
Registration On:25/03/2023/08:56
Approved On : 25/03/2023 19:40

COMPLETE BLOOD COUNT

<u>Test</u>		<u>Sample :</u>	<u>Result</u>	<u>Unit</u>	<u>Biological Ref. Interval</u>
<u>BLOOD COUNT</u>					
Hemoglobin	colorimetric		<u>9.82</u>	g/dL	12.5 - 15.0 g/dL
R.B.C Count	Electrical impedance		4.16	mill/cmm	3.8 - 4.5 mill/cmm
W.B.C Count	Electrical impedance		4.48	10 ³ /uL	4.0 - 10.0 10 ³ /uL
Platelet Count	Electrical impedance		175	10 ³ /uL	150 - 450 10 ³ /uL
<u>DIFFERENTIAL COUNT</u>					
Polymorphs	Microscopic		70	%	60 - 70 %
Lymphocytes	Microscopic		23	%	20 - 40 %
Eosinophils	Microscopic		02	%	1 - 4 %
Monocytes	Microscopic		05	%	2 - 6 %
Basophils	Microscopic		00	%	0 - 1 %
<u>BLOOD INDISES</u>					
HCT	Rbc Histogram		<u>32.9</u>	%	36 - 46 %
MCV	Calculated		79.1	fl	78 - 100 fl
MCH	Calculated		<u>23.6</u>	pg	27 - 31 pg
MCHC	Calculated		<u>29.8</u>	g/dl	32 - 36 g/dl
RDW-CV	Calculated		16.0	%	11.5 - 14.0 %

PERIPHERAL SMEAR EXAMINATION

SMEAR WBC LINE 1: Are within normal limits.

SMEAR Platelets: Adequate

Page 2 of 9

Erythrocyte sedimentation rate

ESR AT 1 hour westergren 12 mm/Hour 00 - 20

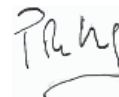

Pathologist
Dr.Pravin Shah
(M.D.Path) G-15478



Patient Name : Kanchan Kumari
Sample No.. : 5618
Referred : Mediwheel

Age/Sex : 29 Years/Female
Registration On:25/03/2023/08:56
Approved On : 25/03/2023 17:40

BLOOD GROUP

<u>Test</u>	<u>Result</u>
BLOOD GROUP	: " B "
RH GROUP	: POSITIVE.



Pathologist
Dr.Pravin Shah
(M.D.Path) G-15478



Patient Name : Kanchan Kumari
Sample No.. : 5618
Referred : Mediwheel

Age/Sex : 29 Years/Female
Registration On:25/03/2023/08:56
Approved On : 25/03/2023 17:09

RENAL FUNCTION

Specimen :

<u>Test</u>	<u>Result</u>	<u>Unit</u>	<u>Normal Range</u>
Sr. Creatinine: (mod-jaffes)	0.74	mg/dl	0.5 - 1.1 mg/dl
Urea: (GLDH)	24.8	mg/dl	10 - 50 mg/dl
S. Uric Acid: (Uricase-pod)	4.5	mg/dl	2.4 - 6.2 mg/dl
Blood Urea Nitrogen: (Calculated)	11.59	mg/dl	08 - 23 mg/dl
Bun/Creat Ratio: (Calculated)	15.66		



Pathologist
Dr.Pravin Shah
(M.D.Path) G-15478



Patient Name : Kanchan Kumari
Sample No.. : 5618
Referred : Mediwheel

Age/Sex : 29 Years/Female
Registration On:25/03/2023/08:56
Approved On : 25/03/2023 17:10

COMPLETE BLOOD CHEMISTRY

<u>Test</u>	<u>Result</u>	<u>Unit</u>	<u>Normal Range</u>
S. Cholesterol	: 125.7	mg/dl	Desirable : < 200 Borderline High : 200 - 239 High : > 240
Serum Triglycerides	: 128.8	mg/dl	Normal : Normal < 150 Borderline : 150 - 199 High : > 200
HDL Cholesterol	: 41.5	mg/dl	40 - 60 mg/dl
Serum LDL Cholesterol (Calculated)	: 63.54	mg/dl	Up to 150
Cholesterol/HDLC Ratio (Calculated)	: 3.03	mg/dl	Up to 5.0
Serum VLDL Cholesterol (Calculated)	: 25.76	mg/dl	Up to 35
LDLC/HDLC Ratio (Calculated)	: 1.53	mg/dl	Up to 3.4
Total Lipid (Calculated)	: 509.54	mg/dl	400 - 1000 mg/dl
S. Bilirubin (Total)	: 0.69	mg/dl	0.1 - 1.2 mg/dl
S. Bilirubin (Direct)	: 0.12	mg/dl	up to 0.2
S. Bilirubin (Indirect)	: 0.57	mg/dl	up to 1.0
SGOT	: 24.6	U/L	up to 40
SGPT	: 35.0	U/L	up to 42
GGT	: 30.1	U/L	09 - 36
S. Alkaline Phosphatase	: 65.2	U/L	40 - 129
Total Proteins	: 7.16	g/dl	6.0 - 8.3
Albumin	: 4.35	g/dl	3.5 - 5.2
Globulins	: 2.81	g/dl	2.4 - 3.7
AGRATIO	: 1.548		

Page



EQAS
External Quality Assurance Services

O-5/6, Maruti Tower, Shivranjani Cross Road,
Satellite, Ahmedabad.

Ph : 079 4800 7051 M. : 98986 76445

E-mail : corporatecare0120@gmail.com



* 5 6 1 8 *

Patient Name : Kanchan Kumari
Sample No.. : 5618
Referred : Mediwheel

Age/Sex : 29 Years/Female
Registration On:25/03/2023/08:56
Approved On : 25/03/2023 17:10

Pathologist
Dr.Pravin Shah
(M.D.Path) G-15478



Patient Name : Kanchan Kumari
Sample No.. : 5618
Referred : Mediwheel

Age/Sex : 29 Years/Female
Registration On:25/03/2023/08:56
Approved On : 25/03/2023 17:10

Glycosylated HB - (HBA1C)

<u>Test</u>	<u>Result</u>	<u>Unit</u>	<u>Biological Ref Interval</u>
HBA1C: (Immunoturbidimetric)	4.85	%	Normal : ≤ 5.6 Prediabetes : 5.7 - 6.4 Diabetes : ≥ 6.5 <u>DIABETES CONTROL CRITERIA</u> 6 - 7 : Near Normal Glycemia < 7 : Goal 7 - 8 : Good Control > 8 : Action Suggested
Mean Blood Glucose:	92.49	mg/dl	

Criteria for the diagnosis of diabetes

- HbA1c ≥ 6.5 *
Or
- Fasting plasma glucose >126 gm/dL. Fasting is defined as no caloric intake at least for 8 hrs.
Or
- Two hour plasma glucose ≥ 200 mg/dL during an oral glucose tolerance test by using a glucose load containing equivalent of 75 gm anhydrous glucose dissolved in water.
Or.
- In a patient with classic symptoms of hyperglycemia or hyperglycemic crisis, a random plasma glucose ≥ 200 mg/dL. *In the absence of unequivocal hyperglycemia, criteria 1-3 should be confirmed by repeat testing. American diabetes association. Standards of medical care in diabetes 2011. Diabetes care 2011;34;S11.

Limitation of HbA1c

- In patients with Hb variants even analytically correct results do not reflect the same level of glycemic control that would be expected in patients with normal population. 2) Any cause of shortened erythrocyte survival or decreased mean erythrocyte survival or decreased mean erythrocyte age eg. hemolytic diseases, pregnancy, significant recent/chronic blood loss etc. will reduce exposure of RBC to glucose with consequent decrease in HbA1c values. 3) Glycated HbF is not detected by this assay and hence specimens containing high HbF ($>10\%$) may result in lower HbA1c values than expected.

Page 7 of 9



Pathologist
Dr.Pravin Shah
(M.D.Path) G-15478



Patient Name : Kanchan Kumari
Sample No.. : 5618
Referred : Mediwheel

Age/Sex : 29 Years/Female
Registration On:25/03/2023/08:56
Approved On : 25/03/2023 17:10

BLOOD SUGAR LEVEL

Specimen :

<u>Test</u>	<u>Result</u>	<u>Unit</u>	<u>Biological Ref. Interval</u>
Fasting Blood Sugar: (GOD-POD)	99.92	mg/dl	70-110

American Diabetes Association Reference Range :

Normal : < 100 mg/dl

Impaired fasting glucose(Prediabetes) : 100 - 126 mg/dl

Diabetes : >= 126 mg/dl

Conditions that can result in an elevated blood glucose level include: Acromegaly, Acute stress (response to trauma, heart attack, and stroke for instance), Chronic kidney disease, Cushing syndrome, Excessive consumption of food, Hyperthyroidism, Pancreatitis A low level of glucose may indicate hypoglycemia, a condition characterized by a drop in blood glucose to a level where first it causes nervous system symptoms (sweating, palpitations, hunger, trembling, and anxiety), then begins to affect the brain (causing confusion, hallucinations, blurred vision, and sometimes even coma and death). A low blood glucose level (hypoglycemia) may be seen with: Adrenal insufficiency, Drinking excessive alcohol, Severe liver disease, Hypopituitarism, Hypothyroidism, Severe infections, Severe heart failure, Chronic kidney (renal) failure, Insulin overdose, Tumors that produce insulin (insulinomas), Starvation.

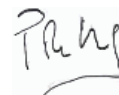

Pathologist
Dr. Pravin Shah
(M.D. Path) 615478



* 5 6 1 8 *

Patient Name : Kanchan Kumari
Sample No.. : 5618
Referred : Mediwheel

Age/Sex : 29 Years/Female
Registration On:25/03/2023/08:56
Approved On : 25/03/2023 17:10

URINE EXAMINATION

PHYSICAL :

Colour - **Pale Yellow**
Deposits - **Absent**
Transparency - **Clear**
Reaction - **Acidic**
Sp. Gravity - **1.002**

CHEMICAL :

Albumin - **Absent**
Sugar - **Absent**
Bile Salts - **Absent**
Bile Pigments - **Absent**

MICROSCOPIC: (After centrifugation at 2000 r.p.m. for 5 minutes)

Pus Cells - **Not seen** /h.p.f.
Red Cells - **Not seen** /h.p.f.
Epithelial Cells - **1 - 2** /h.p.f.
Casts - **Not seen**/l.p.f.
Crystals - **Not seen**
Amorphous - **Not seen**

Page 9 of 9

Pathologist
Dr.Pravin Shah
(M.D.Path) G-15478

DT: March 25, 2023

NAME: KANCHAN KUMARI F/29 YRS.

REF. BY: CORPORATE CARE

X-RAY CHEST PA VIEW

Bilateral lung fields are clear. No evidence of consolidation, cavity or mass lesion. Bilateral costophrenic angles are clear. Cardiac shadow appears normal. Domes of diaphragm appear normal. Visualized bony thorax appears normal.



DR. GAURAV AGRAWAL
(M.D.)
CONSULTANT RADIOLOGIST
G-14672

Eye Test Report

NAME		KANCHAN KUMARI				DATE	25/03/23
SR.	02	EMP.ID		AGE	29	GENDER	FEMALE
HISTORY							
VISION		DIST.		NEAR			
		OD	OS	OD	OS		
WITHOUT CORRECTION		6/6	6/6	N ₆	N ₆		
WITH CORRECTION		-	-	-	-		
COLOR VISION		NORMAL					

R_x DETAILS:

DIST.	SPH	CYL	AXIS
RIGHT	-	-	-
LEFT	-	-	-
COMMENTS			

NEAR ADD : _____ - N₆ @ 40CM

Dr. L. A. Shukla (M. S. Opthal)

Stamp and Sign

R

KANCHAN KUMARI
29Y/F

