

Health Check up Booking Request(bobE2692),Package Code(PKG10000240),Beneficiary Code(76730)

1 message

Mediwheel <noreply@mediwheel.in>

23 August 2021 at 17:09

To: "vidhidiagnostics@gmail.com" <vidhidiagnostics@gmail.com>

Cc: Mediwheel CC <wellness1@mediwheel.in>, Mediwheel CC <customercare@mediwheel.in>



Mediwheel
...Your wellness partner



011-41195959

Email:wellness@mediwheel.in

Dear Vidhi Diagnostics,
City : Ahmedabad . Location : .New Wadaj,

We have received the following request for Health Check up from

Name : MR. LALWANI NITIN
 Age : 34
 Gender : Male
 Member Relations : Employee
 Package Name : Metro Bob Full Body Health Checkup Male Below 40
 Package Code : PKG10000240
 User Location : Maharashtra,MUMBAI,400051
 Contact Details : 7358381777
 Booking Date : 23-08-2021
 Appointment Date : 25-08-2021

Member Information			
Booked Member Name	Age	Gender	Cost(In INR)
MR. LALWANI NITIN	34	Male	Cashless
Total amount to be paid			Cashless

Please login to your account to confirm the same. Also you mail us for confirmation

Package Name : Metro Bob Full Body Health Checkup Male Below 40 - Includes (37) Tests

Tests included in this Package :

- Ecg, TSH, X-ray Chest, Stress Test (tmt)/ 2d Echo, Blood Sugar Postprandial, A:g Ratio, Blood Group, Total Cholesterol, Triglycerides, Fasting Blood Sugar, Ultrasound Whole Abdomen , Glycosylated Haemoglobin (hba1c), Hdl, Vldl, Urine Analysis, LDL, Total Protine, General Consultation, HDL/ LDL ratio, GGT(Gamma-glutamyl Transferase), Eye Check-up consultation, ALP (ALKALINE PHOSPHATASE), Uric Acid, AST/ALT Ratio, Serum Protein, CBC with ESR, Stool Analysis, Urine Sugar Fasting, Urine Sugar PP, T3, T4, Cholesterol Total / HDL Ratio, BUN, BUN/Creatinine Ratio, Bilirubin Total & Direct and Indirect, Albumin, Globulin

LETTER OF APPROVAL / RECOMMENDATION

To,

The Coordinator,
Mediwheel (Arcofemi Healthcare Limited)
Helpline number: 011- 41195959

Dear Sir / Madam,

Sub: Annual Health Checkup for the employees of Bank of Baroda

This is to inform you that the following employee wishes to avail the facility of Cashless Annual Health Checkup provided by you in terms of our agreement.

PARTICULARS	EMPLOYEE DETAILS
NAME	MR. LALWANI NITIN
EC NO.	180590
DESIGNATION	CREDIT CFS
PLACE OF WORK	AHMEDABAD,CFS AHMEDABAD
BIRTHDATE	31-07-1986
PROPOSED DATE OF HEALTH CHECKUP	25-08-2021
BOOKING REFERENCE NO.	21S180590100002838E

This letter of approval / recommendation is valid if submitted along with copy of the Bank of Baroda employee id card. This approval is valid from **24-08-2021** till **31-03-2022** The list of medical tests to be conducted is provided in the annexure to this letter. Please note that the said health checkup is a **cashless facility** as per our tie up arrangement. We request you to attend to the health checkup requirement of our employee and accord your top priority and best resources in this regard. The EC Number and the booking reference number as given in the above table shall be mentioned in the invoice, invariably.

We solicit your co-operation in this regard.

Yours faithfully,

Sd/-

Chief General Manager
HRM Department
Bank of Baroda

(Note: This is a computer generated letter. No Signature required. For any clarification, please contact Mediwheel (Arcofemi Healthcare Limited))



बैंक ऑफ़ बड़ोदा
Bank of Baroda



नाम

नितिन लालवानी

Name

Nitin Lalvani

कर्मचारी कूट क्र.

E.C. No.

180580

जारीकर्ता अधिकारी

Issuing Authority

सदस्य के हस्ताक्षर

Signature of Member



भारत सरकार
GOVERNMENT OF INDIA



नितिन लालवानी
Nitin Lalwani
जन्म तिथि/DOB: 31/07/1986
पुरुष/ MALE
Mobile No: 7358381777



8844 6914 8805
VID : 9123 1668 7186 6317

मेरा आधार. मेरी पहचान

Scanned by CamScanner



भारतीय विशिष्ट पहचान प्राधिकरण
UNIQUE IDENTIFICATION AUTHORITY OF INDIA

Download Date: 30/01/2019

पता:
S/O: ओम प्रकाश लालवानी, 6/2/91, गुरु नानक पुरा,
मुगलपुरा, फैजाबाद, फैजाबाद,
उत्तर प्रदेश - 224001

Address :
S/O: Om Prakash Lalwani, 6/2/91, GURU
NANAK PURA, MUGALPURA, Faizabad,
Faizabad,
Uttar Pradesh - 224001

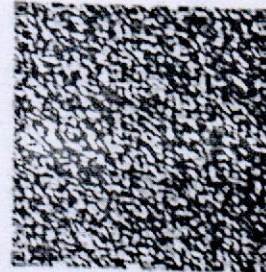

Generation Date: 31/07/2017

8844 6914 8805

1947
1800 300 1947

help@uidai.gov.in

www.uidai.gov.in

P.O. Box No. 1947,
Bengaluru-560 001

PRE EMPLOYMENT HEALTH SCREENING

Date : 25/08/2021

1. Personal Particulars

Name : Nikhil Lalwani NRIC No : _____
Age : 34 years / male Gender : Male / Female
Marital Status : married
Past & Present Medical History : no
Family Medical History : no
Allergy : no

2. Clinical Medical Examination

Height : 178 cm Weight : 82 kg
Blood Pressure : 124/88 mmHg Pulse : 74 p/min
Vision : ~~Uncorrected~~ : (R) -1.00 (L) -1.00 ~~Corrected~~ : (R) _____ (L) _____
Colour Vision : Normal / Colour Blind
General Condition : normal Skin : normal
Central Nervous System : normal Head & Neck : normal
Cardiovascular System : normal Chest : normal
Abdomen : normal Limbs : normal
Last menstrual period : NA

3. Investigations

Chest X-Ray : Normal

* Covid Positive on January 2021 14 days Home Quarantine.

I, the undersigned hereby authorize the doctor to release my medical check-up

(Signature)
Signature of applicant

Remarks : Fit / ~~not~~ fit for employment

Dr. Avinash Bhaskar
Avinash
MBBS, D. Cardiology
Reg. No.: G-45946

Vidhi Diagnostics
L-86, Swatantra-Senani Nagar,
Opp. Akhbarnagar Bus Terminals,
Nr. Akhbarnagar Circle,
New Wadaj, Ahmedabad-13.

HR : 73 bpm
 PR : 182 ms
 QRS : 96 ms
 QT/QTc : 370/408 ms
 P/QRS/T : 36/75/57 deg.
 RV5/SV1 : 0.784/-0.571 mv
 RV5+SV1 : 1.355 mv

ID: 2086
 Name: nitin lalvani
 Age:
 Sex:

Hospital:
 Department:

Need to be confirmed by doctor. Doctor Name: _____

0.67Hz - 35Hz AC 50Hz 25 mm/s 10 mm/mv

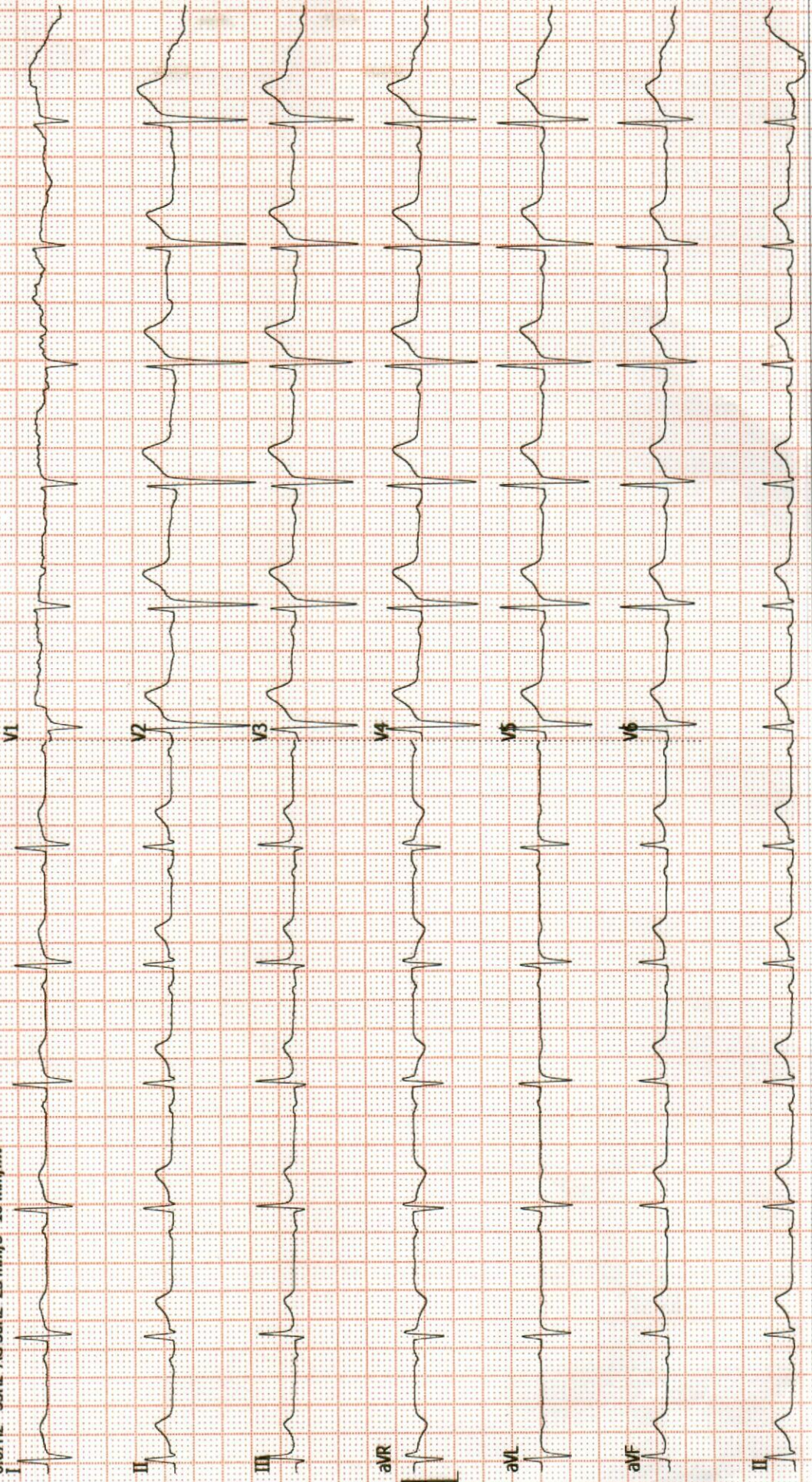

Dr. Dinesh S. Modh

M.D., D.M.R.E. (Radiodiagnosis)

Consultant Radiologist & Sonologist

Ex. Junior Lecturer, B.J. Medical College, Civil Hospital, A'bad.

Panel Doctor of L.I.C.

VIDHI
DIAGNOSTICS

Creating life in Sonography

Patient's name : NITIN LALWANI
Reg. ID : R-5280-21
Referred by : Dr. MEDIWHEEL

Age/Sex : 34 Years/Male
Accession : 29866
Date : 25/08/2021

Report of ECG

Conclusion

- Normal sinus rhythm.
- HR - 74/per minute.
- Normal PR interval.
- Normal QRS interval.
- Normal QT interval.

DR.AVINASH BHASKAR

Dr. Avinash Bhaskar
MBBS, D Cardiac
Reg. No.: G-45946

ISO 9001:2015 Certified Diagnostics Center

Vidhi Imaging Center

L-86, Swatantra Senani Nagar, Opp. Akhbarnagar Petrol Pump, Nr. Akhbarnagar Circle, Nava-Vadaj, Ahmedabad - 380 013.

Phone : 079-2762 1406, Mobile : 98799 29406, 98250 09406, E-mail : vidhidiagnostics@gmail.com, Website : www.vidhidiagnostics.com

Time : Mon. to Sat. 9.00 am to 2.00 pm, 5.00 pm to 9.00 pm, Sunday 9.00 am to 12.00 Noon

EMPANNELLED WITH HEALTH INDIA TPA & APOLLO HEALTH CHECK NETWORK

FACILITIES : Live 3D-4D Sonography | Colour Doppler | Echo Cardiography | Interventional Radiology | Fetal Medicine | Digital X-Ray
Digital Mammography | Digital OPG / TMJ | ECG / TMT / PFT / EEG / EMG | Pathology Laboratory | Health Check Up Plans | Pre Employment Check Up

Dr. Dinesh S. Modh

M.D., D.M.R.E. (Radiodiagnosis)

Consultant Radiologist & Sonologist

Ex. Junior Lecturer, B.J. Medical College, Civil Hospital, A'bad.

Panel Doctor of L.I.C.



Patient's name : NITIN LALWANI

Reg. ID : R-5280-21

Referred by : Dr. MEDIWHEEL

Age/Sex : 34 Years/Male

Accession : 29866

Date : 25/08/2021

X-RAY CHEST (PA VIEW)

Both lung fields appear normal.
No e/o consolidation or cavitations is seen.
Both costo-phrenic angles appear clear.
Cardiac size is with in normal limits.
Both domes of diaphragm appear normal.
Bony thoracic cage appears normal.

Thanks for reference.

DR DINESH S. MODH

M.D. DMRE(RADIODIAGNOSIS)

Dr. Dinesh S. Modh
MD DMRE (Radiodiagnosis)
G-23825

ISO 9001:2015 Certified Diagnostics Center

Vidhi Imaging Center

L-86, Swatantra Senani Nagar, Opp. Akhbarnagar Petrol Pump, Nr. Akhbarnagar Circle, Nava-Vadaj, Ahmedabad - 380 013.

Phone : 079-2762 1406, Mobile : 98799 29406, 98250 09406, E-mail : vidhidiagnostics@gmail.com, Website : www.vidhidiagnostics.com

Time : Mon. to Sat. 9.00 am to 2.00 pm, 5.00 pm to 9.00 pm, Sunday 9.00 am to 12.00 Noon

EMPANNELLED WITH HEALTH INDIA TPA & APOLLO HEALTH CHECK NETWORK

FACILITIES : Live 3D-4D Sonography | Colour Doppler | Echo Cardiography | Interventional Radiology | Fetal Medicine | Digital X-Ray
Digital Mammography | Digital OPG / TMJ | ECG / TMT / PFT / EEG / EMG | Pathology Laboratory | Health Check Up Plans | Pre Employment Check Up

Dr. Dinesh S. Modh

M.D., D.M.R.E. (Radiodiagnosis)

Consultant Radiologist & Sonologist

Ex. Junior Lecturer, B.J. Medical College, Civil Hospital, A'bad.

Panel Doctor of L.I.C.



Patient's name: NITIN LALWANI

Reg. ID : R-5280-21

Referred by : Dr. MEDIWHEEL

Age/Sex : 34 Years/Male

Accession : 29866

Date : 25/08/2021

USG ABDOMEN

LIVER: Liver is normal in size and bright in echotexture s/o fatty liver grade1. Intrahepatic biliary radicals appear normal.

Portal vein is normal in caliber. Common Bile duct is normal in course & caliber. No e/o calculus is seen in biliary tree.

GALL BLADDER: is distended & appear normal. No e/o calculus or cholecystitis is seen. GB wall thickness appears normal. No evidence of pericholecystic fluid is seen.

SPLEEN: Spleen is normal in size & shows normal echo texture. No evidence of diffuse or focal lesion is seen. Splenic vein appears normal.

PANCREAS: Pancreas appears normal in size & echotexture. No evidence of diffuse or focal lesion is seen. Main pancreatic duct is normal.

KIDNEY: Both kidneys appear normal in size and echopattern.

Corticomedullary differentiation is maintained.

No evidence of calculus or hydronephrosis is seen on both sides.

Both supra renal region appear normal.

No evidence of pre & para aortic lymphadenopathy is seen.

Gas filled non-dilated bowel loops are seen in abdomen.

No evidence of free fluid is seen in abdomen.

No evidence of dilated or thickened bowel loops is seen.

Urinary bladder appears normal. No e/o calculus or mass lesion is seen.

Prostate appears normal in size & echopattern.

Thanks for reference.

DR DINESH S. MODH

M.D. DMRE(RADIODIAGNOSIS)

Dr. Dinesh S. Modh
MD DMRE (Radiodiagnosis)
G-23825

ISO 9001:2015 Certified Diagnostics Center

Vidhi Imaging Center

L-86, Swatantra Senani Nagar, Opp. Akhbarnagar Petrol Pump, Nr. Akhbarnagar Circle, Nava-Vadaj, Ahmedabad - 380 013.

Phone : 079-2762 1406, Mobile : 98799 29406, 98250 09406, E-mail : vidhidiagnostics@gmail.com, Website : www.vidhidiagnostics.com

Time : Mon. to Sat. 9.00 am to 2.00 pm, 5.00 pm to 9.00 pm, Sunday 9.00 am to 12.00 Noon

EMPANNELLED WITH HEALTH INDIA TPA & APOLLO HEALTH CHECK NETWORK

FACILITIES : Live 3D-4D Sonography | Colour Doppler | Echo Cardiography | Interventional Radiology | Fetal Medicine | Digital X-Ray
Digital Mammography | Digital OPG/TMJ | ECG/TMT/PFT/EEG/EMG | Pathology Laboratory | Health Check Up Plans | Pre Employment Check Up

Dr. Dinesh S. Modh

M.D., D.M.R.E. (Radiodiagnosis)
Consultant Radiologist & Sonologist
Ex. Junior Lecturer, B.J. Medical College, Civil Hospital, A'bad.
Panel Doctor of L.I.C.



Patient's name : NITIN LALWANI
Reg. ID : R-5280-21
Referred by : Dr. MEDIWHEEL

Age/Sex : 34 Years/Male
Accession : 29866
Date : 25/08/2021

2D- ECHO REPORT

FINAL CONCLUSION:

LV IS NORMAL SIZE. GOOD LV SYSTOLIC FUNCTION.
LVEF - 60%. NO CONCENTRIC LVH.
NORMAL LV COMPLANCE.
LA IS NORMAL SIZE. NO LA CLOT.
RV IS NORMAL SIZE. GOOD RV SYSTOLIC FUNCTION.
RA IS NORMAL SIZE.
MITRAL VALVE IS NORMAL. NO MS. MILD MR (15%). NO MVP.
AORTIC VALVE IS NORMAL. NO AS. NO AR.
TRICUSPID VALVE IS NORMAL. NO TR. RVSP-26 mmHg. NO PAH.

NO CLOT, NO VEGETATION, NO PERICARDIAL EFFUSION.

DIMENSIONS:

AORTA	2.6 C.M
LEFT ATRIUM	2.7 C.M
LVDD	4.1 C.M.
IVSD	1.0 C.M
PWD	1.0 C.M
LVDS	2.6 C.M.

COLOUR DOPPLER FINDING:

STRUCTURE	VELOCITY m/sec
	Max
PULMONARY VALVE	0.7
MITRAL VALVE	E : 0.7 A : 0.4
AORTIC VALVE	1.0

Dr. Avinash Bhaskar
MBBS, D Cardio
Reg. No.: G-45946

DR AVINASH BHASKAR

ISO 9001:2015 Certified Diagnostics Center

Vidhi Imaging Center

L-86, Swatantra Senani Nagar, Opp. Akhbarnagar Petrol Pump, Nr. Akhbarnagar Circle, Nava-Vadaj, Ahmedabad - 380 013.

Phone : 079-2762 1406, Mobile : 98799 29406, 98250 09406, E-mail : vidhidiagnostics@gmail.com, Website : www.vidhidiagnostics.com

Time : Mon. to Sat. 9.00 am to 2.00 pm, 5.00 pm to 9.00 pm, Sunday 9.00 am to 12.00 Noon

EMPANNELLED WITH HEALTH INDIA TPA & APOLLO HEALTH CHECK NETWORK

FACILITIES : Live 3D-4D Sonography | Colour Doppler | Echo Cardiography | Interventional Radiology | Fetal Medicine | Digital X-Ray
Digital Mammography | Digital OPG / TMJ | ECG / TMT / PFT / EEG / EMG | Pathology Laboratory | Health Check Up Plans | Pre Employment Check Up

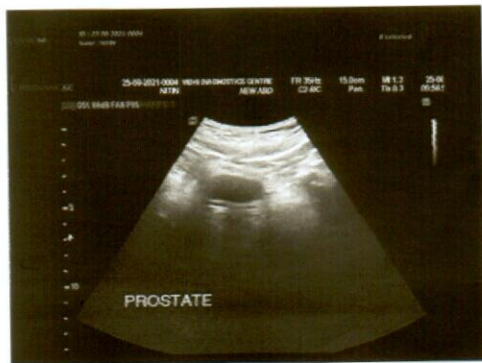
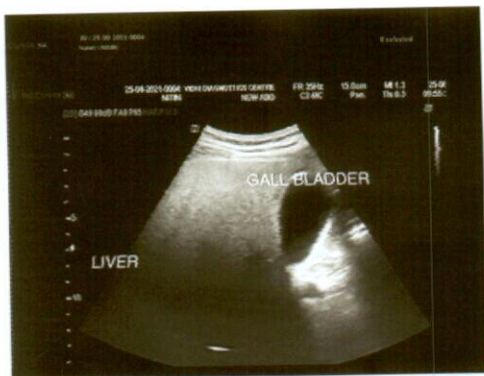

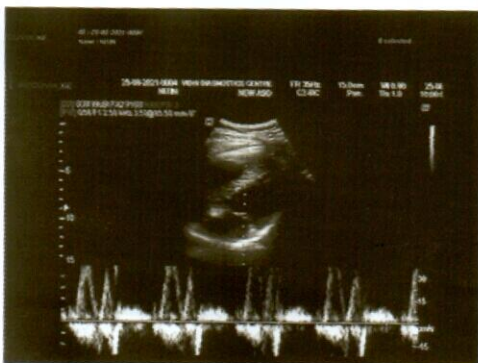
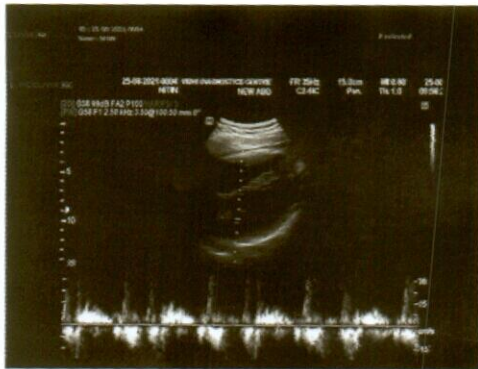



Pathology Department



Patient's name : NITIN LALWANI
Age/Sex : 34 Years/Male
Referred by : -
Collection Time : 09:36

Reg. ID : P-3490-21
Accession : 29867
Order Dt/time : 25/08/2021 09:36

Complete Blood Count

Sample Type: EDTA

Test Name	Result	Units	Biological Reference Interval
<u>Blood Counts</u>			
Haemoglobin :	16.4	Gms%	13.5 - 18.0
Total R.B.C. :	4.96	mill/c.mm	4.7 - 6.0
Total W. B. C. :	5,880	/cu mm	4000 - 10500
Platelet Count :	2,17,000	/cu.mm	1,50,000 - 4,50,000
<u>Differential Count</u>			
Neutrophils :	45	%	40 - 70
Lymphocytes :	50	%	20 - 40
Eosinophils :	03	%	1 - 4
Monocytes :	02	%	2 - 6
Basophils :	00	%	0 - 01
<u>Blood Indices</u>			
P. C. V :	46.1	%	42 - 52
M. C. V. :	92.9	fl	78 - 100
M.C.H :	33.0	pg	27 - 31
M. C. H. C :	35.5	%	32 - 36
R.D.W :	13.2	%	11.5 - 14.0

E.S.R.(Westergren Method)

After one hour : 04 mm/hr 1 - 7

TESTS DONE ON FULLY AUTOMATED HEMATOLOGY ANALYZER.

DR GAYATRI MEHTA
MD(PATHOLOGY)

Dr. Gayatri M. Mehta
MD (Pathology)
Reg. No. 002215

DR. ANAND D. PARIKH
MD(PATHOLOGY)

LAB USE ONLY (Entered by :DM Enter Date/Time:25/08/2021 3:48:00 PM) (Verify by :DM Verify Date/Time:25/08/2021 3:48:00 PM)

ISO 9001:2015 Certified Diagnostics Center
Vidhi Imaging Center

L-86, Swatantra Senani Nagar, Opp. Akhbarnagar Petrol Pump, Nr. Akhbarnagar Circle, Nava-Vadaj, Ahmedabad - 380 013.
Phone : 079-2762 1406, Mobile : 98799 29406, 98250 09406, E-mail : vidhidiagnostics@gmail.com, Website : www.vidhidiagnostics.com
Time : Mon. to Sat. 9.00 am to 2.00 pm, 5.00 pm to 9.00 pm, Sunday 9.00 am to 12.00 Noon

EMPANNELLED WITH HEALTH INDIA TPA & APOLLO HEALTH CHECK NETWORK

Pathology means science behind medicine



Pathology Department



Patient's name : NITIN LALWANI
Age/Sex : 34 Years/Male
Referred by : -
Collection Time : 09:36

Reg. ID : P-3490-21
Accession : 29867
Order Dt/time : 25/08/2021 09:36

Blood Group

Sample Type: EDTA sample.

Test Name	Result
BG :	" B "
RH :	POSITIVE
Remarks	Done by forward grouping method.

Blood Glucose

Sample Type: Serum

Test Name	Result	Units	Biological Reference Interval
Fasting Blood Glucose :	93.9	mg/dl	70 - 110
Urine Sugar :	NIL		Absent

GOD-POD Method.

DR GAYATRI MEHTA
MD(PATHOLOGY)

Dr. Gayatri M. Mehta
M.D. (Patho)
Reg. No. G-32215

DR. ANAND D. PARIKH
MD(PATHOLOGY)

LAB USE ONLY (Entered by :DM Enter Date/Time:25/08/2021 3:44:00 PM) (Verify by :DM Verify Date/Time:25/08/2021 3:44:00 PM)

ISO 9001:2015 Certified Diagnostics Center
Vidhi Imaging Center

L-86, Swatantra Senani Nagar, Opp. Akhbarnagar Petrol Pump, Nr. Akhbarnagar Circle, Nava-Vadaj, Ahmedabad - 380 013.
Phone : 079-2762 1406, Mobile : 98799 29406, 98250 09406, E-mail : vidhidiagnostics@gmail.com, Website : www.vidhidiagnostics.com
Time : Mon. to Sat. 9.00 am to 2.00 pm, 5.00 pm to 9.00 pm, Sunday 9.00 am to 12.00 Noon

EMPANNELLED WITH HEALTH INDIA TPA & APOLLO HEALTH CHECK NETWORK

Pathology means science behind medicine



Pathology Department

VIDHI
DIAGNOSTICS



Patient's name : NITIN LALWANI
Age/Sex : 34 Years/Male
Referred by : -
Collection Time : 09:36

Reg. ID : P-3490-21
Accession : 29867
Order Dt/time : 25/08/2021 09:36

Blood Glucose

Sample Type: Serum

Test Name	Result	Units	Biological Reference Interval
Post Prandial Blood Glucose After 2hr. :	100.6	mg/dl	80 - 140
Urine Sugar :	NIL		Absent
<i>GOD-POD Method.</i>			

Lipid Profile

Sample Type: Serum

Test Name	Result	Units	Biological Reference Interval
S. Cholesterol : Oxidase-esterase method.	179	mg/dl	0 - 200
S. Triglyceride : Enzymatic Colorimetry method	134.9	mg/dL	0 - 200
S. HDL - Cholesterol : Serum by Enzymatic method.	52.8	mg/dL	35 - 65
S. LDL - Cholesterol : Serum by Enzymatic method	99.22	mg/dL	0 - 130
S. VLDL - Cholesterol :	26.98	mg/dL	0 - 30
S. Chole/HDL.Ratio :	3.39		1 - 6
S. LDL / HDL Cholesterol Ratio :	1.88		0 - 3.5

DR GAYATRI MEHTA
MD(PATHOLOGY)

Dr. Gayatri M. Mehta
M.D. (Pathology)
Reg. No. G-32215

DR. ANAND D. PARIKH
MD(PATHOLOGY)

LAB USE ONLY (Entered by :DM Enter Date/Time:25/08/2021 3:44:00 PM) (Verify by :DM Verify Date/Time:25/08/2021 3:44:00 PM)

ISO 9001:2015 Certified Diagnostics Center
Vidhi Imaging Center

L-86, Swatantra Senani Nagar, Opp. Akhbarnagar Petrol Pump, Nr. Akhbarnagar Circle, Nava-Vadaj, Ahmedabad - 380 013.
Phone : 079-2762 1406, Mobile : 98799 29406, 98250 09406, E-mail : vidhidiagnostics@gmail.com, Website : www.vidhidiagnostics.com
Time : Mon. to Sat. 9.00 am to 2.00 pm, 5.00 pm to 9.00 pm, Sunday 9.00 am to 12.00 Noon

EMPANNELLED WITH HEALTH INDIA TPA & APOLLO HEALTH CHECK NETWORK

Pathology means science behind medicine



Pathology Department



Patient's name : NITIN LALWANI
Age/Sex : 34 Years/Male
Referred by : -
Collection Time : 09:36

Reg. ID : P-3490-21
Accession : 29867
Order Dt/time : 25/08/2021 09:36

BIOCHEMISTRY

Sample type :Serum

Test Name	Result	Units	Biological Reference Interval
Urea, (Serum by GLDH method) :	25.7	mg/dl	10 - 50
S.Uric acid, (Serum by Uricase method) :	6.7	mg/dl	3.4 - 7.0
Bun :	12	mg/dl	6-20
Creatinine, (Serum by Jaffe reaction) :	0.96	mg/dl	0.5-1.2
S.G.P.T (ALT) : (Serum by IFCC method)	72.3	U/L	0 - 40
S.G.O.T (AST) : (Serum by IFCC method)	39.0	U/L	0 - 37
ALK.PHOSPHATASE : (Serum by PNP method)	72	U/L	40-129
G.G.T :	26.5	U/L	8 - 78
<u>BILIRUBIN</u>			
Total :	0.82	mg/dl	Up to 1.2
Direct :	0.34	mg/dl	0-0.7
Indirect :	0.48	mg/dl	0 - 0.5
<u>SERUM PROTEINS</u>			
Total Protein (Serum by Biuret method) :	5.79	gms/dl	6.6 - 8.7
Albumin (Serum by BCG method) :	4.27	gms/dl	3.97-4.94
Globulins :	1.52	gms/dl	2.3 - 3.5
A/G Ratio :	2.809		0.9 - 2.9

DR GAYATRI MEHTA
MD(PATHOLOGY)

Dr. Gayatri M. Mehta
M.D. (Pathology)
Reg. No. G-32215

DR. ANAND D. PARIKH
MD(PATHOLOGY)

LAB USE ONLY (Entered by :DM Enter Date/Time:25/08/2021 3:44:00 PM) (Verify by :DM Verify Date/Time:25/08/2021 3:44:00 PM)

ISO 9001:2015 Certified Diagnostics Center
Vidhi Imaging Center

L-86, Swatantra Senani Nagar, Opp. Akhbarnagar Petrol Pump, Nr. Akhbarnagar Circle, Nava-Vadaj, Ahmedabad - 380 013.
Phone : 079-2762 1406, Mobile : 98799 29406, 98250 09406, E-mail : vidhidiagnostics@gmail.com, Website : www.vidhidiagnostics.com
Time : Mon. to Sat. 9.00 am to 2.00 pm, 5.00 pm to 9.00 pm, Sunday 9.00 am to 12.00 Noon

EMPANNELLED WITH HEALTH INDIA TPA & APOLLO HEALTH CHECK NETWORK

Pathology means science behind medicine



Pathology Department



Patient's name : NITIN LALWANI
Age/Sex : 34 Years/Male
Referred by : -
Collection Time : 09:36

Reg. ID : P-3490-21
Accession : 29867
Order Dt/time : 25/08/2021 09:36

Thyroid Function Test

Sample Type: Serum

Test Name	Result	Units	Biological Reference Interval
TOTAL T3 :	1.08	ng/ml	0.84 - 2.0
TOTAL T4 :	6.3	ug/dl	5.1 - 14.0
TSH(Ultra sensitive) :	2.938	mIU/L	0.27 - 4.2

Method Electrochemiluminescence Immunoassay "ECLIA"

Test done on Roche Cobas e411 Immunoassay Analyser

DR GAYATRI MEHTA
MD(PATHOLOGY)

Dr. Gayatri M. Mehta
MD (Patho)
Reg. No. G-30215

DR. ANAND D. PARIKH
MD(PATHOLOGY)

LAB USE ONLY (Entered by :DM Enter Date/Time:25/08/2021 3:45:00 PM) (Verify by :DM Verify Date/Time:25/08/2021 3:45:00 PM)

ISO 9001:2015 Certified Diagnostics Center
Vidhi Imaging Center

L-86, Swatantra Senani Nagar, Opp. Akhbarnagar Petrol Pump, Nr. Akhbarnagar Circle, Nava-Vadaj, Ahmedabad - 380 013.
Phone : 079-2762 1406, Mobile : 98799 29406, 98250 09406, E-mail : vidhidiagnostics@gmail.com, Website : www.vidhidiagnostics.com
Time : Mon. to Sat. 9.00 am to 2.00 pm, 5.00 pm to 9.00 pm, Sunday 9.00 am to 12.00 Noon

EMPANNELLED WITH HEALTH INDIA TPA & APOLLO HEALTH CHECK NETWORK

Pathology means science behind medicine

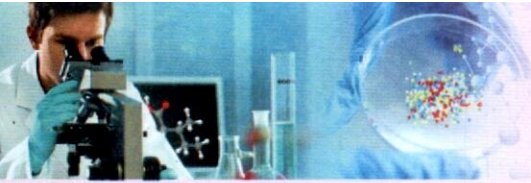

Pathology Department



Patient's name : NITIN LALWANI
Age/Sex : 34 Years/Male
Referred by : -
Collection Time : 09:36

Reg. ID : P-3490-21
Accession : 29867
Order Dt/time : 25/08/2021 09:36

HbA1C

Sample Type: Serum

Test Name	Result	Units	Biological Reference Interval
HbA1C :	4.9	%	Non-diabetic: 4.2-6.2 Pre-diabetic : 6.3-7.2 Diabetic : 7.3-8.2
Mean Blood Glucose of Last 03 months.	93.93	mg/dl	

Comment

*As per the new 2009 update of American Diabetes Association regarding HbA1C & Mean Blood Glucose relationship.

NOTE:

This test is used to monitor diabetic patients compliance with the therapeutic regimen and logo It's level is proportional to both the average blood glucose concentration and the life span of the red blood cells (RBC) in circulation. HbA1c values are free of day to day glucose fluctuations and are unaffected by exercise or recent food intake.

DR GAYATRI MEHTA
MD(PATHOLOGY)

Dr. Gayatri M. Mehta
MD (Patho)
Req. No. G-32215

DR. ANAND D. PARIKH
MD(PATHOLOGY)

LAB USE ONLY (Entered by :DM Enter Date/Time:25/08/2021 3:44:00 PM) (Verify by :DM Verify Date/Time:25/08/2021 3:44:00 PM)

ISO 9001:2015 Certified Diagnostics Center
Vidhi Imaging Center

L-86, Swatantra Senani Nagar, Opp. Akhbarnagar Petrol Pump, Nr. Akhbarnagar Circle, Nava-Vadaj, Ahmedabad - 380 013.

Phone : 079-2762 1406, Mobile : 98799 29406, 98250 09406, E-mail : vidhidiagnostics@gmail.com, Website : www.vidhidiagnostics.com

Time : Mon. to Sat. 9.00 am to 2.00 pm, 5.00 pm to 9.00 pm, Sunday 9.00 am to 12.00 Noon

EMPANNELLED WITH HEALTH INDIA TPA & APOLLO HEALTH CHECK NETWORK

Pathology means science behind medicine



Pathology Department



Patient's name : NITIN LALWANI
Age/Sex : 34 Years/Male
Referred by : -
Collection Time : 09:36

Reg. ID : P-3490-21
Accession : 29867
Order Dt/time : 25/08/2021 09:36

Urine Analysis

Sample Type: Urine

Test Name	Result	Units	Biological Reference Interval
<u>Physical Examination</u>			
Quantity :	40	ml	0 - 500 ml
Colour :	Pale Yellow		Pale Yellow
Transparency :	Slight Turbid.		Clear
Reaction :	Acidic		4.6 - 8.0
Specific Gravity :	1.017		1.016 - 1.022
Sediment :	Present		
<u>Chemical Examination</u>			
Albumin :	Present (Trace)		Absent
Sugar :	NIL		Absent
Acetone :	Absent		Absent
Bile Salts :	Absent		Absent
Bile Pigments :	Absent		Absent
Urobilogen :	Absent		Absent
Nitrites :	Absent		Absent
<u>Microscopic Examination</u>			
Red blood Cells :	2-3	/h.p.f	Absent
Pus Cells :	2-3	/h.p.f	Absent
Epithelial Cells :	1-2	/h.p.f	< 10.0
Amorphous :	Absent	/h.p.f	Absent
Bacteria :	Absent	/h.p.f	Absent
Crystals :	Absent	/h.p.f	Absent
Casts :	Absent	/h.p.f	Absent
Fungus :	Not seen	/h.p.f	Absent

DR GAYATRI MEHTA
MD(PATHOLOGY)

Dr. Gayatri M. Mehta
M.D. (Patho)
Reg. No. 932715

DR. ANAND D. PARIKH
MD(PATHOLOGY)

LAB USE ONLY (Entered by :DM Enter Date/Time:25/08/2021 3:45:00 PM) (Verify by :DM Verify Date/Time:25/08/2021 3:45:00 PM)

ISO 9001:2015 Certified Diagnostics Center
Vidhi Imaging Center

L-86, Swatantra Senani Nagar, Opp. Akhbarnagar Petrol Pump, Nr. Akhbarnagar Circle, Nava-Vadaj, Ahmedabad - 380 013.
Phone : 079-2762 1406, Mobile : 98799 29406, 98250 09406, E-mail : vidhidiagnostics@gmail.com, Website : www.vidhidiagnostics.com
Time : Mon. to Sat. 9.00 am to 2.00 pm, 5.00 pm to 9.00 pm, Sunday 9.00 am to 12.00 Noon

EMPANNELLED WITH HEALTH INDIA TPA & APOLLO HEALTH CHECK NETWORK

Pathology means science behind medicine