

10

Handwritten text: *Handwritten* *medic*

**INDIAN DRIVING LICENCE**  
**GOVERNMENT OF BIHAR**

FORM-7 DL: BR01 2020067854

Name : RAJAN KUMAR  
 S/W/D of : LT KRISHNA PRASAD RAJAK  
 Address : POSTAL PARK CHIRAAAYATAND  
 BEHIND DEVI STHAN  
 PATNA, BR 800001

Valid (Transport) : 00000000  
 Valid Till (Non-Transport) : 17-11-2030  
 DOB : 15-02-1987 BG : B+  
 Badge No : \_\_\_\_\_

\*Authorisation to drive the following vehicle class throughout India.  
 Type of Vehicles : LMV MCWG only

Signature of Holder: *Rajan*

Sign. of Licencing Authority: \_\_\_\_\_  
 Patna

Issued on : 18-11-2020



Handwritten text: 130/90

### General Physical Examination

Date of Examination: 10/08/2024

Name: Rajan Kumar Age/Sex: 37/M DOB: 15/02/1987

Photo Id: License.

Height (in cm): 169

Weight (in kg): 85

Chest (Inspiration): 105 (cm)

Chest (Expiration): 102 (cm)

Abdomen circumference: 97 (cm)

Blood Pressure: 130/90 (mm/hg)

Pulse Rate: 87 /min

Respiratory Rate: 19 /min

Temperature: Afebrile.

BMI: 29.8

Audiometry: Normal

DENTAL EXAMINATION:- Normal

Eye Examination: L-E- O/C R-E- O/C  
Colour Vision (Normal)

Others: Overweight

**Dr. Deepak Agrawal**  
MBBS DNB (Ophthalmology)  
REG No 31004

On Examination he/she appears physically and mentally fit: Yes  / No

Signature Of Examinee: Rajan

Medical Examiner Signature: DR. RAMAN  
MBBS MD  
Regd No - 33940

Medical Examiner Name: D.R. Raman



ID: 674  
RAJAN KUMAR  
Male 37years

10-08-2024 10:47:39 AM

HR : 87 bpm  
P : 101 ms  
PR : 126 ms  
QRS : 87 ms  
QT/QTc : 347/420 ms  
P/QRS/T : 56/42/73 °  
RV5/SV1 : 1.040/0.864 mV

Diagnosis Information:  
Sinus Rhythm  
Larged PtfV1

Ref: Phys. 188940  
Report no: 188940  
Registered by: **DR. RAMAN**  
Regd. No. 188940

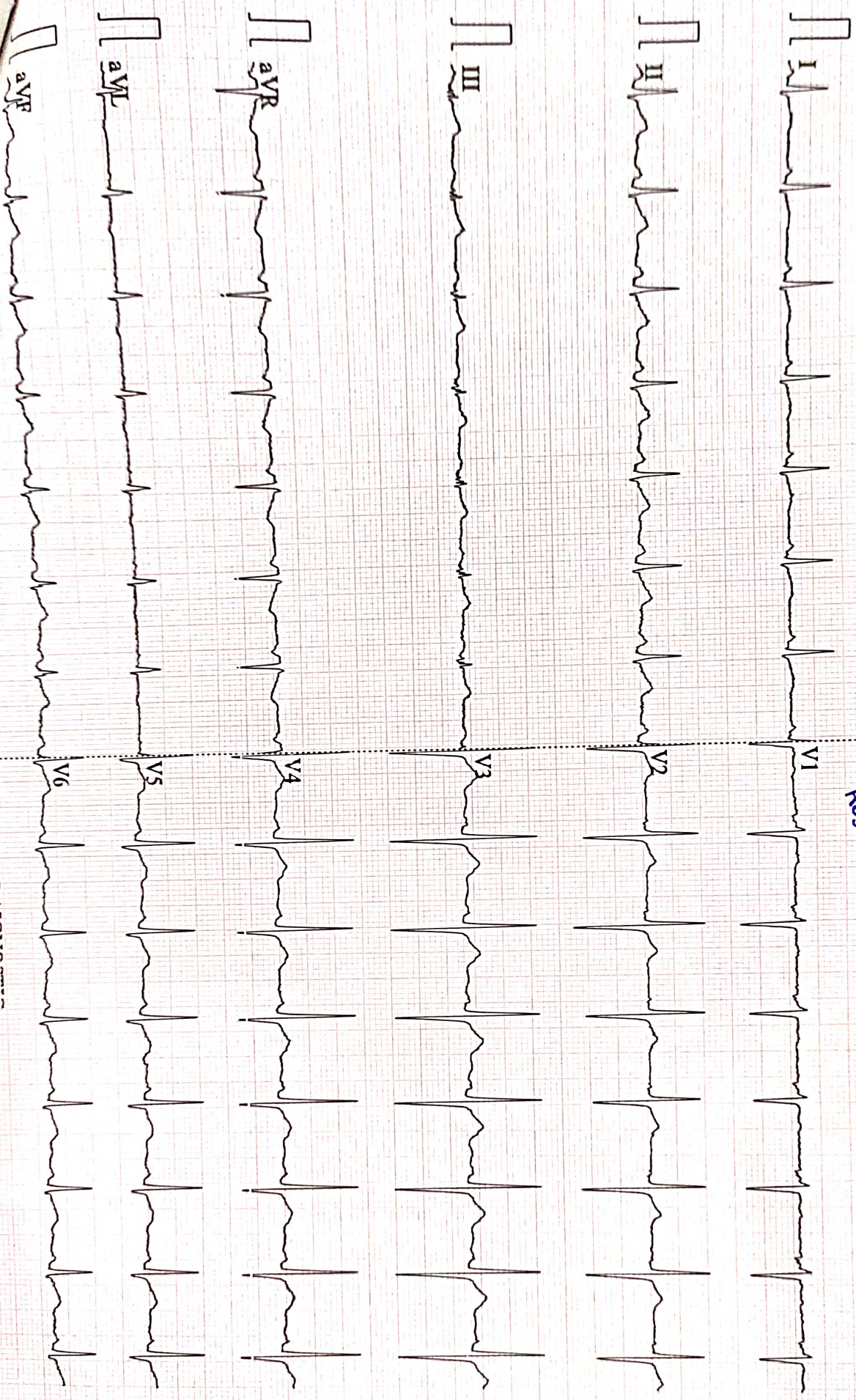

16mm/mV 2s5.0s 87 V2.2 SEMIP V1.81 DAIGNOSTIC

Patient Name	RAJAN KUMAR	Date	10-08-2024
Age/Sex	37/M	Ref. Dr.	CORPORATE

## CHEST X-ray(PA)

### FINDINGS:

Normal bronchovascular markings in bilateral lung fields

Bilateral hila are normal.

Trachea appears normal.

Visualized bones are grossly normal.

Cardiac shadow is within normal limits

Bilateral costophrenic angles are clear.

### Impression :

- *No significant abnormality detected.*



*Dr. Sandip Maheshwari*

*MD Radio diagnosis*





ISO 9001 : 2015

**AAROGYAM DIAGNOSTICS**

(A UNIT OF CULPAM HEALTH CARE PVT. LTD.)

F- 41, P.C. Colony, Opp. Madhuban Complex,  
Near Malahi Pakari Chowk, Kankarbagh, Patna – 20

9264278360, 9065875700, 8789391403

info@aarogyamdiagnostics.com

www.aarogyamdiagnostics.com

<b>Date</b>	<b>10/08/2024</b>	<b>Srl No. 10</b>	<b>Patient Id 2408100010</b>
<b>Name</b>	<b>Mr. RAJAN KUMAR</b>	<b>Age 37 Yrs.</b>	<b>Sex M</b>
<b>Ref. By</b>	<b>Dr.MEDIWHEEL</b>		

Test Name	Value	Unit	Normal Value
COMPLETE BLOOD COUNT (CBC)			
HAEMOGLOBIN (Hb)	13.9	gm/dl	13.5 - 18.0
TOTAL LEUCOCYTE COUNT (TLC)	6,800	/cumm	4000 - 11000
DIFFERENTIAL LEUCOCYTE COUNT (DLC)			
NEUTROPHIL	64	%	40 - 75
LYMPHOCYTE	31	%	20 - 45
EOSINOPHIL	01	%	01 - 06
MONOCYTE	04	%	02 - 10
BASOPHIL	00	%	0 - 0
ESR (WESTEGREN's METHOD)	14	mm/1st hr.	0 - 15
R B C COUNT	4.64	Millions/cmm	4.5 - 5.5
P.C.V / HAEMATOCRIT	41.7	%	40 - 54
M C V	89.87	fl.	80 - 100
M C H	29.96	Picogram	27.0 - 31.0
M C H C	33.3	gm/dl	33 - 37
PLATELET COUNT	2.38	Lakh/cmm	1.50 - 4.00

\*\*\*\* End Of Report \*\*\*\*

**Dr.R.B.RAMAN**  
**MBBS, MD**  
**CONSULTANT PATHOLOGIST**



Date	10/08/2024	Srl No.	10	Patient Id	2408100010
Name	Mr. RAJAN KUMAR	Age	37 Yrs.	Sex	M
Ref. By	Dr.MEDIWHEEL				

Test Name	Value	Unit	Normal Value
-----------	-------	------	--------------

**HAEMATOLOGY**

BLOOD GROUP ABO	"B"
RH TYPING	POSITIVE

\*\*\*\* End Of Report \*\*\*\*

**Dr.R.B.RAMAN**  
**MBBS, MD**  
**CONSULTANT PATHOLOGIST**



ISO 9001 : 2015

# AAROGYAM DIAGNOSTICS

(A UNIT OF CULPAM HEALTH CARE PVT. LTD.)

F- 41, P.C. Colony, Opp. Madhuban Complex,  
Near Malahi Pakari Chowk, Kankarbagh, Patna – 20

9264278360, 9065875700, 8789391403

info@aarogyamdiagnostics.com

www.aarogyamdiagnostics.com

<b>Date</b>	<b>10/08/2024</b>	<b>Srl No. 10</b>	<b>Patient Id 2408100010</b>
<b>Name</b>	<b>Mr. RAJAN KUMAR</b>	<b>Age 37 Yrs.</b>	<b>Sex M</b>
<b>Ref. By</b>	<b>Dr.MEDIWHEEL</b>		

Test Name	Value	Unit	Normal Value
-----------	-------	------	--------------

## BIOCHEMISTRY

BLOOD SUGAR FASTING	<b>208.5</b>	mg/dl	70 - 110
BLOOD SUGAR PP	<b>278.1</b>	mg/dl	80 - 160
SERUM CREATININE	1.10	mg%	0.7 - 1.4
BLOOD UREA NITROGEN (BUN)	9.57	mg%	6.0 - 20.0
SGPT	46.1	IU/L	5.0 - 55.0
BILIRUBIN TOTAL	0.72	mg/dl	0 - 1.0
CONJUGATED (D. Bilirubin)	0.31	mg/dl	0.00 - 0.40
UNCONJUGATED (I.D.Bilirubin)	0.41	mg/dl	0.00 - 0.70
URINE ROUTINE			
QUANTITY	15	ml.	
COLOUR	PALE YELLOW		
TRANSPARENCY	CLEAR		
SPECIFIC GRAVITY	1.010		
PH	6.0		
ALBUMIN	NIL		
SUGAR	NIL		

## **MICROSCOPIC EXAMINATION**

PUS CELLS	0-1	/HPF
RBC'S	NIL	/HPF
CASTS	NIL	
CRYSTALS	NIL	



ISO 9001 : 2015  
**AAROGYAM DIAGNOSTICS**  
 (A UNIT OF CULPAM HEALTH CARE PVT. LTD.)

F- 41, P.C. Colony, Opp. Madhuban Complex,  
 Near Malahi Pakari Chowk, Kankarbagh, Patna – 20  
 9264278360, 9065875700, 8789391403  
 info@aarogyamdiagnostics.com  
 www.aarogyamdiagnostics.com

<b>Date</b> 10/08/2024	<b>Srl No.</b> 10	<b>Patient Id</b> 2408100010
<b>Name</b> Mr. RAJAN KUMAR	<b>Age</b> 37 Yrs.	<b>Sex</b> M
<b>Ref. By</b> Dr.MEDIWHEEL		

Test Name	Value	Unit	Normal Value
EPITHELIAL CELLS	0-1	/HPF	
BACTERIA	NIL		
OTHERS	NIL		

\*\*\*\* End Of Report \*\*\*\*

**Dr.R.B.RAMAN**  
**MBBS, MD**  
**CONSULTANT PATHOLOGIST**