

Patient Name	MRS.NAGALAKSHMI S	Requested By	EHP
MRN	20110000012561	Procedure Date Time	17-05-2022 10:50
Age/Sex	37Y/Female	Hospital	NH-JAYANAGAR

CHEST RADIOGRAPH (PA VIEW)

CLINICAL DETAILS: For health checkup.

FINDINGS:

- The lung fields and bronchovascular markings appear normal.
- The cardiac size is within normal limits.
- Mediastinum and great vessels are within normal limits.
- Trachea is normal and is central. The hilar shadows are unremarkable.
- The costo-phrenic angles are clear. No evidence of pleural effusion or pneumothorax.
- The visualized bones and soft tissue structures appear normal.
- Both the diaphragmatic domes appear normal.

IMPRESSION:

- **No significant abnormality detected.**

Dr. Tanuj Gupta MBBS, DMRD, DNB
Lead and Senior Consultant Radiologist

* This is a digitally signed valid document. Reported Date/Time: 17-05-2022 14:05



ID: 2011-12561
Name: MRS NAGALAKSHMI S
Age: 37 Years
Gender: Female

17-05-2022 09:48:00 AM

Vent Rate	89 bpm
PR Interval	140 ms
QRS Duration	84 ms
QT/QTc Interval	348/399 ms
P/ORS/T Axes	69/26/24 deg

Dr:Chodges

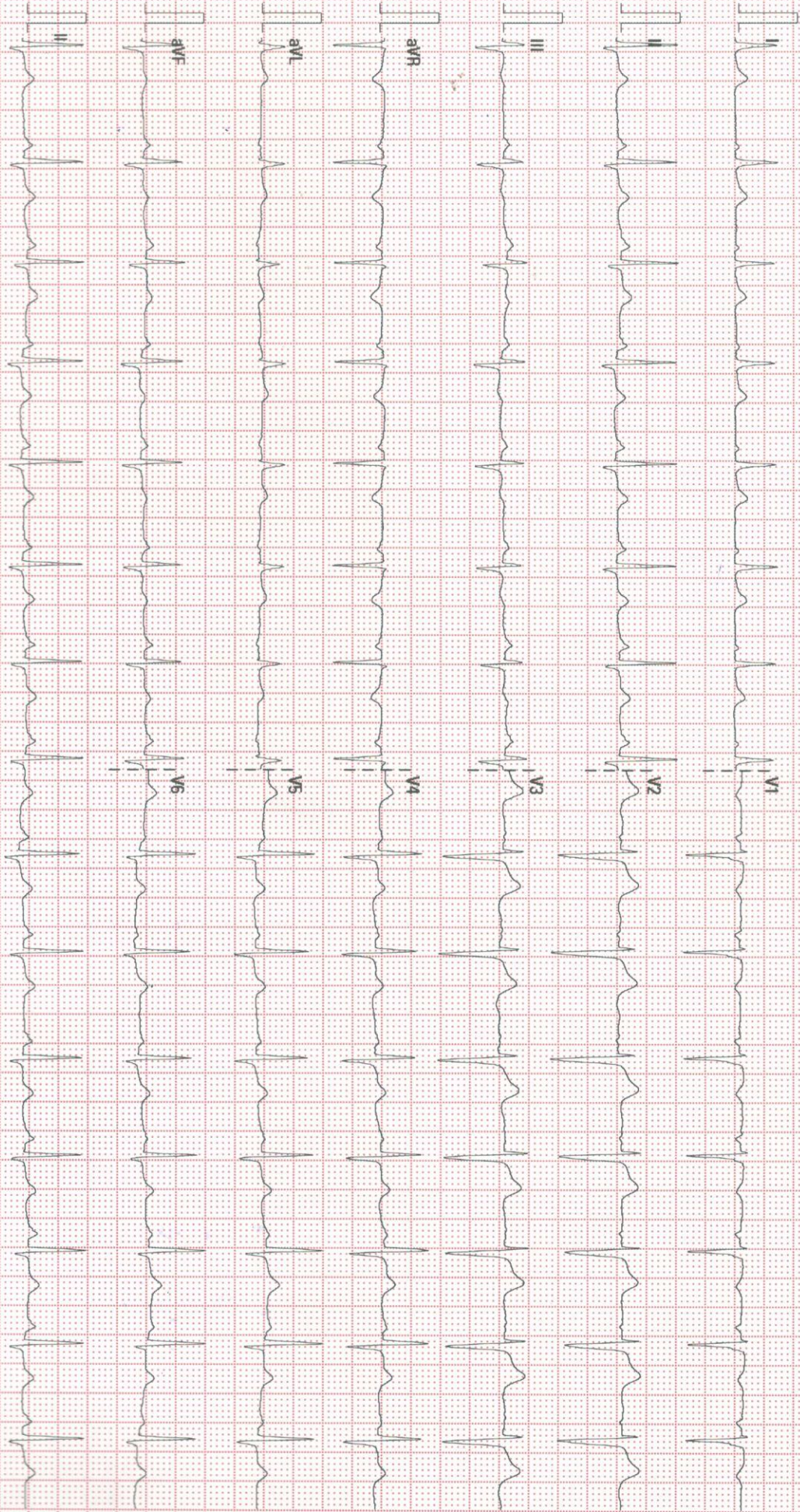

25 mm/s 10 mm/mV 50 Hz BPR 35 Hz

NARAYANA HEALTH, JAYANAGAR

02-06-00/V28-4.1

SN:FN-73007176

Patient Name : Mrs.Nagalakshmi S

Patient ID : 20110000012561

Age : 37Years

Sex : Female

Referring Doctor : EHP

Date : 17.05.2022

ULTRASOUND ABDOMEN AND PELVIS

FINDINGS:

Liver is normal in size and shows **diffuse increase** echopattern. No intra or extra hepatic biliary duct dilatation. No focal lesions.

Portal vein is normal in course and caliber. **CBD** is not dilated.

Gallbladder is normal without evidence of calculi, No wall thickening or pericholecystic fluid.

Pancreas to the extent visualized, appears normal in size, contour and echogenicity

Spleen is normal in size, shape, contour and echopattern. No evidence of mass or focal lesions.

Right Kidney is normal in size (measures 9.8cm in length & 1.3cm in parenchymal thickness), position, shape and echopattern. Corticomedullary differentiation is maintained. No evidence of calculi or hydronephrosis.

Left Kidney is normal in size (measures 10.2cm in length & 1.7cm in parenchymal thickness), position, shape and echopattern. Corticomedullary differentiation is maintained. No evidence of calculi or hydronephrosis.

Retroperitoneum – Obscured by bowel gas.

Urinary Bladder is well distended. Wall thickness is normal. No evidence of calculi, mass or mural lesion.

Uterus is anteverted and **bulky** in size, measures 10.3x4.5x5.3cm. Myometrial and endometrial echoes are normal. **Endometrium** measures 9mm. Endometrial cavity is empty.

Both ovaries are normal in size and echopattern.

Right ovary: measures 2.7x2.3cm. **Left ovary:** measures 3.3x1.6cm.

Both adnexa: No mass is seen.

There is no ascites or pleural effusion.

IMPRESSION:

- **Grade I fatty Liver.**
- **Bulky Uterus.**

Dr B S Ramkumar 35772
Consultant Radiologist

Disclaimer:

Note: Investigations have their limitations. Solitary pathological/Radiological and other investigations never confirm the final diagnosis. They only help in diagnosing the disease in correlation to clinical symptoms and other related tests. Please interpret accordingly. This Report is not for Medico - Legal Purposes.



Narayana Multispeciality Clinic
JAYANAGAR
BANGALORE

Station
Telephone:

EXERCISE STRESS TEST REPORT

Patient Name: MRS NAGALAKSHMI S,
Patient ID: 2011-12561
Height: 165 cm
Weight: 63.4 kg

DOB: 17.09.1984
Age: 37yrs
Gender: Female
Race:

Study Date: 17.05.2022
Test Type: Treadmill Stress Test
Protocol: BRUCE

Referring Physician: EHP
Attending Physician: DR RAMANAIAH YADAVALLY
Technician: MS VIMALA M

Medications:
--

Medical History:
--

Reason for Exercise Test:
Screening for CAD

Exercise Test Summary

Phase Name	Stage Name	Time in Stage	Speed (mph)	Grade (%)	HR (bpm)	BP (mmHg)	Comment
PRETEST	SUPINE	00:22	0.00	0.00	93	120/70	
	STANDING	00:02	0.00	0.00	93	120/70	
	HYPERV.	00:02	0.00	0.00	93	120/70	
EXERCISE	WARM-UP	01:15	1.20	0.00	106	120/70	
	STAGE 1	03:00	1.70	10.00	150	120/70	
	STAGE 2	03:00	2.50	12.00	179	130/70	
	STAGE 3	01:20	3.40	14.00	193	130/70	
RECOVERY		05:00	0.00	0.00	112	110/70	

The patient exercised according to the BRUCE for 7:19 min:s, achieving a work level of Max. METS: 9.00. The resting heart rate of 96 bpm rose to a maximal heart rate of 196 bpm. This value represents 107 % of the maximal, age-predicted heart rate. The resting blood pressure of 120/70 mmHg, rose to a maximum blood pressure of 150/70 mmHg. The exercise test was stopped due to Target heart rate achieved.

Interpretation

--

Conclusions

GOOD EFFORT TOLERANCE
NORMAL HR AND BP RESPONSE
NO ANGINA OR ARRHYTHMIAS
NO SIGNIFICANT ST-T CHANGES NOTED
IMP:- STRESS TEST NEGATIVE FOR INDUCIBLE ISCHAEMIA.

Physician _____

Technician _____

ATLAKSHMI S,
 ID 2011-12561
 17:05:2022
 11:56:45

Linked Medians
 RECOVERY #1
 112 bpm
 110/70 mmHg
 05:00

BRUCE
 0.0 mph
 0.0 %

Narayana Multispecialty Clin

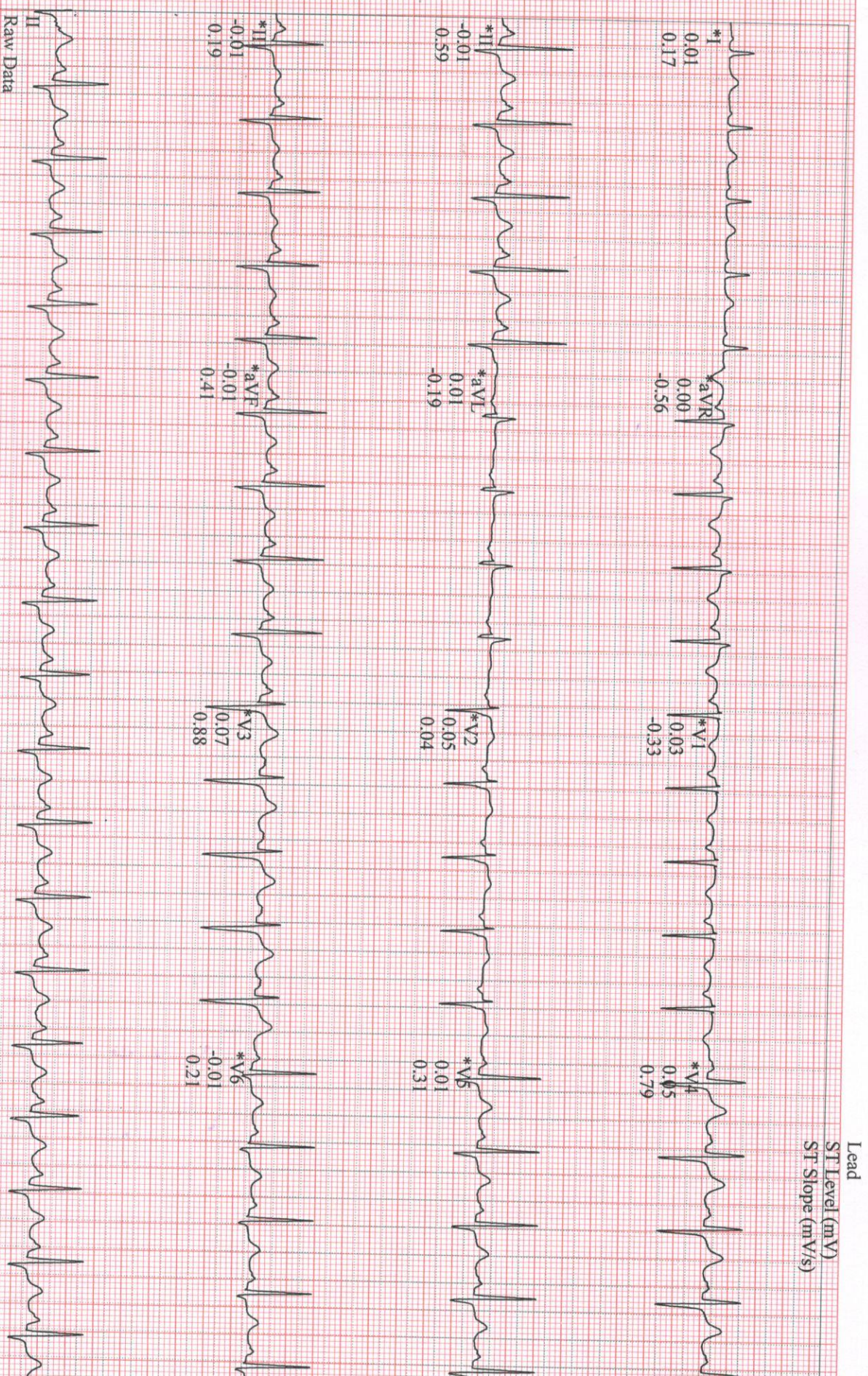

Lead
 ST Level (mV)
 ST Slope (mV/s)

Raw Data

GE CardioSoft V6.73 (2)
 25 mm/s 10 mm/mV 50Hz 0.01 - 20Hz S+ HR(V5,II)

*Computer Synthesized Rhythms

Start of Test: 11:42:49