

Dr. Vimmi Goel
MBBS, MD (Internal Medicine)
Sr. Consultant Non Invasive Cardiology
Reg. No: MMC-2014/01/0113



Name: Mrs. Pranjali Chahande Date: 25/03/23

Age: 39 Sex: M/F Weight: 57.2 kg Height: 152.5 Inc BMI: 24.6

BP: 120/80 mmHg Pulse: 84 bpm RBS: _____ mg/dl

Slr. 100%

LMP 18/03/23

39/F

Kc DM, HT

- Metformin 500 x - x - 1
- Amlopin 5 1 - x - x
- Statins
- Istamet (50/500) 1 - x - x

No compl.

O/E

JVP⁰
 Chest -
 CVS
 P/A

N.

Lm

HbA_{1c} - 7.1
 FBS - 110
 PMBS - 117
 LDL - 131
 CXR - Ruz opacity

Adv.

HRCT - Chest

- ↑ T. Digomer 500 500 1 - x - 1
 - Amlopin 5 1 - x - x
 - Istamet (50 + 500) 1 - x - x
 - T. Roseday 10 x - x - 1
- (90) A/D

Rpr. FBS
 PMBS
 HbA_{1c}

after 3mm.

Dier + walking

Dr. VIMMI GOEL
 MBBS, MD
 Sr. Consultant - Non Invasive Card

Mrs. Prayati Chaudhary

39 yrs / 6 25/3/23

For Health check up

ca Frequent periods :: 3 months

OH: P₂ L₂ A₂ (Both LSCS)

PI Not Done

LMP: LMP - 18/3/23.

FTIC - 4-5 d / 15-20 d / Irregular

PH: HTN & DM.

Sx/Hx: 2 LSCS & 1 SAE.

FM: HTN, DM, Hypotension & Asthma

USG: UT ⊕, ET - 3 mm

No adnexal mass lesion seen

Pt on Disogest 2 mg O.D. from 1/3/23

Adm: PAP Smear Test - Taken on 25/3/23

Breasts: Soft ~~FF~~ WNL

P/A: Soft NT

PIU: Bleeding through os ⊕
ex J Healthy
vg

PIU: UT ⊕ AUIAF
Blk fornices free NT

Monika

DR. MONIKA KOTPALLIWAR
MBBS, MD, DNB (OBGY), MNAMS, MRCOG,
Consultant-Obstetrics and Gynecologist,
Reg. No.: MMC-2013/03/0477



DEPARTMENT OF PATHOLOGY

Patient Name : Mrs. PRANJALI CHAHANDE
Age / Gender : 39 Y(s)/Female
Bill No/ UMR No : BIL2223024928/UMR2223139015
Referred By : Dr. Vimmi Goel MBBS,MD
Received Dt : 25-Mar-23 09:28 am
Report Date : 25-Mar-23 11:35 am

HAEMOGRAM

Parameter	Specimen	Results	Biological Reference	Method
Haemoglobin	Blood	12.1	12.0 - 15.0 gm%	Photometric
Haematocrit(PCV)		36.9	36.0 - 46.0 Vol%	Calculated
RBC Count		4.86	3.8 - 4.8 Millions/cumm	Photometric
Mean Cell Volume (MCV)		76	83 - 101 fl	Calculated
Mean Cell Haemoglobin (MCH)		24.9	27 - 32 pg	Calculated
Mean Cell Haemoglobin Concentration (MCHC)		32.8	31.5 - 35.0 g/l	Calculated
RDW		15.7	11.5 - 14.0 %	Calculated
Platelet count		345	150 - 450 10 ^{^3} /cumm	Impedance
WBC Count		8500	4000 - 11000 cells/cumm	Impedance
<u>DIFFERENTIAL COUNT</u>				
Neutrophils		53.5	50 - 70 %	Flow Cytometry/Light microscopy
Lymphocytes		36.1	20 - 40 %	Flow Cytometry/Light microscopy
Eosinophils		7.0	1 - 6 %	Flow Cytometry/Light microscopy
Monocytes		3.4	2 - 10 %	Flow Cytometry/Light microscopy
Basophils		0.0	0 - 1 %	Flow Cytometry/Light microscopy
Absolute Neutrophil Count		4547.5	2000 - 7000 /cumm	Calculated
Absolute Lymphocyte Count		3068.5	1000 - 4800 /cumm	Calculated
Absolute Eosinophil Count		595	20 - 500 /cumm	Calculated
Absolute Monocyte Count		289	200 - 1000 /cumm	Calculated



DEPARTMENT OF PATHOLOGY

Patient Name : Mrs. PRANJALI CHAHANDE	Age / Gender : 39 Y(s)/Female
Bill No/ UMR No : BIL2223024928/UMR2223139015	Referred By : Dr. Vimmi Goel MBBS,MD
Received Dt : 25-Mar-23 09:28 am	Report Date : 25-Mar-23 11:35 am

<u>Parameter</u>	<u>Specimen</u>	<u>Results</u>	<u>Biological Reference Method</u>
Absolute Basophil Count	0		0 - 100 /cumm Calculated
<u>PERIPHERAL SMEAR</u>			
Microcytosis		Microcytosis +(Few)	
Hypochromasia		Hypochromia +(Few)	
Anisocytosis		Anisocytosis +(Few)	
WBC		As Above	
Platelets		Adequate	
E S R	15		0 - 20 mm/hr Automated Westergren's Method
*** End Of Report ***			

Suggested Clinical Correlation * If necessary, Please discuss

Verified By : : 11100245

Test results related only to the item tested.

No part of the report can be reproduced without written permission of the laboratory.

**Dr. VAIDEHEE NAIK, MBBS,MD
CONSULTANT PATHOLOGIST**



CLINICAL DIAGNOSTIC LABORATORY

DEPARTMENT OF BIOCHEMISTRY

Patient Name : Mrs. PRANJALI CHAHANDE	Age / Gender : 39 Y(s)/Female
Bill No/ UMR No : BIL2223024928/UMR2223139015	Referred By : Dr. Vimmi Goel MBBS,MD
Received Dt : 25-Mar-23 09:27 am	Report Date : 25-Mar-23 11:35 am

Parameter	Specimen	Results	Biological Reference	Method
Fasting Plasma Glucose	Plasma	110	< 100 mg/dl	GOD/POD, Colorimetric

Interpretation:

Clinical Decision Value as per ADA Guidelines 2021

- Diabetes Mellites If,
- Fasting \geq 126 mg/dl
- Random/2Hrs. OGTT \geq 200 mg/dl
- Impaired Fasting = 100-125 mg/dl
- Impaired Glucose Tolerance = 140-199 mg/dl

Post Prandial Plasma Glucose	117	< 140 mg/dl	GOD/POD, Colorimetric
------------------------------	-----	-------------	-----------------------

Interpretation:

Clinical Decision Value as per ADA Guidelines 2021

- Diabetes Mellites If,
- Fasting \geq 126 mg/dl
- Random/2Hrs. OGTT \geq 200 mg/dl
- Impaired Fasting = 100-125 mg/dl
- Impaired Glucose Tolerance = 140-199 mg/dl

GLYCOSYLATED HAEMOGLOBIN (HBA1C)

HbA1c

7.1

Non-Diabetic : \leq 5.6 % HPLC
 Pre-Diabetic : 5.7 - 6.4 %
 Diabetic : \geq 6.5 %

SPANV Medisearch Lifesciences Private Limited
 44, Parwana Bhawan, Kingsway, Nagpur - 440 001, Maharashtra, India.
 Phone: +91 0712 6789100
 CIN: U74999MH2018PTC303510

*** End Of Report ***

Suggested Clinical Correlation * If necessary, Please discuss

Verified By : : 11100245

Test results related only to the item tested.

No part of the report can be reproduced without written permission of the laboratory.

Dr. VAIDEHEE NAIK, MBBS, MD
 CONSULTANT PATHOLOGIST



DEPARTMENT OF BIOCHEMISTRY

Patient Name : Mrs. PRANJALI CHAHANDE **Age / Gender** : 39 Y(s)/Female
Bill No/ UMR No : BIL2223024928/UMR2223139015 **Referred By** : Dr. Vimmi Goel MBBS,MD
Received Dt : 25-Mar-23 09:28 am **Report Date** : 25-Mar-23 11:35 am

LIPID PROFILE

<u>Parameter</u>	<u>Specimen</u>	<u>Results</u>		<u>Method</u>
Total Cholesterol	Serum	188	< 200 mg/dl	Enzymatic(CHE/CHO/POD)
Triglycerides		117	< 150 mg/dl	Enzymatic (Lipase/GK/GPO/POD)
HDL Cholesterol Direct		40	> 50 mg/dl	Phosphotungstic acid/mgcl-Enzymatic (microslide)
LDL Cholesterol Direct		131.11	< 100 mg/dl	Enzymatic
VLDL Cholesterol		23	< 30 mg/dl	Calculated
Tot Chol/HDL Ratio		5	3 - 5	Calculation

<u>Intiate therapeutic</u>		<u>Consider Drug therapy</u>	<u>LDC-C</u>
CHD OR CHD risk equivalent	>100	>130, optional at 100-129	<100
Multiple major risk factors conferring 10 yrs CHD risk >20%			
Two or more additional major risk factors, 10 yrs CHD risk <20%	>130	10 yrs risk 10-20 % >130 10 yrs risk <10% >160	<130
No additional major risk or one additional major risk factor	>160	>190, optional at 160-189	<160

*** End Of Report ***

Suggested Clinical Correlation * If necessary, Please discuss

Verified By : : 11100026

Test results related only to the item tested.

No part of the report can be reproduced without written permission of the laboratory.

Dr. VAIDEHEE NAIK, MBBS,MD
CONSULTANT PATHOLOGIST



DEPARTMENT OF BIOCHEMISTRY

Patient Name : Mrs. PRANJALI CHAHANDE	Age / Gender : 39 Y(s)/Female
Bill No/ UMR No : BIL2223024928/UMR2223139015	Referred By : Dr. Vimmi Goel MBBS,MD
Received Dt : 25-Mar-23 09:28 am	Report Date : 25-Mar-23 11:35 am

LIVER FUNCTION TEST(LFT)

<u>Parameter</u>	<u>Specimen</u>	<u>Results</u>	<u>Biological Reference</u>	<u>Method</u>
Total Billirubin	Serum	0.57	0.2 - 1.3 mg/dl	Azobillirubin/Dyphylline
Direct Billirubin		0.31	0.1 - 0.3 mg/dl	Calculated
Indirect Billirubin		0.26	0.1 - 1.1 mg/dl	
Alkaline Phosphatase		59	38 - 126 U/L	Duel wavelength spectrophotometric
SGPT/ALT		26	13 - 45 U/L	pNPP/AMP buffer
SGOT/AST		21	13 - 35 U/L	Kinetic with pyridoxal 5 phosphate
Serum Total Protein		7.76	6.3 - 8.2 gm/dl	Kinetic with pyridoxal 5 phosphate
Albumin Serum		4.14	3.5 - 5.0 gm/dl	Biuret (Alkaline cupric sulphate)
Globulin		3.62	2.0 - 4.0 gm/	Bromocresol green Dye Binding
A/G Ratio		1.15		Calculated

*** End Of Report ***

Suggested Clinical Correlation * If necessary, Please discuss

Verified By : : 11100026

Test results related only to the item tested.

No part of the report can be reproduced without written permission of the laboratory.

Dr. VAIDEHEE NAIK, MBBS,MD

CONSULTANT PATHOLOGIST



CLINICAL DIAGNOSTIC LABORATORY

DEPARTMENT OF BIOCHEMISTRY

Patient Name : Mrs. PRANJALI CHAHANDE	Age /Gender : 39 Y(s)/Female
Bill No/ UMR No : BIL2223024928/UMR2223139015	Referred By : Dr. Vimmi Goel MBBS,MD
Received Dt : 25-Mar-23 09:28 am	Report Date : 25-Mar-23 11:35 am

<u>Parameter</u>	<u>Specimen</u>	<u>Result Values</u>	<u>Biological Reference</u>	<u>Method</u>
RFT				
Blood Urea	Serum	17	15.0 - 36.0 mg/dl	
Creatinine		0.68	0.52 - 1.04 mg/dl	
GFR		113.5		
Sodium		144	136 - 145 mmol/L	Direct ion selective electrode
Potassium		4.44	3.5 - 5.1 mmol/L	
URINE SUGAR				
Urine Glucose		Negative		
THYROID PROFILE				
T3				
Free T4		1.73	0.55 - 1.70 ng/ml	
		1.40	0.80 - 1.70 ng/dl	
TSH		1.58	0.50 - 4.80 uIU/ml	Enhanced Chemiluminescence



CLINICAL DIAGNOSTIC LABORATORY

DEPARTMENT OF PATHOLOGY

Patient Name : Mrs. PRANJALI CHAHANDE	Age / Gender : 39 Y(s)/Female
Bill No/ UMR No : BIL2223024928/UMR2223139015	Referred By : Dr. Vimmi Goel MBBS,MD
Received Dt : 25-Mar-23 09:38 am	Report Date : 25-Mar-23 11:09 am

<u>Parameter</u>	<u>Specimen</u>	<u>Results</u>	<u>Method</u>
URINE MICROSCOPY			
<u>PHYSICAL EXAMINATION</u>			
Volume	Urine	20 ml	
Colour.		Pale yellow	
Appearance		Clear	
<u>CHEMICAL EXAMINATION</u>			
Reaction (pH)	Urine	6.0	4.6 - 8.0
Specific gravity		1.005	1.005 - 1.025
Urine Protein		Negative	Indicators ion concentration protein error of pH indicator GOD/POD
Sugar		Negative	Diazonium
Bilirubin		Negative	Legal's est Principle
Ketone Bodies		Negative	
Nitrate		Negative	
Urobilinogen		Normal	Ehrlich's Reaction
<u>MICROSCOPIC EXAMINATION</u>			
Epithelial Cells	Urine	0-1	0 - 4 /hpf
R.B.C.		Absent	0 - 4 /hpf
Pus Cells		0-1	0 - 4 /hpf
Casts		Absent	Manual
Crystals		Absent	Manual
Others		.	Manual
<u>USF(URINE SUGAR FASTING)</u>			
Urine Glucose	Urine	Negative	GOD/POD

SPANV Medisearch Lifesciences Private Limited
44, Parwana Bhawan, Kingsway, Nagpur - 440 001, Maharashtra, India
Phone: +91 0712 6781111
CIN: U74999MH2018PTC300000

*** End Of Report ***

Suggested Clinical Correlation * If necessary, Please discuss

Verified By : : 11100400

Test results related only to the item tested.

No part of the report can be reproduced without written permission of the laboratory.

Dr. Anuradha Deshmukh, MBBS MD



MC-4807



DEPARTMENT OF IMMUNO HAEMATOLOGY

Patient Name : Mrs. PRANJALI CHAHANDE	Age / Gender : 39 Y(s)/Female
Bill No/ UMR No : BIL2223024928/UMR2223139015	Referred By : Dr. Vimmi Goel MBBS,MD
Received Dt : 25-Mar-23 09:28 am	Report Date : 25-Mar-23 11:38 am

BLOOD GROUPING AND RH

Parameter

BLOOD GROUP.

Specimen Results

EDTA Whole " O "
Blood &
Plasma/
Serum

Gel Card Method

Rh (D) Typing.

" Positive "(+Ve)
*** End Of Report ***

Suggested Clinical Correlation * If necessary, Please discuss

Verified By : : 11100245

Test results related only to the item tested.

No part of the report can be reproduced without written permission of the laboratory.

**Dr. VAIDEHEE NAIK, MBBS,MD
CONSULTANT PATHOLOGIST**

DEPARTMENT OF RADIOLOGY & IMAGING SCIENCE

NAME	PRANJALI CHAHANDE	STUDY DATE	25-03-2023 10:13:09
AGE/ SEX	39Y8M15D / F	HOSPITAL NO.	UMR2223139015
ACCESSION NO.	BIL2223024928-10	MODALITY	DX
REPORTED ON	25-03-2023 10:50	REFERRED BY	Dr. Vimmi Goel

X-RAY CHEST PA VIEW

Oval opacity is seen in right upper zone with small distal lucencies.

No obvious surrounding hyperinflation appreciated.

Rest of the lung fields are clear.

Heart and Aorta are normal.

Both hilar shadows appear normal.

Diaphragm domes and CP angles are clear.

Bony cage is normal.

Advice: Clinical evaluation and HRCT chest correlation if indicated.



DR. MILI PARIKH

MD, DNB

CONSULTANT RADIOLOGIST

NAME OF PATIENT:	PRANJALI CHAHANDE	AGE & SEX:	39 Y / F
UMR NO	2223139015		
REF BY:	DR. VIMMI GOEL	DATE:	25/03/2023

USG ABDOMEN AND PELVIS

LIVER is normal in size and echotexture.
No evidence of any focal lesion seen. Intrahepatic biliary radicals are not dilated.
PORTAL VEIN and CBD are normal in course and caliber.

GALL BLADDER is physiologically distended. No stones or sludge seen within it.
Wall thickness is within normal limits.

PANCREAS is normal in shape, size and echotexture.

SPLEEN is normal in size, shape and echotexture. No focal lesion seen.

Right kidney measures 8.6 x 4.7 cm. Left kidney measures 9.9 x 4.8 cm.
Both kidneys are normal in size, shape and echotexture.
No evidence of calculus or hydronephrosis seen.
URETERS are not dilated.

URINARY BLADDER is well distended. No calculus or mass lesion seen.

Uterus appears normal. No focal myometrial lesion seen.
Endometrial echo-complex appear normal. Et- 3 mm.

No adnexal lesion seen.

There is no free fluid or abdominal lymphadenopathy seen.

IMPRESSION:

- No significant abnormality.

DR. AMEYA KAWTHALKAR
MBBS, MD (RADIOLOGY, TATA HOSPITAL MUMBAI),
DNB, FRCR (UK), EDIR (EUROPE), DIP.ICRI
FELLOWSHIP IN MUSCULOSKELETAL IMAGING AND
INTERVENTIONS, SMK, NETHERLANDS
MUSCULOSKELETAL INTERVENTIONAL AND SPORTS
RADIOLOGIST.

SCREENING 2D ECHOCARDIOGRAPHY REPORT

Patient Name : Mrs. Pranjali Chahande
Age : 39 years / Female
UMR : UMR22231389015
Date : 25/03/2023
Done by : Dr. Vimmi Goel
ECG : NSR, WNL

Impression:

Normal 2D Echocardiography

- Normal chambers dimensions
- No RWMA of LV at rest
- Good LV systolic function with LVEF - 65%
- Normal LV diastolic function
- E Velocity is 121 cm/s, A Velocity is 87 cm/s, E/A is 1.4
- Medial E' is 10.7 cm/sec, Lateral E' is 13 cm/sec, E/E' is 10.3 (Average)
- Valves are normal
- No pulmonary hypertension
- No clots / Pericardial effusion
- IVC - Normal in size and collapsing well with respiration



Dr. Vimmi Goel
MD, Sr. Consultant
Non-invasive Cardiology

PHC DEPT.

Rate 77 . Sinus rhythm.....normal P axis, V-rate 50- 99

PR 149
QRS 94
QT 373
QTc 423
--AXIS--
P 77
QRS 67
T 64

12 Lead; Standard Placement

- NORMAL ECG -

Unconfirmed Diagnosis

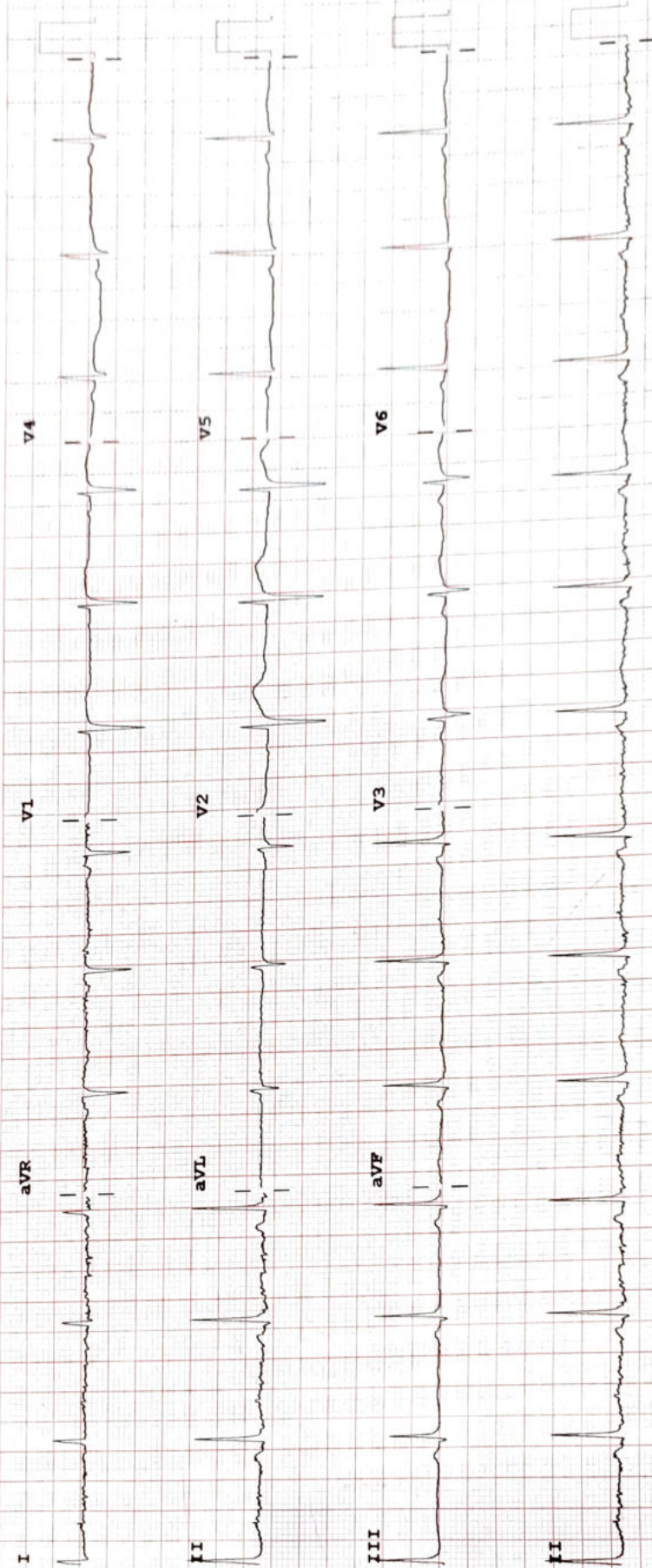

Device: Speed: 25 mm/sec Limb: 10 mm/mV Chest: 10.0 mm/mV

F 50~ 0.50-150 Hz W

100B CL P?