

REVIVAL DIAGNOSTICS



HEALTH CHECK-UP SUMMARY

Name : Nilam Patel

Date : 12/06/2022

Email ID :

Sex : F Age : 41 Years Contact No: 9714628038

Remarks :	
Under-weight	-
Normal	✓
Over-weight	-

i> BMI

Height (in Cm) : 158 Weight (in Kg) : 62 BMI: 24.8

ii> Blood Pressure & Pulse

110/68 mm/hg
82/min. Regular

If high or low, whether the person is on medication : YES / (NO)

iii> Blood Tests & Lung Function Remarks

RS } (A)
CVS }
CVS }

If abnormal, whether the person is on medication : YES / (NO)

iv> Eye Test Remarks

Eye Sight: (R) 6/6 (L) 6/6
Color Vision: (A)

v> Heart Disease

Whether any specific heart ailment detected (ECG findings) :
normal

vi> Any other problems needing attention / Overall Assessment :

no

(A) *Medel*

Revival Diagnostic
401, Aqua Corridor,
B/s. Star Bazar, Surat-395009
Mo. 91062-28661

C.K. Patel
Signature of the Doctor

Dr. Chirag Patel
M.B.B.S. G-49432

Laboratory Test Result are Subject to technical limitation and should be clinically correlate for final diagnosis



NAME: Nilam Patel SEX: F
BIRTHDATE: 07/06/81 AGE: 41

DEPARTMENT OF OPHTHALMOLOGY

EYE TEST:

1. VISION:

RIGHT EYE - 6/6
LEFT EYE - 6/6

2. COLOR VISION:

RIGHT EYE - 2
LEFT EYE - 2

3. FUNDUS:

RIGHT EYE - 2
LEFT EYE - 2

REMARKS:

③ Nilam Patel

Revival Diagnostic
401, Aqua Corridor,
B/s. Star Bazar, Surat-395009.
Ophthalmologist/Optometrist

Laboratory Test Result are Subject to technical limitation and should be clinically correlate for final diagnosis

REVIVAL DIAGNOSTICS



Dental Assessment Form

NAME
AGE

Nilam Patel
41

DATE
SEX

12/06/2022
F

* CHIEF COMPLAINT

A CLINICAL FEATURES :-

- 1 CAVIES :-
2 MISSING TOOTH :- Both 1st molar + 3rd molar Lower jaw.
3 MALOCCLUSION :-
4 FILLING :- 2nd molar Both side (Lower jaw),

B DIAGNOSIS :-

C PERSONAL HISTORY :- Hygienic

D PROVISIONAL D/G :- NO

E MEDICAL HISTORY :- RCT + Tooth Extraction,

F FINAL D/G :-

G TREATMENT PLAN :- NO

CLINT SIGN

Nilam Patel

Revival Diagnostic
401, Aqua Corridor,
B/s. Star Building, Surat-395009.
DOCTOR SIGN
Mo. 91062-28601

Laboratory Test Result are Subject to technical limitation and should be clinically correlate for final diagnosis

📍 4th Floor, Aqua Corridor, Hazira Road, Adajan Paal, Surat-395009.

☎ 0261 2747788

✉ revivaldiagnostics.surat@gmail.com

🌐 www.revivaldiagnostics.com

This medical report is not intended for medico-legal purposes.



Name : NILAM B PATEL
Age/Sex : 41 Yrs. Female
UHID : 18568
Ref. By Dr. : MEDI WHEEL
Category : CTR

Date : 12-Jun-2022 8:15 am
Receipt No : 2136
Lab ID : 14497

Collection Date & Time : 12-Jun-2022 8:15 am

CBC HAEMOGRAM

PARAMETER	RESULT	UNITS	Biological Reference Range
Hemoglobin	: 13.2	gm/dL	11.5-16.4
RBC Count	: 4.31	m/c.mm.	3.9-5.6
WBC Count	: 6960	c. mm.	4,000 - 10,000
Platelet Count	: 4.49	c. mm.	1.5 Lac - 5.0 Lac
Blood Indices			
Hematocrit (PCV)	: 38.5	%	36-47 %
MCV	: 89.3	fl	75-96
MCH	: 30.6	pg	27-32
MCHC	: 34.3	g/dL	30-36
RDW	: 13.5	%	11- 16
ESR (WINTORBE)	: 09	mm./hr.	0-30 below the age of 50 yrs.
DIFF WBC Count			
Neutrophils	: 65	%	40-75
Lymphocytes	: 30	%	20-50
Eosinophils	: 03	%	1-6
Monocytes	: 02	%	2-10
Basophils	: 00	%	0-5
Band Form	: 00	%	0-5
Smear Study			
Platelets in Smear	: Adequate		
Malarial Parasites	: Malarial Parasites Not Detected		
Blood Group	: "B"		
RH Factor	: Positive		

Revival Diagnostic
401, Aqua Corridor,
B/s. Star Bazar, Surat-395009
MO. 91062-28601

Lab Technician/Technologist

Dr. Mihir Icecreamwala
M.B.B.S.,M.D. Pathologist

Operator Name: Namrata Patel | Subject to technical limitation | Reporting Print Date & Time: 12-Jun-2022 | diagnosis

REVIVAL DIAGNOSTICS



Name : NILAM B PATEL
Age/Sex : 41 Yrs./Female
UHID : 18568
Ref. By Dr. : MEDI WHEEL

Date : 12-Jun-2022 8:15 am
Rec. No : 2136
Lab ID : 14497
Category : CTR

Collection Date & Time : 12-Jun-2022 8:15 am

BIOCHEMISTRY

TEST	RESULTS	Unit	BIOLOGICAL REFERENCE RANGI
GGT <i>IFCC, Without Pyridoxal Phosphate</i>	: 20	U/L	5 - 50 U/L
SGOT <i>IFCC, Without Pyridoxal Phosphate</i>	: 18	U/L	0 - 50 U/L
SGPT <i>IFCC, Without Pyridoxal Phosphate</i>	: 13	U/L	0 - 50 U/L
Alkaline Phosphatase <i>ALP-AMP</i>	: 71	IU/l	38 - 126 IU/l
Total Bilirubin <i>DIAZO METHOD</i>	: 0.6	mg/dl	0.2 - 1.2 mg/dl
Direct Bilirubin <i>DIAZO METHOD</i>	: 0.2	mg/dl	0.1 - 0.4 mg/dl
Indirect Bilirubin <i>CALCULATED</i>	: 0.4	mg/dl	0.1 - 0.8 mg/dl
Blood Urea Nitrogen (BUN) <i>GLDH-UREASE METHOD</i>	: 13	mg/dl	9 - 20 mg/dl
Creatinine <i>(METHOD : ENZYMATIC)</i>	: 0.5	mg/dl	0.5 - 1.5 mg/dl
Uric Acid <i>URICASE-POD</i>	: 4.5	mg/dl	2.7 - 7.3 mg/dl
Blood Sugar - F	: 88	mg/dL	70 - 110 mg/dL
Urine Sugar - F	: Absent		
Urine Ketone - F	: Absent		
Blood Sugar- PP	: 119	mg/dL	80 - 140 mg/dL
Urine Sugar - PP	: Absent		
Urine Ketone - PP	: Absent		
Total Protein <i>Biuret</i>	: 6.7	gm/dl	6.3 - 8.2 gm/dl
S.Albumin	: 4.3	gm/dl	3.7 - 5.3 gm/dl

Revival Diagnostic
401, Aqua Corridor,
B/s. Star Bazar, Surat-395009
Mo. 91062-28601

Dr. Mihir Icecreamwala
M.B.B.S., M.D. Pathologist

Reporting Date & Time : 12-Jun-2022 12:11:00PM

Test Performed On Fully Automated Clinical Chemistry Analyser EM-200

Laboratory Test Result are Subject to technical limitation and should be clinically correlate for final diagnosis

4th Floor, Aqua Corridor, Hazira Road, Adajan Paal, Surat-395009.

☎ 0261 2747788

✉ revivaldiagnostics.surat@gmail.com

🌐 www.revivaldiagnostics.com

This medical report is not intended for medico-legal purposes.

REVIVAL DIAGNOSTICS



BCG(Bromo Cresol Green)

Globulin CALCULATED	: 2.4	gm/dl	2.4 - 3.2 gm/dl
A/G Ratio CALCULATED	: 1.79	gm/dl	1 - 2.3 gm/dl



Revival Diagnostic
401, Aqua Corridor,
B/s. Star Bazar, surat-395009
Mo. 91062-28691

Dr. Mihir Icecreamwala
M.B.B.S.,M.D. Pathologist

Reporting Date & Time : 12-Jun-2022 12:11:00PM

Test Performed On Fully Authomated Clinical Chemistry Analyser EM-200

Laboratory Test Result are Subject to technical limitation and should be clinically correlate for final diagnosis

4th Floor, Aqua Corridor, Hazira Road, Adajan Paal, Surat-395009.

☎ 0261 2747788

✉ revivaldiagnostics.surat@gmail.com

🌐 www.revivaldiagnostics.com

This medical report is not intended for medico-legal purposes.



Name : NILAM B PATEL
Age/Sex : 41 Yrs. Female
UHID : 18568
Ref. By Dr. : MEDI WHEEL
Category : CTR

Date : 12-Jun-2022
Receipt No : 2136
Lab ID : 14497

Collection Date & Time : 12-Jun-2022 8:15 am

REPORT OF SERUM LIPID PROFILE

Test	Result	Biological Reference Range
Serum Cholesterol (Mehod : CHOD-POD)	185	Normal : Less than 200 mg / dl Borderline : 200 to 239 mg / dl Undesirable : More than 240 mg / dl
Serum Triglyceride (Mehod : GPO-POD)	97	Normal : Less than 150 mg / dl Borderline High : 150 to 199 mg / dl High : 200 - 499 mg / dl Very High : More than 500 mg / dl
Serum HDL - Cholesterol (Mehod : PVS-PEGME Precipitation with CHOD-POD)	59	Desirable : More than 65 mg / dl Borderline : 45 to 65 mg / dl Undesirable : Less than 45 mg / dl
Serum LDL - Cholesterol (Mehod : Calculated)	106.6	Optimal : Less than 100 mg / dl Above Optimal : 100 - 129 mg / dl Borderline High : 130 to 159 mg / dl High : 160 to 189 mg / dl Very High : More than 190 mg / dl
VLDL (Mehod : Calculated)	19.4	Normal : 5 to 30 mg / dl
Chol. / HDL - Chol. Ratio	3.1	Low Risk : Less than 3.1 Medium Risk : 3.1 to 5.9 High Risk : More than 6
LDL / HDL - Chol. Ratio	1.81	Low Risk : Less than 3.55 Medium Risk : 3.55 - 4 High Risk : More than 6

Revival Diagnostics
401, Aqua Corridor,
B/s. Star Bazar, Surat-395009
Mo. 91062-28601

Lab Technician/Technologist

Dr. Mihir Icecreamwala
M.B.B.S..M.D. Pathologist

Operator Name: Sneha Parmar

Reporting PrintDate & Time: 12-Jun-2022

Laboratory Test Result are Subject to technical limitation and should be clinically correlate for final diagnosis

4th Floor, Aqua Corridor, Hazira Road, Adajan Paal, Surat-395009.

0261 2747788

revivaldiagnostics.surat@gmail.com

www.revivaldiagnostics.com

This medical report is not intended for medico-legal purposes.



Name : NILAM B PATEL
Age/Sex : 41 Yrs. / Female
UHID : 18568
Category : CTR
Ref. By Dr. : MEDI WHEEL

Date : 12-Jun-2022 8:15 am
Receipt No : 2136
Lab ID : 14497

Collection Date & Time : 12-Jun-2022 8:15 am

ROUTINE URINE EXAMINATION REPORT

PHYSICAL EXAMINATION :

Quantity : 10 ml
Colour : Pale Yellow
Appearance : Clear
Reaction : Acidic
Specific Gravity : 1.010

CHEMICAL EXAMINATION :

Proteins : Absent
Sugar : Absent
Acetone : Absent
Bile Salts : Absent
Bile Pigments : Absent
Urobilinogen : Normal
O.B.T. : Negative

MICROSCOPIC EXAMINATION :

Pus Cells : 1-2/hpf.
R. B. C. : Absent
Epithelial Cells : 1-2/hpf.
Bacteria : Absent
Casts : Absent
Crystals : Absent
Yeast cell : Absent
Mucus : Absent
Other Findings : NIL

Lab Technician/Technologist

Revival Diagnostic
401, Aqua Corridor,
B/s. Star Bazar, Surat-395009
Mo. 91062-28601

Dr. Mihir Icecreamwala
M.B.B.S.,M.D. Pathologist

Laboratory Test Result are Subject to technical limitation and should be clinically correlate for final diagnosis

Operator Name: Nilam B Patel, Aqua Corridor, Hazira Road, Adajan, Pal, Surat-395009
0261 2747788 | revivaldiagnostics.surat@gmail.com | www.revivaldiagnostics.com
Reporting Print Date & Time: 12-Jun-2022 10:33:00AM

This medical report is not intended for medico-legal purposes.



Name : NILAM B PATEL
Age/Sex : 41 Yrs. Female
UHID : 18568
Ref. By Dr. : MEDI WHEEL
Catagory : CTR

Date : 12-Jun-2022 8:15 am
Receipt No : 2136

Lab ID : 14497

Collection Date & Time : 12-Jun-2022 8:15 am

THYROID TEST

TEST	RESULT	Biological Reference Range
T3	0.96	0.87 - 1.78 ng/ml
T4	7.43	4.60 - 13.5 ug/dl
TSH	2.35	0.50 - 5.50 uIU/ml 5.5 to 15 uIU/ml - Suggested Clinical co-relation Or Repeat test with new sample as physiological factors can give falsely high TSH Above 15uIU/ml Hypopyhyroid PREGNANT WOMEN normal ranges for TSH: 1st Trimester :0.0878 - 2.8293 uIU/ml 2nd Trimester :0.1998 - 2.7915 uIU/ml 3rd Trimester :0.307 - 2.9028 uIU/ml Ref:Tietz Fundamentals of Clinical Chemistry.

Revival Diagn.
401, Aqua Corridor
B/s. Star Bazar, Surat-395009
Mo. 91062-28601

Lab Technician/Technologist

Dr. Mihir Icecreamwala
M.B.B.S.,M.D. Pathologist

Operator Name : Sneha Parmar

Reporting Print Date & Time : 12-Jun-2022

Laboratory Test Result are Subject to technical limitation and should be clinically correlate for final diagnosis

REVIVAL DIAGNOSTICS



Name : NILAM B PATEL

Date : 12-Jun-2022

Age/Sex : 41 Yrs. Female

Receipt No : 2136

UHID : 18568

Ref. By Dr. : MEDI WHEEL

Lab ID : 14497

Report By Dr. : Dr.

Category : CTR

Collection Date & Time : 12-Jun-2022 8:15 am

REPORT OF GLYCOSYLATED HEMOGLOBIN [HbA1C]

Parameter	Result	Unit	Biological Reference Interval
Hemoglobin A1C(HbA1C)	5.4	%	HbA1C Degree of Glucose Control

< 5.6 % Non Diabetics
5.7 - 6.4 % Prediabetics
> = 6.5 % Diabetics

(REF : Wallace, 11th Edition)

REMARKS:

6 - 7 % Excellent Control
7 - 8 % Good Control
8 -10 % Unsatisfactory Control
> 10 % Poor Control

Method : High performance liquid chromatography (HPLC)

MEAN BLOOD GLUCOSE OVER THE PAST 60 DAYS FROM THE HbA1C RESULT : 000 mg/dl

Remarks : GHb test is useful for the long term control and monitoring of diabetes mellitus since it reflects the integration of blood glucose levels during past 4-8 weeks.

Revival Diagnostics
401, Aqua Corridor,
B/s. Star Bazar, Surat-395009
Mo. 91062-28601

Lab Technician/Technologist

Dr. Mihir Icecreamwala
M.B.B.S..M.D. Pathologist

Operator Name :Sneha Parmar

Reporting Print Date & Time :12-Jun-2022

Laboratory Test Result are Subject to technical limitation and should be clinically correlate for final diagnosis

4th Floor, Aqua Corridor, Hazira Road, Adajan Paal, Surat-395009.

0261 2747788

revivaldiagnostics.surat@gmail.com

www.revivaldiagnostics.com

This medical report is not intended for medico-legal purposes.

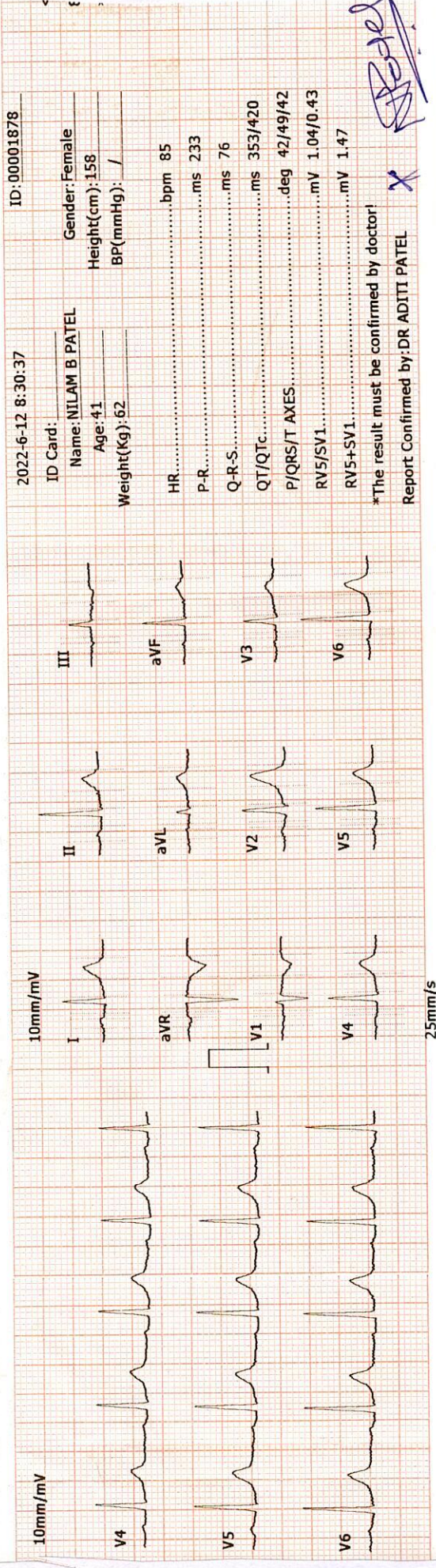
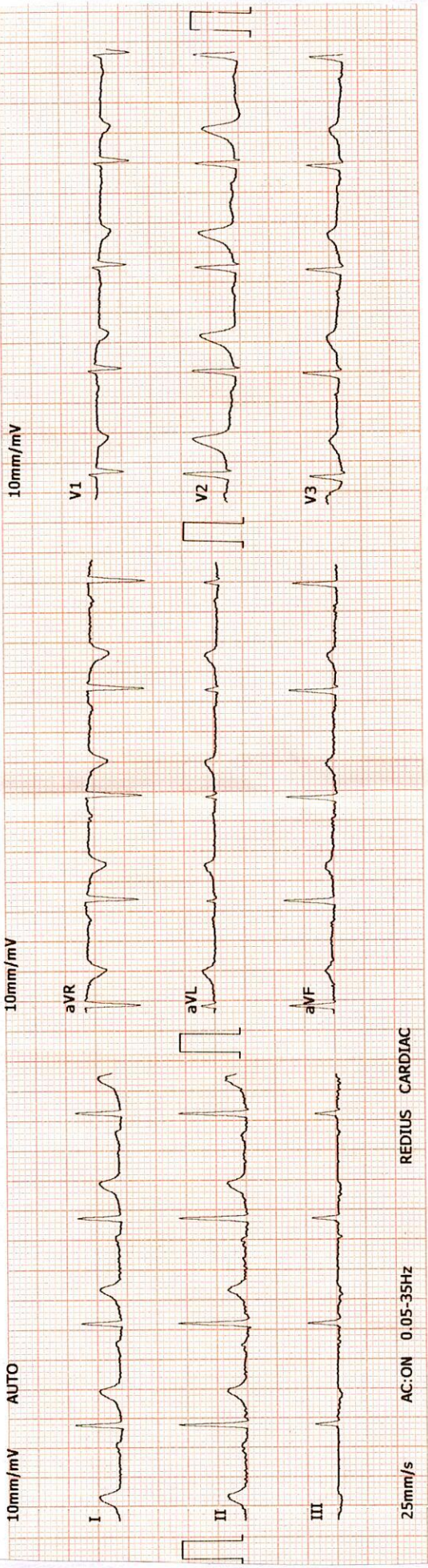

2022-6-12 8:30:37 ID: 00001878

ID Card: Name: NILAM B PATEL Gender: Female
 Age: 41 Height(cm): 158
 Weight(Kg): 62 BP(mmHg): /

HR:bpm 85
 P-R:ms 233
 Q-R-S:ms 76
 QT/QTc:ms 353/420
 P/QRS/T AXES:deg 42/49/42
 RV5/SV1:mV 1.04/0.43
 RV5+SV1:mV 1.47

*The result must be confirmed by doctor: *[Signature]*
 Report Confirmed by: DR ADITI PATEL *[Signature]*

DR. ADITI PATEL
 M.B.B.S., D. CARD (MUM)
 CLINICAL CARDIOLOGIST
 REG.NO.G-42901

Revival Diagnostic
 401, Aqua Corridor,
 B/s. Star Bazar, Surat-395009.
 Mo. 91062-28601

REVIVAL DIAGNOSTICS



Name : NILAM B PATEL

Date : 12-Jun-2022

Age/Sex : 41 Yrs. Female

Rec No : 2136

UHID : 18568

Ref. By Dr : MEDI WHEEL

Lab ID : 14497

Catagory : CTR

Collection Date & Time : 12-Jun-2022 8:15 am

ECG

Test	Observed Value	Biological Reference Interval
------	----------------	-------------------------------

ECG

1. The rhythm is sinus.
2. Heart rate is 85 beats per minute.
3. Normal P,QRS,T wave axis.
4. Normal PR,QRS,Q.T. Duration.
5. No pathological q wave or ST-T changes seen.
6. No evidence of chamber hypertrophy or enlargement seen.

IMPRESSION : ECG WITHIN NORMAL LIMITS .

DR. ADITI PATEL
M.B.B.S., D. CARD (MUM)
CLINICAL CARDIOLOGIST
REG.NO.G-42901

Revival Diagnostic
401, Aqua Corridor,
B/s. Star Bazar, Surat-395009.
Mo. 91062-28601

Laboratory Test Result are Subject to technical limitation and should be clinically correlate for final diagnosis

4th Floor, Aqua Corridor, Hazira Road, Adajan Paal, Surat-395009.

0261 2747788

revivaldiagnostics.surat@gmail.com

www.revivaldiagnostics.com

This medical report is not intended for medico-legal purposes.



Protocol : BRUCE Objective : FOR TESTING PURPOSE ONLY.

Stage	StageTime (Min:Sec)	PhaseTime (Min:Sec)	Speed (kmph)	Grade (%)	METS	H.R. (bpm)	B.P. (mmHg)	R.P.P. x100	PVC	Comments
Supine					1.0	103	110/68	113	-	
Standing					1.0	94	110/68	103	-	
HV					1.0	105	110/68	115	-	
ExStart					1.0	45	110/68	49	-	
Stage 1	3:00	3:01	2.7	10.0	4.6	141	110/70	155	-	
Stage 2	3:00	6:01	4.0	12.0	7.0	157	120/70	188	-	
PeakEx	0:41	6:42	5.5	14.0	7.7	165	120/70	198	-	
Recovery	1:00		0.0	0.0	1.1	146	120/70	175	-	
Recovery	2:00		0.0	0.0	1.0	125	120/70	150	-	
Recovery	3:00		0.0	0.0	1.0	119	120/70	142	-	
Recovery	3:07		0.0	0.0	1.0	125	110/70	137	-	

Medication : Nil

History : Nil

Test End Reason : Test Complete

Findings :

The patient exercised according to BRUCE for 6:42, achieving a work level of Max METS:7.7. Resting heart rate initially 103 bpm, rose to a maximum heart rate of 165 bpm which represents 92% of maximum age predicted heart rate. Resting blood pressure 110/68 mmhg, rose to a maximum blood pressure of 120/70 mmhg. The exercise stress test was stopped due to Test Complete

Parameters :

Exercise Time : 6:42 minutes

Max HR attained : 165 bpm 92% of Max Predictable HR 179

Max BP : 120/70(mmHg)

WorkLoad attained : 7.7 (Fair Effort Tolerance)

NOsignificant ST segment changes noted during exercise or recovery.

NOAngina/Arrhythmia/S3/murmur

Final Impression : Test is negative for inducible ischaemia.

Advice/Comments:

Handwritten signature

Revival Diagnostic
401, Aqua Corridor,
B/s. Star Bazar, Surat-395009
Mo. 91062-28601

DR. ADITI PATEL
M.B.B.S., Q.CARD.(MUM)
CLINICAL CARDIOLOGIST
REG.NO.G-42901

REDIUS DIAGNOSTICS

4TH FLOOR, AQUA CORRIDOE, NEAR STAR BAZAR, ADAJAN- 395009, SURAT

896/NILAM B PATEL
41 Yrs/Female
62 Kg/158 Cms

Date: 12-Jun-2022 09:11:51 AM

HR: 103 bpm
METIS: 1.0
BP: 110/68

MPHR: 57% of 179
Speed: 0.0 kmph
Grade: 0.0%

Raw ECG
BRUCE
(1.0-100)Hz

Ex Time 00:31
BLC :On
Notch :On

SUPINE
10.0 mm/mV
25 mm/Sec.

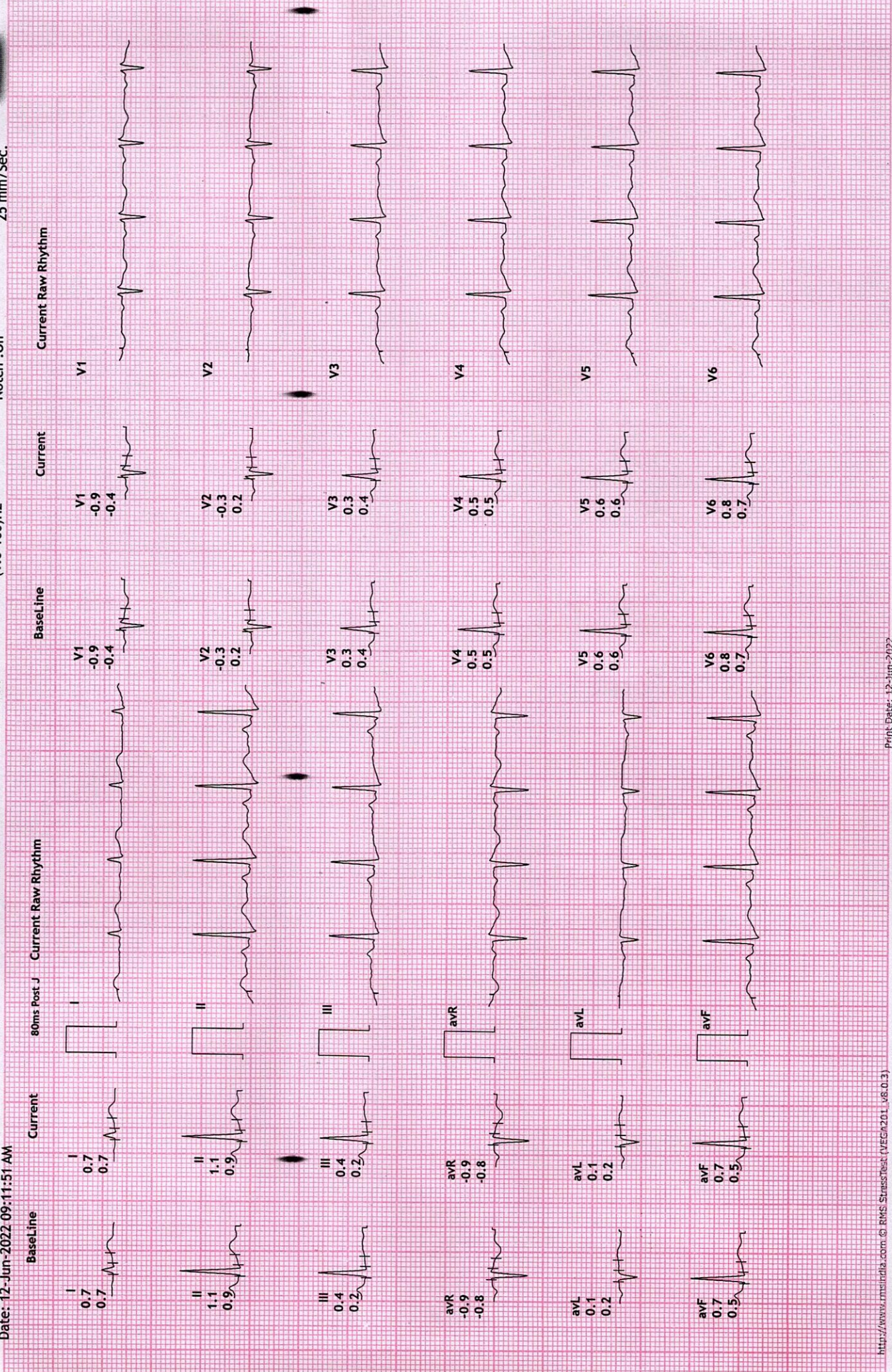

REDIUS DIAGNOSTICS

4TH FLOOR, AQUA CORRIDOE, NEAR STAR BAZAR, ADAJAN- 395009, SURAT

896/NILAM B PATEL

41 Yrs/Female

62 Kg/158 Cms

Date: 12-Jun-2022 09:11:51 AM

HR: 111 bpm

METS: 1.0

BP: 110/68

MPHR: 62% of 179

Speed: 0.0 kmph

Grade: 0.0%

12 Lead + Comparison

Raw ECG

BRUCE

(1.0-100)Hz

Ex Time 00:42

BLC : On

Notch : On

STANDING

10.0 mm/mV

25 mm/Sec.

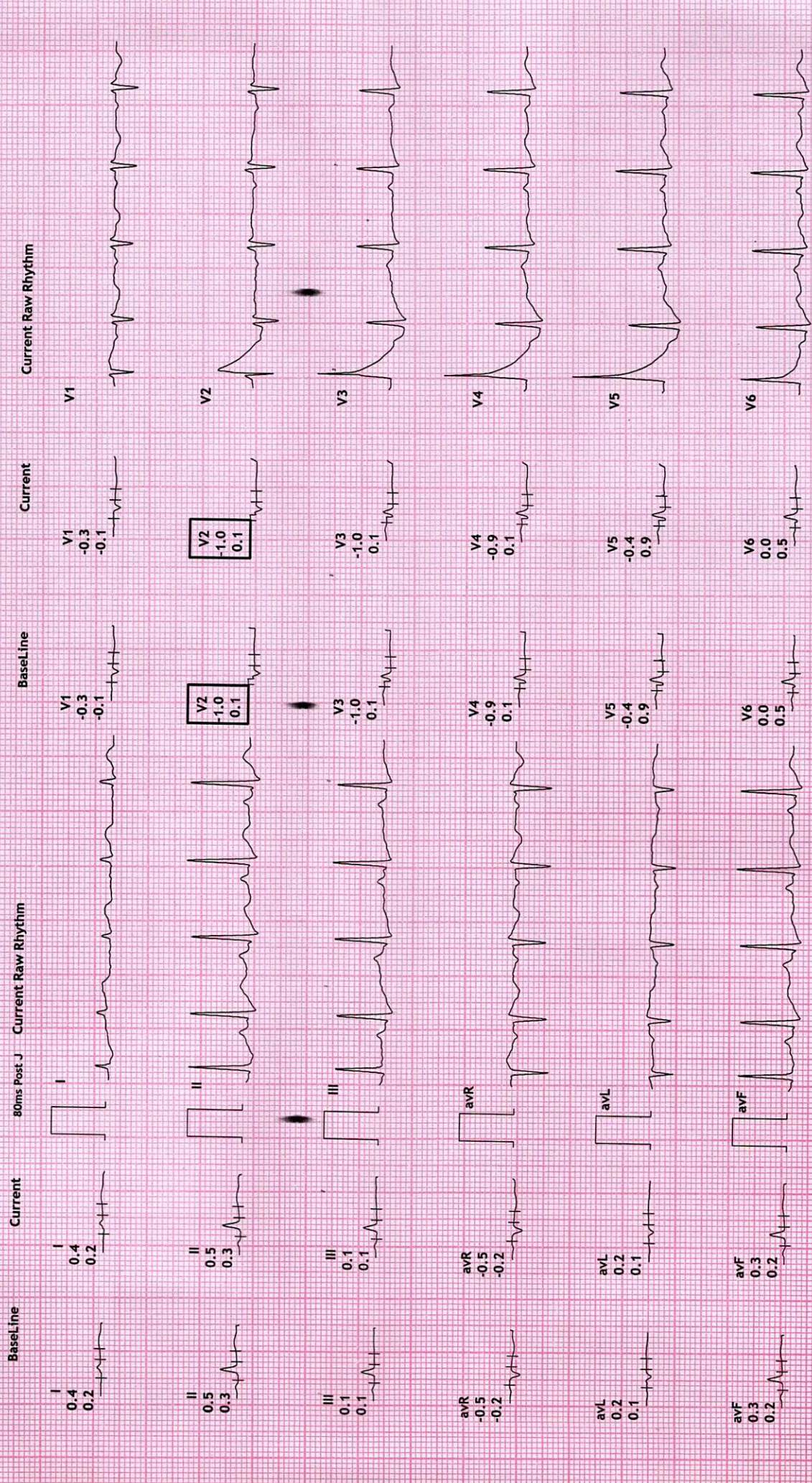

REDIUS DIAGNOSTICS

4TH FLOOR, AQUA CORRIDOE, NEAR STAR BAZAR, ADAJAN- 395009, SURAT

896/NILAM B PATEL

41 Yrs/Female

62 Kg/158 Cms

Date: 12-Jun-2022 09:11:51 AM

HR: 102 bpm

METS: 1.0

BP: 110/68

MPHR:56% of 179

Speed: 0.0 kmph

Grade: 0.0%

12 Lead + Comparison

Raw ECG

BRUCE

(1.0-100)Hz

Ex Time 00:54

BLC : On

Notch : On

HV

10.0 mm/mV

25 mm/Sec.

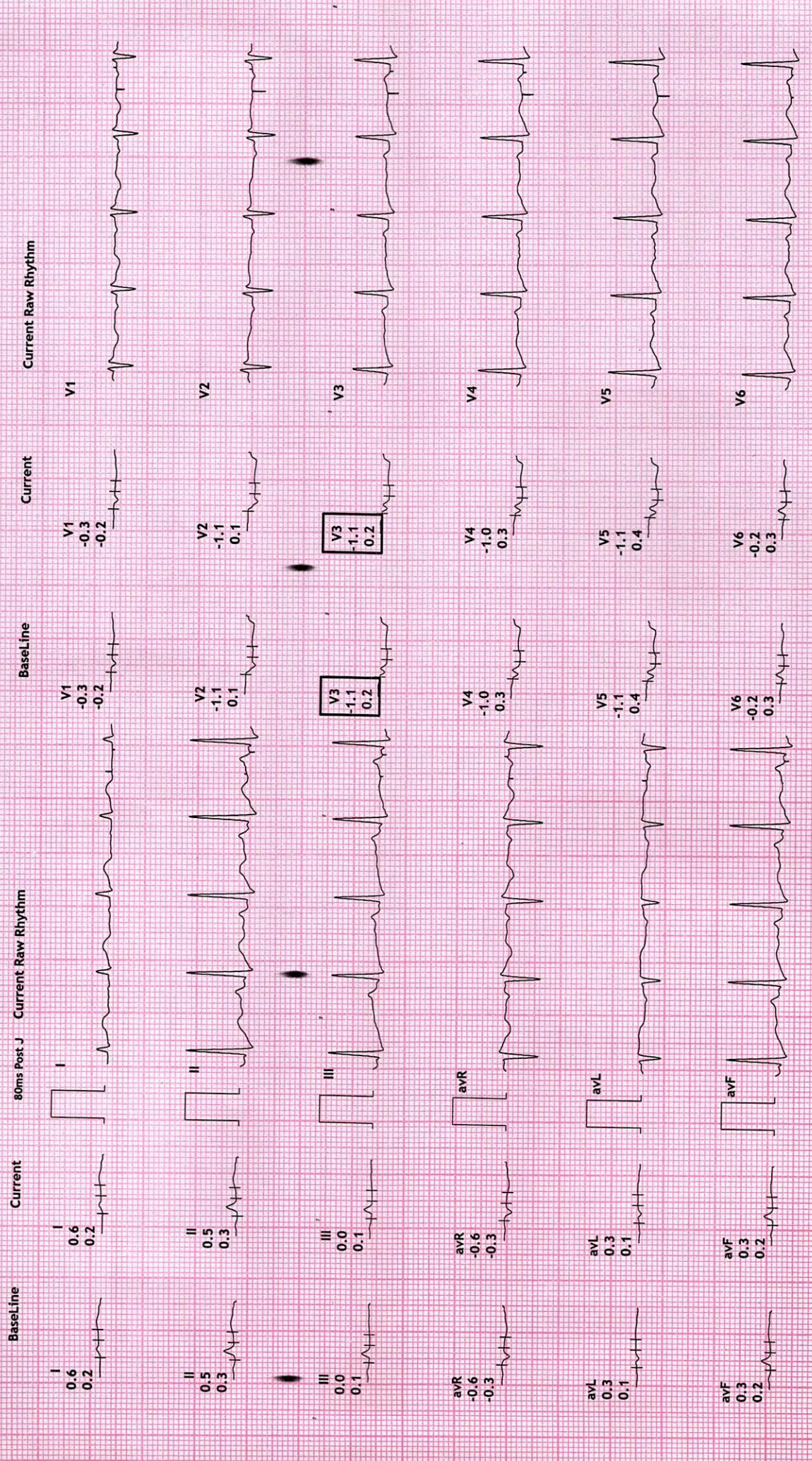

REDIUS DIAGNOSTICS

4TH FLOOR, AQUA CORRIDOE, NEAR STAR BAZAR, ADAJAN- 395009, SURAT

896/NILAM B PATEL

41 Yrs/Female

62 Kg/158 Cms

Date: 12-Jun-2022 09:11:51 AM

HR: 65 bpm

METS: 1.0

BP: 110/68

MPHR:36% of 179

Speed: 0.0 kmph

Grade: 0.0%

12 Lead + Comparison

Raw ECG

BRUCE

(1.0-100)HZ

Ex Time 00:00

BLC :On

Notch :On

ExStrt

10.0 mm/mV

25 mm/Sec.

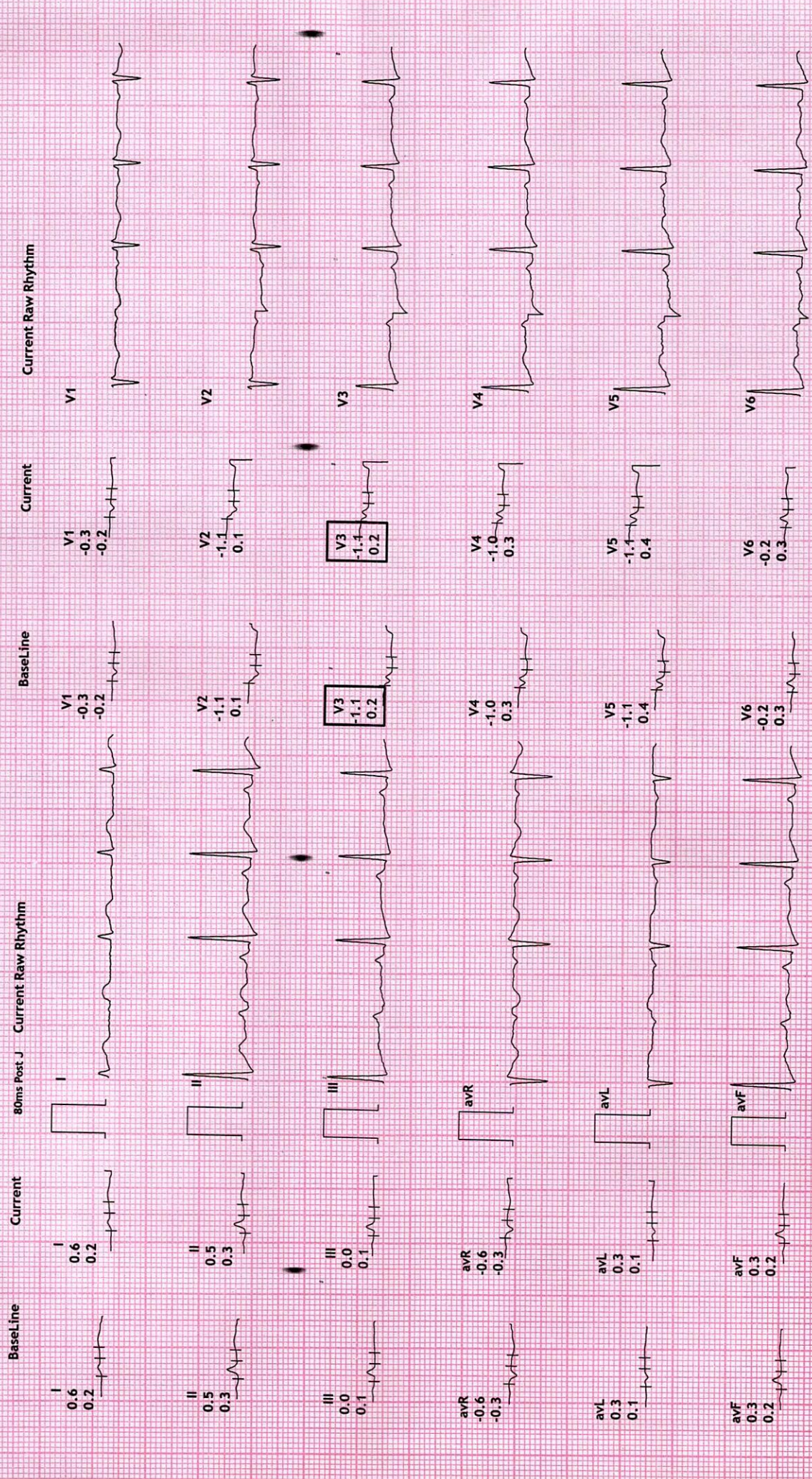

REDIUS DIAGNOSTICS

4TH FLOOR, AQUA CORRIDOE, NEAR STAR BAZAR, ADAJAN- 395009, SURAT

896/NILAM B PATEL

41 Yrs/Female

62 Kg/158 Cms

Date: 12-Jun-2022 09:11:51 AM

HR: 141 bpm

METS: 4.6

BP: 110/70

MPHR:78% of 179

Speed: 2.7 kmph

Grade: 10.0%

12 Lead + Comparison

Raw ECG

BRUCE

(1.0-100)Hz

Ex Time 03:00

BLC :On

Notch :On

Stage 1 (03:00

10.0 mm/mV

25 mm/Sec.

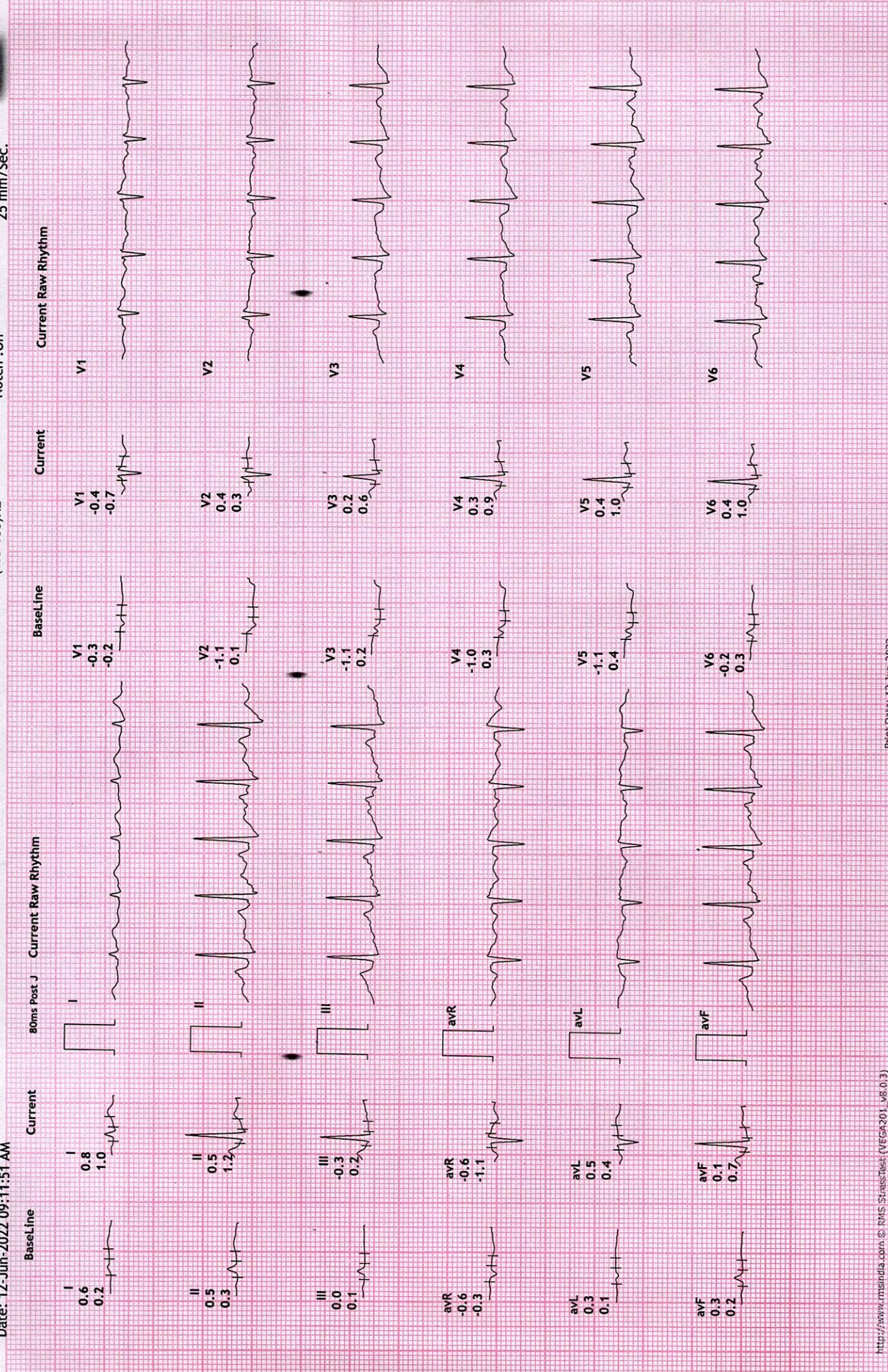

REDIUS DIAGNOSTICS

4TH FLOOR, AQUA CORRIDOE, NEAR STAR BAZAR, ADAJAN- 395009, SURAT

896/NILAM B PATEL
41 Yrs/Female
62 Kg/158 Cms

HR: 157 bpm
MPHR: 87% of 179
METS: 7.0
Speed: 4.0 kmph
Grade: 12.0%

Date: 12-Jun-2022 09:11:51 AM

12 Lead + Comparison

Raw ECG
BRUCE
(1.0-100)Hz

Ex Time 06:00
BLC :On
Notch :On

Stage 2 (03:00
10.0 mm/mV
25 mm/Sec.

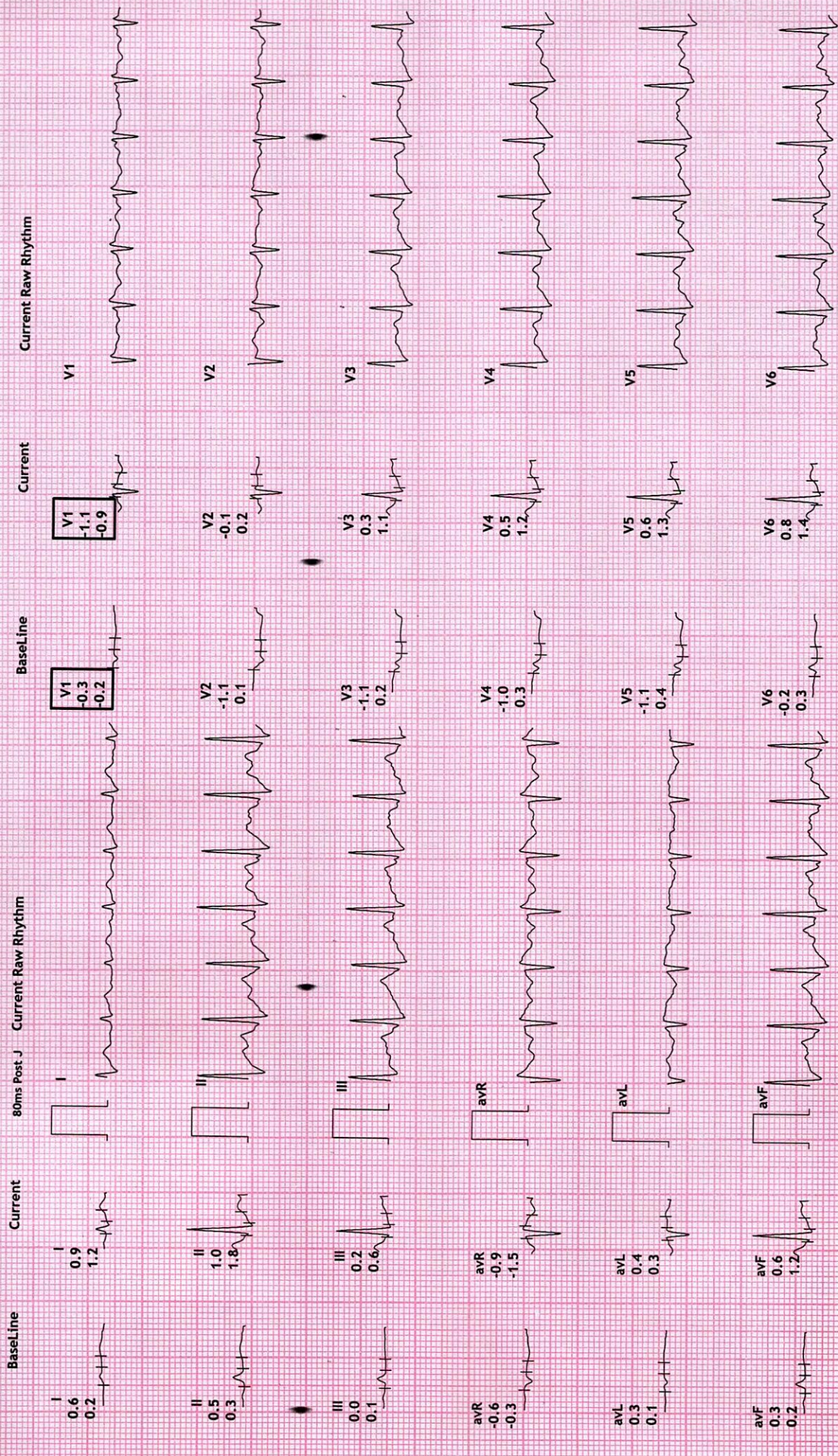

REDIUS DIAGNOSTICS

4TH FLOOR, AQUA CORRIDOE, NEAR STAR BAZAR, ADAJAN- 395009, SURAT

896/NILAM B PATEL
41 Yrs/Female
62 Kg/158 Cms

Date: 12-Jun-2022 09:11:51 AM

HR: 165 bpm
METS: 7.7
BP: 120/70

MPHR: 92% of 179
Speed: 5.5 kmph
Grade: 14.0%

12 Lead + Comparison

Raw ECG
BRUCE
(1.0-100)Hz

Ex Time 06:41
BLC :On
Notch :On

PeakEx
10.0 mm/mV
25 mm/Sec.

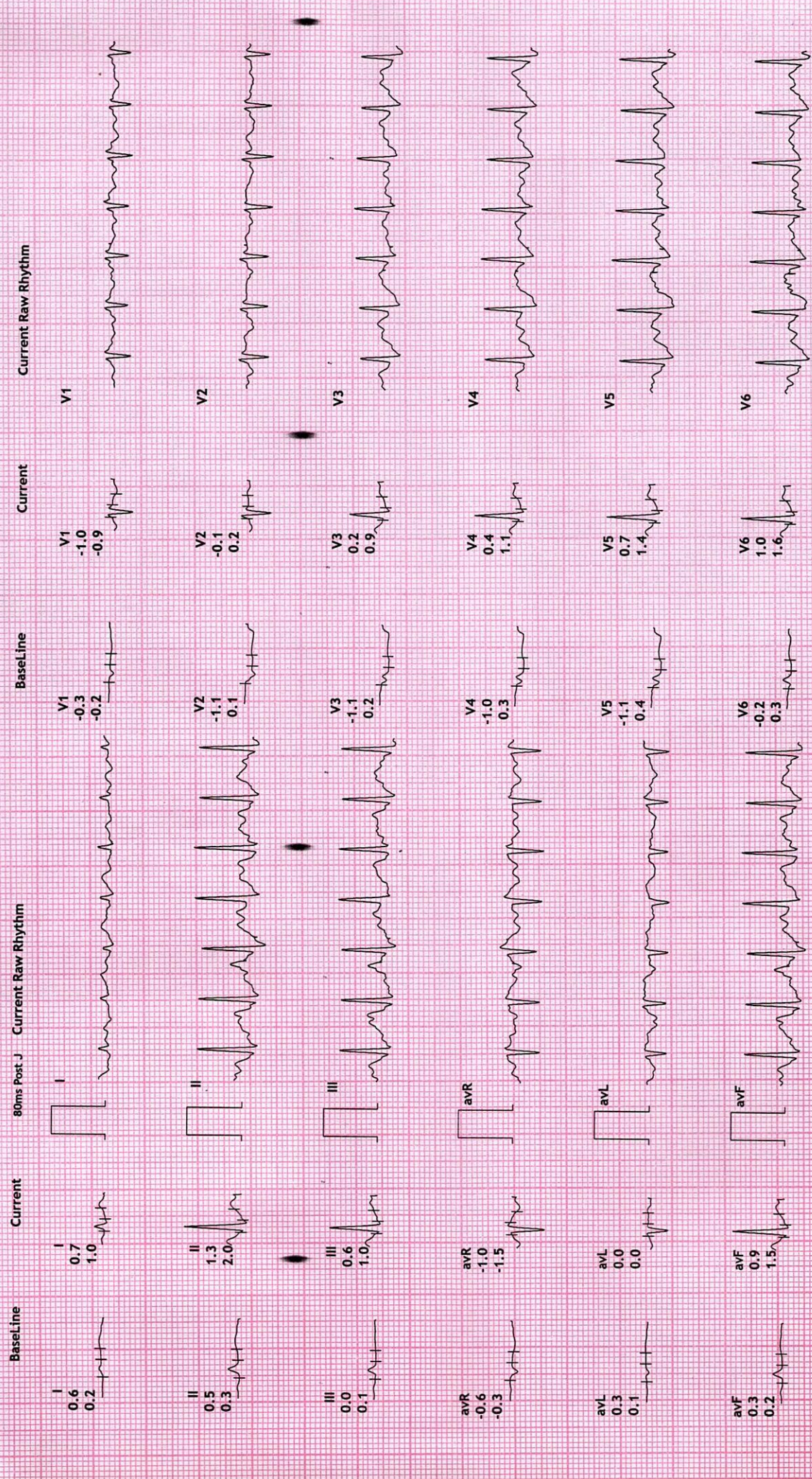

REVIEWS DIAGNOSTICS

4TH FLOOR, AQUA CORRIDOE, NEAR STAR BAZAR, ADAJAN- 395009, SURAT

896/NILAM B PATEL
41 Yrs/Female
62 Kg/158 Cms

HR: 146 bpm
METS: 1.0
BP: 120/70

MPHR:81% of 179
Speed: 0.0 kmph
Grade: 0.0%

Date: 12-Jun-2022 09:11:51 AM

12 Lead + Comparison

Raw ECG
BRUCE
(1.0-100)Hz

Ex Time 06:41
BLC :On
Notch :On

Recovery : (01)
10.0 mm/mV
25 mm/Sec.

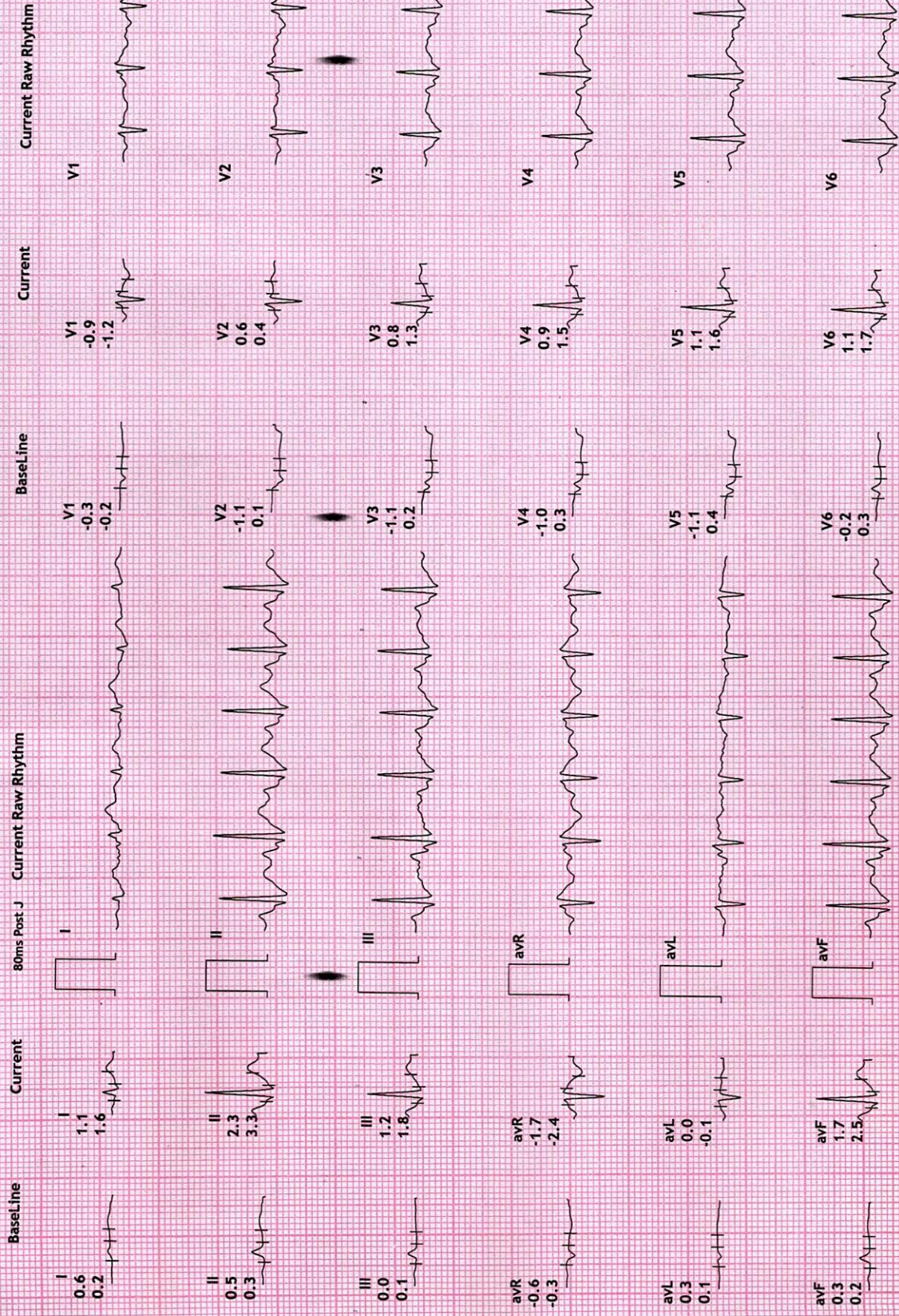

12 Lead + Comparison



4TH FLOOR, AQUA CORRIDOE, NEAR STAR BAZAR, ADAJAN- 395009, SURAT
 896/NILAM B PATEL
 41 Yrs/Female
 62 Kg/158 Cms
 Date: 12-Jun-2022 09:11:51 AM

MPHR: 69% of 179
 Speed: 0.0 kmph
 Grade: 0.0%

Ex Time 06:41
 BLC :On
 Notch :On

Recovery : (02)
 10.0 mm/mV
 25 mm/Sec.

Raw ECG
 BRUCE
 (1.0-100)Hz

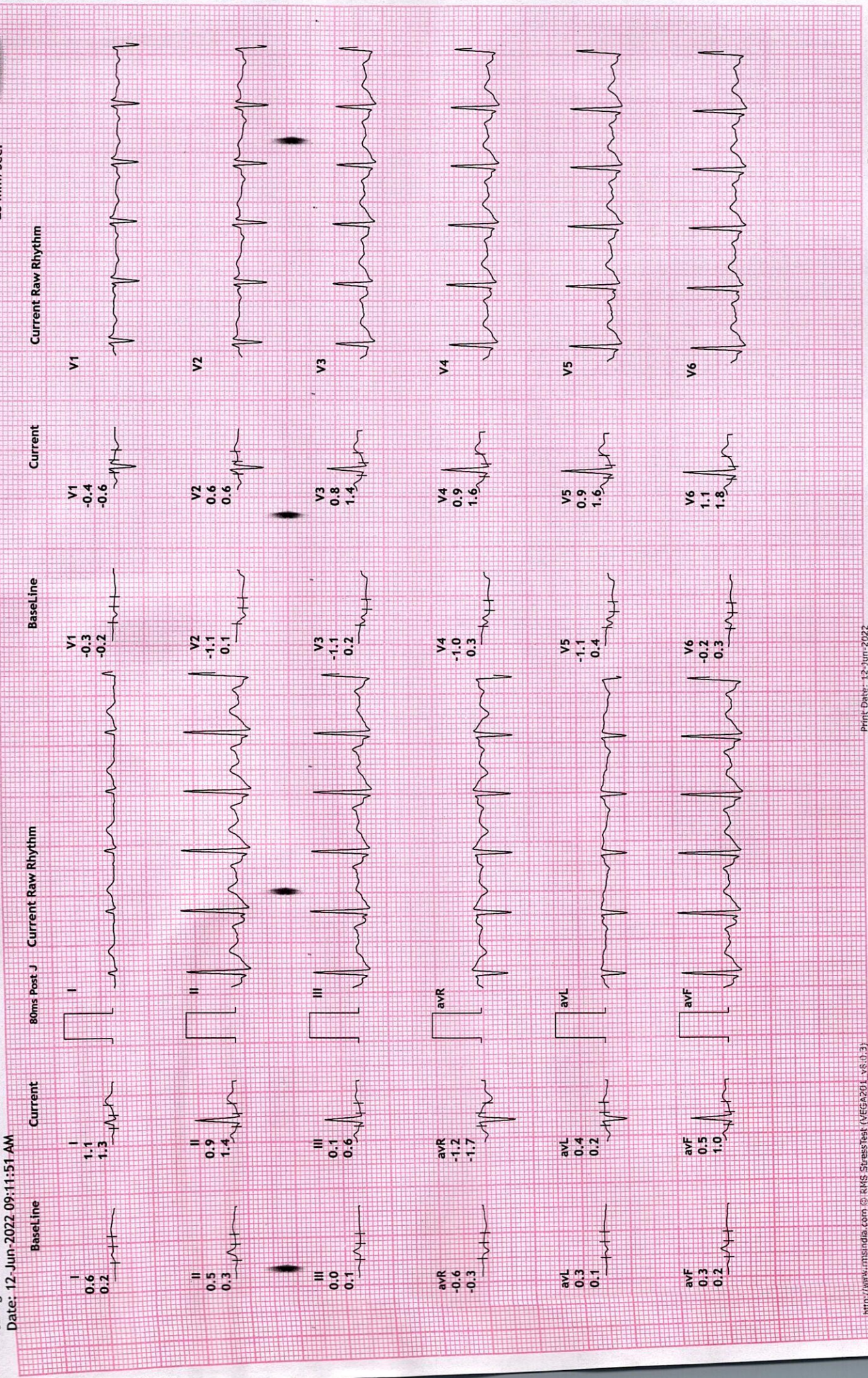

HR: 119 bpm
METS: 1.0
BP: 120/70

MPHR: 66% of 179
Speed: 0.0 kmph
Grade: 0.0%

Raw ECG
BRUCE
(1.0-100)Hz

Ex Time 06:41
BLC :On
Notch :On

Recovery : (03)
10.0 mm/mV
25 mm/Sec.



Date: 12-Jun-2022 09:11:51 AM

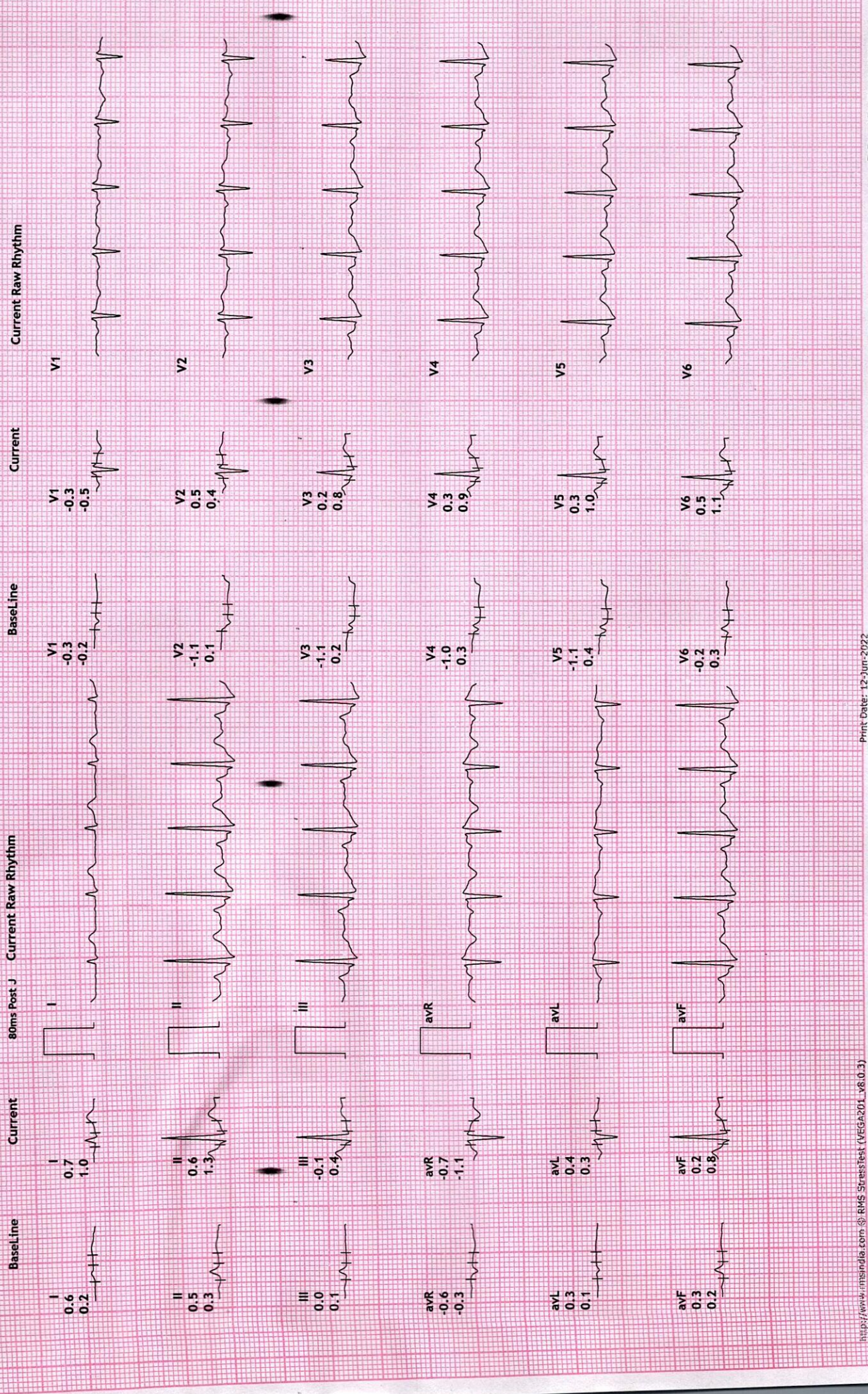



NAME	NILAM PATEL	DATE	12-Jun-22
REFERRED BY	MEDI WHEEL	AGE / SEX	41 YRS / F

Thanks for the reference

USG ABDOMEN AND PELVIS

LIVER: is normal in size and shows homogenous echotexture.

No evidence of intrahepatic biliary radicles dilatation / focal space occupying lesion.

The portal vein and common bile duct shows normal caliber.

GALL BLADDER: is distended and shows smooth walls. Wall thickness is normal.

No evidence of sludge / calculus. No evidence of pericholecystic collection.

SPLEEN: Is normal in size and shows normal echo pattern.

PANCREAS: shows normal echo anatomy and its relationship with splenic vein is normal.

KIDNEYS: Both the kidneys are normal in size, shape and location and show normal cortico-medullary differentiation.

Right kidney measures- 10.1 X 3.7 cms.

Left kidney measures- 10.4 X 4.3 cms.

No evidence of hydronephrosis or calculus.

URINARY BLADDER: is distended with smooth walls.

No evidence of diverticulum or calculus.

UTERUS: is anteverted and shows normal endometrial echo reflectivity.

OVARY: Both ovaries are normal in size and appear normal.

No evidence of ascites or pleural effusion.

Fluid and gas filled bowel loops with normal wall thickness and peristalsis noted.

IMPRESSION:

No significant abdominal pathology noted....

Dr. Chirag K. Patel

MBBS-DMPD

Reg. No. G-23500

DR. CHIRAG K. PATEL
Revival Diagnostics

RADIOLOGIST

4th Floor, Aqua Corridor,
Nr. Star Bazar, Hazira Main Road,
Adajan, Surat-395009.
Mo. 97266 726683

Laboratory Test Result are Subject to technical limitation and should be clinically correlate for final diagnosis

📍 4th Floor, Aqua Corridor, Hazira Road, Adajan Paal, Surat-395009.
☎ 0261 2747788 ✉ revivaldiagnostics.surat@gmail.com 🌐 www.revivaldiagnostics.com
This medical report is not intended for medico-legal purposes.



NAME : NILAM B PATEL
AGE : 41 YRS / FEMALE
REF BY: MEDI WHEEL

15





Name : NILAM B PATEL

Date : 12-Jun-2022

Age/Sex : 41 Yrs. Female

Rec No : 2136

UHID : 18568

Ref. By Dr : MEDI WHEEL

Lab ID : 14497

Catagory : CTR

Collection Date & Time : 12-Jun-2022 8:15 am

CHEST RADIOGRAPH-PA VIEW

Hilar shadows are within normal limits.

Pulmonary vasculature appears normal.

Cardiac appears normal in size.

Both domeh of the diaphragm are smooth.

Both costophrenic recesses are clear.

Both lung fields appear normal.

Visualized bones and soft tissue shadows appear normal.

IMPRESSION:

NORMAL STUDY.

Dr. Chirag K. Patel

MBBS-DMPD

Reg. No. G-23509
DR. CHIRAG K. PATEL
Revival Diagnostic
RADIOLOGIST

4th Floor, Aqua Corridor,
Nr. Star Bazar, Hazira Main Road,
Adajan, Surat-395009.
Mo. 97266 726683

Laboratory Test Result are Subject to technical limitation and should be clinically correlate for final diagnosis

☎ 0261 2747788

📍 4th Floor, Aqua Corridor, Hazira Road, Adajan Paal, Surat-395009.

✉ revivaldiagnostics.surat@gmail.com

🌐 www.revivaldiagnostics.com

This medical report is not intended for medico-legal purposes.

Revival Diagnostics

Shop-7, 4th floor, Aqua corridor, Near Star Bazar, Adajan, Surat-395009
0261 2747788



Test And Medical Check Up Request Form

Patient Detail

name: B Patel Mobile Number: 9714678038
Date of Birth: 07-06-1987
Weight: _____

Requester Detail

Employee / Insurance Company: MPPI CHPP
B+B
Number: _____

Collection: _____
d/ Serum / Plasma



Randomial Samp NA
al & Drug His

Medical Check Up

Requested	Done	Other Check Up
<input checked="" type="checkbox"/>	<input type="checkbox"/>	Pulmonary Function Test
<input checked="" type="checkbox"/>	<input type="checkbox"/>	Audiometry
<input type="checkbox"/>	<input type="checkbox"/>	Retinal Screening
<input type="checkbox"/>	<input type="checkbox"/>	Radiology Check Up



Test And Medical Check Up Request Form

Patient Detail

Mobile Number : 971567803
Date of Birth : 07-06-19
Weight : _____

Requester Detail

Employee / Insurance Company : મપેડી UNAPP
B-3

Collection :
Serum / Plasma

જાતિ / Sex : સ્ત્રી / Female
જન્મ તારીખ / ઉંમર : 07/06/1981
સરનામું : એ-502, શિવપણમ રેસીડન્સી,
અલથાણ, સુરત - 395017, તા. - સુરત
(શહેર), જિ. - સુરત

Address : A-502, Shivamparam Residency,
Althan, Surat - 395017, Ta. - Surat
City, Dist. - Surat

Date : 06/04/2019 મતદાર નોંધણી અધિકારી
Electoral Registration Officer
વિધાનસભા મતવિભાગનો નંબર અને નામ : 165-મજુરા
Assembly Constituency No. & Name : 165-Majura
ભાગનો નંબર અને નામ : 199-અલથાણ-૨૯
Part No. & Name : 199-Althan-29

નોંધ / Note
1. આ ઓપખપત્ર ફક્ત ખારણ કરવાથી તમે પ્રવર્તમાન મતદાર યાદીમાં મતદાર છો એવી બાંહેધરી માગતી નથી. કૃપા કરી દરેક ચૂંટણી પહેલાં તમારું નામ પ્રવર્તમાન મતદાર યાદીમાં ચકાસી લેવું.
Mere possession of Elector Photo identity Card is no guarantee that you are elector in the current electoral roll. Please check your name in the current electoral roll before every election.
2. આ ઓપખપત્રમાં દર્શાવેલ જન્મતારીખને મતદાર યાદીમાં નામ નોંધાવવા સિવાય અન્ય કોઈપણ હેતુ માટે ઉંમર/જન્મ તારીખના પુરાવા તરીકે માન્યતા પ્રાપ્ત નહીં આવે.
Date of Birth mentioned in this card shall not be treated as a proof of age / D.O.B. for any purpose other than registration in electoral roll.

Medical Check Up

Requested	Done	Other Check Up
<input checked="" type="checkbox"/>	<input type="checkbox"/>	Pulmonary Function Test
<input type="checkbox"/>	<input type="checkbox"/>	Audiometry



Jun 12, 2022 8:16:03 AM
Nilam ben