



# RAJASTHANI DIAGNOSTIC & MRI CENTRE

FULLY COMPUTERISED PATHOLOGY LABORATORY

**MRI CT SCAN TMT SONOGRAPHY X-RAY ECG MAMMOGRAPHY**

NAME	RAVI	AGE-	SEX: M
REF/BY:	MEDIWHEEL HEALTH CHECK-UP	DATE	14-May-22

## ULTRASONOGRAPHY WHOLE ABDOMEN

**Liver:** is normal in size, shape and echotexture. No IHBR dilatation is seen. No focal mass seen. Portal vein and hepatic veins are normal in diameter. Common bile duct is normal in diameter and lumen is clear.

**Gall bladder:** is normal in size shape, location with echo free lumen. Wall thickness is normal. No echogenic shadow suggestive of calculus is seen. No focal mass or lesion is seen.

**Pancreas:** is normal in size, shape and echotexture. No focal mass or lesion is detected. Pancreatic duct is not dilated.

**Rt. Kidney:** is normal in size, shape, position and echotexture. Corticomedullary differentiation is well maintained. No evidence of definite calculus/ hydronephrosis is seen.

**Lt. Kidney:** is normal in size, shape, position and echotexture. Corticomedullary differentiation is well maintained. No evidence of definite calculus/ hydronephrosis is seen.

**Spleen:** is normal in size, regular in shape and echo texture. No focal lesion is seen. Splenic vessels are seen normal.

**Urinary Bladder:** is partial filled. Outline of bladder is regular. Wall thickness is normal. No focal mass is seen. No echogenic shadow suggestive of calculus is seen.

**Prostate:** is normal in size, regular in shape and outline. Capsule is intact. No evidence of ascites is seen. No significant Lymphadenopathy is seen. No obvious bowel pathology is seen. Retroperitoneum including aorta, IVC is unremarkable.

### IMPRESSION:

❖ NORMAL SONOGRAPHY STUDY

Advised: clinicopathological correlation

*B.S.G.*  
**DR. B S GUPTA**  
**MD RADIODIAGNOSIS**



आपताकालीन सेवाएं

THIS REPORT IS NOT VALID FOR MEDICO LEGAL PUROSE



B-110, Indra Nagar, Jhunjhunu (Raj.) Ph. No. 01592 294977









# RAJASTHANI DIAGNOSTIC & MRI CENTRE

FULLY COMPUTERISED PATHOLOGY LABORATORY

**MRI CT SCAN TMT SONOGRAPHY X-RAY ECG MAMMOGRAPHY**

Report date: 2022-05-14 10:53

Patient ID: 39959 Birth date: 0000-00-00  
Name: RAVI Sex: Male

Measure type: Human Doctor: MEDI WHEEL INS  
Sample ID: 39020 Date: 2022-05-14

Parameter:	Result:	Limit:
WBC:	5.92 $10^9 / l$	[4.00 - 11.00]
LYM:	1.92 $10^9 / l$	[1.30 - 4.00]
MID:	0.51 $10^9 / l$	[0.15 - 0.70]
GRA:	3.49 $10^9 / l$	[2.50 - 7.50]
LYM%:	32.40 %	[25.0 - 40.0]
MID%:	+ 8.50 %	[3.0 - 7.0]
GRA%:	59.00 %	[50.0 - 75.0]

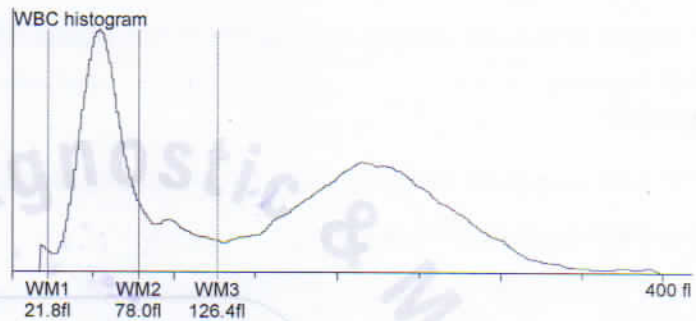

RBC:	4.46 $10^{12} / l$	[4.00 - 5.50]
HGB:	11.70 g/l	[11.5 - 16.5]
HCT:	43.14 %	[36.00 - 52.00]
MCV:	+ 97.00 fl	[76 - 96]
MCH:	- 26.20 pg	[27 - 32]
MCHC:	- 27.10 g/l	[30 - 35]
RDWs:	+ 56.20 fl	[20.0 - 42.0]
RDWcv:	15.60 %	[0.0 - 0.0]

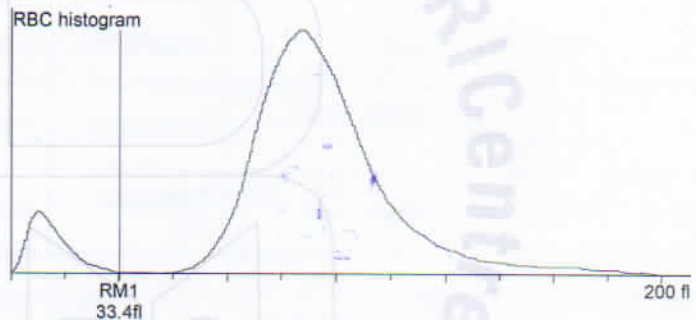

PLT:	372.00 $10^9 / l$	[100 - 400]
PCT:	0.42 %	[0.00 - 0.00]
MPV:	11.40 fl	[8.0 - 15.0]
PDWs:	16.70 fl	[0.0 - 0.0]
PDWcv:	40.50 %	[0.0 - 0.0]

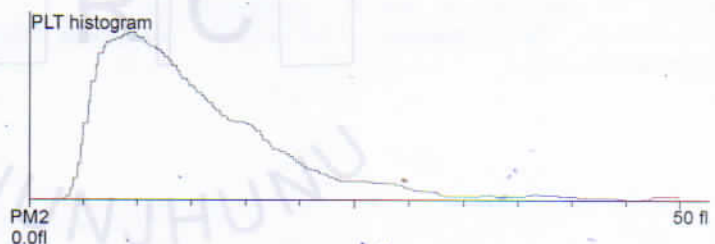

*Nida*  
Dr. NIDA FAHMI  
M.D.S. Pathology  
Reg. No. A-4048

Doctor:



आपताकालीन सेवाएँ

THIS REPORT IS NOT VALID FOR MEDICO LEGAL PURPOSE



B-110, Indra Nagar, Jhunjhunu (Raj.) Ph. No. 01592 294977





# RAJASTHANI DIAGNOSTIC & MRI CENTRE

FULLY COMPUTERISED PATHOLOGY LABORATORY

**MRI CT SCAN TMT SONOGRAPHY X-RAY ECG MAMMOGRAPHY**



## Laboratory Report

Name : **RAVI**  
Age : **27** Gender : **MALE**  
Ref. By Dr : **MEDI-WHEEL HEALTH CHECKUP**

Sr. Number : **39959**  
Invoice Date : **14-05-2022 10:48 AM**  
Registration No.: **11190**  
Print Date : **14-05-2022 03:21 PM**

### HAEMATOLOGY

Test Name	Observed Values	Reference Intervals	Units
ESR (Erythrocyte Sedimentation Rate)	H <b>58</b>	20	mm/hr
BLOOD GROUPING (ABO & Rh )	O+ Positive		

### HbA1c(Glycosylated hemoglobin)

Test Name	Observed Values	Reference Intervals	Units
HbA1c(Glycosylated hemoglobin)	5.60	< 6.50 Non-Diabetic 6.50 - 7.00 Very Good Control 7.10 - 8.00 Adequate Control 8.10 - 9.00 Suboptimal Control 9.10 - 10.00 Diabetic Poor Control > 10.00 Very Poor Control	%
eAG (Estimated Average Glucose)	114.02		mg/dL

Method : Fluorescence Immunoassay Technology

Sample Type : EDTA Blood

Test Performed by:-  
Fully Automated (EM 200 ) ERBA MANNHEIM.

#### Remarks :

Glycosylated Hemoglobin Testing is Recommended for both (a) Checking Blood Sugar Control in People who might be Pre-Diabetic. (b) Monitoring Blood Sugar Control in patients in more elevated levels, termed Diabetes Mellitus. The American Diabetic Association suggests that the Glycosylated Hemoglobin Test be Performed atleast Two Times in Year in Patients with Diabetes that are meeting Treatment Goals (and That have stable glycemic Control) and Quarterly in Patients with Diabetes whos therapy has changed or that are not meeting Glycemic Goals.

Glycosylated Hemoglobin measurement is not appropriate where there has been change in diet or Treatment within 6 Weeks. Hence people with recent Blood Loss, Hemolytic Aneamia, or Genetic Differences in the Hemoglobin Molecule (Hemoglobinopathy) such as Sickle-cell Disease and other Conditions, as well as those that have donated Blood recently, are not suitable for this Test.

Dr. NIDA FAHMI  
M.D.S. Pathology  
No. A-4048

24/7  
SIGNATURE

Dr. Mamta Khuteta  
M.D. (Path.)  
BMC No. : 4720/16260

PATHOLOGIST

T&C : \* This Reports is Not Valid For Medico Legal Purposes. \* Identification and name of person is not our responsibility.

आपताकातात संवात  
No part of this report should be re... THIS REPORT IS NOT VALID FOR MEDICO LEGAL PURPOSE... ering Age,sex effect of drug and other relevant factor.

B-110, Indra Nagar, Jhunjhunu (Raj.) Ph. No. 01592 294977





# RAJASTHANI DIAGNOSTIC & MRI CENTRE

FULLY COMPUTERISED PATHOLOGY LABORATORY

**MRI CT SCAN TMT SONOGRAPHY X-RAY ECG MAMMOGRAPHY**



## Laboratory Report

Name : **RAVI**  
Age : **27** Gender : **MALE**  
Ref. By Dr : **MEDI-WHEEL HEALTH CHECKUP**

Sr. Number : **39959**  
Invoice Date : **14-05-2022 10:48 AM**  
Registration No.: **11190**  
Print Date : **14-05-2022 03:21 PM**

### BIO-CHEMISTRY

Test Name	Observed Values	Reference Intervals	Units
Fasting Blood Sugar	77.0	60--110	mg/dL
Blood Sugar PP	114.0	60 - 140	mg/dL
Gamma glutamyl transferase (GGT)	29.0	15.0--85.0	IU/L

### Liver Function Test

Test Name	Observed Values	Reference Intervals	Units
SGOT/AST(Tech.:UV Kinetic)	30.0	5--40	U/L
SGPT/ALT(Tech.:UV Kinetic)	H 42.0	5--40	U/L
Bilirubin(Total)(Tech.:Jendrassik Grof)	H 1.15	0.1--1.1	mg/dL
Bilirubin(Direct)	0.20	0--0.3	mg/dL
Bilirubin(Indirect)	0.95	0.1--1.0	mg/dL
Total Protein(Tech.:Biuret)	7.34	6--8	gm/dL
Albumin(Tech.:BCG)	4.09	3.5--5	gm/dL
Globulin(CALCULATION)	3.25	2.5--4.5	gm/dL
A/G Ratio(Tech.:Calculated)	1.26	1.2 -- 2.5	
Alkaline Phosphatase(Tech.:Pnp Amp Kinetic)	109.0	30--128	U/L

Dr. NIDA FAHMI  
M.D.S. Pathology  
No. A-4048

24/7  
SIGNATURE

Dr. Mamta Khuteta  
M.D. (Path.)  
RMC No. : 4720/16260

PATHOLOGIST

T&C : \* This Reports is Not Valid For Medico Legal Purposes. \* Identification and name of person is not our responsibility.  
आपताकालीन सेवाएँ  
No part of this report should be re... THIS REPORT IS NOT VALID FOR MEDICO LEGAL PURPOSE... ering Age,sex effect of drug and other relevant factor.

B-110, Indra Nagar, Jhunjhunu (Raj.) Ph. No. 01592 294977





# RAJASTHANI DIAGNOSTIC & MRI CENTRE

FULLY COMPUTERISED PATHOLOGY LABORATORY

**MRI CT SCAN TMT SONOGRAPHY X-RAY ECG MAMMOGRAPHY**



## Laboratory Report

Name : RAVI  
Age : 27 Gender : MALE  
Ref. By Dr : MEDI-WHEEL HEALTH CHECKUP

Sr. Number : 39959  
Invoice Date : 14-05-2022 10:48 AM  
Registration No.: 11190  
Print Date : 14-05-2022 03:21 PM

### BIO-CHEMISTRY

#### RFT(WITHOUT ELECTROLYTE)

Test Name	Observed Values	Reference Intervals	Units
Creatinine(Tech.-:Jaffes Kinetic)	1.03	0.6--1.30	mg/dL
BUN (Blood Urea Nitrogen)	16.0	7.0--18.0	mg/dL
Uric Acid(Tech.-:Enzymatic)	5.30	2.4--7.2	mg/dL
BUN/CREATININE Ratio(Method:-Calculated)	16.48	9.00--23.00	Ratio

#### LIPID PROFILE COMPLETE

Test Name	Observed Values	Reference Intervals	Units
Cholesterol	185.00	110--260	mg/dL
HDL Cholesterol	49.00	35--88	mg/dL
Triglycerides	136.00	40--170	mg/dL
LDL Cholesterol	108.80	0--150	mg/dL
VLDL Cholesterol	27.20	0--45	mg/dL
TC/HDL Cholesterol Ratio	3.78	2.5--5	Ratio
LDL/HDL Ratio	2.22	1.5--3.5	Ratio

Dr. NIDA FAHMI  
M.D.S. Pathology  
No. A-4048

24/7  
SIGNATURE

Dr. Mamta Khuteta  
M.D. (Path.)  
BMC No. : 4720/16260

PATHOLOGIST

T&C : \* This Reports is Not Valid For Medico Legal Purposes. \* Identification and name of person is not our responsibility.  
No part of this report should be re... THIS REPORT IS NOT VALID FOR MEDICO LEGAL PURPOSES... ering Age,sex effect of drug and other relevant factor.

B-110, Indra Nagar, Jhunjhunu (Raj.) Ph. No. 01592 294977





# RAJASTHANI DIAGNOSTIC & MRI CENTRE

FULLY COMPUTERISED PATHOLOGY LABORATORY

**MRI CT SCAN TMT SONOGRAPHY X-RAY ECG MAMMOGRAPHY**



## Laboratory Report

Name : **RAVI**  
Age : **27** Gender : **MALE**  
Ref. By Dr : **MEDI-WHEEL HEALTH CHECKUP**

Sr. Number : **39959**  
Invoice Date : **14-05-2022 10:48 AM**  
Registration No.: **11190**  
Print Date : **14-05-2022 03:21 PM**

### THYROID HORMONES T3,T4,TSH (THYROID PROFILE)

Test Name	Observed Values	Reference Intervals	Units
T3 (Total Triiodothyronine)	1.04	0.5 - 1.5 ng/ML	ng/ML
T4 (Total Thyroxine)	5.49	4.60-12.50 µg/dL	µg/dL
TSH (Thyroid Stimulating Hormone)	4.01	0.35 -- 5.50 µIU/mL	µIU/mL

Sample Type : **Serum**

Test Performed by:-

Fully Automated Chemi Luminescent Immuno Assay (**ARCHITECT- i1000 PLUS**) Abbott USA

Remarks :

Primary malfunction of the Thyroid gland may result in excessive (hyper) or Low (hypo) release of T3 or T4. In addition, as TSH directly affect thyroid function, malfunction of the pituitary or the hypothalamus influences the thyroid gland activity.

Disease in any portion of the thyroid-pituitary-hypothalamus system may influence the level of T3 and T4 in the blood, in Primary Hypothyroidism, TSH levels are significantly elevated, while in secondary and tertiary hypothyroidism, TSH levels may be low. In addition, in Euthyroid sick syndrome, multiple alterations in serum thyroid function test findings have been recognized.

*Nida*  
Dr. NIDA FAHMI  
M.D.S. Pathology  
No. A-4048

24/7  
SIGNATURE

*Mamta Khuteta*  
Dr. Mamta Khuteta  
M.D. (Path.)  
RMC No. : 4720/16260

PATHOLOGIST

T&C : \* This Reports is Not Valid For Medico Legal Purposes. \* Identification and name of person is not our responsibility.  
आपत्कालीन सेवाएँ  
No part of this report should be relied upon for medico legal purpose. This report is not valid for medico legal purpose. Varying Age, sex effect of drug and other relevant factor.

B-110, Indra Nagar, Jhunjhunu (Raj.) Ph. No. 01592-294977





# RAJASTHANI DIAGNOSTIC & MRI CENTRE

FULLY COMPUTERISED PATHOLOGY LABORATORY

**MRI CT SCAN TMT SONOGRAPHY X-RAY ECG MAMMOGRAPHY**



## Laboratory Report

Name : RAVI  
Age : 27 Gender : MALE  
Ref. By Dr : MEDI-WHEEL HEALTH CHECKUP

Sr. Number : 39959  
Invoice Date : 14-05-2022 10:48 AM  
Registration No.: 11190  
Print Date : 14-05-2022 03:21 PM

### URINE EXAMINATION URINE COMPLETE

Test Name	Observed Values	Reference Intervals	Units
<b>PHYSICAL</b>			
Quantity	15		ml
Colour	Pale Yellow		
Appearance / Transparency	S.Turbid		
Specific Gravity	1.020		
PH	6.00	4.5-6.5	
<b>CHEMICAL</b>			
Reaction	Acidic		
Albumin	+		
Urine Sugar	Nil		
<b>MICROSCOPIC</b>			
Red Blood Cells	Nil		/h.p.f.
Pus Cells	4-6		/h.p.f.
Epithelial Cells	3-5		/h.p.f.
Crystals	Nil		/h.p.f.
Casts	Nil		/h.p.f.
Bactria	Nil		/h.p.f.
Others	Nil		/h.p.f.
Test Name	Observed Values	Reference Intervals	Units
URINE SUGAR FASTING	Nil		
URINE SUGAR PP	Nil		

<<< END OF REPORT >>>

Dr. NIDA FAHMI  
M.D.S. Pathology  
No. A-4048

24/7  
SERVICE  
SIGNATURE

Mamta Khuteta  
Dr. Mamta Khuteta  
M.D. (Path.)  
RMC No.: 4720/16260

PATHOLOGIST

T&C : \* This Reports is Not Valid For Medico Legal Purposes. \* Identification and name of person is not our responsibility.  
आपताकालीन सेवा  
No part of this report should be relied upon for medicolegal purpose. \* This REPORT IS NOT VALID FOR MEDICO-LEGAL PURPOSE. \* Varying Age, sex effect of drug and other relevant factor.

B-110, Indra Nagar, Jhunjhunu (Raj.) Ph. No. 01592 294977



133 (PKG1000227) / RAVI / 28 Yrs / M / 182 Cms / 78 Kg Date: 14-May-2022 Technician : VIKRAM Examined By:

Stage	Time	Duration	Belt Speed (mph)	Elevation	METS	Rate	%THR Achieved	BP	RPP	PVC	Comments
Supine	01:06	1:05	00.0	00.0	01.0	093	48%	122/82	113	00	
Standing	02:12	1:07	00.0	00.0	01.0	084	44%	122/82	102	00	
HV	03:24	1:12	00.0	00.0	01.0	096	50%	122/82	117	00	
Warm Up	04:32	1:09	00.0	00.0	01.0	090	47%	122/82	109	00	
ExStart	07:49	3:18	01.0	00.0	01.0	103	54%	124/84	127	00	
BRUCE Stage 1	10:49	3:00	01.7	10.0	04.7	132	69%	128/88	168	00	
BRUCE Stage 2	13:49	3:00	02.5	12.0	07.1	155	81%	134/94	207	00	
PeakEx	16:33	2:45	03.4	14.0	09.9	164	85%	136/96	223	00	
Recovery	17:02	0:30	01.1	00.0	04.1	160	83%	136/96	217	00	
Recovery	17:32	1:00	00.0	00.0	01.1	150	78%	134/94	201	00	
Recovery	18:32	2:00	00.0	00.0	01.0	141	73%	132/92	186	00	
Recovery	19:32	3:00	00.0	00.0	01.0	117	61%	130/90	152	00	
Recovery	20:32	4:00	00.0	00.0	01.0	120	62%	126/86	151	00	
Recovery	21:32	5:00	00.0	00.0	01.0	116	60%	126/86	146	00	
Recovery	21:45	5:13	00.0	00.0	01.0	112	58%	126/86	141	00	

**Findings :**

Exercise Time : 08:44  
 Max HR Attained : 164 bpm 85% of Target 192  
 Max BP Attained : (Sys) 136/96  
 Max Workload Attained : 9.9 Good response to induced stress  
 Max ST Dep Lead & Value : III & -1.0 mm in Stage 2 mm  
 Test Objective : MEDIWHEEL MEDICAL  
 History : No  
 Test End Reasons : Test Complete, Test Complete, Test Complete

**Report :**

(GENZ141500403)(R)Alleggers

*test is negative for thrombosis*



133 / RAVI / 28 Yrs / Male / 182 Cm / 78 Kg

Date: 14 - 05 - 2022 12:04:53 PM METs : 01.00 HR: 84 Target HR : 43% of 192 BP : 122/82 Post J @80mSec ExTime : 02:12 0.0 mph Grade : 00.00 % 25 mm/Sec. 1.0 Cm/mV

# Linked Medians Report

Standing

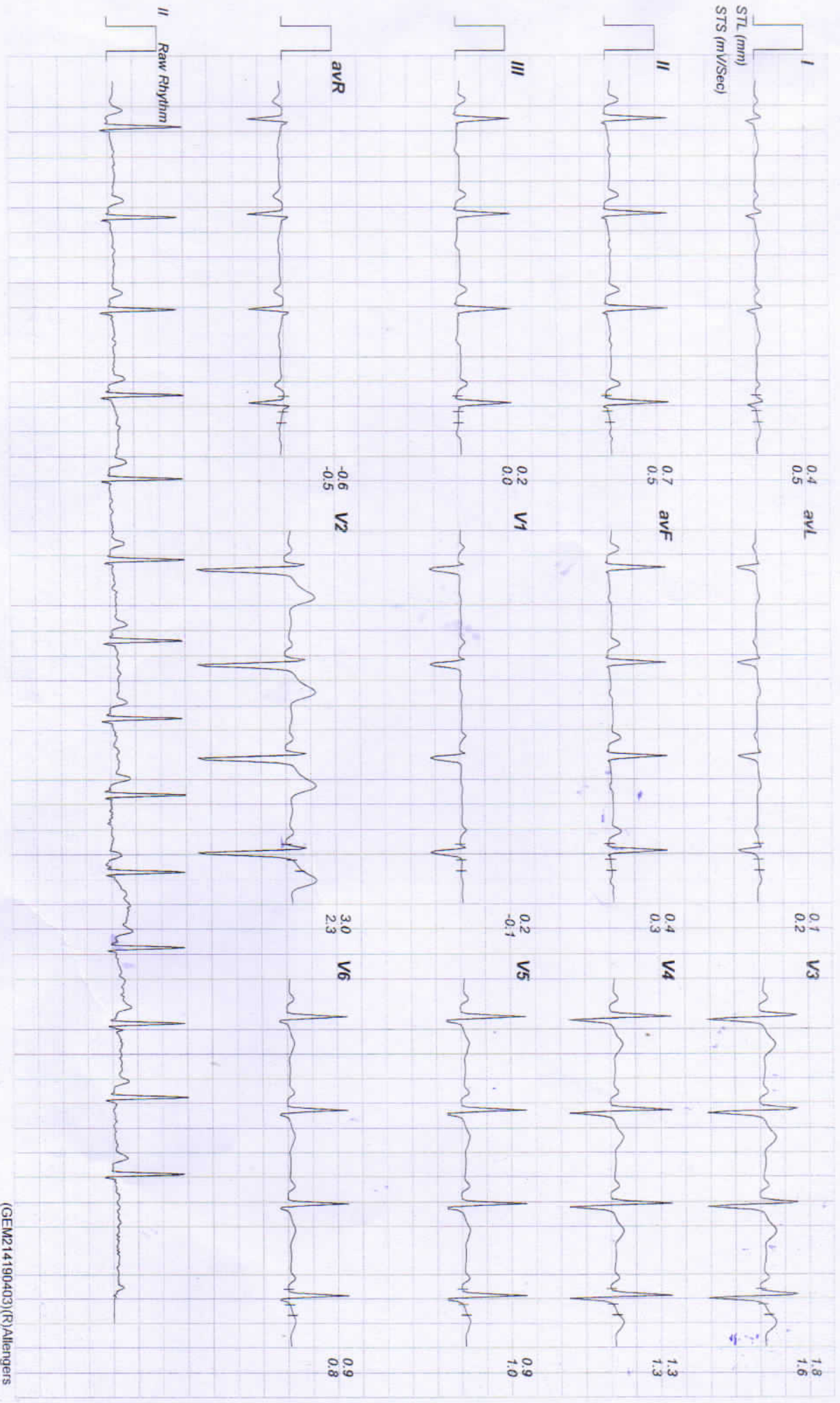

(GEM214190403)(R)Allengers



# Linked Medians Report



Supine

AGHP

133 / RAVI / 28 Yrs / Male / 182 Cm / 78 Kg

Date: 14 - 05 - 2022 12:04:53 PM METs : 01.00 HR : 93 Target HR : 48% of 192 BP : 122/82 Post J @80mSec ExTime : 01:05 0.0 mph Grade : 00.00 % 25 mm/Sec. 1.0 Cm/mV

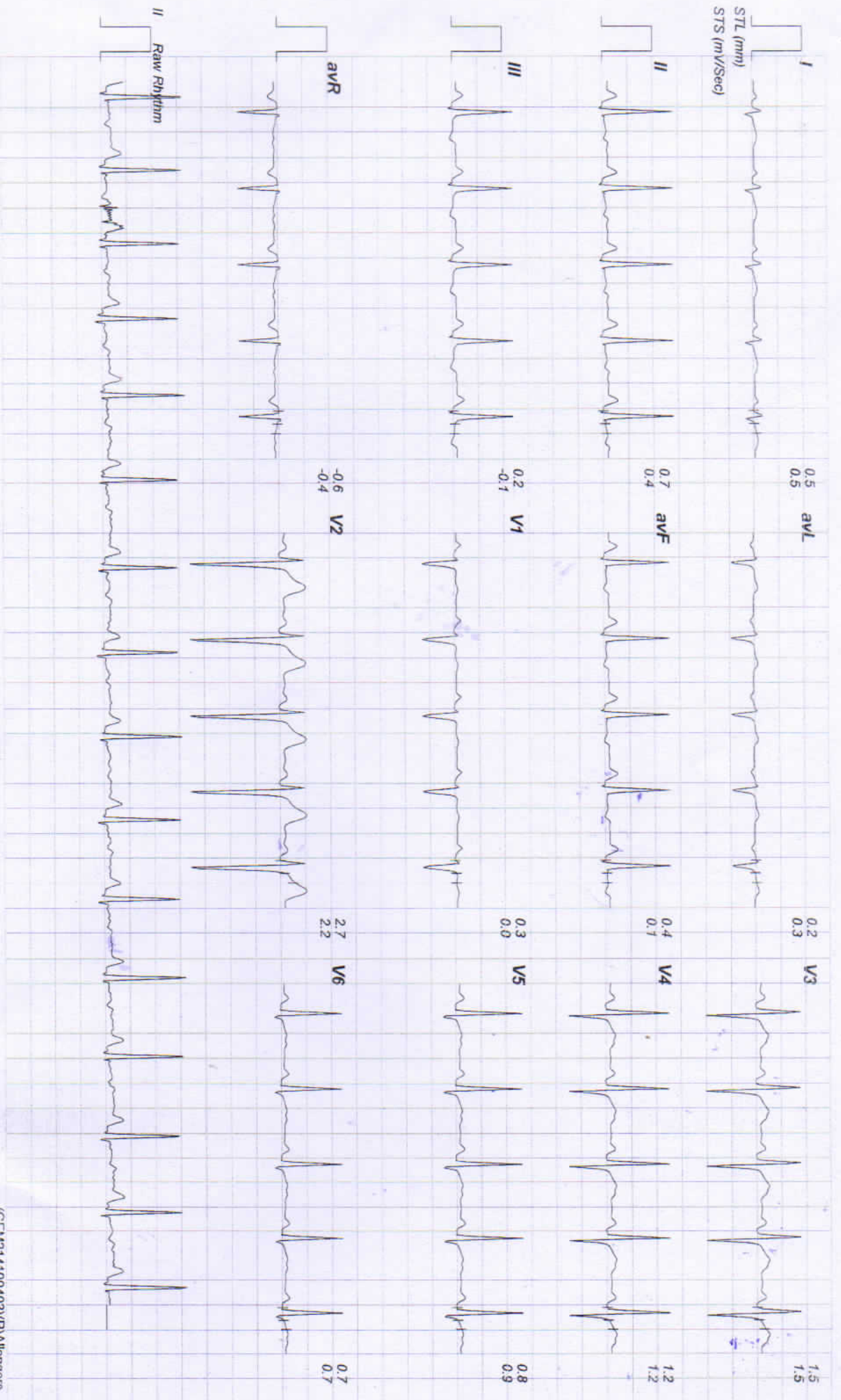

(GEM214190403)(R)Allengers



133 / RAVI / 28 Yrs / Male / 182 Cm / 78 Kg

# Linked Medians Report



Date: 14 - 05 - 2022 12:04:53 PM METS : 01.00 HR : 96 Target HR : 50% of 192 BP : 122/82 Post J @ 80mSec EXTime : 03:23 0.0 mph Grade : 00.00 % 25 mm/Sec. 1.0 Cm/mV

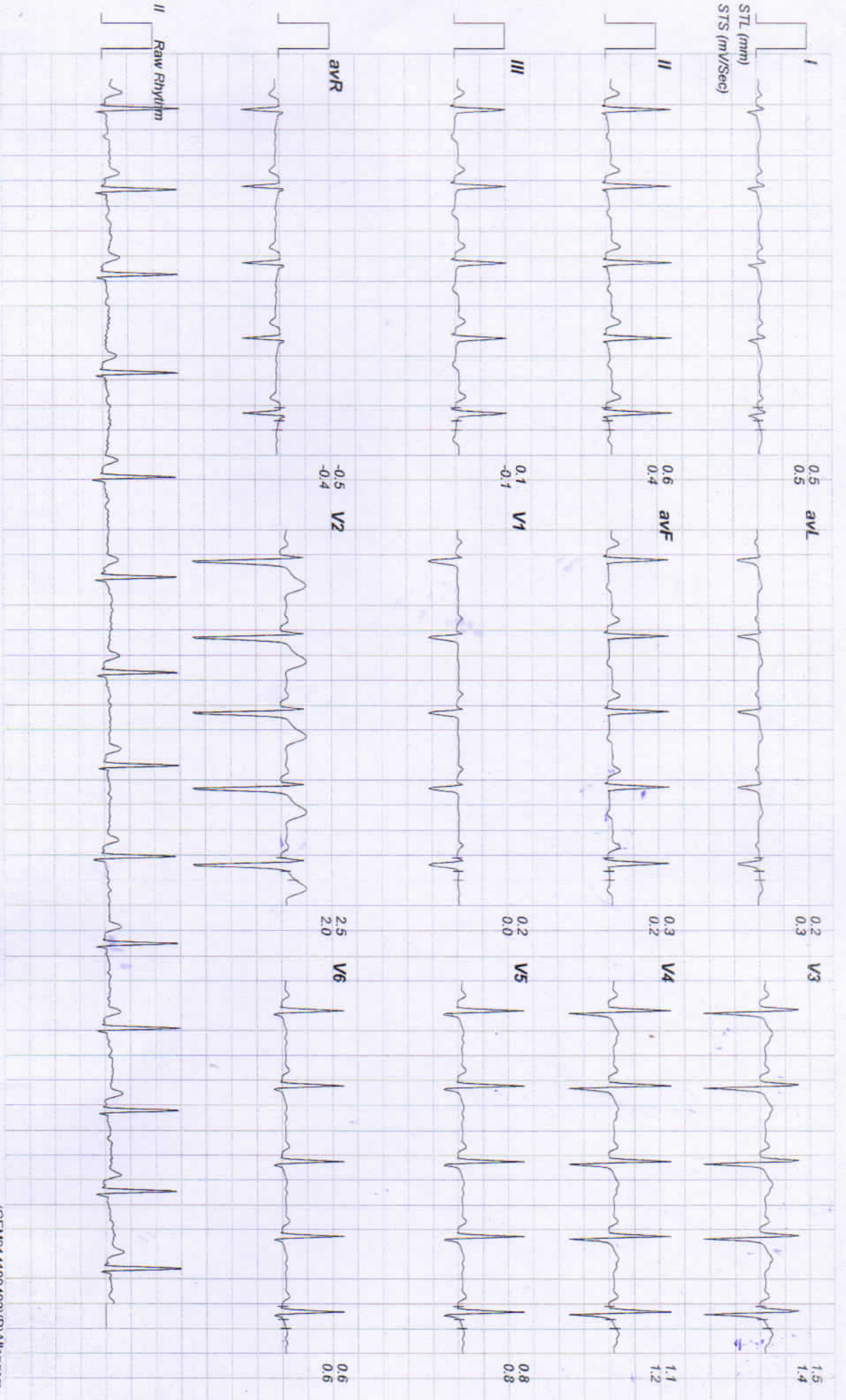

(GEM214190403)(R)Allengers



133 / RAVI / 28 Yrs / Male / 182 Cm / 78 Kg

# Linked Medians Report



Date: 14 - 05 - 2022 12:04:53 PM METs: 01.00 HR: 90 Target HR: 46% of 192 BP: 122/82 Post J @80mSec ExTime: 04:32 0.0 mph Grade: 00.00 % 25 mm/Sec. 1.0 Cm/mV

Warm Up

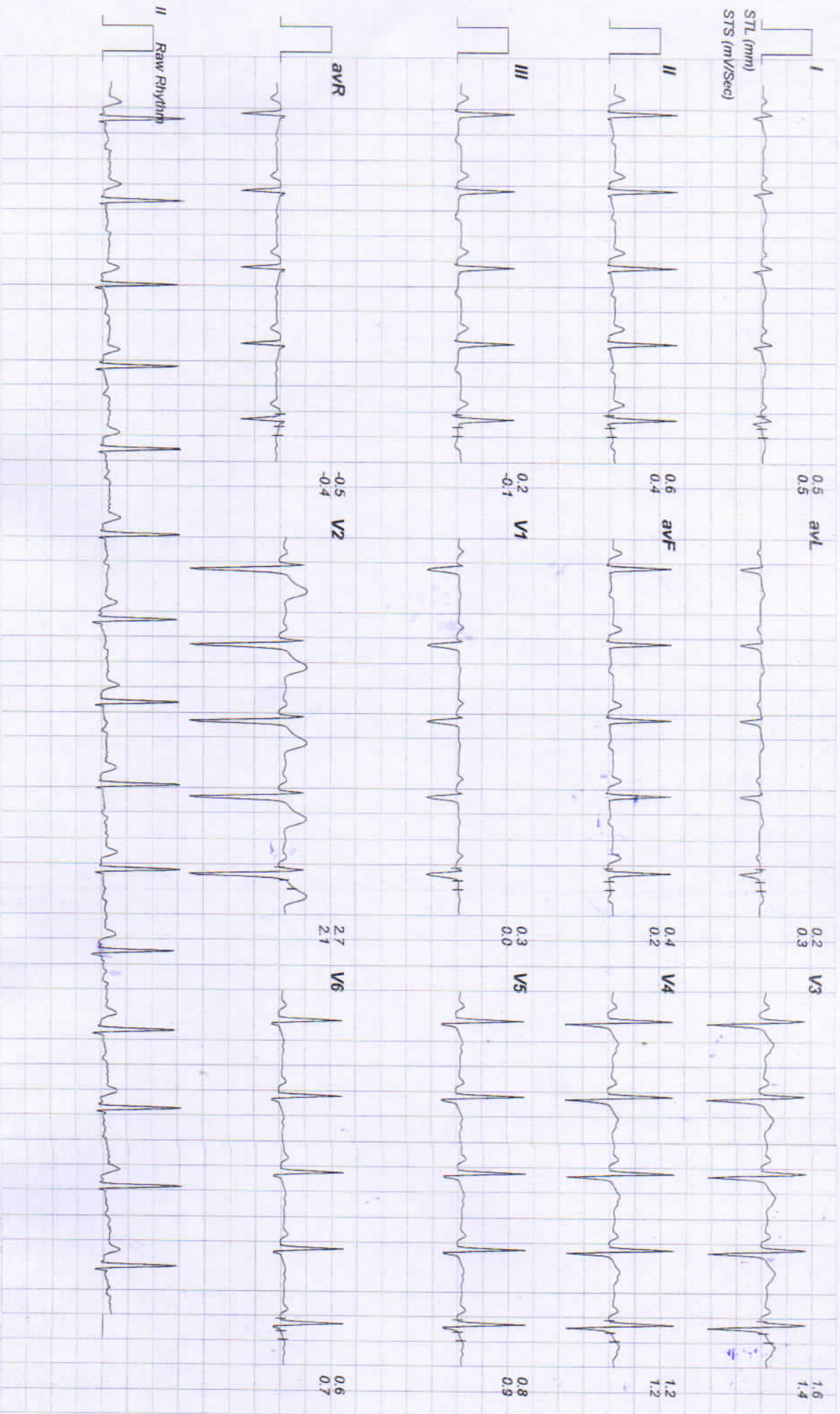

(GEM214190403)(R)Allengers



133 / RAVI / 28 Yrs / Male / 182 Cm / 78 Kg

Date: 14 - 05 - 2022 12:04:53 PM METs : 01 00 HR : 103 Target HR : 53% of 192 BP : 124/84 Post J @80mSec EXTime : 00:00 1.0 mph Grade : 00.00 % 25 mm/Sec 1.0 Cm/mV

# Linked Medians Report

ExStart

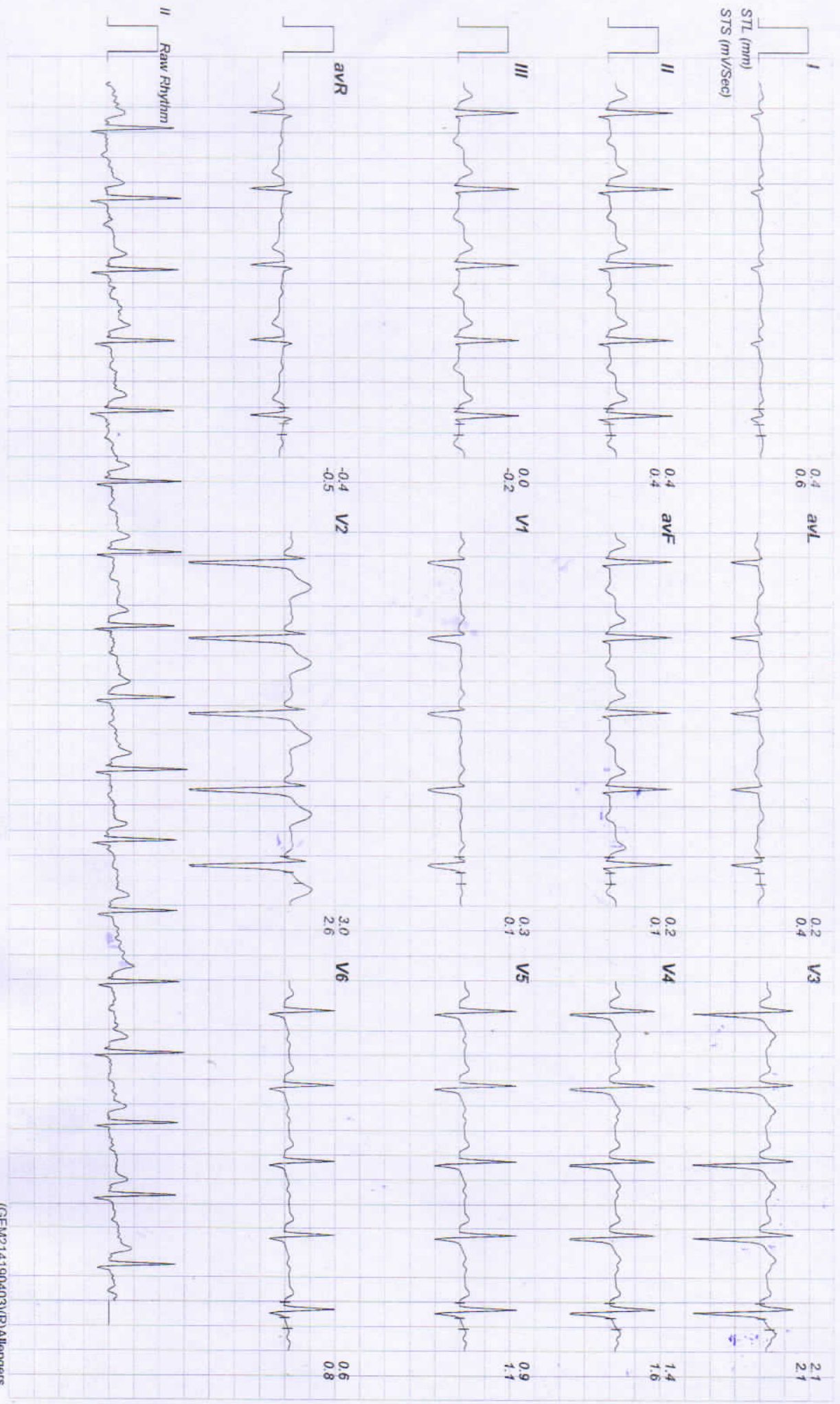

(GEM214190403)(R)Allengers



# Linked Medians Report



BRUCE: Stage 1(3:00)

AGHP

133 / RAVI / 28 Yrs / Male / 182 Cm / 78 Kg

Date: 14 - 05 - 2022 12:04:53 PM METS : 04.70 HR : 132 Target HR : 68% of 192 BP : 128/88 Post J @80mSec ExTime : 03:00 1.7 mph Grade : 10.00 % 25 mm/Sec. 1.0 Cm/mV

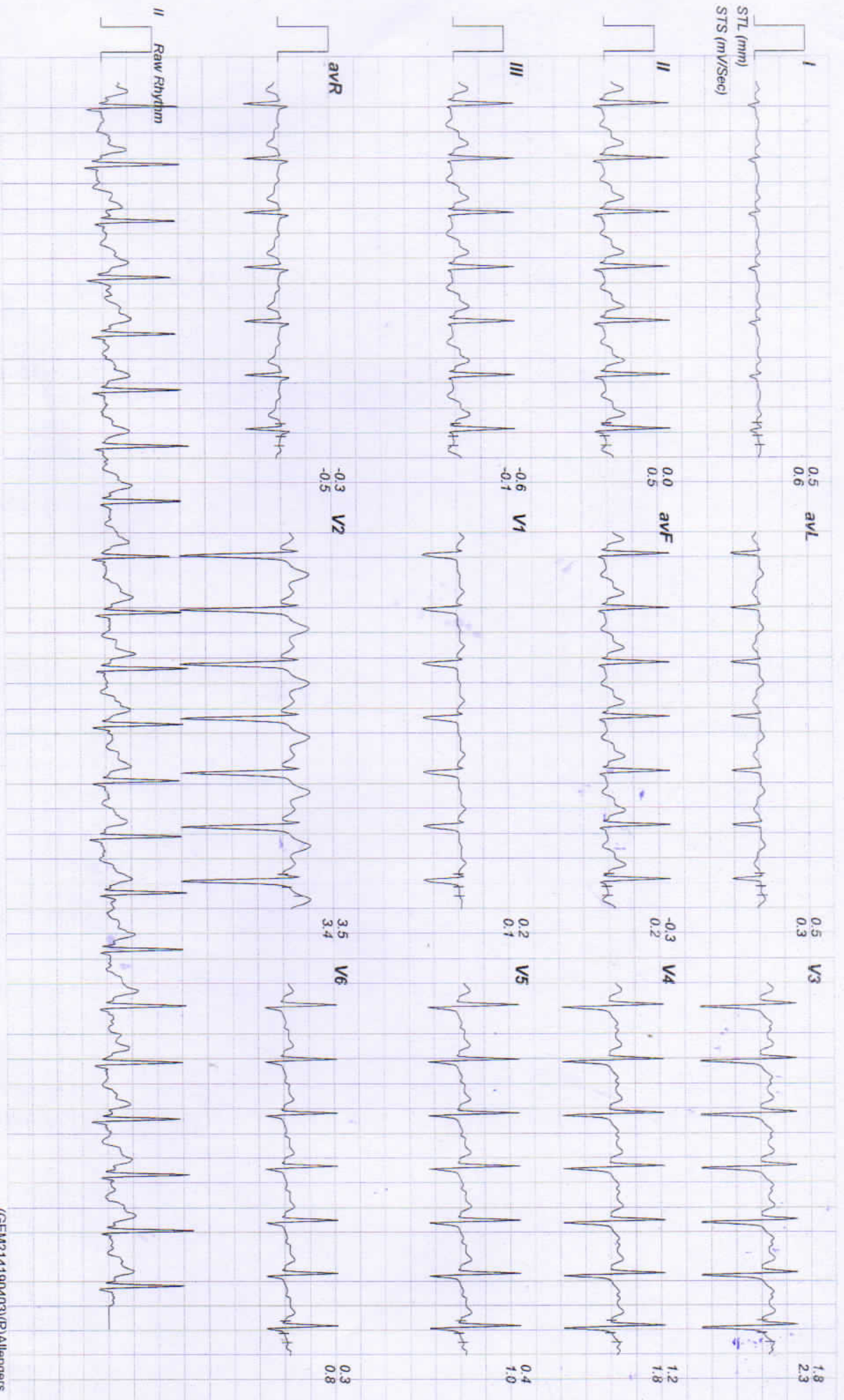

(GEM214190403)(R)Allengers



133 / RAVI / 28 Yrs / Male / 182 Cm / 78 Kg

Date: 14 - 05 - 2022 12:04:53 PM METs : 07.10 HR : 155 Target HR : 80% of 192 BP : 134/94 Post J @60mSec ExTime : 06:00 2.5 mph Grade : 12.00 % 25 mm/Sec. 1.0 Cm/mV

### Linked Medians Report

BRUCE: Stage 2(3:00)

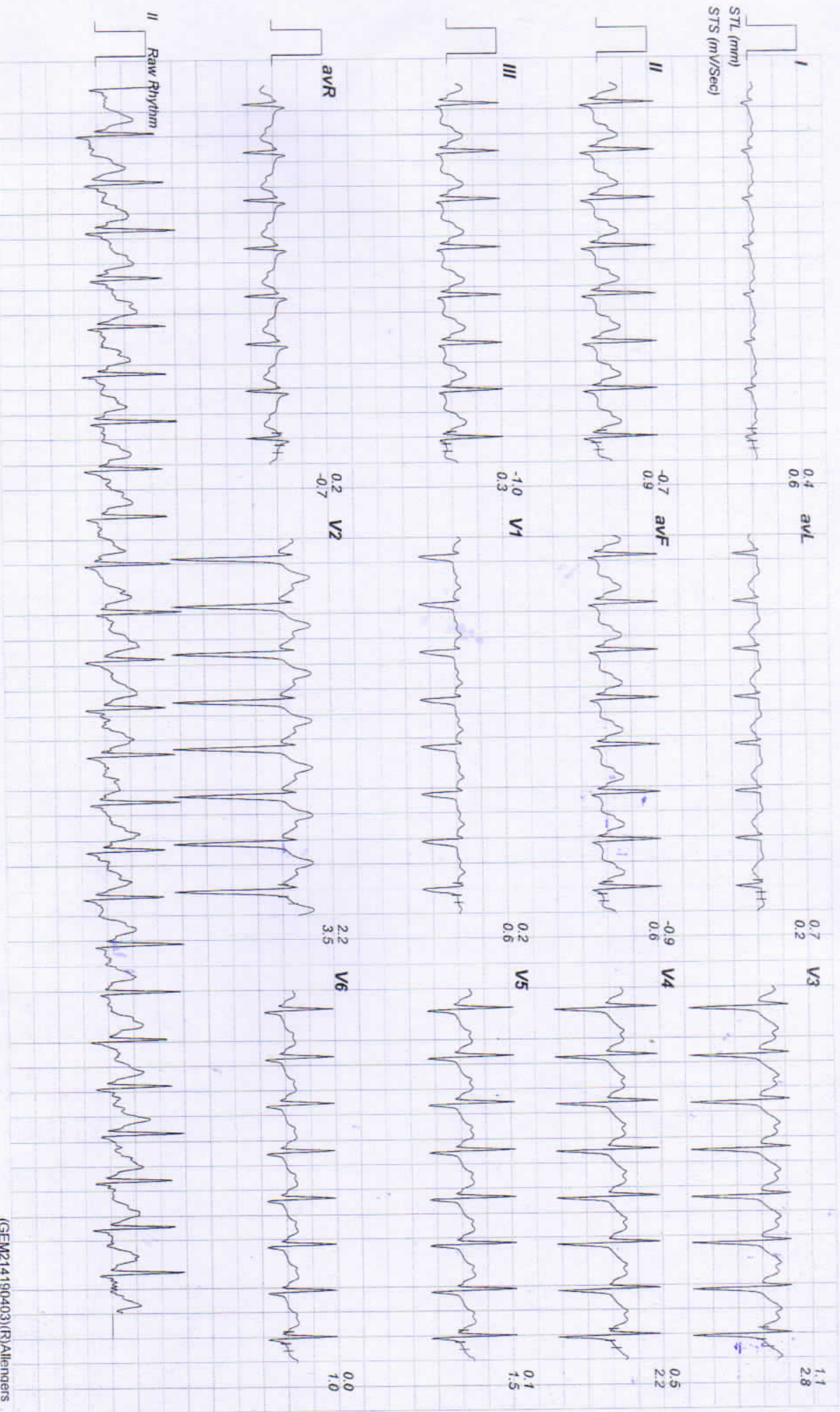

(GEM214 190403)(R)Allengers



# Linked Medians Report



PeakEx

133 / RAVI / 28 Yrs / Male / 182 Cm / 78 Kg

Date: 14 - 05 - 2022 12:04:53 PM METs : 09.90 HR : 164 Target HR : 85% of 192 BP : 136/96 Post J @60mSec ExTime : 08:45 3.4 mph Grade : 14.00 % 25 mm/Sec 1.0 Cm/mV

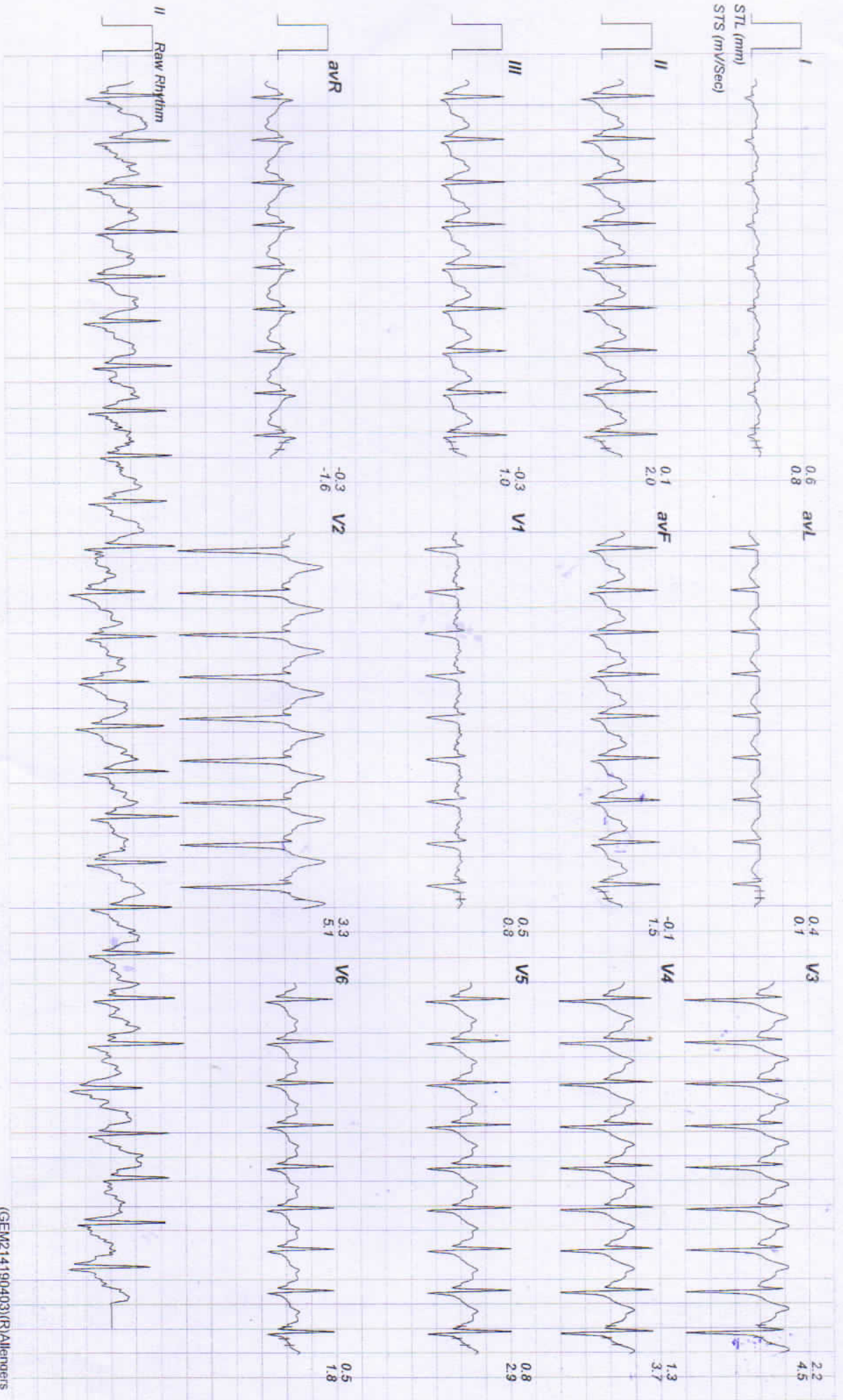

(GEM214190403)(R)Allengers

133 / RAVI / 28 Yrs / Male / 182 Cm / 78 Kg

# Linked Medians Report



Date: 14-05-2022 12:04:53 PM METs: 04.10 HR: 160 Target HR: 83% of 192 BP: 136/96 Post J @60mSec ExTime: 08:44 1.1 mph Grade: 00.00% 25 mm/Sec. 1.0 Cm/mV

Recovery(0:30)

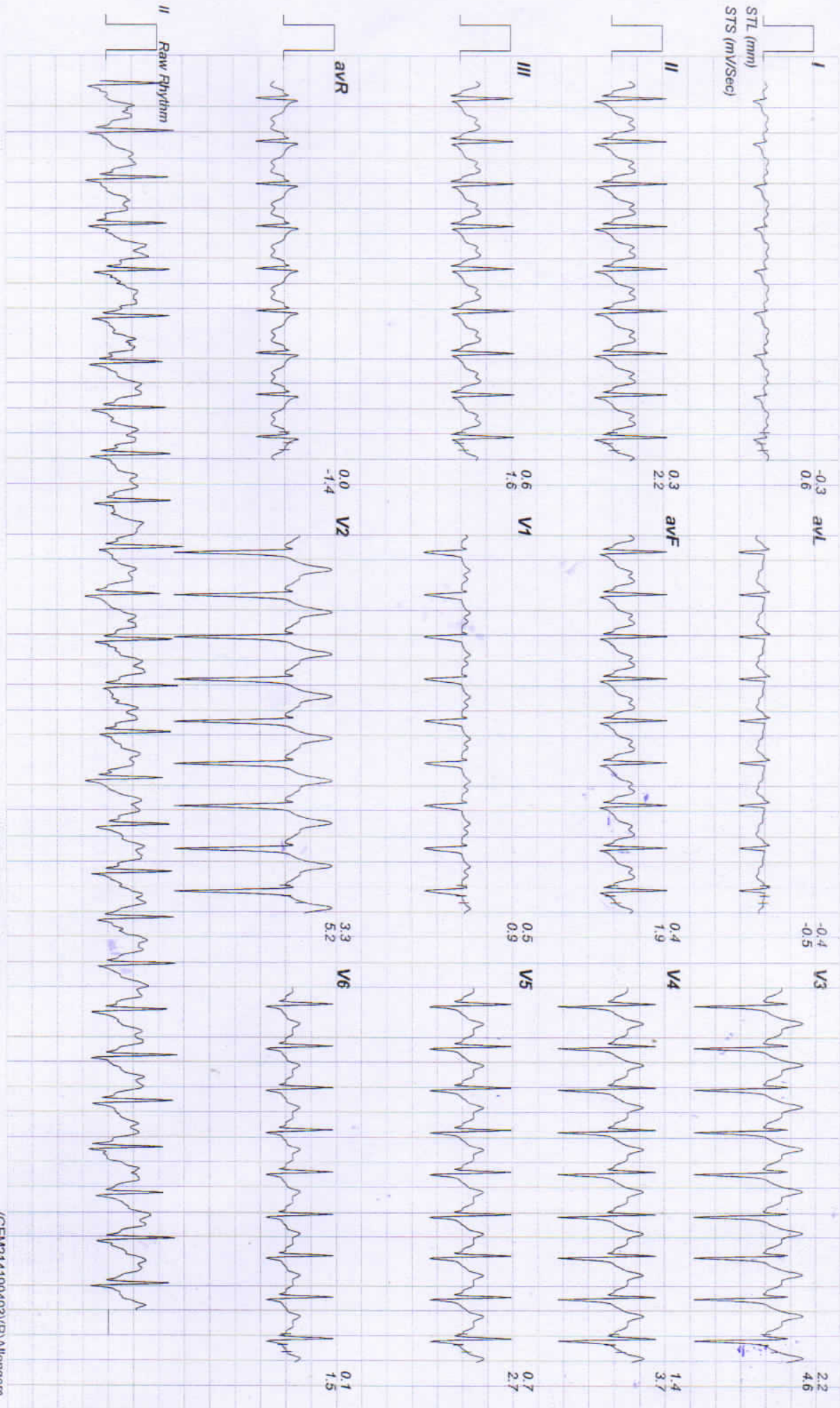



# Linked Medians Report



Recovery(1:00)

ACHPPL

133 / RAVI / 28 Yrs / Male / 182 Cm / 78 Kg

Date: 14 - 05 - 2022 12:04:53 PM METs: 01.10 HR: 150 Target HR: 78% of 192 BP: 134/94 Post J @60mSec EXTime: 08:44 0.0 mph Grade: 00.00 % 25 mm/Sec 1.0 Cm/mV

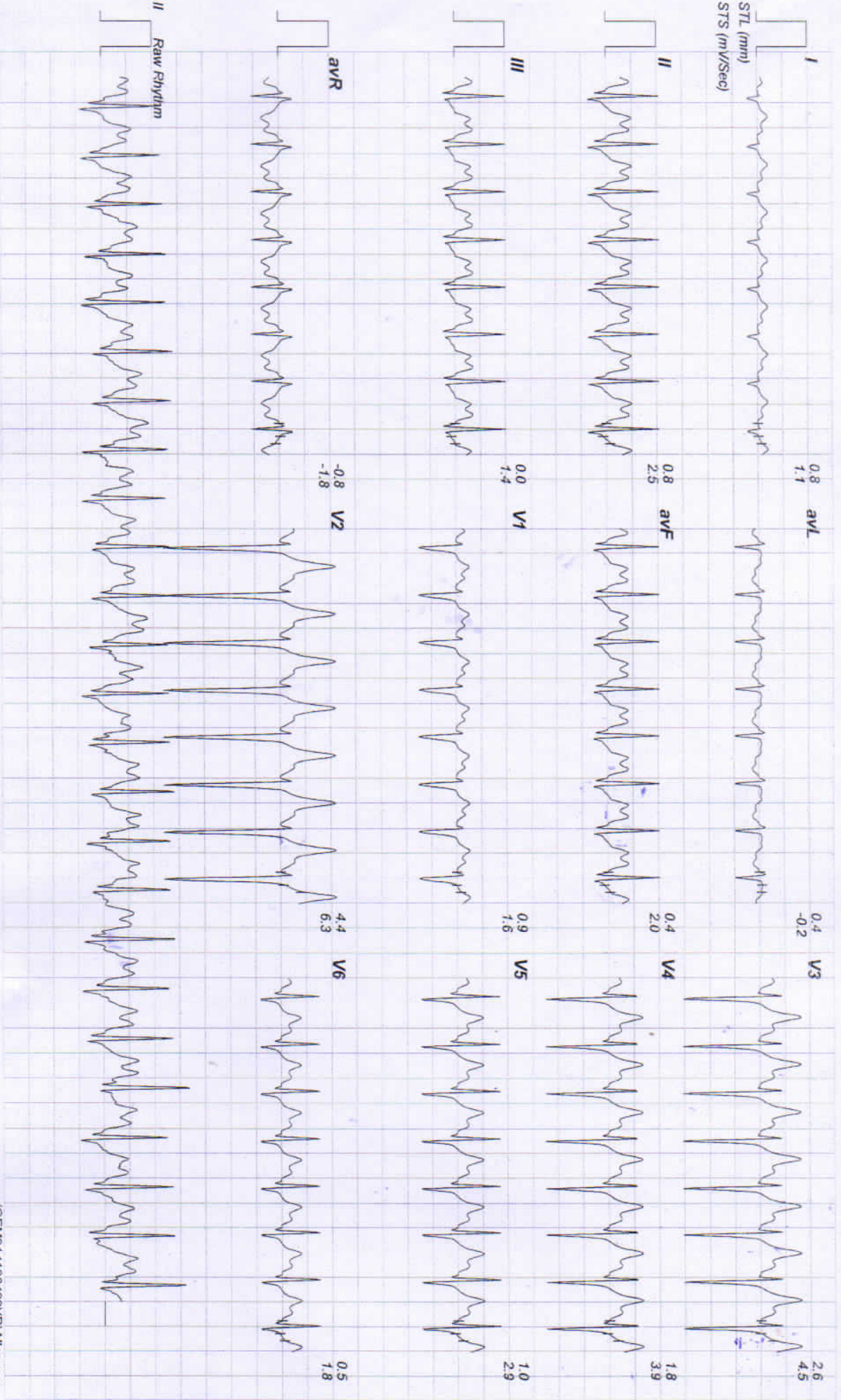

133 / RAVI / 28 Yrs / Male / 182 Cm / 78 Kg

# Linked Medians Report



Date: 14-05-2022 12:04:53 PM METs : 01.00 HR : 141 Target HR : 73% of 192 BP : 132/92 Post J @60mSec ExTime : 08:44 0.0 mph Grade : 00.00 % 25 mm/Sec 1.0 Cm/mV

Recovery(2:00)

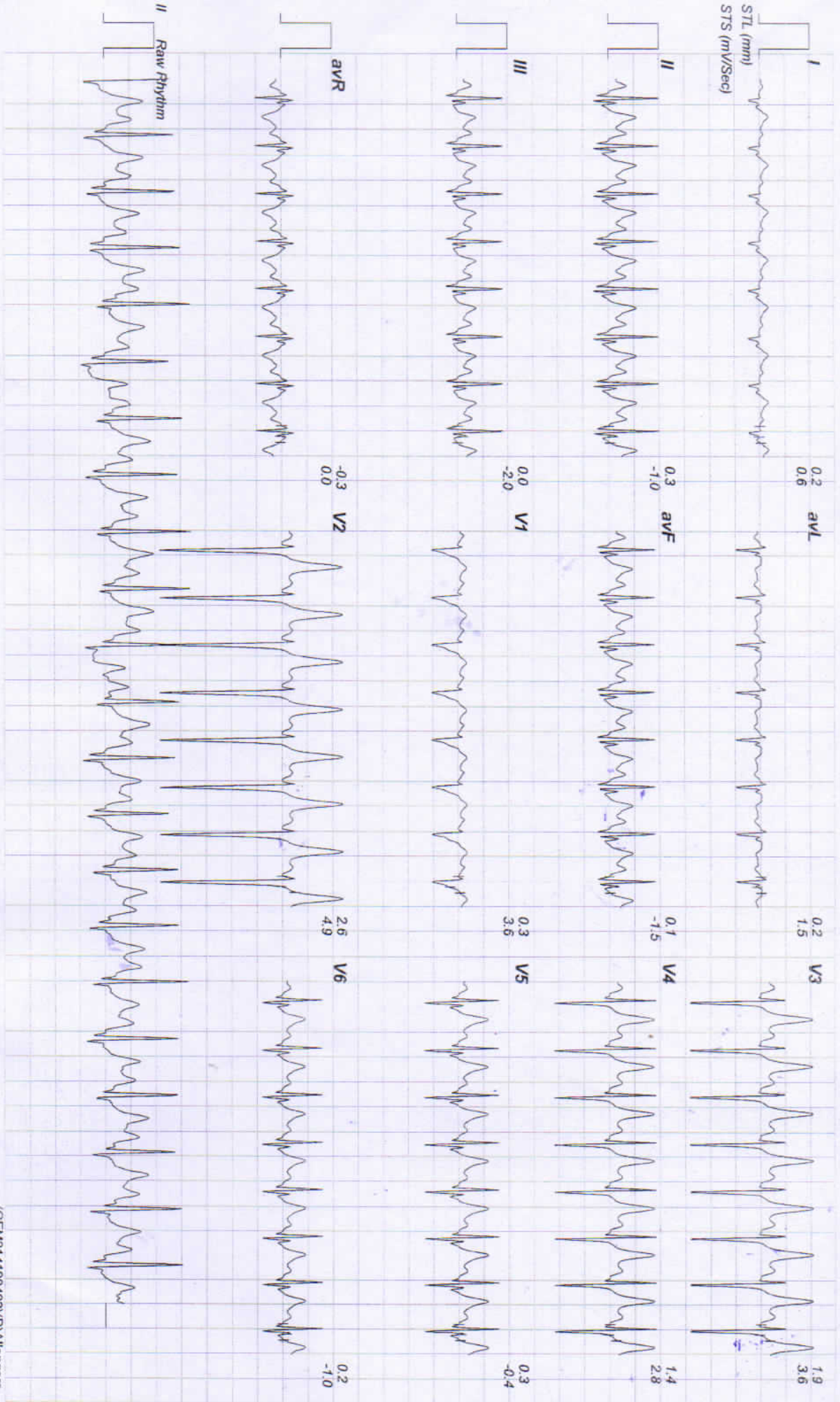



# Linked Medians Report



Recovery(3:00)

ACHPL

133 / RAVI / 28 Yrs / Male / 182 Cm / 78 Kg

Date: 14 - 05 - 2022 12:04:53 PM

METS : 01.00

HR : 117 Target HR : 60% of 192

BP : 130/90

Post J @80mSec

ExTime : 08:44

0.0 mph

Grade : 00.00 %

25 mm/Sec: 1.0 Cm/mV

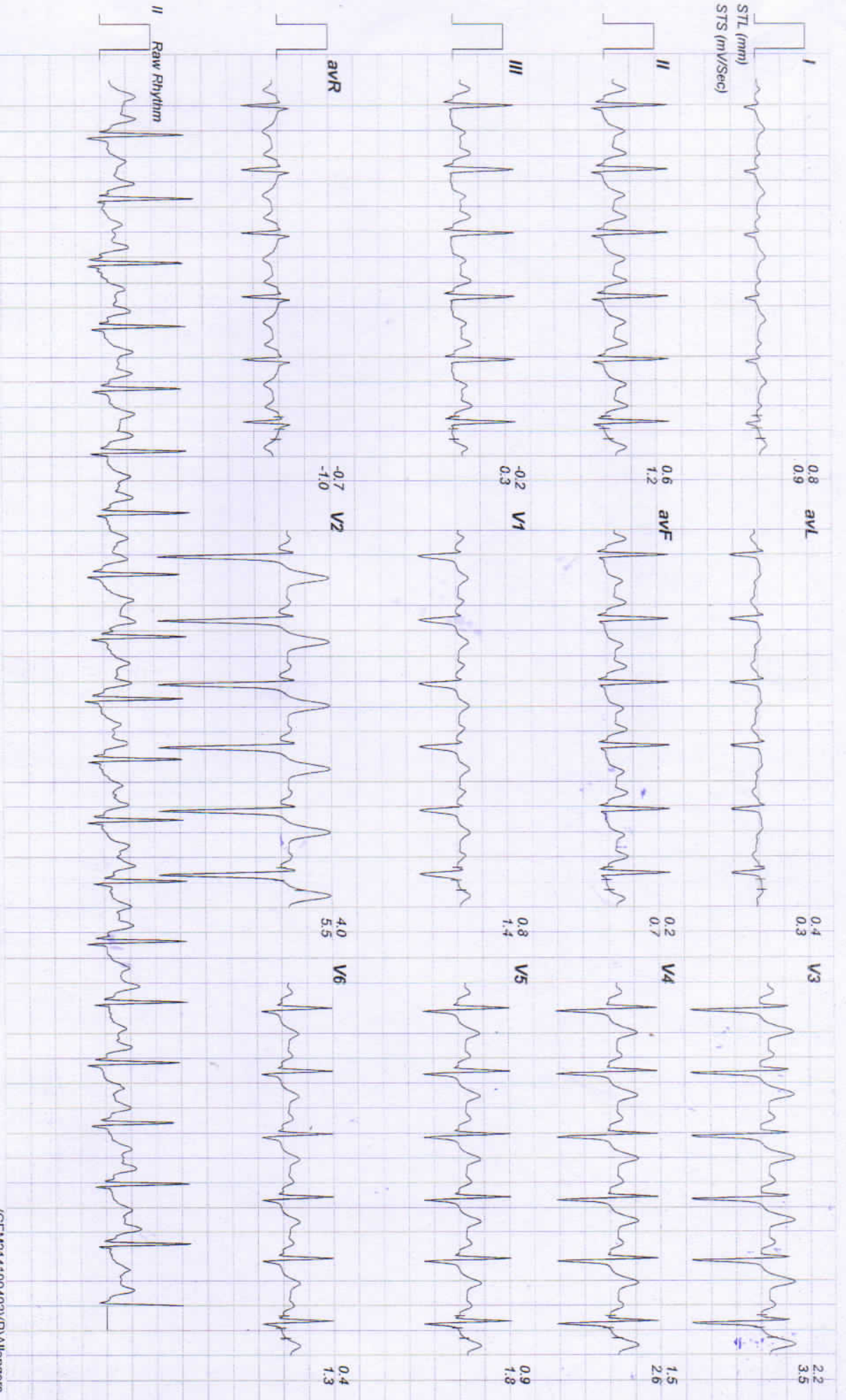

(GEM214190403)(R)Allengers

# Linked Medians Report



Recovery(4:00)

1.0  
2.0

133 / RAVI / 28 Yrs / Male / 182 Cm / 78 Kg

Date: 14 - 05 - 2022 12:04:53 PM

METs : 01.00

HR : 120

Target HR : 62% of 192

BP : 126/66

Post J @80mSec

EXTime : 08:44

0.0 mph

Grade : 00.00 %

25 mm/Sec. 1.0 Cm/mV

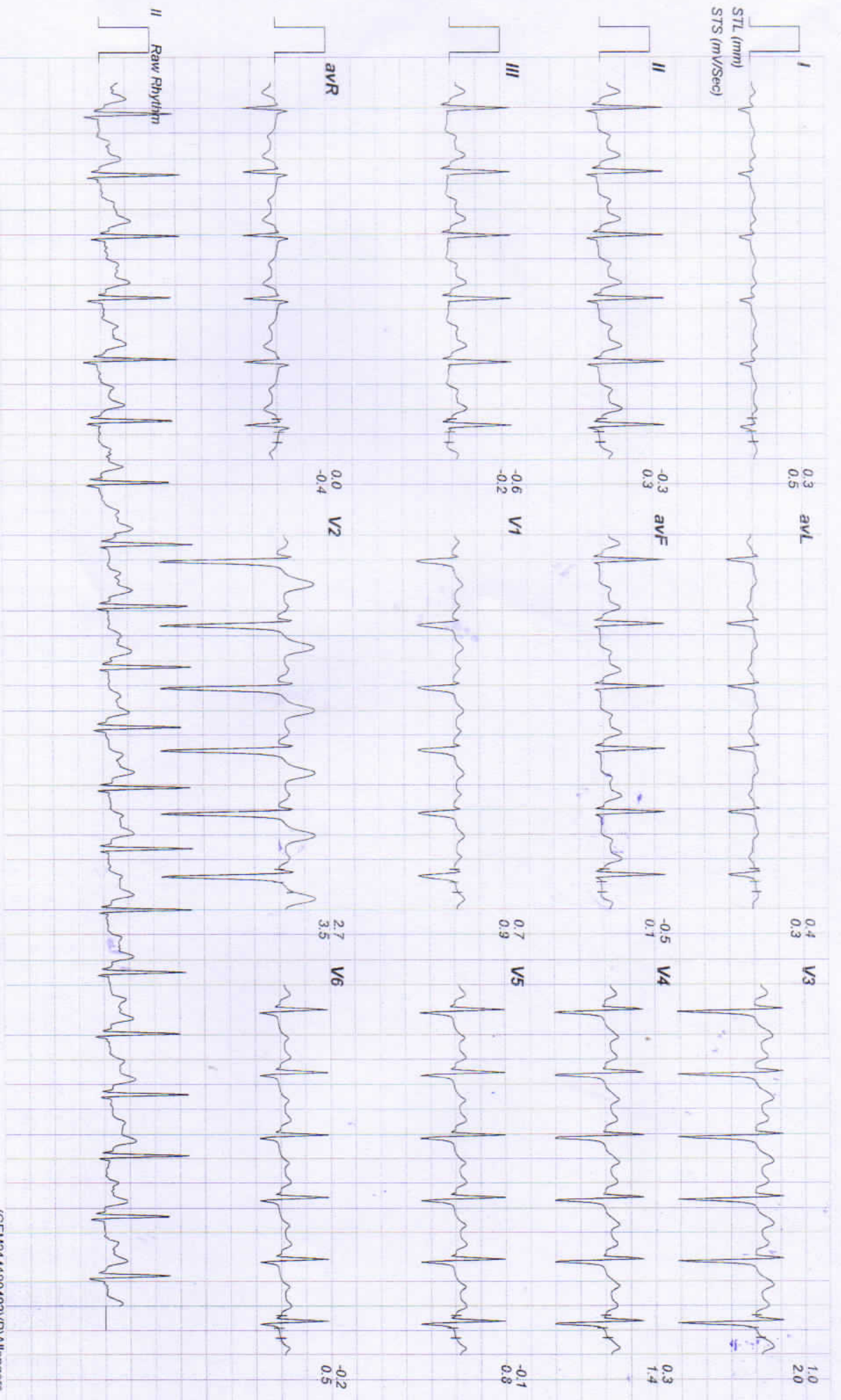

(GEM214190403)(R)Allengers



133 / RAVI / 28 Yrs / Male / 182 Cm / 78 Kg

Date: 14-05-2022 12:04:53 PM METs : 01.00 HR : 116 Target HR : 60% of 192 BP : 126/86 Post J @80mSec ExTime : 08:44 0.0 mph Grade : 00.00 % 25 mm/Sec. 1.0 Cm/mv

# Linked Medians Report

Recovery(5:00)

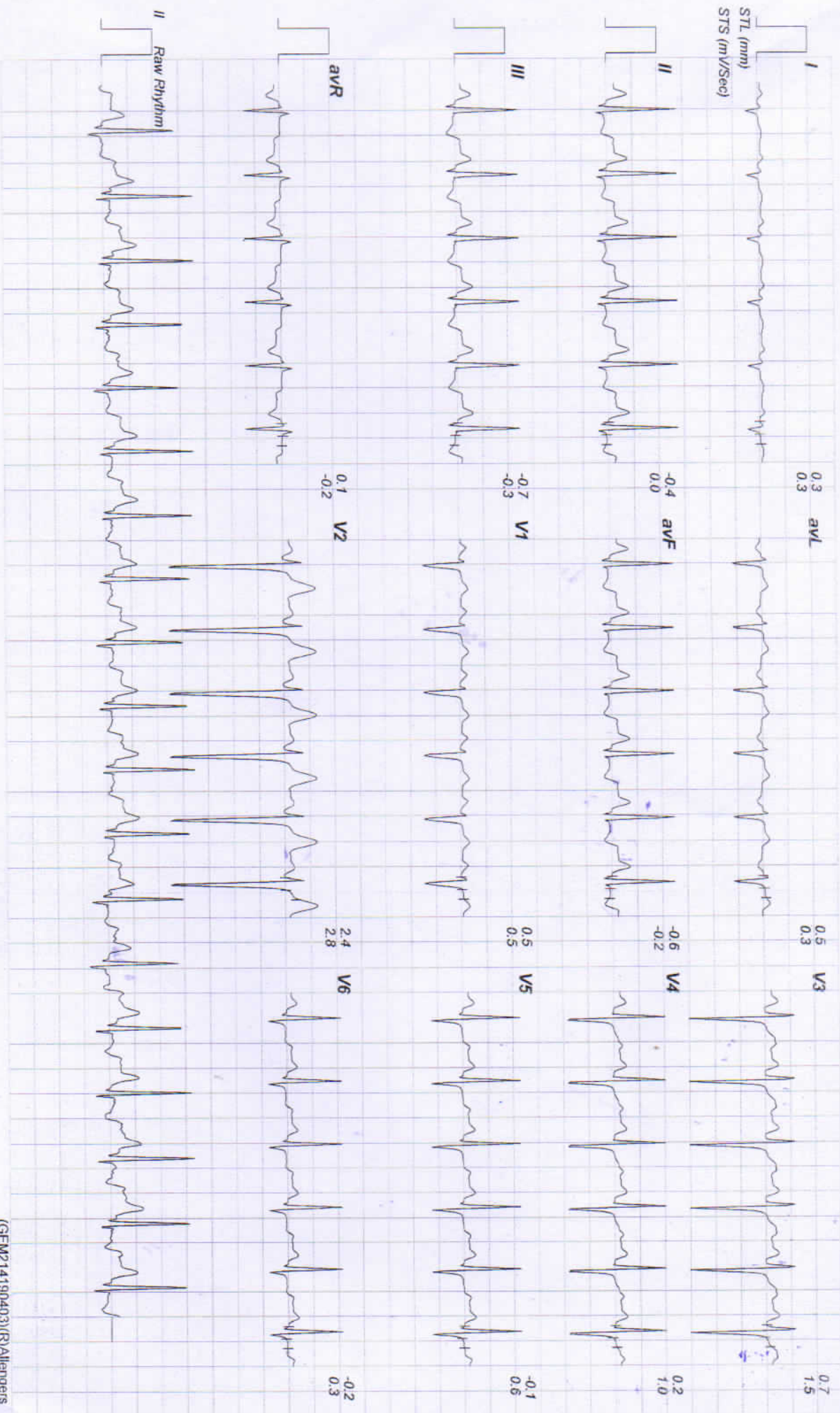

(GEM214190403)(R)Allengers

# Linked Medians Report



Recovery(5:13)

133 / RAVI / 28 Yrs / Male / 182 Cm / 78 Kg

Date: 14 - 05 - 2022 12:04:53 PM METS : 01:00 HR : 112 Target HR : 58% of 192 BP : 126/86 Post J @80mSec EXTime : 08:44 0.0 mph Grade : 00.00 % 25 mm/Sec. 1.0 Cm/mV

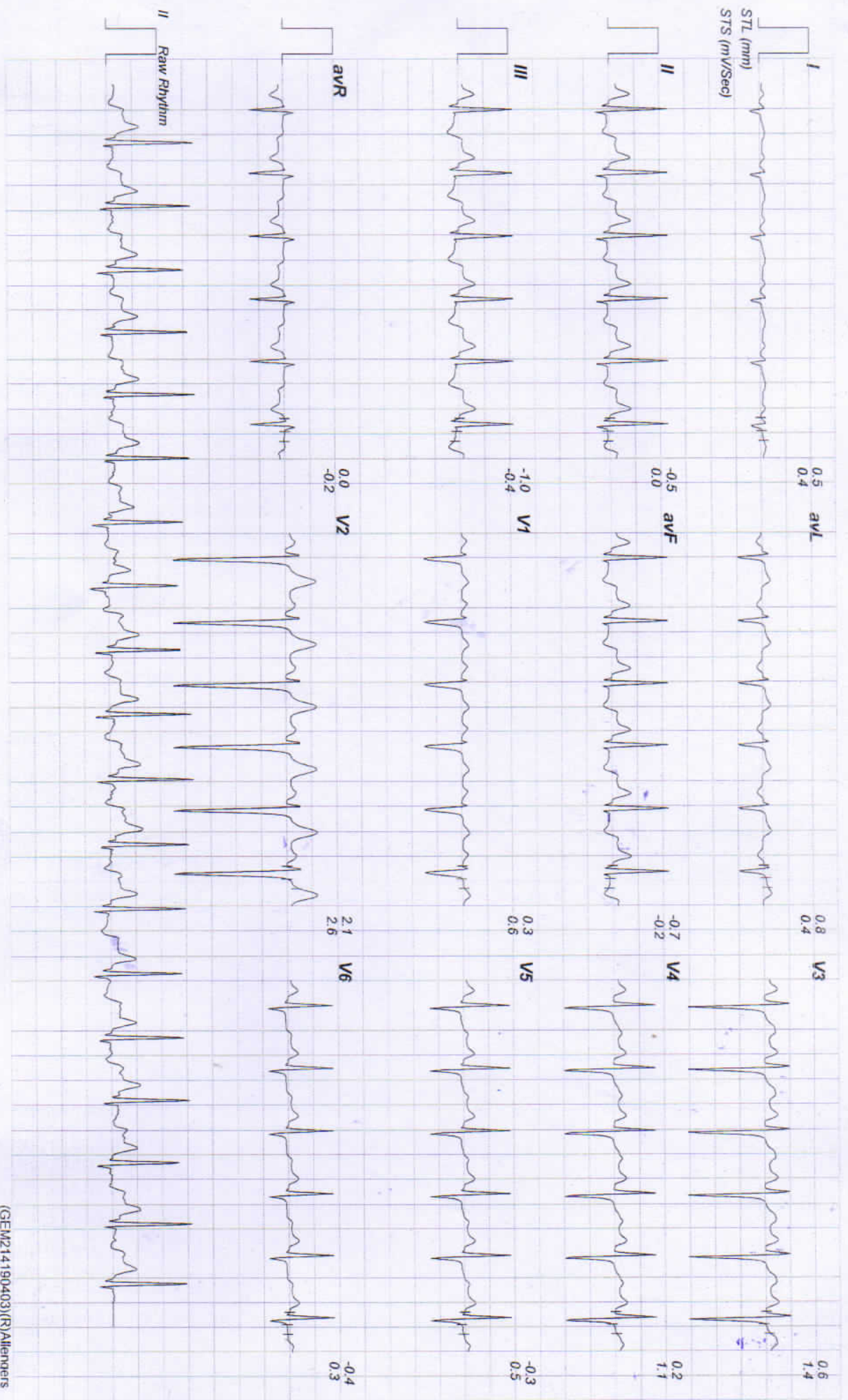

(GEM214190403)(R)Allengers





# RAJASTHANI DIAGNOSTIC & MRI CENTRE

FULLY COMPUTERISED PATHOLOGY LABORATORY

MRI

CT SCAN

TMT

SONOGRAPHY

X-RAY

ECG

MAMMOGRAPHY

NAME : RAVI	AGE /SEX : M
REF. BY : MEDIWHEEL	DATE: 14.05.2022

## X-RAY CHEST PA

- Both lung fields appear normal in under view
- No e/o consolidation or cavitations is seen.
- Both costo-phrenic angles appear clear.
- Cardiac size is within normal limits.
- Both domes of diaphragm appear normal.
- Bony thoracic cage & soft tissue shadow appear normal.

**IMPRESSION :- NORMAL X-RAY CHEST (PA)**

**DR. B S GUPTA**

**MD RADIODIAGNOSIS**



आपताकालीन सेवाएं

THIS REPORT IS NOT VALID FOR MEDICO LEGAL PUROSE

