



YASHFEEN CARDIAC HOSPITAL

EYE DEPARTMENT

Chief Complaint :

Blur

Medical History : DM / HT / Asthama / Allergy / Heart / Thyroid /

Ocular History :

Visual Acuity : $\frac{6/9}{6/12}$

IOP :

	RIGHT EYE (PH.....)				LEFT EYE (I)	
	Sph.	Cyl.	Axis	V/A	Sph.	Cy
Distance	-0.50	—	—	6/9	-1.50	—
Near	—	—	—	—	—	—

Distance/Reading/Bi-Focal/Progressive

NAME :
 25_MAR_2023 PM 12:06
 NO. 3825
 SN: 4771998
 REF. DATA
 VD: 12.00 CYL: MIX
 <R> S C A
 - 0.50 - 0.25 3
 - 0.50 - 0.25 3
 - 0.50 - 0.25 4
 - 0.50 - 0.25 3
 S. E. - 0.75
 <L> S C A
 - 1.25
 - 1.25
 - 1.25
 - 1.25
 S. E. - 1.25
 PD: 70.0
 KRT. DATA
 <R> D MM A
 R1 41.25 8.13 173
 R2 42.25 8.00 88
 AVE 41.75 8.10
 CYL: -1.00 178
 <L> D MM A
 R1 41.00 8.22 164
 R2 42.00 8.01 74
 AVE 41.50 8.11
 CYL: -1.00 164

Sl: :

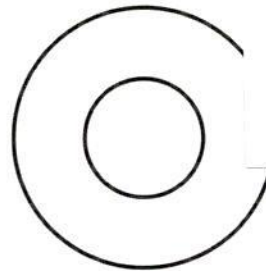
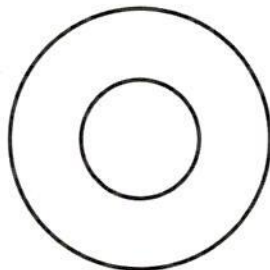

TOPCON
 YASHFEEN CARDIAC HOSPITAL NAVSARI



YASHFEEN CARDIAC HOSPITAL™

At. & Po. Viraval, Navsari. 396 445. Phone (H) (02637) 235725

Website : www.yashfeenhospital.in E-mail : info@yashfeenhospital.in

(For Laboratory Reports Only)



Patient Name : SUBHRENDU KARMAKAR

Age : 36 Years Sex : M

Ref By Dr. : -

Area : Chikhali Date : 25/03/2023

Sample Time : 25/03/2023 09:52 No : 31

Time : 3:08PM

HAEMOGRAM

Test	Findings	UOM	Normal Range
HAEMOGLOBIN	14.8	gm/dl	M-13.5-17.0 F-11.5-15.5
HAEMOGRAM			
RED BLOOD CELL	7.29	10 ⁶ /μL	3.76 - 5.70
TOTAL LEUCOCYTE COUNT	6500	cells/cumm	4,000-11,000
Differential Count			
Neutrophil	53	%	40-75
Lymphocytes	36	%	20-40
Eosinophil	6	%	1-6
Monocytes	5	%	2-10
Basophils	0	%	0-0
PLATELET COUNT	192000	lacs/cumm	1.5-5.5 Lacs
RBC INDICES			
P.C.V.	47.9	%	M-40-56% F-37-47%
M.C.V.	65.7	cu/microns	76-94
M.C.H.	20.4	pg	27-30
M.C.H.C.	31.0	-	30-35
BLOOD GROUP	" B "	-	-
RH FACTOR	POSITIVE	-	-
E.S.R.(1 hour)	24	mm/hr.	M-5-10, F-5-20

Remarks

Designed By : Sarita Infotech Pvt. Ltd., Navsari.

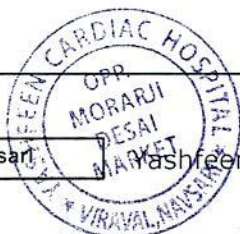

Dr. PIYUSH B. CHAUDHARI
M.D. Medicine
Signature

Reg. No. G-215

Thanks for Reference

Technician



YASHFEEN CARDIAC HOSPITAL™

At. & Po. Viraval, Navsari. 396 445. Phone (H) (02637) 235725

Website : www.yashfeenhospital.in E-mail : info@yashfeenhospital.in

(For Laboratory Reports Only)



Patient Name : SUBHRENDU KARMAKAR

Age : 36 Years Sex : M

Ref By Dr. : -

Area : Chikhali Date : 25/03/2023

Sample Time : 25/03/2023 09:53 No : 31

Time : 3:08PM

HAEMOGLOBIN A1 C ESTIMATION

Test	Findings	UOM	Normal Range
Hb A1C	6.0	%	>8 :Action Suggested, 7-8 :Good Control, <7 :Goal, 6-7 :Near Normal Glycemia, <6 :Non-diabetic Level
Technique METHOD - HPLC		-	
Mean Blood Glucose	124.5	mg/dL	



P. Chaudhari
Dr. PIYUSH B. CHAUDHARI
M.D. Medicine
Reg. No. G-21518

Remarks

Designed By : Sarita Infotech Pvt. Ltd., Navsari

Yashfeen Cardiac Hospital

Signature
signature

Thanks for Reference

Technician



YASHFEEN CARDIAC HOSPITAL™

At. & Po. Viraval, Navsari. 396 445. Phone (H) (02637) 235725

Website : www.yashfeenhospital.in E-mail : info@yashfeenhospital.in

(For Laboratory Reports Only)



Patient Name : SUBHRENDU KARMAKAR

Age : 36 Years Sex : M

Ref By Dr. : -

Area : Chikhali Date : 25/03/2023

Sample Time : 25/03/2023 09:53 No : 31

Time : 3:08PM

BIOCHEMICAL TEST REPORT

Test	Findings	UOM	Normal Range
S.CREATININE	0.8	mg/dL	M .0.9-1.4 , F. 0.8-1.2
BLOOD UREA NITROGEN	7.0	mg/dL	4.7-23.0
S.URIC ACID	6.1	mg/dL	Male:3.5-7.2, Female:2.6-6.0



P. Chaudhary
Dr. PIYUSH B. CHAUDHARI
M.D. Medicine
Reg. No. G-21518

Remarks

Designed By : Sarita Infotech Pvt. Ltd., Navsari

Yashfeen Cardiac Hospital

Signature
Signature

Thanks for Reference

Technician



YASHFEEN CARDIAC HOSPITAL™

At. & Po. Viraval, Navsari. 396 445. Phone (H) (02637) 235725

Website : www.yashfeenhospital.in E-mail : info@yashfeenhospital.in

(For Laboratory Reports Only)



Patient Name : SUBHRENDU KARMAKAR

Age : 36 Years Sex : M

Ref By Dr. : -

Area : Chikhali Date : 25/03/2023

Sample Time : 25/03/2023 09:53 No : 31

Time : 3:08PM

LIPID PROFILE TEST REPORT

Test	Findings	UOM	Normal Range
S.CHOLESTEROL	109.3	mg/dL	<200:Desirable, 200-239:Borderline High, >=240:High
HDL CHOLESTEROL	44.7	mg/dL	<40:Low(High Risk), >=60:High(Low Risk)
LDL CHOLESTEROL	63.7	mg/dL	<100: Optimal, 100-129: Nearoptimal/ Aboveoptimal, 130-159:BorderlineHigh,16 0-189:High,>=190:Very
VLDL CHOLESTEROL	8.1	mg/dL	UPTO 40
S.TRIGLYCERIDES	40.4	mg/dL	<150:Normal, 150-199:Borderline High,200-499:High, >=500:Very Hi
CHOL/ HDL RATIO	2.5	mg/dL	LESS THAN 5
LDL/ HDL RATIO	1.4	mg/dL	LESS THAN 5
REMARK	-	-	



Dr. PIYUSH B. CHAUDHARI
M.D. Medicine
Reg. No. G-21518

Remarks

Designed By : Sarita Infotech Pvt. Ltd., Navsari

Yashfeen Cardiac Hospital

signature

Thanks for Reference

Technician



YASHFEEN CARDIAC HOSPITAL™

At. & Po. Viraval, Navsari. 396 445. Phone (H) (02637) 235725

Website : www.yashfeenhospital.in E-mail : info@yashfeenhospital.in

(For Laboratory Reports Only)



Patient Name : SUBHRENDU KARMAKAR

Age : 36 Years Sex : M

Ref By Dr. : -

Area : Chikhali Date : 25/03/2023

Sample Time : 25/03/2023 09:53 No : 31

Time : 3:08PM

LIVER FUNCTION TEST REPORT

Test	Findings	UOM	Normal Range
TOTAL BILIRUBIN	0.5	mg/dL	0-1.0
DIRECT BILIRUBIN	0.3	mg/dL	0-0.8
INDIRECT BILIRUBIN	0.2	mg/dL	0-0.2
SGPT	23.3	U/L	Below 40.0
S.ALKALINE PHOSPHATASE	94.3	U/L	CH . 170.0-515.0 A. 37.0-147.0
TOTAL PROTEIN	7.1	g/dl	6.0-8.0
ALBUMIN	4.8	g/dl	3.0-5.0
GLOBULIN	2.3	g/dl	3.0-3.5
A/G	2.1	g/dl	
SGOT	22.6	U/L	Below 40.0



P. Chaudhari
Dr. PIYUSH B. CHAUDHARI
M. D. Medicine
Reg. No. G-21518

Remarks

Designed By : Sarita Infotech Pvt. Ltd., Navsari

Yashfeen Cardiac Hospital

Signature
Signature

Thanks for Reference

Technician



YASHFEEN CARDIAC HOSPITAL™

At. & Po. Viraval, Navsari. 396 445. Phone (H) (02637) 235725

Website : www.yashfeenhospital.in E-mail : info@yashfeenhospital.in

(For Laboratory Reports Only)



Patient Name : SUBHRENDU KARMAKAR

Age : 36 Years Sex : M

Ref By Dr. : -

Area : Chikhali Date : 25/03/2023

Sample Time : 25/03/2023 09:53 No : 31

Time : 3:08PM

THYROID FUNCTION TEST REPORT

Test	Findings	UOM	Normal Range
T3 (TRIODOTHYRONINE)	1.45	ng/ml	NEWBORNS:0.73-2.88 6DAYS-3MONTHS:0.80-2.75 4-12MONTHS:0.86-2.65 1-6YEARS:0.92-2.48 7-11YEARS:0.93-2.31 12-20YEARS:0.91-2.18 ADULT:0.80-2.00
T4 (THYROXINE)	9.14	µg/dl	NEWBORNS:5.04-18.5 6DAYS-3MONTHS:5.41-17.0 4-12 MONTHS:5.67-16.0 1-6YEARS:5.95-14.7 7-11 YEARS:5.99-13.8 12-20 YEARS:5.91-13.2 ADULTS:5.10-14.1
TSH	3.46	µIU/ml	NEWBORNS:0.70-15.2 6DAYS-3MONTHS:0.72-11.0 4-12MONTHS:0.73-8.35 1-6YEARS:0.70-5.97 7-11YEARS:0.60-4.84 12-20YEARS:0.51-4.30 ADULTS:0.27-4.20

TECHNIQUE

ELECTROCHEMILUMINESCENCE



Dr. PIYUSH B. CHAUDHARI
M.D. Medicine
Reg. No. G-21518

Remarks

Designed By : Sarita Infotech Pvt. Ltd., Navsari

Yashfeen Cardiac Hospital

Signature
Signature

Thanks for Reference

Technician



YASHFEEN CARDIAC HOSPITAL™

At. & Po. Viraval, Navsari. 396 445. Phone (H) (02637) 235725

Website : www.yashfeenhospital.in E-mail : info@yashfeenhospital.in
(For Laboratory Reports Only)



Patient Name : SUBHRENDU KARMAKAR

Age : 36 Years Sex : M

Ref By Dr. : -

Area : Chikhali Date : 25/03/2023

Sample Time : 25/03/2023 09:53 No : 31

Time : 3:08PM

GGT TEST REPORT

Test	Findings	UOM	Normal Range
SERUM GGT	25	U/L	10-71 U/L



P. Chaudhari
Dr. PIYUSH B. CHAUDHARI
M.D. Medicine
Reg. No. G-21518

Remarks

Designed By : Sarita Infotech Pvt. Ltd., Navsari

Yashfeen Cardiac Hospital

Signature
signature

Thanks for Reference

Technician



YASHFEEN CARDIAC HOSPITAL™

At. & Po. Viraval, Navsari. 396 445. Phone (H) (02637) 235725

Website : www.yashfeenhospital.in E-mail : info@yashfeenhospital.in
(For Laboratory Reports Only)



Patient Name : SUBHRENDU KARMAKAR

Age : 36 Years Sex : M

Ref By Dr. : -

Area : Chikhali Date : 25/03/2023

Sample Time : 25/03/2023 09:53 No : 31

Time : 3:08PM

ROUTINE URINE ANALYSIS

Test	Findings	UOM	Normal Range
PHYSICAL EXAMINATION			
Quantity	-	-	
Colour	YELLOW	-	
Appearance	CLEAR	-	
Reaction	ACIDIC	-	
Sp. Gravity	1.001	-	
CHEMICAL EXAMINATION			
U.Albumin	NIL	-	
Sugar	NIL	-	
Acetone	NIL	-	
Bile Salt	NIL	-	
Bile Pigment	NIL	-	
Occult Blood	NIL	-	
MICROSCOPIC EXAMINATION			
Pus Cells	1-2	/hpf	
Epithelial cells	1-2	/hpf	
Red cells	ABSENT	/hpf	
Casts	-	/hpf	
Crystals	-	/hpf	
Others	BACTERIA {FEW} SEEN	/hpf	



Dr. PIYUSH B. CHAUDHARI
M.D. Medicine
Reg. No. G-21518

Remarks

Designed By : Sarita Infotech Pvt. Ltd., Navsari

Yashfeen Cardiac Hospital

Piyush B. Chaudhari
Signature

Technician

Thanks for Reference



YASHFEEN CARDIAC HOSPITAL™

At. & Po. Viraval, Navsari. 396 445. Phone (H) (02637) 235725

Website : www.yashfeenhospital.in E-mail : info@yashfeenhospital.in
(For Laboratory Reports Only)



Patient Name : SUBHRENDU KARMAKAR

Age : 36 Years Sex : M

Ref By Dr. : -

Area : Chikhali Date : 25/03/2023

Sample Time : 25/03/2023 09:54 No : 31

Time : 3:08PM

BLOOD SUGAR TEST REPORT

Test	Findings	UOM	Normal Range
FASTING BLOOD SUGAR	102.7	mg/dL	70-110
FASTING URINE SUGAR	NIL	-	NIL
POSTPANDRIAL BLOOD SUGAR	86.0	mg/dL	70-140
POSTPANDRIAL URINE SUGAR	NIL	-	NIL



P. Chaudhari
Dr. PIYUSH B. CHAUDHARI
M.D. Medicine
Reg. No. G-21518

Remarks

Designed By : Sarita Infotech Pvt. Ltd., Navsari

Yashfeen Cardiac Hospital

Signature
Signature

Thanks for Reference

Technician

SUBHRENDU ,
ID:
DOB:
36 Years , ,
Male ,Unknown
Med.:
Location:
Referring Physician:
Notes:

25-03-2023 10:30:04

Vent. Rate: 64 BPM
PR int: 165 ms
QRS dur: 110 ms
QT/QTc: 367/377 ms
P-R-T axes: 40 78 51
Avg. RR: 930 ms
QTcB: 380 ms
QTcF: 375 ms

SINUS RHYTHM
ST ELEVATION, PROBABLY EARLY REPOLARIZATION
BORDERLINE ECG

UNCONFIRMED REPORT
Reviewed by:



Signed by: *P. Chaudhari*
Date: *25/03/2023*
Dr. PIYUSH B. CHAUDHARI
M.D. Medicine
Reg. No. G-21518

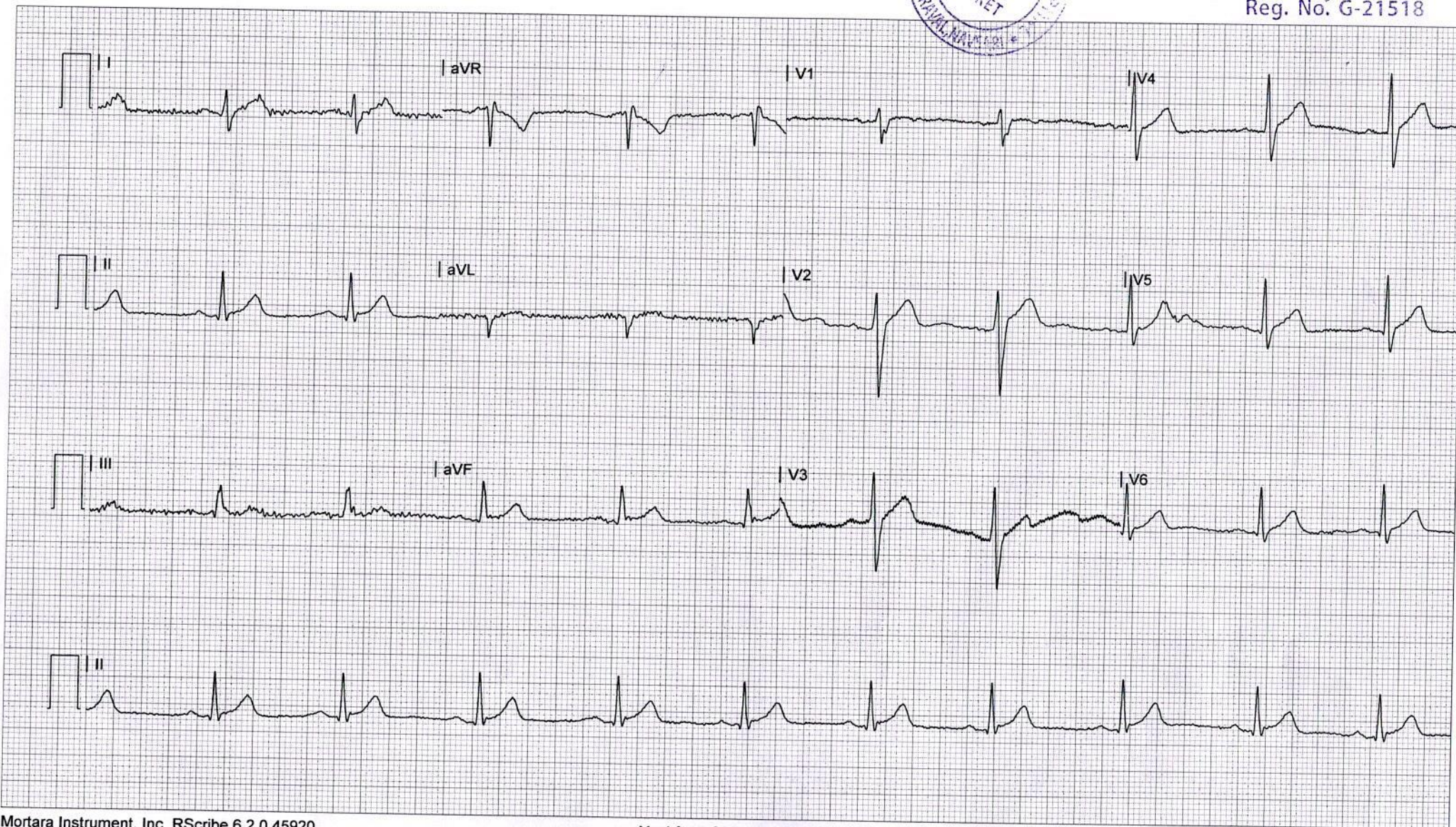

YASHFEEN IMAGING & RADIOLOGY DEPARTMENT

MANAGED BY :- YASHFEEN FOUNDATION

VIRAVAL, NAVSARI. 396 445. PHONE : (H) (02637) 235725

Website : www.yashfeenhospital.in E-mail : info@yashfeenhospital.in

Patient's Name:	SUBHENDU KARMAKAR	Age & Sex:	36Yrs/M
Ref. by Dr.	SELF	Date:	25-03-2023

X RAY CHEST (PA VIEW)

Both lung fields appear normal.

Both hila appear normal.

Both CP angles appear clear.

Cardiac size appears within normal limit.

Both domes of diaphragm appear normal.

Bony thoracic cage appears normal.

IMPRESSION:

- Normal X-ray chest (PA view).

Dr. Dharmesh Desai
MD



Dr. PIYUSH B. CHAUDHARI
M.D. Medicine
Reg. No. G-21518



CH22052210 SUBHENDU KARMAKAR 36Y 2503231633 CHEST
YASHFEEN GROUP OF HOSPITALS NAVSARI PH:9924047789