



To,

The Coordinator,
Mediwheel (Arcofemi Healthcare Limited)
Helpline number: 011- 41195959

Dear Sir / Madam,

Sub: Annual Health Checkup for the employees of Bank of Baroda

This is to inform you that the following spouse of our employee wishes to avail the facility of Cashless Annual Health Checkup provided by you in terms of our agreement.

PARTICULARS OF HEALTH CHECK UP BENEFICIARY	
NAME	ANJU GUPTA
DATE OF BIRTH	07-05-1984
PROPOSED DATE OF HEALTH CHECKUP FOR EMPLOYEE SPOUSE	13-11-2021
BOOKING REFERENCE NO.	21D126458100006376S
SPOUSE DETAILS	
EMPLOYEE NAME	MR. SHANKAR RAVI
EMPLOYEE EC NO.	126458
EMPLOYEE DESIGNATION	HEAD CASHIER "E" _II
EMPLOYEE PLACE OF WORK	BAINTI
EMPLOYEE BIRTHDATE	01-03-1980

This letter of approval / recommendation is valid if submitted along with copy of the Bank of Baroda employee id card. This approval is valid from **10-11-2021** till **31-03-2022**. The list of medical tests to be conducted is provided in the annexure to this letter. Please note that the said health checkup is a **cashless facility** as per our tie up arrangement. We request you to attend to the health checkup requirement of our employee's spouse and accord your top priority and best resources in this regard. The EC Number and the booking reference number as given in the above table shall be mentioned in the invoice, invariably.

We solicit your co-operation in this regard.

Yours faithfully,

Sd/-

Chief General Manager
HRM Department
Bank of Baroda

(Note: This is a computer generated letter. No Signature required. For any clarification, please contact Mediwheel (Arcofemi Healthcare Limited))

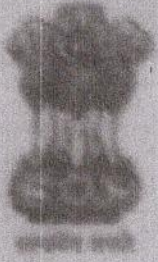

भारत सरकार



अंजू गुप्ता

Anju Gupta

जन्म तिथि/ DOB: 07/05/1984

महिला / FEMALE

Anju

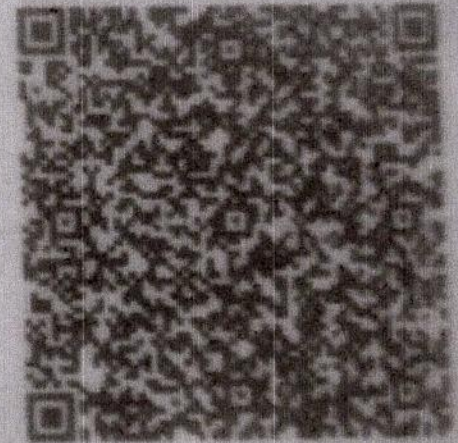

7487 0790 5940

मेरा आधार, मेरी पहचान

Age / Gender: 37/Female

Date and Time: 21st Nov 21 9:32 AM

Patient ID: CDCA0224572122

Patient Name: Mrs. ANJU GUPTA W/O RAVI SHANKAR

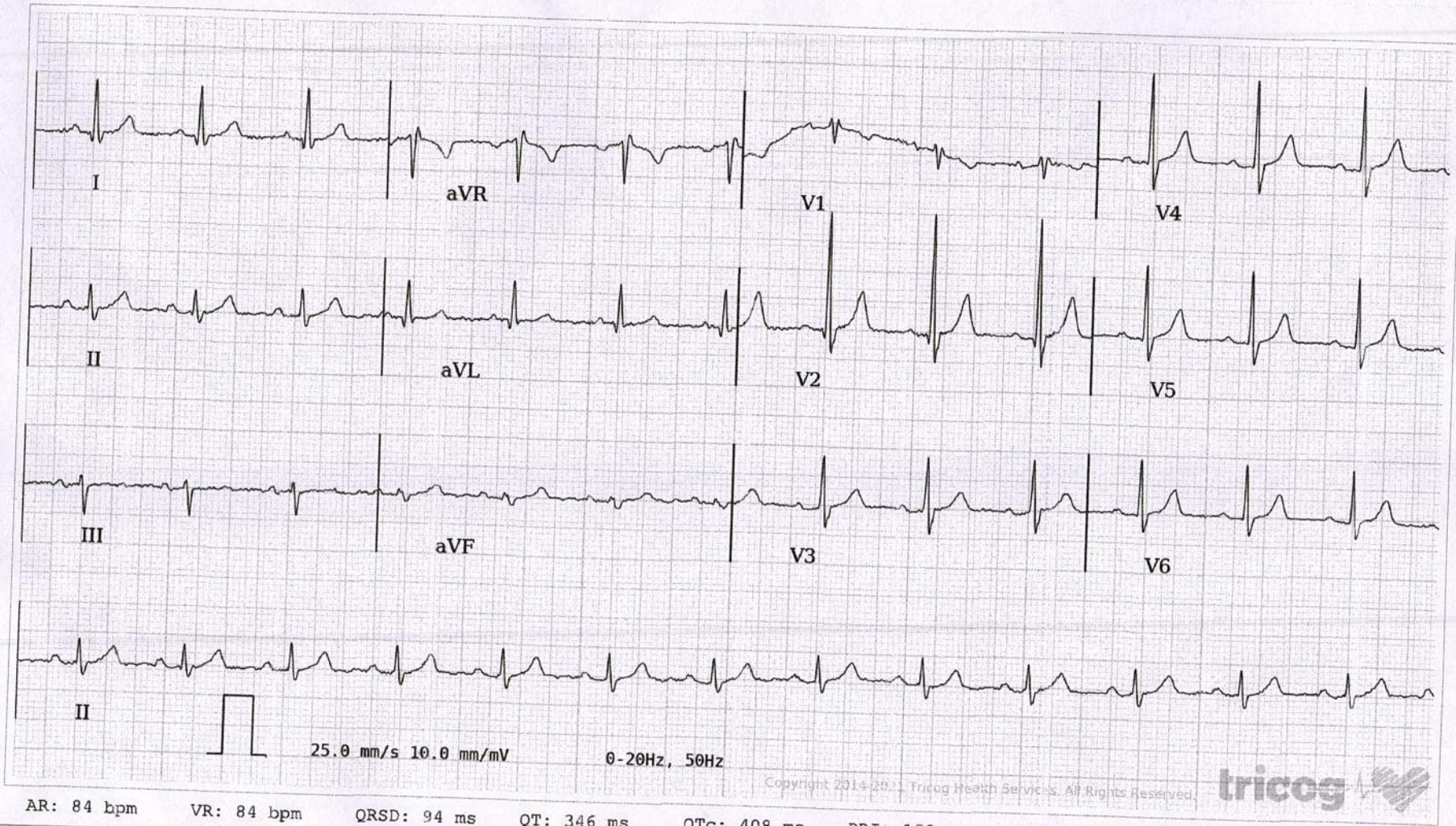

AR: 84 bpm VR: 84 bpm QRSD: 94 ms QT: 346 ms QTc: 408 ms PRI: 158 ms P-R-T: 42° -3° 39°

ECG Within Normal Limits: Sinus Rhythm, Normal Axis. Please correlate clinically.

AUTHORIZED BY

Dr. Charit
MD, DM: Cardiology

63382

REPORTED BY

Dr. Javed Ali Khadri

85866

Disclaimer: Analysis in this report is based on ECG alone and should only be used as an adjunct to clinical history, symptoms and results of other invasive and non-invasive tests and must be interpreted by a qualified physician.