

  
[Redacted]  
[Redacted]

योगिता यादव  
Yogita Yadav



जन्म तिथि/DOB: 23/04/1990  
महिला / Female



**3764 8365 5728**

**आधार - आम आदमी का अधिकार**

  
आधार

[Redacted] आधारिकरण  
[Redacted] Ministry of India

पता: D/O बलवान सिंह यादव  
महतावास, मेहतावास, अलवर, राजस्थान  
301704

Address: D/O Balwan Singh  
Yadav, Mahtawas,  
Mehtawas, Alwar, Rajasthan,  
301704

**3764 8365 5728**

1947  
1800 300 1947

  
help@uidai.gov.in

  
www.uidai.gov.in

*Handwritten signature*



# THAREJA NURSING HOME



DIGITAL X-RAY, OPG, COMPUTERISED ECG & EEG, DIAGNOSTIC LABORATORY EQUIPED WITH COMPUTERISED AUTO ANALYZER & CBC

1, Ram Kuteer, Company Bagh Road, ALWAR - 301001 (Raj.) Ph: 0144-2700184, 2331842

PROPOSAL NO.

Date 14-03-23

Patient Name

**YOGITA YADAV**

Age

30 Yrs.

Ref. By Dr.

**M. N. THAREJA**

Sex

F

Details of packages		Patients report	Units	Normal value
HB		12.4	gm%	M-11.5-18, F-11.5-16.5
TRBC		4.14	million /cu mm	M-4.0-5.5, F-3.9-5.6
TWBC		5500	cu mm	4000-11000
DLC	Polymorphs	60	%	42-75
	Lymphocytes	30	%	20-50
	Eosinophil	10	%	1-6
ESR		03	mm 1 <sup>st</sup> Hr.	M-0-9, F-0-20
Platelets		2,00,000	Lack / cu mm	1.5-4
PCV		35.2	%	37-54
MCV		85.0	Cubicmicrons	86-98
MCH		30.0	Picograms	26-34
MCHC		35.2	%	32-36
Blood Grouping & Rh Factor		<b>"B"Rh+VE</b>		
BUN		11.0		04-20
S.Creatinine		0.82	Mg/100ml	0.9-1.4 mg /100 ml
HBsAg		-		
HIV I & II		-	Elisa Method	
HbA1C		4.76	%	4-6%
PSA		-	Ng/mi	Less Then 4.0 Ng/ml

Details of packages		Patients report	Units	Normal value	
LFT	GGTP	16.0	U/L	5-60	
	SGOT	12.0	Units / ml	Upto 40	
	SGPT	14.0	Units / ml	Upto 40	
	S. Bilirubin	Total	0.46	mg%	Upto 1.2
		Direct	0.18	mg%	0-0.25
		Indirect	0.28	mg%	
		T. Protein	7.43	Gm%	6.2-8.3
	S. Albumin	4.32	Gm%	3.2-5.3	
	Globulin	3.11	Gm%		
	Alkaline phosphate		IU/L	60 - 170	
S. Calcium	-	Gm%	8.5-10.5		
Uric Acid	2.8	Mg%	2.5-7 mg%		
Blood Sugar Fasting		84.0	Mg%	60-110/ mg %	
Blood Sugar PP		102.0	Mg%	Upto 160	
Lipid Profile	S. Cholesterol	160.0	mg%	120-220	
	S. Triglycerides	120.0	mg/ml	Upto 170	
	HDL Cholesterol	52.0	IU/L	30 to 70	
	LDL cholesterol	84.0	IU/L	450 at 37° C	
	VLDL	24.0	mg %	Upto 35	

### Routine Urine Analysis

Physical/ Chemical		Microscopic:	
Appearance	Clear	RBCs	Nil
Specific Gravity	1010	WBCs	1-2/ HPF
Ph	ACIDIC	Epith. Cells	2-3/HPF
Albumin	NIL	Casts	Nil
Glucose	NIL	Crystals	Nil
Ketones	----	Bacteria	Nil
Blood	Nil	Urine Sugar pp	NIL

Signature of Technician

Signature of Doctor

This Report is not Valid for Medical Legal Purpose



# THAREJA NURSING HOME



DIGITAL X-RAY, OPG, COMPUTERISED ECG & EEG, DIAGNOSTIC  
LABORATORY EQUIPED WITH COMPUTERISED AUTO ANALYZER & CBC

1, Ram Kuteer, Company Bagh Road, ALWAR - 301001 (Raj.) Ph: 0144-2700184, 2331842

PROPOSAL NO.

Date 14/03/2023

Patient Name YOGITA YADAV

AGE 30 Yrs.

Ref. By Dr. M. N. THAREJA

Sex F

**PART - X-RAYED :** X-RAY CHEST PA VIEW  
**REPORT :** X-RAY CHEST P.A. VIEW  
:- Chest is bilaterally symmetrical.  
:- C.P. Angles are clear.

**CONCLUSION: NORMAL STUDY**

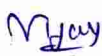
  
Signature of Technician

  
Signature of Doctor

*This Report is not Valid for Medical Legal Purpose*



# THAREJA NURSING HOME

1, Ram Kuteer Company Bagh Road, ALWAR - 301001 (Raj.)  
Mob. 9982111801, Ph. 0144-2700184, 2331842  
E-mail: drmnthareja@yahoo.com



Name Mrs. Kogila Yadav Age 33 Yr OPD/UHID Date 14/3/23  
Address ..... Mobile No.....

VITALS	B.P.	Pulse	Temp.	Wt.	Ht.	Allergies
--------	------	-------	-------	-----	-----	-----------

### Complaints

*Routine eye checkup*

### Findings

*VA 6/6  
6/6*

*3/4  
Cornea clear B/E*

*Investigation NB  
NB*

*Color vision - WNC  
- WNC*

### Treatment

*Adv  
Both eyes within normal  
limit*

*Shivani*

*Dr. Shivani Thareja  
M.S. (OPHTHAL)  
Fellow (CORNEA)  
L.V. Prasad Eye Institute  
CORNEA CONSULTANT*

**DR. M.N. THAREJA**  
7233 (RMC)  
Male Infertility Specialist

**DR. SAVITA THAREJA**  
7600 (RMC)  
Female Infertility Specialist

**DR. JAYANT THAREJA**  
A-0824 (RSDC)  
M.D.S.  
Oral & Maxillo - Facial Surgery  
Ex Resident Trauma Centre,  
AIIMS, Delhi

**DR. SHIVANI THAREJA**  
10807 / 31220 (RMC)  
Ophthalmologist  
Cornea Specialist

**DR. PRERNA THAREJA**  
A-3574  
MDS (Endodontics)  
Root Canal Specialist  
Ex Resident  
AIIMS, Jodhpur

**DR. H.R. GUPTA**  
1744 (RMC)  
Senior Consultant  
M.S. Gen Surgeon

**DR. VARUN SAPRA**  
Reg. No. 70990 (DMC)  
MBBS DNB ORTHO, D.ORTHO  
Joint Replacement &  
Arthroscopy Surgeon

Note: RGHS Facility For Dental and Eye Department

**Pain Scale**

0	2	4	6	8	10
No Pain	Mild Pain	Distressing	Disressing	Intense	Excruciating



# THAREJA SONOGRAPHY CENTRE

1, Ram Kuteer, Company Bagh Road, ALWAR - (0144) 2700184



This report is not valid for MLC Purpose

Ref. No.

Date.....

14/03/2023

Name of Patient MRS YOGITA Age 33 yrs Sex F  
Ref.By: SELF

### Sonography Report – abdomen

LIVER: Size: RL: 13.2 Cm. L. L.: 4.9 Cm.  
Margins: Regular I. H. B. R.: ND  
Parenchyma: Echo

C. B. D Size: 3.2 mm. LUMEN: Clear  
P.V. Size: mm LUMEN: Clear

GALL BLADDER Size 4.2 x 1.6 cm  
Wall thickness: N LUMEN: Clear  
PANCREAS: N  
SPLEEN:

KIDNEYS: Size:- Right : 9.0 X 4.1 cm Left: 9.2 X 4.2 cm

Pelvicaycal System : | N  
Cortico – Medu. Diff : |

RETROPERITONEUM :  Not seen  
LYMPH – NODES :   
PLEURAL EFFUSION :   
ASCITES :

URINARY BLADDER:  
Prevoiding Volume : 70 C. C.  
Wall Thickness  N  Lumen: Clear  
UTERUS

Size:- 5.0 X 4.3 cm Shape : N Position:-AV  
Endometrium, 7.0 mm  
Endometrial Cavity: N  
Myometrium : congested

Cervix: size 2.0 cm Canal – N  
OVARIESE : size N Right :- N Left: - N  
Other :- NIL

**Conclusion :- Normal study**

Thanks,

**Dr. Savita Thareja**  
Reg. No. 7600  
RMC

Enclosed: Photo - 2

PLEASE NOTE: INTESTINAL PATHOLOGY CAN NOT BE RULE OUT.  
This is only an opinion, not an diagnosis, which should be clinically co-related. No procedure/surgery should be undertaken simply on the basis of this opinion because Ultrasound accuracy is only 96%.

\* Subject to Alwar jurisdiction. \* Not valid for medico-legal purpose.

HITACHI THAREJA SONOGRAPHY :36486 : 33Y 14-03-'23  
ALOKA CENTRE ALWAR :YOGITA :F 11:17:43



R14.0 G64 D54

R14.0 G64 D54

1:Abdomen Probe:9130

Bbll SIP

HITACHI THAREJA SONOGRAPHY :36486 : 33Y 14-03-'23  
ALOKA CENTRE ALWAR :YOGITA :F 11:20:19

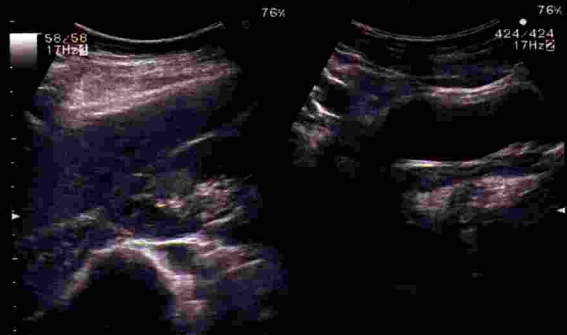

R14.0 G64 D54

R14.0 G64 D54

1:Abdomen Probe:9130

Bbll SIP





# THAREJA NURSING HOME



DIGITAL X-RAY, OPG, COMPUTERISED ECG & EEG, DIAGNOSTIC LABORATORY EQUIPED WITH COMPUTERISED AUTO ANALYZER & CBC

1, Ram Kuteer, Company Bagh Road, ALWAR - 301001 (Raj.) Ph: 0144-2700184, 2331842

Name : **YOGITA YADAV**

age **30**

Sex : **FEMALE**

Ref. By : **DR M.N. THAREJA**

Lab No. :

Date : **March 14, 2023**

## HORMONES & MARKERS

Test	Value	Units	Biological Ref. Values
T3 (Total Triiodothyronine)	0.83	ng/dL	0.60-1.81 ng/dL Adults
T4 (Total Thyroxine)	5.10	µg/dL	3.2-12.60 µg/dL : Adults
TSH (Thyroid Stimulating Hormone)	1.62	µIU/mL	Adults : 0.35-5.50 µIU/mL

### Interpretation of TSH :-

#### Children

0 Days : 1.0~39.0 uIU/mL

5 days : 1.7~9.1 uIU/mL

1 year : 0.4~8.6 uIU/mL

2 years : 0.4~7.6 uIU/mL

3 years : 0.3~6.7 uIU/mL

4-19 years : 0.4~6.2 uIU/mL

#### Adults

20-54 years : 0.35-5.50 uIU/mL

55-87 years : 0.5-8.9 uIU/mL

#### Pregnancy

1st Trimester : 0.30 - 4.50 µIU/mL

2nd Trimester : 0.50 - 4.60 µIU/mL

3rd Trimester : 0.80 - 5.20 µIU/mL

### Interpretation of TSH :-

#### Children

3.20 - 34.6 µIU/mL 1- 2 Days

0.70 - 15.4 µIU/mL 3 - 4 Days

0.70 - 9.10 µIU/mL 15 Days - 5 Months

0.70 - 6.40 µIU/mL 5 Months - 20 Years

#### Pregnancy

0.30 - 4.50 µIU/mL 1st Trimester

0.50 - 4.60 µIU/mL 2nd Trimester

0.80 - 5.20 µIU/mL 3rd Trimester

Method : **Fluorescence Immunoassay Technology**

Sample Type : **Fresh Blood Serum**

### Remarks :

Primary malfunction of the Thyroid gland may result in excessive (hyper) or Low (hypo) release of T3 or T4. In addition, as TSH directly affect thyroid function, malfunction of the pituitary or the hypothalamus influences the thyroid gland activity.

Disease in any portion of the thyroid-pituitary-hypothalamus system may influence the level of T3 and T4 in the blood, in Primary Hypothyroidism,

TSH levels are significantly elevated, while in secondary and tertiary hypothyroidism, TSH levels may be low. In addition, in Euthyroid sick syndrome, multiple alterations in serum thyroid function test findings have been recognized.

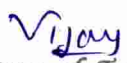
  
Signature of Technician

  
Signature of Doctor