



बैंक ऑफ बड़ोदा
Bank of Baroda

नाम Raj Kumar Bhati
Name

कर्मचारी कूट क्र. 164473
Employee Code No.



धारक के हस्ताक्षर
Signature of Holder

जारीकर्ता प्राधिकारी
Issuing Authority

Roshan
Muralli

Dr. N. P. MATHUR
M. B., B.S., F.I.C.A.
RMC-11238
Lok Sewa Hospita. & M. R.C.
JODHPUR-09

डिप्टी प्रिन्सिपल निरक्षरिणी का जेटाए
सुरक्षा अधिकारी
बैंक ऑफ बड़ोदा, क्षेत्रीय कार्यालय, बनारसकांठा क्षेत्र,
तीसरा तल, एट आर्केड,
डीएम हार्बिस रोड, अरोमा सर्कल,
पालनपुर - 385 001, गुजरात, भारत.

If found, please return to
Security Officer
Bank of Baroda, Regional Office, Banaskantha Region,
3rd Floor, Rudra Arcade, Daxa Highway,
Aroma Circle, Palanpur - 385 001 Gujarat, India

रक्त समूह Blood Group: B⁺⁺

पहचान चिह्न Identification Marks: Mole on Chest

रिड: _____
क्र. No. _____



LOK SEWA HOSPITAL & MEDICAL RESEARCH CENTRE

Sector-B, Kamla Nehru Nagar-1, Jodhpur-342008

Tel. : 0291-2752601, Fax : 2752603

E-mail : hospitalloksewa@gmail.com

Pt Name : Raj Kumar Bhati
Ref By. : Dr. N.P.Mathur
Serial No : 35608

Age : 31 Yrs.
Sex : Male
Date : 23/09/2023

HAEMOGRAM COMPLETE

TEST	RESULT	NORMAL VALUE
W.B.C (WHITE BLOOD CELL COUNT)	9,300	4000 - 11000 /CUMM
DLC (DIFFERENTIAL LEUCOCYTE COUNT)		
NEUTROPHILS	60	40 - 70 %
LYMPHOCYTES	34	20 - 40 %
EOSINOPHILS	02	00 - 06 %
MONOCYTES	04	00 - 10 %
BASOPHILS	00	1 %
HB (HEMOGLOBIN)	15.3	12-18 GM%
PLATELET COUNT	202000	1.5 - 4.5 LACS/CUMM
R.B.C (RED BLOOD CELL COUNT)	5.32	3.5-5.5 MILL./CUMM
H.C.T. (HEMATOCRIT)	47.1	34-48 %
M.C.V (MEAN CORPUSCULAR VOLUME)	88.53	80 - 100fl
MCH (MEAN CORPUSCULAR HEMOGLOBIN)	28.76	27 - 32pg
MCHC (MEAN CORP.Hb CONCENTRATION)	32.48	32-36g/dl
ERYTHROCYTE SEDIMENTATION RATE	05	02-20 MM FALL 1ST HOUR.

THANKS FOR REFERING CASE.

[TECHNICIAN]

DR. S. K. LODHA MD. [Patho.]

[PATHOLOGIST]



LOK SEWA HOSPITAL & MEDICAL RESEARCH CENTRE

Sector-B, Kamla Nehru Nagar-1, Jodhpur-342008
Tel. : 0291-2752601, Fax : 2752603
E-mail : hospitalloksewa@gmail.com

Pt Name : Raj Kumar Bhati
Ref By. : Dr. N.P.Mathur
Serial No : 35608

Age : 31 Yrs.
Sex : Male
Date : 23/09/2023

BIO - CHEMISTRY EXAMINATION REPORT

Test	Result	Normal Value
BLOOD SUGAR - (PP)	: 94.0	< 140 mg/dl
BLOOD SUGAR - (R)	: 138.0	80 to 160 mg/dl
BLOOD UREA (BUN)	: 23.0	6-24 mg/dl
S.URIC ACID	: 0.86	3.5-7.2 mg/dl
S.CALCIUM	: 4.8	8.7-11 mg/dl
S.CHOLESTEROL	: 168.0	130-250 mg/dl
S.TRIGLYCERIDES.	: 120.0	60-170 mg/dl
S.HDL CHOLESTEROL [DIRECT]	: 38.0	35-65 mg/dl
S.LDL CHOLESTEROL [DIRECT]	: 106.0	65-160 mg/dl
S.VLDL CHOLESTEROL	: 24.00	up to 35 mg/dl
CHOLESTEROL\HDL RATIO	: 4.42 :1	LESS THEN 4.5
LDL/HDL RATIO	: 2.79 :1	1.5 - 3.5
S.BILIRUBIN TOTAL	: 0.69	0-1.2 mg/dl
S.BILIRUBIN DIRECT	: 0.34	0-0.4 mg/dl
S.BILIRUBIN INDIRECT	: 0.35	0-0.9 mg/dl
S.GOT	: 28.0	0-40 U/L
S.GPT	: 24.0	0-40 U/L
S.ALKALINE PHOSPHATASE	: 110.0	65-306 (adult) 37 c IU/L
S.TOTAL PROTEIN	: 8.1	6-8 gm/dl
S.ALBUMIN	: 4.9	3.7-5.3 gm/dl
S.GLOBULIN	: 3.20	2.5-3.5 gm/dl
S.A/G RATIO	: 1.53 :1	1-2.3

LIVER FUNCTION TEST

S.G.G.T 42.0 4 - 54 IU/L

THANKS FOR REFERING CASE.

[TECHNICIAN]

DR. S. K. LODHA MD. [Patho.]

[PATHOLOGIST]



LOK SEWA HOSPITAL & MEDICAL RESEARCH CENTRE

Sector-B, Kamla Nehru Nagar-1, Jodhpur-342008

Tel. : 0291-2752601, Fax : 2752603

E-mail : hospitalloksewa@gmail.com

Pt Name : Raj Kumar Bhati
Ref By. : Dr. N.P.Mathur
Serial No : 35608

Age : 31 Yrs.
Sex : Male
Date : 23/09/2023

BUN / CREATININE RATIO

TEST	RESULT	NORMAL VALUE
Bun / Creatinine Ratio	26.7	12 - 28 mg/dl

THANKS FOR REFERING CASE.

[TECHNICIAN]

DR. S. K. LODHA MD. [Patho.]
[PATHOLOGIST]



LOK SEWA HOSPITAL & MEDICAL RESEARCH CENTRE

Sector-B, Kamla Nehru Nagar-1, Jodhpur-342008
Tel. : 0291-2752601, Fax : 2752603
E-mail : hospitalloksewa@gmail.com

Pt Name : Raj Kumar Bhati
Ref By. : Dr. N.P.Mathur
Serial No : 35608

Age : 31 Yrs.
Sex : Male
Date : 23/09/2023

HAEMATOLOGY EXAMINATION REPORT

BLOOD GROUP (ABO) "B"
(RH) POSITIVE

THANKS FOR REFERING CASE.

[TECHNICIAN]

DR. S. K. LODHA MD. [Patho.]
[PATHOLOGIST]



LOK SEWA HOSPITAL & MEDICAL RESEARCH CENTRE

Sector-B, Kamla Nehru Nagar-1, Jodhpur-342008

Tel. : 0291-2752601, Fax : 2752603

E-mail : hospitalloksewa@gmail.com

Pt Name : Raj Kumar Bhati
Ref By. : Dr. N.P.Mathur
Serial No : 35608

Age : 31 Yrs.
Sex : Male
Date : 23/09/2023

HbA1C EXAMINATION REPORT

TEST	RESULT
HbA1C	5.9 %
eAG	000.0 mg/dl

NORMAL REFERENCE VALUE

NORMAL	:- 4.8 %	- 5.9 %
PREDIABETIC	:- 6.0 %	- 6.4 %
GOOD CONTROL	:- 6.5 %	- 7.2 %
FAIR CONTROL	:- 7.3 %	- 7.8 %
POOR CONTROL	:- > 7.9 %	

THANKS FOR REFERING CASE.

[TECHNICIAN]

DR. S. K. LODHA MD. [Patho.]

[PATHOLOGIST]



LOK SEWA HOSPITAL & MEDICAL RESEARCH CENTRE

Sector-B, Kamla Nehru Nagar-1, Jodhpur-342008
Tel. : 0291-2752601, Fax : 2752603
E-mail : hospitalloksewa@gmail.com

Pt Name : Raj Kumar Bhati
Ref By. : Dr. N.P.Mathur
Serial No : 35608

Age : 31 Yrs.
Sex : Male
Date : 23/09/2023

THYROID Function Test

Methodology & Other Information

Method : Chemiluminescence
Type of Specimen : Serum

Investigation	Result	Biological Reference
T3	1.96 ng/ml	0.5-2.0 ng/ml
T4	6.98 ug/dl	4.4-11.5 ug/dl
TSH	3.82 uIU/ml	0.35 - 5.50 uIU/ml

Biological reference range:

Children:	Pregnancy
1-2 days 3.20-34.6 uIU/ml	1 st Trimester : 0.30 -- 4.50
3-4 days 0.70-15.4 uIU/ml	2 nd Trimester : 0.50 -- 4.60
15 days-5month 1.70-9.10 uIU/ml	3 rd Trimester : 0.80 -- 5.20
5 months-20 years 0.70-6.40 uIU/ml	

Clinical Information:

Primary malfunction of the thyroid gland may result in excessive(hyper)or low (hypo) release of T3 or T4 . In additional, as TSH directly affect thyroid function, malfunction of the pituitary or the hypothalamus influences the thyroid gland activity . Disease in any portion of the thyroid-pituitary-hypothalamus system may influence thelevel of T3 or T4 in the blood, in Primary hypothyroidism , TSH levels are significantly elevated, while in secondary and tertiary Hypothyroidism , TSH levels may be low. In addition, In Euthyroid sick Syndrom, Multiple alterations in serum thyroid function test findings have been recognized.

THANKS FOR REFERING CASE.

[TECHNICIAN]

DR. S. K. LODHA MD. [Patho.]
[PATHOLOGIST]



LOK SEWA HOSPITAL & MEDICAL RESEARCH CENTRE

Sector-B, Kamla Nehru Nagar-1, Jodhpur-342008
Tel. : 0291-2752601, Fax : 2752603
E-mail : hospitaloksewa@gmail.com

Pt Name : Raj Kumar Bhati
Ref By. : Dr. N.P.Mathur
Serial No : 35608

Age : 31 Yrs.
Sex : Male
Date : 23/09/2023

URINE EXAMINATION REPORT

Test	Result(s)
PHYSICAL	
COLOUR	PALE
APPEARANCE	CLEAR
CHEMICAL	
REACTION pH	5.0
SPECIFIC GRAVITY	1.010
ALBUMIN	NIL
SUGAR - (F)	NIL
MICROSCOPIC	
PUS CELLS	0-1 /HPF
RED BLOOD CELLS	NIL
EPITHELIAL CELLS	0-2 /HPF
CASTS	Nil
CRYSTALS	Nil
BACTERIA	Nil

THANKS FOR REFERING CASE.

[TECHNICIAN]

DR. S. K. LODHA MD. [Patho.]
[PATHOLOGIST]



LOK SEWA HOSPITAL & MEDICAL RESEARCH CENTRE

Sector-B, Kamla Nehru Nagar-1, Jodhpur-342008
Tel. : 0291-2752601, Fax : 2752603
E-mail : hospitalloksewa@gmail.com

REG NO.: - R
NAME: - Mr.Raj Kumar Bhati
Ref By . .DR:N.P.MATHUR

Date : 23.09.2023
AGE: 31/male
PART OF X-RAY : CHEST

X-RAY CHEST (P.A. VIEW)

- Trachea is centrally placed.
- Cardiac shadow normal in size.
- Both lung fields are clear.
- Both C. P. angles are clear.
- Soft tissue shadow and bony cage are normal.
- Normal B. V. marking present in both lung fields.

Impression: - Normal study.

(RADIOLOGIST)

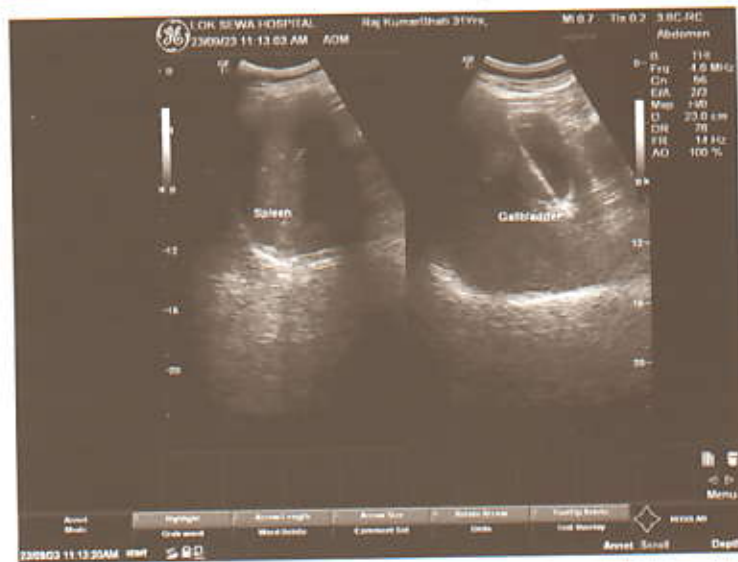



LOK SEWA HOSPITAL & MEDICAL RESEARCH CENTRE

Sector-B, Kamla Nehru Nagar-1, Jodhpur-342009
Tel. : 0291-2752601, Fax : 2752603
E-mail : hospitalloksewa@gmail.com

No. : 35608
Name : Raj Kumar Bhati
Ref. by Dr. : Dr. N.P.Mathur

Date : 23.09.2023
Age : 31 HM

ABDOMINAL SONOGRAPHY (MALE)

LIVER –

LIVER IS ENLARGED IN SHAPE AND SIZE WITH DIFFUSE FATTY ECHOTEXTURE. NO FOCAL DESTRUCTION OR MASS IS PRESENT. NO I.H.B.D. DILATATION IS PRESENT. HEPATIC AND PORTAL VEINS NORMAL. DIAPHRAGM SHOWS NORMAL.

GALL BLADDER –

GALL BLADDER IS NORMAL IN SHAPE AND SIZE WITH NORMAL ECHOTEXTURE. C.B.D. IS NORMAL.

PANCREAS –

PANCREAS IS NORMAL IN SHAPE AND SIZE WITH NORMAL ECHOTEXTURE. NO FOCAL MASS SEEN.

KIDNEYS –

RT. KIDNEY IS NORMAL IN SHAPE AND SIZE WITH NORMAL ECHOTEXTURE. CORTICOMEDULLARY DIFFERENTIATION IS GOOD. MULTIPLE SMALL GRAVENCE PRESENT IN RT. KIDNEY. NO MASS OR CALYCEAL DILATATION IS SEEN.
RT. KIDNEY SIZE IS 11.0 X 4.6 Cms.

LT. KIDNEY IS NORMAL IN SHAPE AND SIZE WITH NORMAL ECHOTEXTURE. CORTICOMEDULLARY DIFFERENTIATION IS GOOD. MULTIPLE SMALL GRAVENCE PRESENT IN LT. KIDNEY. NO MASS OR CALYCEAL DILATATION IS SEEN.
LT. KIDNEY SIZE IS 11.1 X 4.7 Cms.

SPLEEN –

SPLEEN IS NORMAL IN SHAPE AND SIZE WITH NORMAL ECHOTEXTURE. NO FOCAL MASS SEEN.



LOK SEWA HOSPITAL & MEDICAL RESEARCH CENTRE

Sector-B, Kamla Nehru Nagar-1, Jodhpur-342009
Tel. : 0291-2752601, Fax : 2752603
E-mail : hospitalloksewa@gmail.com

(2)

Pt. Name : Raj Kumar Bhati Age : 31 HM Date : 23.09.2023

NODES –

NO PARA AORTIC NODAL ENLARGMENT IS SEEN.
NO ASCITES.

URINARY BLADDER -

URINARY BLADDER IS FULL DISTENDED. WALL THICKNESS IS
NORMAL. NO STONE OR MASS IS PRESENT.

PROSTATE –

PROSTATE IS NORMAL IN SHAPE AND SIZE WITH NORMAL
ECHOTEXTURE.

IMPRESSION -

- SMALL GRAVENCE PRESENT IN BOTH KIDNEYS.
- FATTY LIVER

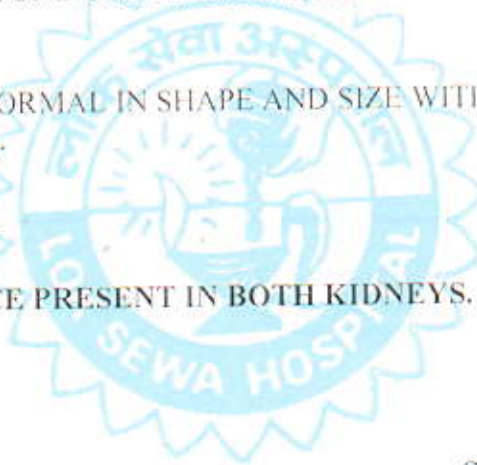

ML

SONOLOGIST

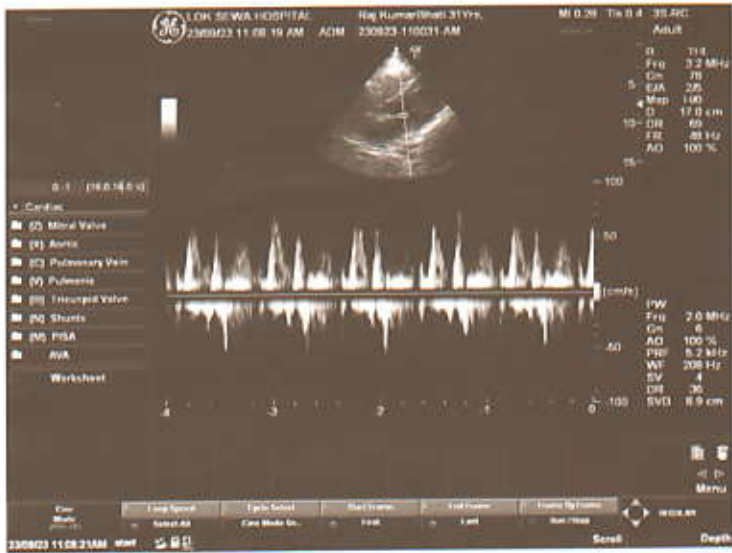



LOK SEWA HOSPITAL & MEDICAL RESEARCH CENTRE

Sector-B, Kamla Nehru Nagar-1, Jodhpur-342009
Tel. : 0291-2752601, Fax : 2752603
E-mail : hospitaloksewa@gmail.com

Name : Raj Kumar Bhati
Cons. Dr. : Dr. N.P.Mathur

Age: 31 yrs
Date : 23.09.2023

Echocardiography & Color Doppler Observation on M Mode and 2 D Echocardiography

	ED	ES		mm.
IVS (mm)	12	-	Aorta Root Diameter	32
LVID (mm)	46	31	LA Diameter	34
LVPWD	12	-	AV cusp sep.	21
LV Vol (ml)	-	-	LA / Ao	-
EF=	65 %		Fract Shortening(FS)	40.00 %

Right Atrium :

Right Ventricle :

2 - D Study of Left and Right ventricle :

Both Ventricles are of normal Dimensions.
No regional wall motion abnormality seen.
2 D EF = 65 %
No e / o pericardial effusion seen.

Pulmonary Artery Pressure :

RAP + Trans TR PG = < 25 mm Hg



LOK SEWA HOSPITAL & MEDICAL RESEARCH CENTRE

Sector-B, Kamla Nehru Nagar-1, Jodhpur-342009
Tel. : 0291-2752601, Fax : 2752603
E-mail : hospitalloksewa@gmail.com

Doppler Study Continuous and Pulse wave Doppler

Valve	Peak Velocity m m/ Sec.	Max P.G, mm Hg	Regurgitation	Appearance
Mitral	86	3.2	No	Normal Thickness
Aortic	124	4.2	No	Normal Thickness
Tricuspid	63	2.1	No	Normal Thickness
Pulmonary	102	4.2	No	Normal Thickness

No e / o Intra or extra cardiac shunt noted.

IMPRESSION :

Normal study

Cardiac chambers and Valves are normal.

No RWMA at rest.

Normal biventricular contractility.

Normal LV systolic and diastolic function. 2D EF = 65 %

Intact septae.

No e / o PHT

No mass, clot or pericardial disease.

Signature





LOK SEWA HOSPITAL

& Medical Research Centre

Phone : 2752601
Fax : 2752603

SECTOR - B, KAMLA NEHRU NAGAR EXTN.-I,
JODHPUR - 342 009

ELECTROCARDIOGRAM

Shri/Smt. Raj Kumar Shrivastava
Age _____ Sex _____ Const. Dr. _____
O.P.D./Bed No. _____ Dated 23/9/28

E.C.G. REPORT

1. Rate 76/2
2. Rhythm Sinus Rhythm
3. Mechanism
4. Extrasystoles
5. P. Wave
6. PR-interval
7. QRS Complex
8. ST Segment
9. T. Waves
10. Others
11. Remarks TWNL

(DR. [Signature]
DR. NAMIT MATHUR
MB, B.S., D.N.B., PG.D.G.M., CCEBDM.
PHYSICIAN & CARDIOLOGIST
LOK SEWA HOSPITAL
& MEDICAL RESEARCH CENTRE
B-KAMLA NEHRU NAGAR, JODHPUR - 342 009

Name: _____
_ yrs _ cm _ Kg BP _

Raj Kumar Singh

Dr. [Signature]

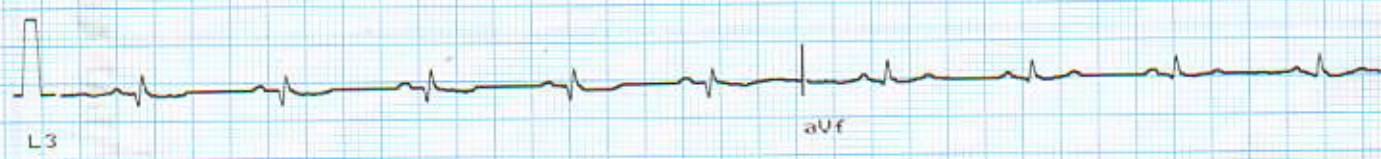
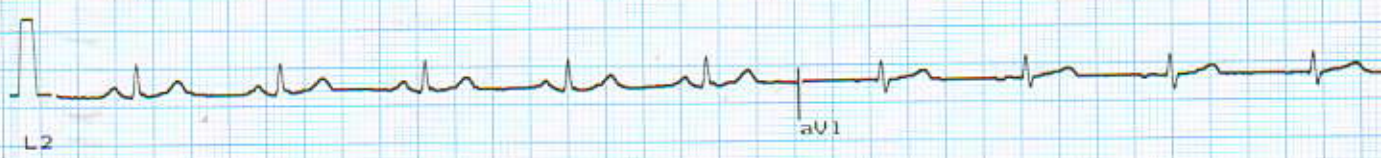
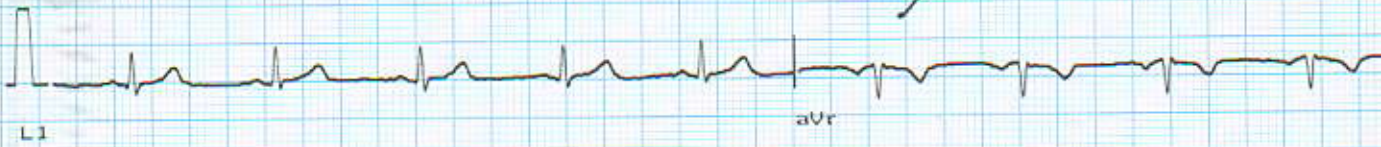

Ver 10mm/mV Time: _____
1.9 25mm/sec Date: _____

ARROW CE

