



Government of India



ભારતીય વિશિષ્ટ ઓળખાણ પ્રાધિકરણ
ભારત સરકાર
Unique Identification Authority of India
Government of India

નામાંકન ક્રમ સંખ્યા/ Enrolment No.: 1207/39744/27831

To
પટેલ શિરીષકુમાર ઇચ્છુભાઈ
Patel Shirishkumar Ichchhubhai
B/3
Rajnigandha Row-House
Shastri Road
Beside Shiv Darshan Society
Bardoli
Bardoli
Surat Gujarat - 394601
9898764090

Download Date: 11/11/2019

Generation Date: 22/06/2014

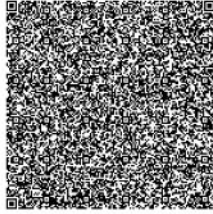

QR Code with Photograph

તમારો આધાર નંબર / Your Aadhaar No. :

2378 4302 8707

VID : 9190 6422 5416 9773

મારો આધાર, મારી ઓળખ



ભારત સરકાર
Government of India



પટેલ શિરીષકુમાર ઇચ્છુભાઈ
Patel Shirishkumar Ichchhubhai
જન્મ તારીખ/DOB: 03/11/1984
પુરુષ/ MALE

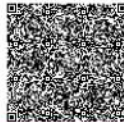

2378 4302 8707

VID : 9190 6422 5416 9773

મારો આધાર, મારી ઓળખ



ભારતીય વિશિષ્ટ ઓળખાણ પ્રાધિકરણ
Unique Identification Authority of India

સરનામું :
બી/૩, રજનીગંધા રો-હાઉસ, શિવ દર્શન સોસાયટીની
બાજુમાં, શાસ્ત્રી રોડ, બારડોલી, સુરત,
ગુજરાત - ૩૯૪૬૦૧

Address:
B/3, Rajnigandha Row-House, Beside
Shiv Darshan Society, Shastri Road,
Bardoli, Surat,
Gujarat - 394601

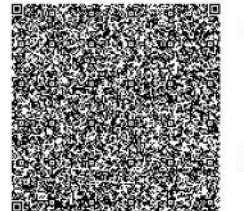

QR Code with Photograph

2378 4302 8707

VID : 9190 6422 5416 9773



help@uidai.gov.in

www.uidai.gov.in

સૂચના

- આધાર ઓળખાણનું પ્રમાણ છે, નાગરિકતાનું નહિં.
- ઓળખાણનું પ્રમાણ ઓનલાઇન ઓથેન્ટિકેશન દ્વારા પ્રાપ્ત કરો.
- આ ઇલેક્ટ્રોનિક પ્રક્રિયા દ્વારા બનાવેલા દસ્તાવેજ છે.

INFORMATION

- **Aadhaar** is a proof of identity, not of citizenship.
- To establish identity, authenticate online.
- This is electronically generated letter.

- આધાર દેશભરમાં માન્ય છે.
- આધાર ભવિષ્યમાં સરકારી અને બિન-સરકારી સેવાઓનો લાભ મેળવવામાં ઉપયોગી થશે.
- **Aadhaar** is valid throughout the country.
- **Aadhaar** will be helpful in availing Government and Non-Government services in future.

Identity Proof issued by Organization

Date: 02.04.2022

To,
VSign CA
2nd Floor, Bhavna Building, V.S. Marg,
Prabhadevi, Mumbai – 400025

Name of the Employee (Applicant)	SHIRISHKUMAR ICHCHHUBHAI PATEL
Designation of the Employee (Applicant)	JT.MANAGER
Identity Details of the Employee (Applicant)(Employee ID)	SP168425
Department of the Employee (Applicant)	OPERATION

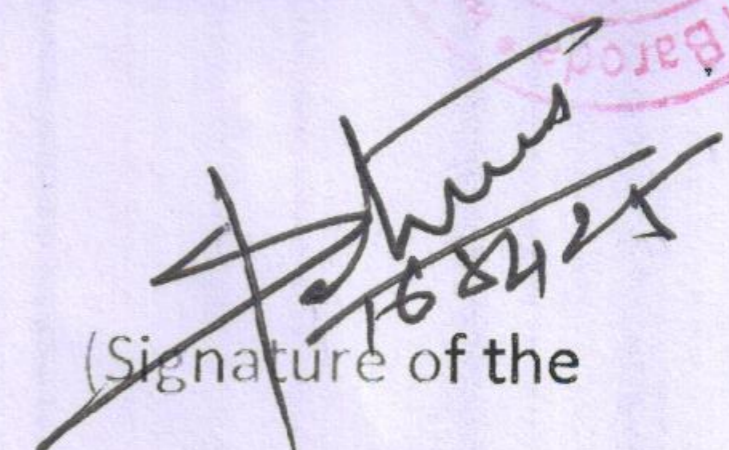

(Signature of the
Employee)

I hereby certify the identity of the above individual and issue this letter to him on behalf of the organization.

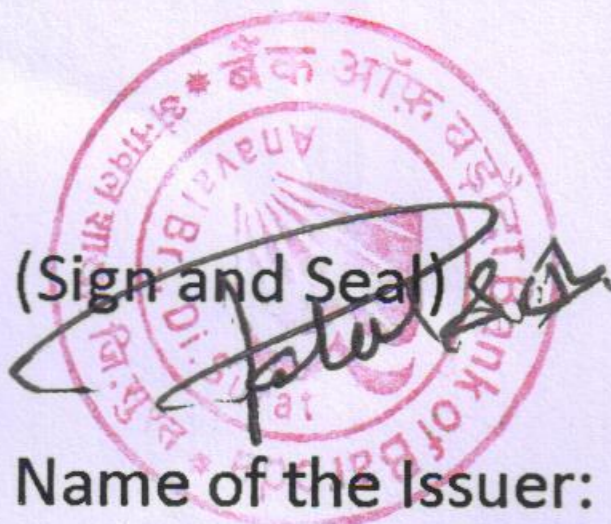
(Sign and Seal)

Name of the Issuer: SNEHA.PATEL
Designation of the Issuer: BR MANAGER
Mobile Number: 8980026613

LETTER OF APPROVAL / RECOMMENDATION

To,

The Coordinator,
Mediwheel (Arcofemi, Healthcare Limited)
Helpline number: 011- 41195959

Dear Sir / Madam,

Sub: Annual Health Checkup for the employees of Bank of Baroda

This is to inform you that the following employee wishes to avail the facility of Cashless Annual Health Checkup provided by you in terms of our agreement.

PARTICULARS	EMPLOYEE DETAILS
NAME	MR. PATEL SHIRISHKUMAR ICHCHHUBHAI
EC NO.	168425
DESIGNATION	JOINT MANAGER
PLACE OF WORK	ANAVAL
BIRTHDATE	03-11-1984
PROPOSED DATE OF HEALTH CHECKUP	10-05-2022
BOOKING REFERENCE NO.	22J168425100018548E

This letter of approval / recommendation is valid if submitted along with copy of the Bank of Baroda employee id card. This approval is valid from **06-05-2022** till **31-03-2023**. The list of medical tests to be conducted is provided in the annexure to this letter. Please note that the said health checkup is a **cashless facility** as per our tie up arrangement. We request you to attend to the health checkup requirement of our employee and accord your top priority and best resources in this regard. The EC Number and the booking reference number as given in the above table shall be mentioned in the invoice, invariably.

We solicit your co-operation in this regard.

Yours faithfully,

Sd/-

**Chief General Manager
HRM Department
Bank of Baroda**

(Note: This is a computer generated letter. No Signature required. For any clarification, please contact Mediwheel (Arcofemi Healthcare Limited))



SUGGESTIVE LIST OF MEDICAL TESTS

FOR MALE	FOR FEMALE
CBC	CBC
ESR	ESR
Blood Group & RH Factor	Blood Group & RH Factor
Blood and Urine Sugar Fasting	Blood and Urine Sugar Fasting
Blood and Urine Sugar PP	Blood and Urine Sugar PP
Stool Routine	Stool Routine
Lipid Profile	Lipid Profile
Total Cholesterol	Total Cholesterol
HDL	HDL
LDL	LDL
VLDL	VLDL
Triglycerides	Triglycerides
HDL / LDL ratio	HDL / LDL ratio
Liver Profile	Liver Profile
AST	AST
ALT	ALT
GGT	GGT
Bilirubin (total, direct, indirect)	Bilirubin (total, direct, indirect)
ALP	ALP
Proteins (T, Albumin, Globulin)	Proteins (T, Albumin, Globulin)
Kidney Profile	Kidney Profile
Serum creatinine	Serum creatinine
Blood Urea Nitrogen	Blood Urea Nitrogen
Uric Acid	Uric Acid
HBA1C	HBA1C
Routine urine analysis	Routine urine analysis
USG Whole Abdomen	USG Whole Abdomen
General Tests	General Tests
X Ray Chest	X Ray Chest
ECG	ECG
2D/3D ECHO / TMT	2D/3D ECHO / TMT
Stress Test	Thyroid Profile (T3, T4, TSH)
PSA Male (above 40 years)	Mammography (above 40 years) and Pap Smear (above 30 years):
Thyroid Profile (T3, T4, TSH)	Dental Check-up consultation
Dental Check-up consultation	Physician Consultation
Physician Consultation	Eye Check-up consultation
Eye Check-up consultation	Skin/ENT consultation
Skin/ENT consultation	Gynaec Consultation



 **GPS Map**
Camera Lite

**XW6H+RM5, Mahavir Society, Viraval, Gujarat
396445, India**

Latitude

20.9620524°

Longitude

72.9292077°

Local 11:08:18 AM

GMT 05:38:18 AM

Altitude -48 meters

Saturday, 14-05-2022



YASHFEEN CARDIAC HOSPITAL™

At. & Po. Viraval, Navsari. 396 445. Phone (H) (02637) 235725

Website : www.yashfeenhospital.in E-mail : info@yashfeenhospital.in
(For Laboratory Reports Only)

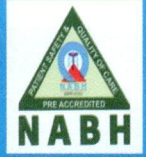

Patient Name : SHIRISHKUMAR ICHCHHUBHAI PATEL Age : 37 Years Sex : M
Ref By Dr. : - Area : Bardoli Date : 14/05/2022
Sample Time : 14/05/2022 10:50 No : 20 Time : 2:45PM

BIOCHEMICAL TEST REPORT

Test	Findings	UOM	Normal Range
S.CREATININE	1.1	mg/dL	M .0.9-1.4 , F. 0.8-1.2
S.URIC ACID	6.7	mg/dL	Male:3.5-7.2, Female:2.6-6.0
BLOOD UREA NITROGEN	5.1	mg/dL	4.7-23.0



P. Chaudhari
PIYUSH B. CHAUDHARI
M. D. Medicine
Reg. No. G-21518

Remarks

Designed By : Sarita Infotech Pvt. Ltd., Navsari

Yashfeen Cardiac Hospital

Hrou
Signature

Thanks for Reference

Technician



YASHFEEN CARDIAC HOSPITAL™

At. & Po. Viraval, Navsari. 396 445. Phone (H) (02637) 235725

Website : www.yashfeenhospital.in E-mail : info@yashfeenhospital.in
(For Laboratory Reports Only)



Patient Name : SHIRISHKUMAR ICHCHHUBHAI PATEL Age : 37 Years Sex : M
Ref By Dr. : - Area : Bardoli Date : 14/05/2022
Sample Time : 14/05/2022 10:50 No : 20 Time : 2:45PM

ROUTINE URINE ANALYSIS

Test	Findings	UOM	Normal Range
PHYSICAL EXAMINATION			
Quantity	-	-	
Colour	YELLOW	-	
Appearance	CLEAR	-	
Reaction	ACIDIC	-	
Sp. Gravity	QNS	-	
CHEMICAL EXAMINATION			
U.Albumin	NIL	-	
Sugar	NIL	-	
Acetone	NIL	-	
Bile Salt	NIL	-	
Bile Pigment	NIL	-	
Occult Blood	NIL	-	
MICROSCOPIC EXAMINATION			
Pus Cells	1-2	/hpf	
Epithelial cells	1-2	/hpf	
Red cells	ABSENT	/hpf	
Casts	-	/hpf	
Crystals	AMORPHOUS SEEN	/hpf	
Others	BACTERIA {FEW} SEEN	/hpf	



P. Chaudhari
Dr. PIYUSH B. CHAUDHARI
M.D. Medicine
Reg. No. G-21518

Remarks

Designed By : Sarita Infotech Pvt. Ltd., Navsari

Yashfeen Cardiac Hospital

Howe
Signature

Thanks for Reference

Technician



YASHFEEN CARDIAC HOSPITAL™

At. & Po. Viraval, Navsari. 396 445. Phone (H) (02637) 235725

Website : www.yashfeenhospital.in E-mail : info@yashfeenhospital.in
(For Laboratory Reports Only)



Patient Name : SHIRISHKUMAR ICHCHHUBHAI PATEL Age : 37 Years Sex : M
Ref By Dr. : - Area : Bardoli Date : 14/05/2022
Sample Time : 14/05/2022 10:50 No : 20 Time : 2:45PM

THYROID FUNCTION TEST REPORT

Test	Findings	UOM	Normal Range
T3 (TRIODOXYRONINE)	1.70	ng/ml	NEWBORNS:0.73-2.88 6DAYS-3MONTHS:0.80-2.75 4-12MONTHS:0.86-2.65 1-6YEARS:0.92-2.48 7-11YEARS:0.93-2.31 12-20YEARS:0.91-2.18 ADULT:0.80-2.00
T4(THYROXINE)	8.49	µg/dl	NEWBORNS:5.04-18.5, 6DAYS-3MONTHS:5.41-17.0, 4-12 MONTHS:5.67-16.0, 1-6YEARS:5.95-14.7, 7-11 YEARS:5.99-13.8, 12-20 YEARS:5.91-13.2, ADULTS:5.10-14.1
TSH	3.54	µIU/ml	NEWBORNS:0.70-15.2, 6DAYS-3MONTHS:0.72-11.0, 4-12MONTHS:0.73-8.35, 1-6YEARS:0.70-5.97, 7-11YEARS:0.60-4.84, 12-20YEARS:0.51-4.30, ADULTS:0.27-4.20

TECHNIQUE

ELECTROCHEMILUMINESCENCE



P. Chaudhari
Dr. PIYUSH B. CHAUDHARI
M. D. Medicine
Reg. No. G-21518

Remarks

Designed By : Sarita Infotech Pvt. Ltd., Navsari

Yashfeen Cardiac Hospital

H. H. H.
Signature

Technician

Thanks for Reference



YASHFEEN CARDIAC HOSPITAL™

At. & Po. Viraval, Navsari. 396 445. Phone (H) (02637) 235725

Website : www.yashfeenhospital.in E-mail : info@yashfeenhospital.in
(For Laboratory Reports Only)



Patient Name : SHIRISHKUMAR ICHCHHUBHAI PATEL Age : 37 Years Sex : M
Ref By Dr. : - Area : Bardoli Date : 14/05/2022
Sample Time : 14/05/2022 10:50 No : 20 Time : 2:45PM

GGT TEST REPORT

Test	Findings	UOM	Normal Range
SERUM GGT	38	U/L	10-71 U/L



P. Chaudhari
Dr. PIYUSH B. CHAUDHARI
M. D. Medicine
Reg. No. G-21518

Remarks

Designed By : Sarita Infotech Pvt. Ltd., Navsari

Yashfeen Cardiac Hospital

H. Patel
Signature

Thanks for Reference

Technician



YASHFEEN CARDIAC HOSPITAL™

At. & Po. Viraval, Navsari. 396 445. Phone (H) (02637) 235725

Website : www.yashfeenhospital.in E-mail : info@yashfeenhospital.in

(For Laboratory Reports Only)



Patient Name : SHIRISHKUMAR ICHCHHUBHAI PATEL Age : 37 Years Sex : M
Ref By Dr. : - Area : Bardoli Date : 14/05/2022
Sample Time : 14/05/2022 10:50 No : 20 Time : 2:45PM

LIVER FUNCTION TEST REPORT

Test	Findings	UOM	Normal Range
Serum Bilirubin			
TOTAL	1.2	mg/dL	0-1.0
DIRECT	0.3	mg/dL	0-0.8
INDIRECT	0.9	mg/dL	0-0.2
SGPT	25.7	IU/L	Below 40.0
S.ALKALINE PHOSPHATASE	73.2	IU/L	CH . 170.0-515.0 A. 37.0-147.0
TOTAL PROTEIN	7.4	g/dl	6.0-8.0
ALBUMIN	4.9	g/dl	3.0-5.0
GLOBULIN	2.6	g/dl	3.0-3.5
A/G	1.9	g/dl	
SGOT	18.9	IU/L	Below 40.0



P. Chaudhary
Dr. PIYUSH B. CHAUDHARI
M. D. Medicine
Reg. No. G-21518

Remarks

Designed By : Sarita Infotech Pvt. Ltd., Navsari

Yashfeen Cardiac Hospital

H. ...
Signature

Thanks for Reference

Technician



YASHFEEN CARDIAC HOSPITAL™

At. & Po. Viraval, Navsari. 396 445. Phone (H) (02637) 235725

Website : www.yashfeenhospital.in E-mail : info@yashfeenhospital.in
(For Laboratory Reports Only)



Patient Name : SHIRISHKUMAR ICHCHHUBHAI PATEL Age : 37 Years Sex : M
Ref By Dr. : - Area : Bardoli Date : 14/05/2022
Sample Time : 14/05/2022 10:49 No : 20 Time : 2:45PM

LIPID PROFILE TEST REPORT

Test	Findings	UOM	Normal Range
S.CHOLESTEROL	238.5	mg/dL	<200:Desirable, 200-239:Borderline High, >=240:High
HDL CHOLESTEROL	49.3	mg/dL	<40:Low(High Risk), >=60:High(Low Risk)
LDL CHOLESTEROL	189.8	mg/dL	<100: Optimal, 100-129: Nearoptimal/ Aboveoptimal, 130-159:BorderlineHigh,16 0-189:High,>=190:Very
VLDL CHOLESTEROL	23.2	mg/dL	UPTO 40
S.TRIGLYCERIDES	116.1	mg/dL	<150:Normal, 150-199:Borderline High,200-499:High, >=500:Very Hi
CHOL/ HDL RATIO	4.8	mg/dL	LESS THAN 5
LDL/ HDL RATIO	3.9	mg/dL	LESS THAN 5



P. Chaudhari
Dr. PIYUSH B. CHAUDHARI
M. D. Medicine
Reg. No. G-21518

Remarks

Designed By : Sarita Infotech Pvt. Ltd., Navsari

Yashfeen Cardiac Hospital

H. Patel
Signature

Technician

Thanks for Reference



YASHFEEN CARDIAC HOSPITAL™

At. & Po. Viraval, Navsari. 396 445. Phone (H) (02637) 235725

Website : www.yashfeenhospital.in E-mail : info@yashfeenhospital.in
(For Laboratory Reports Only)



Patient Name : SHIRISHKUMAR ICHCHHUBHAI PATEL Age : 37 Years Sex : M
Ref By Dr. : - Area : Bardoli Date : 14/05/2022
Sample Time : 14/05/2022 10:49 No : 20 Time : 2:45PM

BLOOD SUGAR TEST REPORT

Test	Findings	UOM	Normal Range
FASTING BLOOD SUGAR	120.5	mg/dL	70-110
FASTING URINE SUGAR	NIL	-	NIL
POSTPANDRIAL BLOOD SUGAR	117.0	mg/dL	70-140
POSTPANDRIAL URINE SUGAR	NIL	-	NIL



P. Chaudhari
Dr. PIYUSH B. CHAUDHARI
M. D. Medicine
Reg. No. G-21518

Remarks

Designed By : Sarita Infotech Pvt. Ltd., Navsari

Yashfeen Cardiac Hospital

Handwritten Signature
Signature

Technician

Thanks for Reference



YASHFEEN CARDIAC HOSPITAL™

At. & Po. Viraval, Navsari. 396 445. Phone (H) (02637) 235725

Website : www.yashfeenhospital.in E-mail : info@yashfeenhospital.in

(For Laboratory Reports Only)

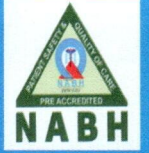

Patient Name : SHIRISHKUMAR ICHCHHUBHAI PATEL Age : 37 Years Sex : M
Ref By Dr. : - Area : Bardoli Date : 14/05/2022
Sample Time : 14/05/2022 10:49 No : 20 Time : 2:45PM

HAEMOGRAM REPORT

Test	Findings	UOM	Normal Range
HAEMOGLOBIN	14.3	gm/dl	M-13.5-17.0 F-11.5-15.5
TOTAL LEUCOCYTE COUNT	6600	cells/cumm	4,000-11,000
Differential Count			
Neutrophil	56	%	40-75
Lymphocytes	36	%	20-40
Eosinophil	1	%	1-6
Monocytes	7	%	2-10
Basophils	0	%	0
PLATELET COUNT	266000	lacs/cumm	1.5-5.5 Lacs
RBC INDICES			
P.C.V.	47.8	%	M-40-56% F-37-47%
M.C.V.	66.7	cu/microns	76-94
M.C.H.	19.9	pg	27-30
M.C.H.C.	29.9	-	30-35
E.S.R.(1 hour)	4	mm/hr.	M-5-10, F-5-20
HAEMOGRAM			
RED BLOOD CELL	7.17	10 ⁶ /μL	3.76 - 5.70



P. Chaudhari
Dr. PIYUSH B. CHAUDHARI
M. D. Medicine
Reg. No. G-21518

Remarks

Designed By : Sarita Infotech Pvt. Ltd., Navsari

Yashfeen Cardiac Hospital

H. Dore
Signature

Thanks for Reference

Technician



YASHFEEN CARDIAC HOSPITAL™

At. & Po. Viraval, Navsari. 396 445. Phone (H) (02637) 235725

Website : www.yashfeenhospital.in E-mail : info@yashfeenhospital.in
(For Laboratory Reports Only)



Patient Name : SHIRISHKUMAR ICHCHHUBHAI PATEL Age : 37 Years Sex : M
Ref By Dr. : - Area : Bardoli Date : 14/05/2022
Sample Time : 14/05/2022 10:49 No : 20 Time : 2:45PM

BLOOD GROUP TEST REPORT

Test	Findings	UOM	Normal Range
BLOOD GROUP	"O"	-	-
RH FACTOR	POSITIVE	-	-



P. Chaudhari
Dr. PIYUSH B. CHAUDHARI
M. D. Medicine
Reg. No. G-21518

Remarks

Designed By : Sarita Infotech Pvt. Ltd., Navsari

Yashfeen Cardiac Hospital

Thanks for Reference

H. H. H.
Signature
Technician



YASHFEEN CARDIAC HOSPITAL™

At. & Po. Viraval, Navsari. 396 445. Phone (H) (02637) 235725

Website : www.yashfeenhospital.in E-mail : info@yashfeenhospital.in

(For Laboratory Reports Only)



Patient Name : SHIRISHKUMAR ICHCHHUBHAI PATEL Age : 37 Years Sex : M
Ref By Dr. : - Area : Bardoli Date : 14/05/2022
Sample Time : 14/05/2022 10:49 No : 20 Time : 2:45PM

HAEMOGLOBIN A1 C ESTIMATION

Test	Findings	UOM	Normal Range
Hb A1C	6.1	%	>8 :Action Suggested, 7-8 :Good Control, <7 :Goal, 6-7 :Near Normal Glycemia, <6 :Non-diabetic Level
Technique METHOD - HPLC		-	
Mean Blood Glucose	128.4	mg/dL	



P. Chaudhari
Dr. PIYUSH B. CHAUDHARI
M. D. Medicine
Reg. No. G-21518

Remarks

Designed By : Sarita Infotech Pvt. Ltd., Navsari

Yashfeen Cardiac Hospital

H. H. H.
Signature

Technician

Thanks for Reference

SHIRISHKUMAR ,
ID:
DOB:
Male ,Unknown
Med. :
Location :
Referring Physician:
Notes:

14-05-2022 11:05:13

Vent. Rate: 92 BPM
PR int: 125 ms
QRS dur: 88 ms
QT/QTc: 348/398 ms
P-R-T axes: 13 44 35
Avg. RR: 647 ms
QTcB: 432 ms
QTcF: 402 ms

SINUS RHYTHM
NONSPECIFIC T-WAVE ABNORMALITY
BORDERLINE ECG
INTERPRETATION BASED ON A DEFAULT AGE OF 40 YEARS

UNCONFIRMED REPORT
Reviewed by:

Signed by:
Date:

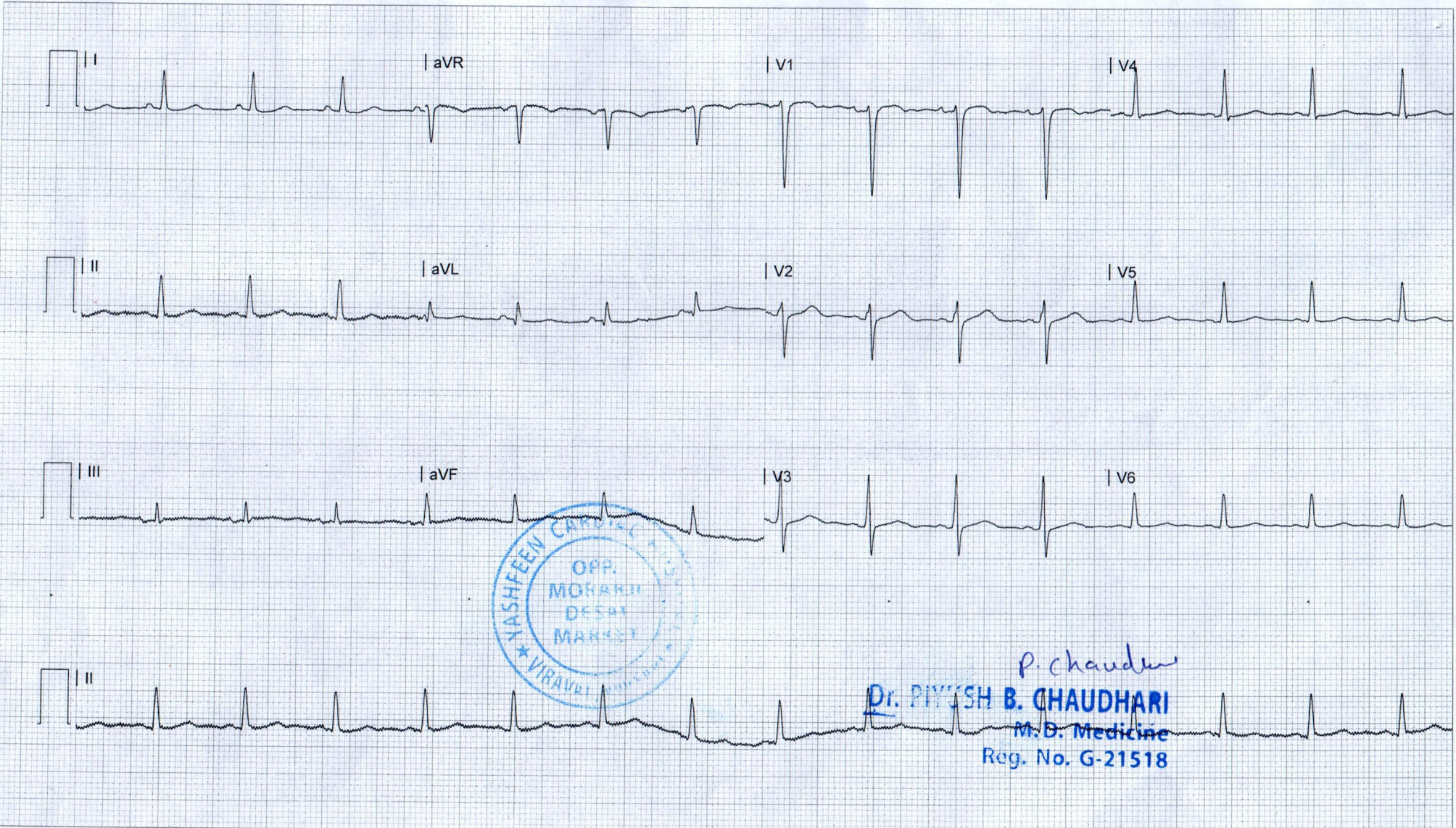



YASHFEEN CARDIAC HOSPITAL™

MANAGED BY :- YASHFEEN FOUNDATION

VIRAVAL, NAVSARI. 396 445. PHONE : (H) (02637) 235725

Website : www.yashfeenhospital.in E-mail : info@yashfeenhospital.in

(Stationary For Report Only)

(Regd. No. E / 1390 / Navsari)

2D ECHO CARDIOGRAPHY COLOUR DOPPLER REPORT

Patient Name & No	: SHIRISHKUMAR ICHCHHUBHAI PATEL CH2200	Age/Sex	UHID :	: 663
Doctor	: Mohil Nagad	37/ M	No :	: 657
Referred By	:		Date :	: 14/05/2022

M-Mode findings

LVIDd : 42mm
 LVIDs : 30mm
 IVSd : 10mm
 PWd : 09mm
 EF : 55%
 Aorta : 21mm
 LA : 28mm

2D Imaging

Aortic Valve : Trileaflet, Peak Gradient 6mm of Hg.
 Mitral Valve : Thin, Pliable, Normal Mobility, Trace MR.
 Tricuspid Valve : Trace TR, RVSP: 20+ RAP
 Pulmonary Valve : Normal

=> : All cardiac chambers are normal sized.
 => : No regional wall motion abnormality.
 => : Normal LV systolic function.
 => : Normal LV diastolic function.
 => : IAS/IVS intact.
 => : No obvious clots/ vegetations/ or effusion.
 => : IVC (09mm) 50% Collapsing with Inspiration.

Doppler Findings

=> : No MS/Trace MR, No TS/Trace TR, No AS/AR & No PS/PR
 Mitral inflow Pattern : E > A
 Tissue Doppler Findings : E' > A'

Impression : Normal LVEF:55%, No RWMA.

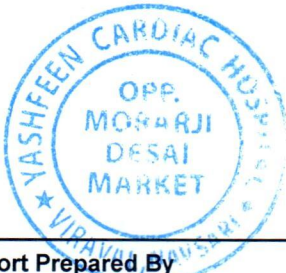

Report Prepared By

Report Checked By

DR. MOHIL NAGAD
 M.D. (Gen), Dip. Cardiology
 Senior Consultant - Interventional Cardiology
 Reg. No. G- 22893
 YASHFEEN HOSPITAL, NAVSARI

Designed By : Sarita Infotech Pvt. Ltd., Navsari

YASHFEEN IMAGING & RADIOLOGY DEPARTMENT

MANAGED BY :- YASHFEEN FOUNDATION

VIRAVAL, NAVSARI. 396 445. PHONE : (H) (02637) 235725

Website : www.yashfeenhospital.in E-mail : info@yashfeenhospital.in

Name	SHIRISHKUMAR ICHCHHUBHAI PATEL	Age	36 Y/M
Ref by Dr	SELF	Date	14/05/2022

USG ABDOMEN (SCREENING)

Liver appears normal in size & shape with normal echopattern.
No e/o focal or diffuse lesion. IHBR appear normal.
PV and CBD appear normal.

Gall bladder appears distended & normal in shape & size. No e/o calculus or mass seen.
Walls appear normal.

Pancreas appears normal in size and echogenicity. No e/o focal or diffuse lesion.

Spleen appears normal in size and shows normal echopattern. No e/o focal lesion.

Both Kidneys appear normal in size and echopattern. CM Differentiation is preserved.
No e/o calculus or hydronephrosis on either side.
Perirenal spaces appear normal on either side.
Suprarenal regions appear normal on either side. No e/o mass lesion.

Bladder is physiologically distended. No e/o calculus or mass. Walls appear normal.

Prostate appears normal in size & normal echopattern. A 8 x 8mm in size simple prostatic cyst.
No e/o calcification.

RIF region appears normal.

No e/o ascites.

IMPRESSION:

No significant abnormality detected.

P Chaudhari
Dr. PIYUSH B. CHAUDHARI
M.D. Medicine
Reg. No. G-21518



DM
Dr. Dharmesh Desai
MD

YASHFEEN IMAGING & RADIOLOGY DEPARTMENT

MANAGED BY :- YASHFEEN FOUNDATION

VIRAVAL, NAVSARI. 396 445. PHONE : (H) (02637) 235725

Website : www.yashfeenhospital.in E-mail : info@yashfeenhospital.in

Patient's Name:	SHIRISHKUMAR I. PATEL	Age & Sex:	37Yrs/M
Ref. by Dr.	Self	Date:	14-05-2022

X RAY CHEST (PA VIEW)

Both lung fields appear normal.

Both hila appear normal.

Both CP angles appear clear.

Cardiac size appears within normal limit.

Both domes of diaphragm appear normal.

Bony thoracic cage appears normal.

IMPRESSION:

- Normal X-ray chest (PA view).

P. Chaudhari
Dr. PIYUSH B. CHAUDHARI
M. D. Medicine
Reg. No. G-21518

DM
Dr. Dharmesh Desai
MD





YASHFEEN CARDIAC HOSPITAL EYE DEPARTMENT

Chief Complaint :

Redness

Medical History : ~~DM / HT / Asthama / Allergy / Heart / Thyroid /~~

Ocular History :

Visual Acuity :

Both < 6/19
6/19

IOP :

	RIGHT EYE (PH.....)				LEFT EYE (PH.....)			
	Sph.	Cyl.	Axis	V/A	Sph.	Cyl.	Axis	V/A
Distance								
Near								

Distance/Reading/Bi-Focal/Progressive/Separate Glasses

Sle :

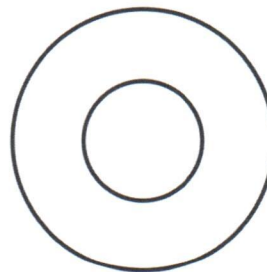
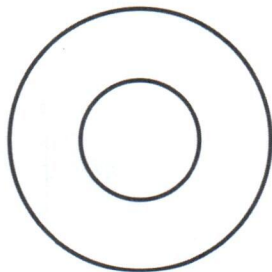

Adv
- Reg. Slip
After 1 year



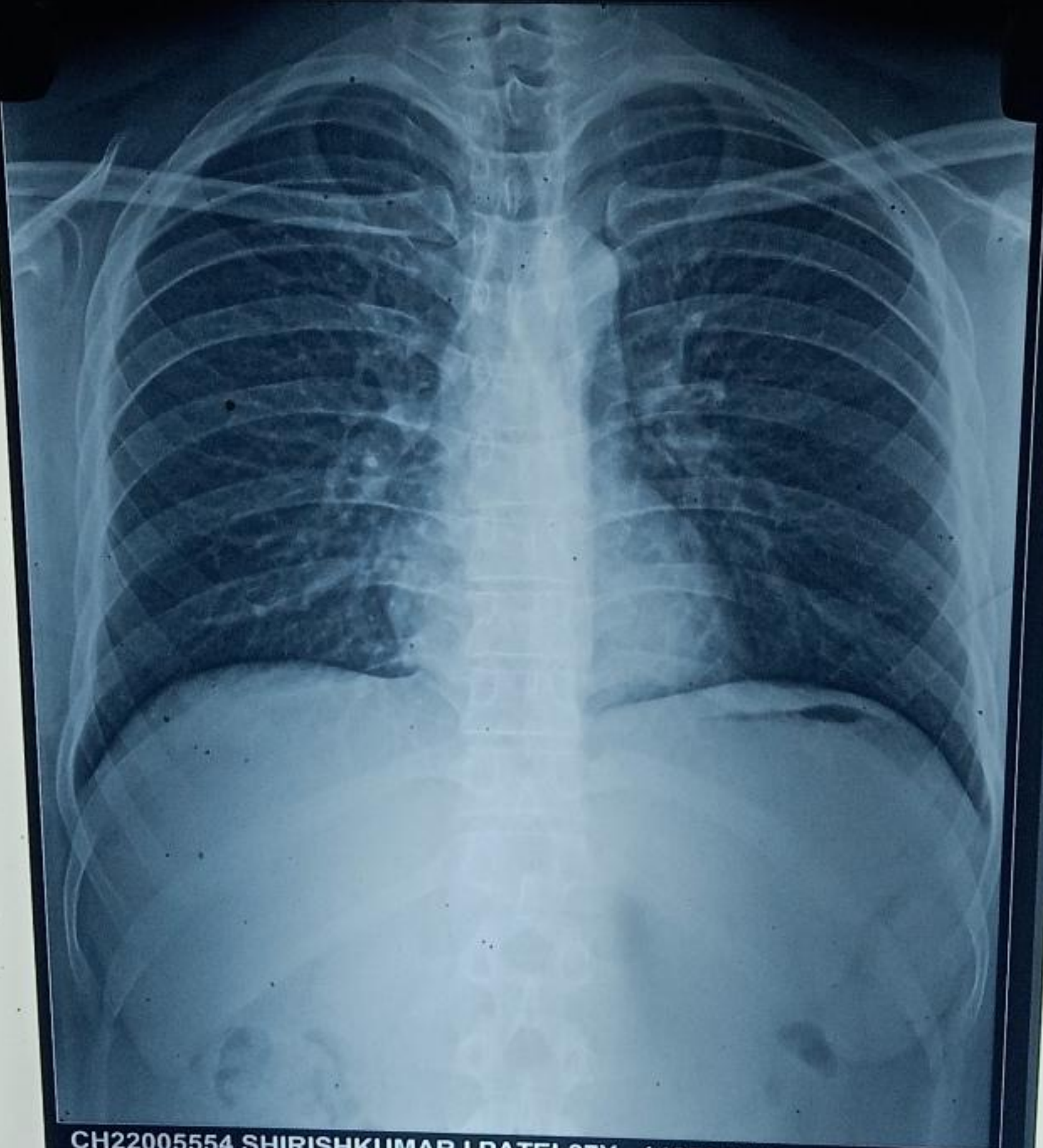

CH22005554 SHIRISHKUMAR I PATEL37Y 140522988 CHEST PA
YASHFEEN GROUP OF HOSPITALS NAVSARI PH:02637 235725