

REVIVAL DIAGNOSTICS



HEALTH CHECK-UP SUMMARY

Name: Momika Kumari

Date: 27/08/22

Email ID:

| | | | |
|--------------------|----------------------|-------------------------------|---|
| Sex: <u>Female</u> | Age: <u>30</u> Years | Contact No: <u>8308125453</u> | Remarks: |
| | | | Under-weight <input type="checkbox"/> |
| | | | Normal <input type="checkbox"/> |
| | | | Over-weight <input checked="" type="checkbox"/> |

i> **BMI**

| | | |
|----------------------------|---------------------------|---------------------------------|
| Height (in Cm): <u>158</u> | Weight (in Kg): <u>70</u> | BMI: <u>28 kg/m²</u> |
|----------------------------|---------------------------|---------------------------------|

ii> **Blood Pressure & Pulse**

124/86 mmHg
90/min.

If high or low, whether the person is on medication: YES / NO

iii> **Blood Tests & Lung Function Remarks**

PS
CVS
CNS }

If abnormal, whether the person is on medication: YES / NO

iv> **Eye Test Remarks**

Eye test (L) 6/6 (R) 6/6
Color Vision: 8

v> **Heart Disease**

Whether any specific heart ailment detected (ECG findings):
normal

vi> **Any other problems needing attention / Overall Assessment:**

no

Momika Kumari

Revival Diagnostic

401, Aqua Corridor,
B/s. Star Bazar, Surat-395009
Mo. 91062-28601

Chirag Patel

Signature of the Doctor

Dr. Chirag Patel
M.B.B.S. G-49432

Laboratory Test Result are Subject to technical limitation and should be clinically correlate for final diagnosis

4th Floor, Aqua Corridor, Hazira Road, Adajan Paal, Surat-395009.

0261 2747788

revivaldiagnostics.surat@gmail.com

www.revivaldiagnostics.com

This medical report is not intended for medico-legal purposes.



NAME: Monika Kumari SEX: F
BIRTHDATE: 01/06/1992 AGE: 30

DEPARTMENT OF OPHTHALMOLOGY

EYE TEST:

1. VISION:

RIGHT EYE - 6/6

LEFT EYE - 6/6

2. COLOR VISION:

RIGHT EYE - (2)

LEFT EYE - (2)

3. FUNDUS:

RIGHT EYE - (2)

LEFT EYE - (2)

REMARKS:

(2) Monika Kumari

Revival Diagnostic

401, Aqua Corridor,
e/s. Star Bazar, Surat-395009
Mo. 91052-28601

Ophthalmologist/Optomestrist

Laboratory Test Result are Subject to technical limitation and should be clinically correlate for final diagnosis

📍 4th Floor, Aqua Corridor, Hazira Road, Adajan Paal, Surat-395009.

☎ 0261 2747788

✉ revivaldiagnostics.surat@gmail.com

🌐 www.revivaldiagnostics.com

This medical report is not intended for medico-legal purposes.



Dental Assessment Form

NAME Monika Kumari
AGE 30

DATE 27/08/2022
SEX F

* CHIEF COMPLAINT

A CLINICAL FEATURES :- normal

1 CAVIES :-
2 MISSING TOOTH :- } 2
3 MALOCCLUSION :-
4 FILLING :-

B DIAGNOSIS :- 2

C PERSONAL HISTORY :- Hygenic

D PROVISIONAL D/G :- NO

E MEDICAL HISTORY :- NO

F FINAL D/G :- 2

G TREATMENT PLAN :- NO

CLINT SIGN

Monika Kumari

DOCTOR SIGN

Revival Diagnostic
401, Aqua Corridor,
B/s. Star Bazar, Surat-395009
Mo. 91052-28601

Laboratory Test Result are Subject to technical limitation and should be clinically correlate for final diagnosis

4th Floor, Aqua Corridor, Hazira Road, Adajan Paal, Surat-395009.

0261 2747788

revivaldiagnostics.surat@gmail.com

www.revivaldiagnostics.com

This medical report is not intended for medico-legal purposes.



Name : MONIKA KUMARI -
Age/Sex : 30 Yrs. Female
UHID : 21338
Ref. By Dr. : MEDI WHEEL
Category : CTR

Date : 27-Aug-2022 10:40 am
Receipt No : 5309
Lab ID : 17017

Collection Date & Time : 27-Aug-2022 10:40 am

CBC HAEMOGRAM

| PARAMETER | RESULT | UNITS | Biological Reference Range |
|-----------------------|-----------------------------------|---------|----------------------------------|
| Hemoglobin | : 11.0 | gm/dL | 11.5-16.4 |
| RBC Count | : 4.04 | m/c.mm. | 3.9-5.6 |
| WBC Count | : 5300 | c. mm. | 4,000 - 10,000 |
| Platelet Count | : 3.32 | c. mm. | 1.5 Lac - 5.0 Lac |
| Blood Indices | | | |
| Hematocrit (PCV) | : 34.5 | % | 36-47 % |
| MCV | : 85.4 | fl | 75-96 |
| MCH | : 27.2 | pg | 27-32 |
| MCHC | : 31.9 | g/dL | 30-36 |
| RDW | : 12.7 | % | 11- 16 |
| ESR (WINTORBE) | : 12 | mm./hr. | 0-30 below the age of 50 yrs. |
| DIFF WBC Count | | | |
| Neutrophils | : 53 | % | 40-75 |
| Lymphocytes | : 42 | % | 20-50 |
| Eosinophils | : 03 | % | 1-6 |
| Monocytes | : 02 | % | 2-10 |
| Basophils | : 00 | % | 0-5 |
| Band Form | : 00 | % | 0-5 |
| Smear Study | | | |
| Platelets in Smear | : Adequate | | |
| Malarial Parasites | : Malarial Parasites Not Detected | | |
| Blood Group | : "B" | | |
| RH Factor | : Positive | | |

Revival Diagnostic
401, Aqua Corridor,
B/s. Star Bazar, Surat-395009
Mo. 91062-28601

Lab Technician/Technologist

Dr. Mihir Icecreamwala
M.B.B.S.,M.D. Pathologist

Operator Name: Namrata Patel Subject to technical limitation Reporting Print Date & Time: 27-Aug-2022 diagnosis

4th Floor, Aqua Corridor, Hazira Road, Adajan Paal, Surat-395009.

0261 2747788

revivaldiagnostics.surat@gmail.com

www.revivaldiagnostics.com

This medical report is not intended for medico-legal purposes.

REVIVAL DIAGNOSTICS



Name : MONIKA KUMARI -
Age/Sex : 30 Yrs./Female
UHID : 21338
Ref. By Dr. : MEDI WHEEL

Date : 27-Aug-2022 10:40 am
Rec. No : 5309
Lab ID : 17017
Category : CTR

Collection Date & Time : 27-Aug-2022 10:40 am

BIOCHEMISTRY

| TEST | RESULTS | Unit | BIOLOGICAL REFERENCE RANGI |
|---|----------|-------|----------------------------|
| GGT <i>IFCC, Without Pyridoxal Phosphate</i> | : 18 | U/L | 5 - 50 U/L |
| SGOT <i>IFCC, Without Pyridoxal Phosphate</i> | : 15 | U/L | 0 - 50 U/L |
| SGPT <i>IFCC, Without Pyridoxal Phosphate</i> | : 10 | U/L | 0 - 50 U/L |
| Alkaline Phosphatase <i>ALP-AMP</i> | : 73 | IU/l | 38 - 126 IU/l |
| Total Bilirubin <i>DIAZO METHOD</i> | : 0.2 | mg/dl | 0.2 - 1.2 mg/dl |
| Direct Bilirubin <i>DIAZO METHOD</i> | : 0.1 | mg/dl | 0.1 - 0.4 mg/dl |
| Indirect Bilirubin <i>CALCULATED</i> | : 0.1 | mg/dl | 0.1 - 0.8 mg/dl |
| Blood Urea Nitrogen (BUN) <i>GLDH-UREASE METHOD</i> | : 13 | mg/dl | 9 - 20 mg/dl |
| Creatinine <i>(METHOD : ENZYMATIC)</i> | : 0.5 | mg/dl | 0.5 - 1.5 mg/dl |
| Uric Acid <i>URICASE-POD</i> | : 6.2 | mg/dl | 2.7 - 7.3 mg/dl |
| Blood Sugar - F | : 103 | mg/dL | 70 - 110 mg/dL |
| Urine Sugar - F | : Absent | | |
| Urine Ketone - F | : Absent | | |
| Blood Sugar- PP | : 123 | mg/dL | 80 - 140 mg/dL |
| Urine Sugar - PP | : Absent | | |
| Urine Ketone - PP | : Absent | | |
| Total Protein <i>Biuret</i> | : 7.1 | gm/dl | 6.3 - 8.2 gm/dl |
| S.Albumin | : 4.1 | gm/dl | 3.7 - 5.3 gm/dl |

Revival Diagnostic
401, Aqua Corridor,
B/s. Star Bazar, Surat-395009
Mo. 91062-28601

Dr. Mihir Icecreamwala
M.B.B.S., M.D. Pathologist

Reporting Date & Time : 27-Aug-2022 03:54:00PM

Test Performed On Fully Authomated Clinical Chemistry Analyser EM-200

Laboratory Test Result are Subject to technical limitation and should be clinically correlate for final diagnosis

📍 4th Floor, Aqua Corridor, Hazira Road, Adajan Paal, Surat-395009.
☎ 0261 2747788 ✉ revivaldiagnostics.surat@gmail.com 🌐 www.revivaldiagnostics.com

This medical report is not intended for medico-legal purposes.

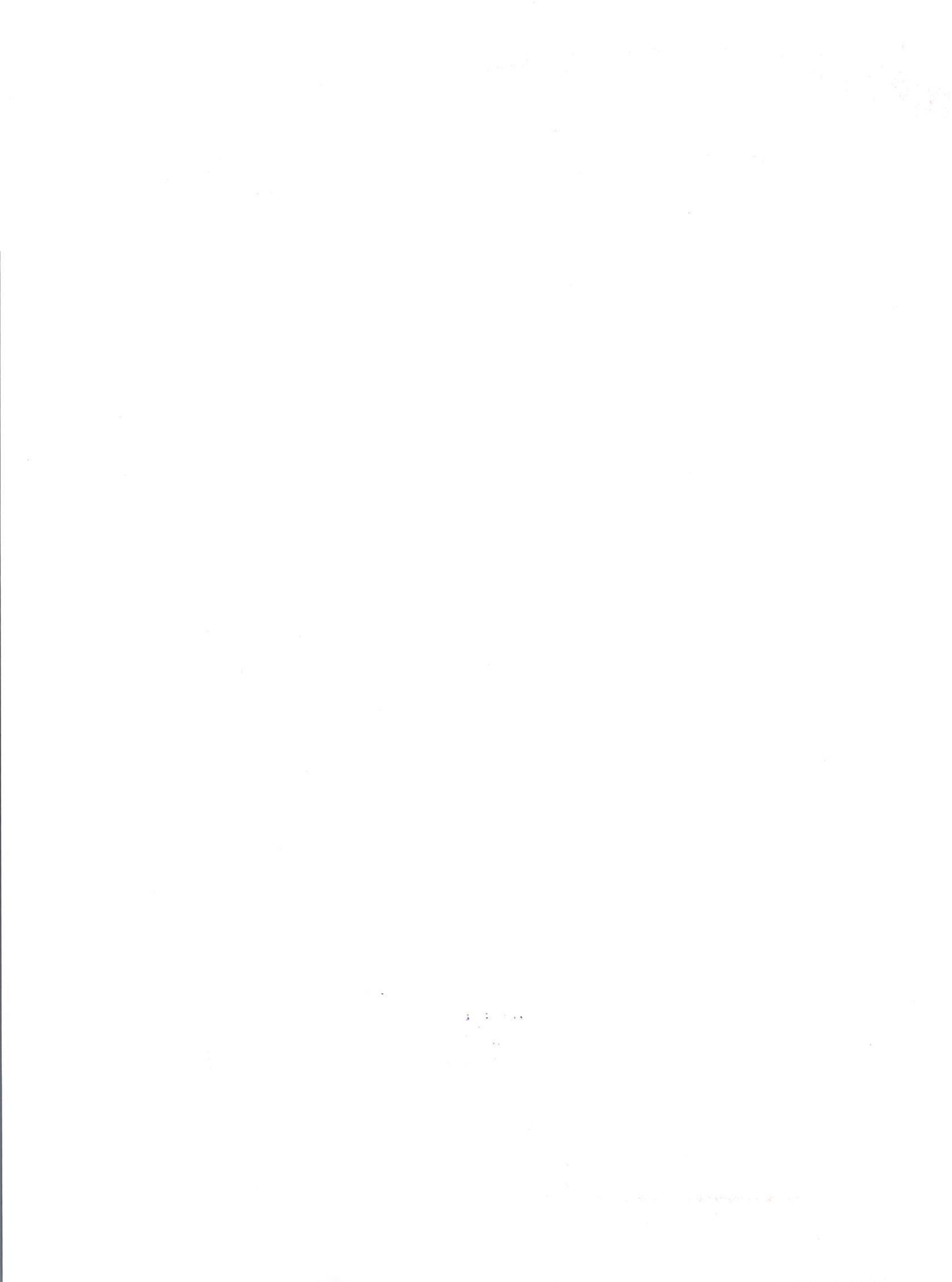

REVIVAL DIAGNOSTICS



BCG(Bromo Cresol Green)

| | | | |
|--------------------------------|--------|-------|-----------------|
| Globulin CALCULATED | : 3 | gm/dl | 2.4 - 3.2 gm/dl |
| A/G Ratio CALCULATED | : 1.37 | gm/dl | 1 - 2.3 gm/dl |



Revival Diagnostic

401, Aqua Corridor,
B/s. Star Bazar, Surat-395009
Mo. 91062-28601

Dr. Mihir Icecreamwala
M.B.B.S.,M.D. Pathologist

Reporting Date & Time : 27-Aug-2022 03:54:00PM

Test Performed On Fully Authomated Clinical Chemistry Analyser EM-200

Laboratory Test Result are Subject to technical limitation and should be clinically correlate for final diagnosis



Name : MONIKA KUMARI -
Age/Sex : 30 Yrs. Female
UHID : 21338
Ref. By Dr. : MEDI WHEEL
Category : CTR

Date : 27-Aug-2022
Receipt No : 5309
Lab ID : 17017

Collection Date & Time : 27-Aug-2022 10:40 am

REPORT OF SERUM LIPID PROFILE

| Test | Result | Biological Reference Range |
|---|--------|--|
| Serum Cholesterol (Mehod : CHOD-POD) | 141 | Normal : Less than 200 mg / dl Borderline : 200 to 239 mg / dl Undesirable : More than 240 mg / dl |
| Serum Triglyceride (Mehod : GPO-POD) | 71 | Normal : Less than 150 mg / dl Borderline High : 150 to 199 mg / dl High : 200 - 499 mg / dl Very High : More than 500 mg / dl |
| Serum HDL - Cholesterol (Mehod : PVS-PEGME Precipitation with CHOD-POD) | 57 | Desirable : More than 65 mg / dl Borderline : 45 to 65 mg / dl Undesirable : Less than 45 mg / dl |
| Serum LDL - Cholesterol (Mehod : Calculated) | 69.8 | Optimal : Less than 100 mg / dl Above Optimal : 100 - 129 mg / dl Borderline High : 130 to 159 mg / dl High : 160 to 189 mg / dl Very High : More than 190 mg / dl |
| VLDL (Mehod : Calculated) | 14.2 | Normal : 5 to 30 mg / dl |
| Chol. / HDL - Chol. Ratio | 2.5 | Low Risk : Less than 3.1 Vedium Risk : 3.1 to 5.9 High Risk : More than 6 |
| LDL / HDL - Chol. Ratio | 1.22 | Low Risk : Less than 3.55 Medium Risk : 3.55 - 4 High Risk : More than 6 |

Revival Diagnostic
401, Aqua Corridor,
B/s. Star Bazar, Surat-395009
Mo. 91062-28604

Lab Technician/Technologist

Dr. Mihir Icecreamwala
M.B.B.S..M.D. Pathologist

Operator Name: Zarna Gandhi

Reporting PrintDate & Time: 27-Aug-2022

Laboratory Test Result are Subject to technical limitation and should be clinically correlate for final diagnosis

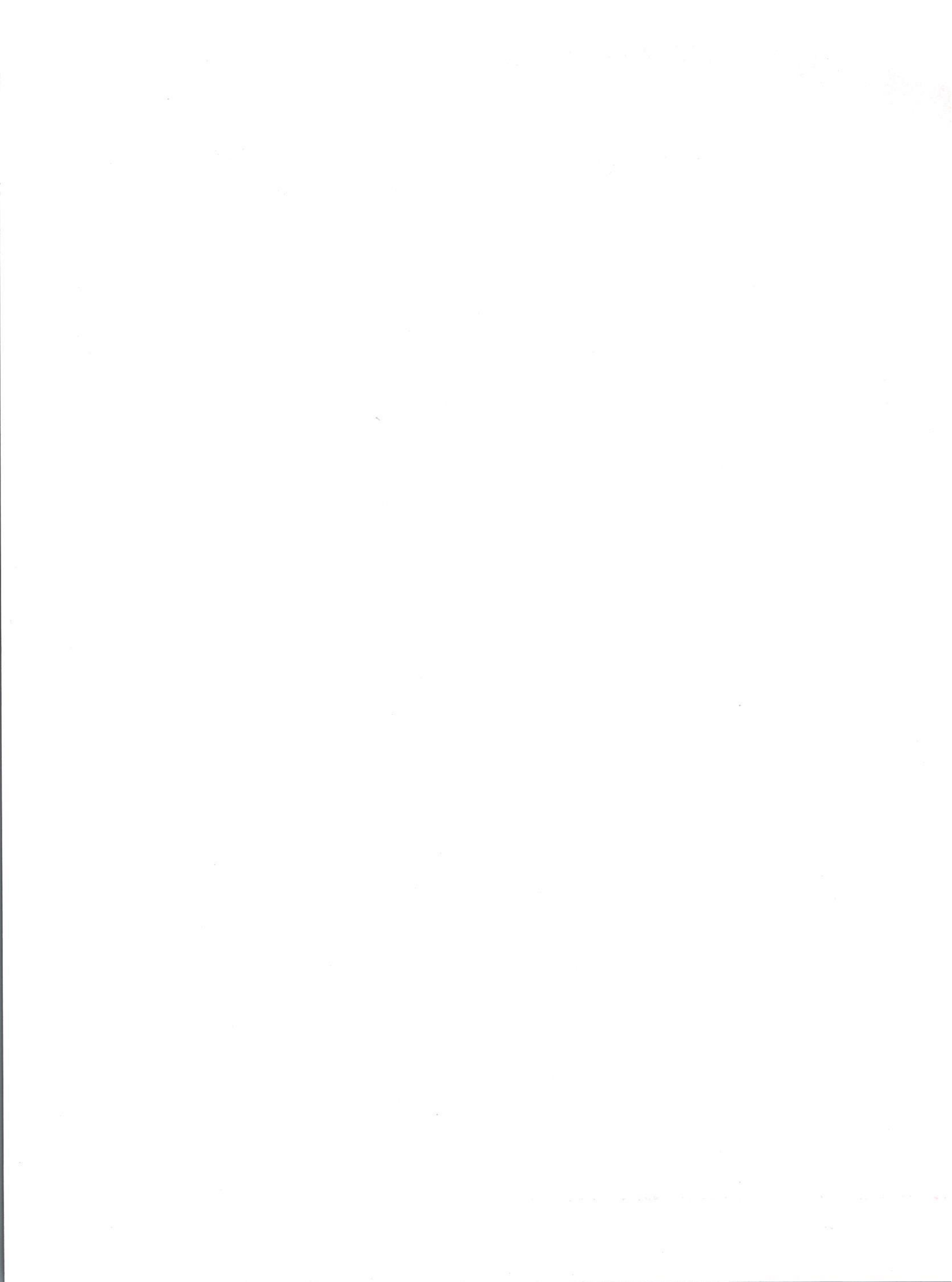



Name : MONIKA KUMARI -
Age/Sex : 30 Yrs. / Female
UHID : 21338
Category : CTR
Ref. By Dr. : MEDI WHEEL

Date : 27-Aug-2022 10:40 am
Receipt No : 5309
Lab ID : 17017
Collection Date & Time : 27-Aug-2022 10:40 am

ROUTINE URINE EXAMINATION REPORT

PHYSICAL EXAMINATION :

Quantity : 30 ml
Colour : Pale Yellow
Appearance : Clear
Reaction : Acidic
Specific Gravity : 1.025

CHEMICAL EXAMINATION :

Proteins : Absent
Sugar : Absent
Acetone : Absent
Bile Salts : Absent
Bile Pigments : Absent
Urobilinogen : Normal
O.B.T. : Negative

MICROSCOPIC EXAMINATION :

Pus Cells : 2-3/hpf.
R. B. C. : Absent
Epithelial Cells : 1-2/hpf.
Bacteria : Absent
Casts : Absent
Crystals : Absent
Yeast cell : Absent
Mucus : Absent
Other Findings : NIL

Revival Diagnostic
401, Aqua Corridor,
V/S. Star Bazar, Surat-395009
Mo. 91062-28601

Lab Technician/Technologist

Dr. Mihir Icecreamwala
M.B.B.S.,M.D. Pathologist

Laboratory Test Result are Subject to technical limitation and should be clinically correlate for final diagnosis



Name : MONIKA KUMARI -
Age/Sex : 30 Yrs. Female
UHID : 21338
Ref. By Dr. : MEDI WHEEL
Catagory : CTR

Date : 27-Aug-2022 10:40 am
Receipt No : 5309

Lab ID : 17017

Collection Date & Time : 27-Aug-2022 10:40 am

THYROID TEST

| TEST | RESULT | Biological Reference Range |
|------|--------|---|
| T3 | 0.96 | 0.87 - 1.78 ng/ml |
| T4 | 6.94 | 4.60 - 13.5 ug/dl |
| TSH | 1.11 | 0.50 - 5.50 uIU/ml 5.5 to 15 uIU/ml - Suggested Clinical co-relation Or Repeat test with new sample as physiological factors can give falsely high TSH Above 15uIU/ml Hypopyhyroid |

PREGNANT WOMEN normal ranges for TSH:
1st Trimester :0.0878 - 2.8293 uIU/ml
2nd Trimester :0.1998 - 2.7915 uIU/ml
3rd Trimester :0.307 - 2.9028 uIU/ml
Ref:TIETZ Fundamentals of Clinical Chemistry.

Revival Diagnostic

No. 401, Aqua Corridor,
B/SB/S. Star Bazar, Surat-395009
Ph. No. 91162-2661

Lab Technician/Technologist

Dr. Mihir Icecreamwala
M.B.B.S.,M.D. Pathologist

Operator Name : Zarna Gandhi

Reporting Print Date & Time : 27-Aug-2022

Laboratory Test Result are Subject to technical limitation and should be clinically correlate for final diagnosis

4th Floor, Aqua Corridor, Hazira Road, Adajan Paal, Surat-395009.

0261 2747788

revivaldiagnostics.surat@gmail.com

www.revivaldiagnostics.com

This medical report is not intended for medico-legal purposes.

REVIVAL DIAGNOSTICS



Name : MONIKA KUMARI -

Date : 27-Aug-2022

Age/Sex : 30 Yrs. Female

Receipt No : 5309

UHID : 21338

Ref. By Dr. : MEDI WHEEL

Lab ID : 17017

Report By Dr. : Dr.

Catagory : CTR

Collection Date & Time : 27-Aug-2022 10:40 am

REPORT OF GLYCOSYLATED HEMOGLOBIN [HbA1C]

| Parameter | Result | Unit | Biological Reference Interval |
|-----------------------|--------|------|---------------------------------|
| Hemoglobin A1C(HbA1C) | 5.3 | % | HbA1C Degree of Glucose Control |

< 5.6 % Non Diabetics
5.7 - 6.4 % Prediabetics
> = 6.5 % Diabetics

(REF : Wallace, 11th Edition)

REMARKS:

6 - 7 % Excellent Control
7 - 8 % Good Control
8 -10 % Unsatisfactory Control
> 10 % Poor Control

Method : High performance liquid chromatography (HPLC)

MEAN BLOOD GLUCOSE OVER THE PAST 60 DAYS FROM THE HbA1C RESULT : 000 mg/dl

Remarks : GHb test is useful for the long term control and monitoring of diabetes mellitus since it reflects the integration of blood glucose levels during past 4-8 weeks.

Revival Diagnostic
401, Aqua Corridor,
B/s. Star Bazar, Surat-395009
No. 91002-25051

Lab Technician/Technologist

Dr. Mihir Icecreamwala
M.B.B.S..M.D. Pathologist

Operator Name :Zarna Gandhi

Reporting Print Date & Time :27-Aug-2022

Laboratory Test Result are Subject to technical limitation and should be clinically correlate for final diagnosis

☎ 0261 2747788

✉ revivaldiagnostics.surat@gmail.com

🌐 www.revivaldiagnostics.com

This medical report is not intended for medico-legal purposes.

REVIVAL DIAGNOSTICS



Name : MONIKA KUMARI -

Date : 27-Aug-2022

Age/Sex : 30 Yrs. Female

Receipt No : 5309

UHID : 21338

Ref. By Dr. : MEDI WHEEL

Lab ID : 17017

Report By Dr. : Dr.

Catagory : CTR

Collection Date & Time : 27-Aug-2022 10:40 am

REPORT OF GLYCOSYLATED HEMOGLOBIN [HbA1C]

| Parameter | Result | Unit | Biological Reference Interval |
|-----------------------|--------|------|---------------------------------|
| Hemoglobin A1C(HbA1C) | 5.3 | % | HbA1C Degree of Glucose Control |

< 5.6 % Non Diabetics
5.7 - 6.4 % Prediabetics
> = 6.5 % Diabetics

(REF : Wallace, 11th Edition)

REMARKS:

6 - 7 % Excellent Control
7 - 8 % Good Control
8 -10 % Unsatisfactory Control
> 10 % Poor Control

Method : High performance liquid chromatography (HPLC)

MEAN BLOOD GLUCOSE OVER THE PAST 60 DAYS FROM THE HbA1C RESULT : 000 mg/dl

Remarks : GHb test is useful for the long term control and monitoring of diabetes mellitus since it reflects the integration of blood glucose levels during past 4-8 weeks.

Revival Diagnostic
401, Aqua Corridor,
B/s. Star Bazar, Surat-395009
No. 91002-25051

Lab Technician/Technologist

Dr. Mihir Icecreamwala
M.B.B.S..M.D. Pathologist

Operator Name :Zarna Gandhi

Reporting Print Date & Time :27-Aug-2022

Laboratory Test Result are Subject to technical limitation and should be clinically correlate for final diagnosis

☎ 0261 2747788

✉ revivaldiagnostics.surat@gmail.com

🌐 www.revivaldiagnostics.com

📍 4th Floor, Aqua Corridor, Hazira Road, Adajan Paal, Surat-395009.

This medical report is not intended for medico-legal purposes.

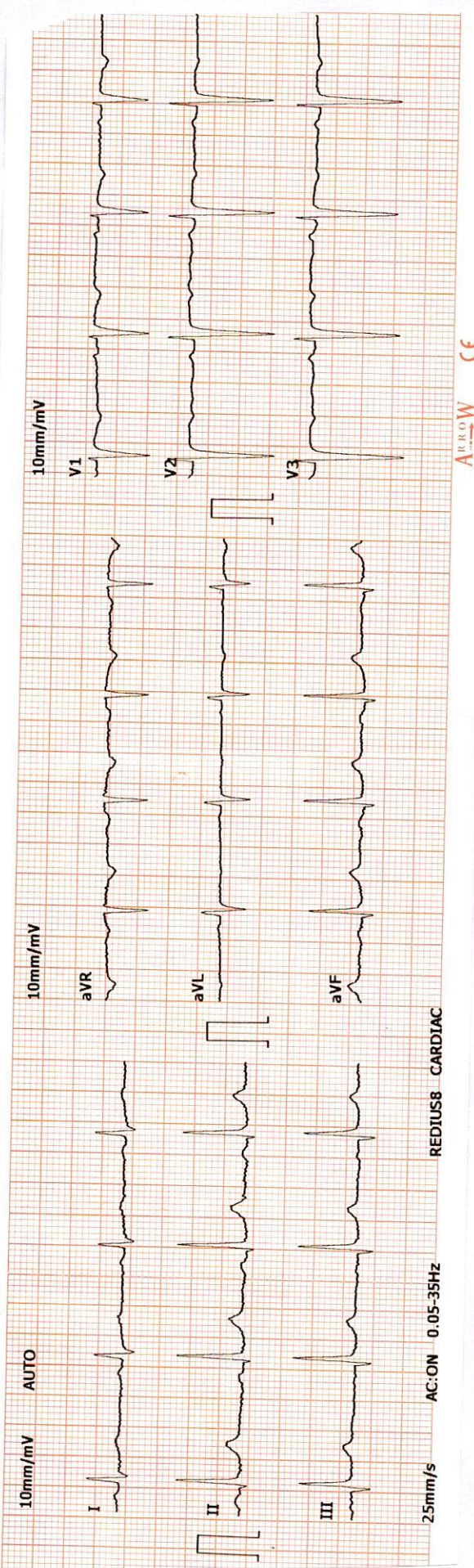

| | |
|---------------------|----------------------------------|
| 2022-8-27 10:07:27 | ID: 00002754 |
| ID Card: | Gender: Female |
| Name: MONIKA KUMARI | Height (cm): 158 |
| Age: 30 | BP (mmHg): / |
| Weight (Kg): 70 | HR: bpm 81 |
| | P-R: ms 130 |
| | Q-R-S: ms 93 |
| | QT/QTc: ms 353/410 |
| | P/QRS/T AXES: deg 51/68/51 |
| | RV5/SV1: mV 0.62/0.78 |
| | RV5+SV1: mV 1.40 |

*The result must be confirmed by doctor!
Report Confirmed by: DR ADITI PATEL

ARROW CE

<< Conclusion >>
801 Sinus Rhythm
121 Clockwise Rotation
** SUSPECTED ABNORMAL

Monika Kumari

Revival Diagnostic
401, Aqua Corridor,
B/s. Stat Bazar, Surat-395009
Mo. 91062-28601

DR. ADITI PATEL
M.B.B.S., D.CABD (MUM)
CLINICAL CARDIOLOGIST
REG. NO. G-42901



Name : MONIKA KUMARI -
Age/Sex : 30 Yrs. Female
UHID : 21338
Ref. By Dr : MEDI WHEEL
Category : CTR

Date : 27-Aug-2022
Rec No : 5309

Lab ID : 17017

Collection Date & Time : 27-Aug-2022 10:40 am

ECG

| Test | Observed Value | Biological Reference Interval |
|------|----------------|-------------------------------|
|------|----------------|-------------------------------|

ECG

1. The rhythm is sinus.
2. Heart rate is **81** beats per minute.
3. Normal P,QRS,T wave axis.
4. Normal PR,QRS,Q.T. Duration.
5. No pathological q wave or ST-T changes seen.
6. No evidence of chamber hypertrophy or enlargement seen.

IMPRESSION : ECG WITHIN NORMAL LIMITS.

DR. ADITI PATEL
M.B.B.S., D. CARD (MUM)
CLINICAL CARDIOLOGIST
REG.NO.G-42901

Revival Diagnostic
401, Aqua Corridor,
B/s. Star Bazar, Surat-395009
Mo. 91062-28601

Laboratory Test Result are Subject to technical limitation and should be clinically correlate for final diagnosis

📍 4th Floor, Aqua Corridor, Hazira Road, Adajan Pal, Surat-395009.

☎ 0261 2747788, 9825947712 ✉ revivaldiagnostics.surat@gmail.com 🌐 www.revivaldiagnostics.com

This medical report is not intended for medico-legal purposes.

REVIVAL DIAGNOSTICS

4TH FLOOR, AQUA CORRIDOE, NEAR STAR BAZAR, ADAJAN- 395009, SURAT

2359/MONIKA KUMARI 30 Yrs/Female 70 Kg/158 Cms

Date: 27-Aug-2022 11:23:27 AM

Ref. By : MEDI WHEEL

Summary



Protocol : BRUCE Objective : FOR TESTING PURPOSE ONLY.

| Stage | StageTime (Min:Sec) | PhaseTime (Min:Sec) | Speed (kmph) | Grade (%) | METs | H.R. (bpm) | B.P. (mmHg) | R.P.P. x100 | PVC | Comments |
|----------|------------------------|------------------------|-----------------|--------------|------|---------------|----------------|----------------|-----|----------|
| Supine | | | | | 1.0 | 103 | 124/86 | 127 | - | |
| Standing | | | | | 1.0 | 84 | 124/86 | 104 | - | |
| HV | | | | | 1.0 | 73 | 124/86 | 90 | - | |
| ExStart | | | | | 1.0 | 104 | 124/86 | 128 | - | |
| Stage 1 | 3:00 | 3:01 | 2.7 | 10.0 | 4.6 | 157 | 124/86 | 194 | - | |
| Stage 2 | 3:00 | 6:01 | 4.0 | 12.0 | 7.0 | 169 | 140/90 | 236 | - | |
| PeakEx | 0:16 | 6:17 | 5.5 | 14.0 | 7.3 | 174 | 140/90 | 243 | - | |
| Recovery | 1:00 | | 0.0 | 0.0 | 1.1 | 147 | 140/90 | 205 | - | |
| Recovery | 2:00 | | 0.0 | 0.0 | 1.0 | 126 | 150/90 | 189 | - | |
| Recovery | 3:00 | | 0.0 | 0.0 | 1.0 | 120 | 130/80 | 156 | - | |
| Recovery | 3:14 | | 0.0 | 0.0 | 1.0 | 116 | 130/80 | 150 | - | |
| Recovery | | | | | 0.0 | 0 | ---/--- | 0 | - | |

Medication : Nil

History : Nil

Test End Reason : Test Complete

Findings :

The patient exercised according to BRUCE for 6:17, achieving a work level of Max METS:7.3. Resting heart rate initially 103 bpm, rose to a maximum heart rate of 174 bpm which represents 92% of maximum age predicted heart rate. Resting blood pressure 124/86 mmhg, rose to a maximum blood pressure of 140/90 mmhg. The exercise stress test was stopped due to Test Complete

Parameters :

Exercise Time : 6:17 minutes

Max HR attained : 174 bpm 92% of Max Predictable HR 190

Max BP : 140/90(mmHg)

WorkLoad attained : 7.3 (Fair Effort Tolerance)

NOsignificant ST segment changes noted during exercise or recovery.

NOAngina/Arrhythmia/S3/murmur

Final Impression : Test is negative for inducible ischaemia.

Advice/Comments:

S. Monika KLEPORA

DR. ADITI PATEL
M.B.B.S., D.CARDIOL (MUM)
CLINICAL CARDIOLOGIST
REG.NO.G-42901

Revival Diagnostic
401, Aqua Corridor,
B/s. Star Bazar, Surat-395009
Mo. 91062-28601



12 Lead + Comparison

REVIVAL DIAGNOSTICS
 4TH FLOOR, AQUA CORRIDOE, NEAR STAR BAZAR, ADAJAN- 395009, SURAT
 2359/MONIKA KUMARI
 30 Yrs/Female
 70 Kg/158 Cms

HR: 92 bpm
 METS: 1.0
 BP: 124/86

MPHR: 48% of 190
 Speed: 0.0 kmph
 Grade: 0.0%

Raw ECG
 BRUCE
 (1.0-100)Hz

Ex Time 00:36
 BLC :On
 Notch :On

SUPINE
 10.0 mm/mV
 25 mm/Sec.

Date: 27-Aug-2022 11:23:27 AM

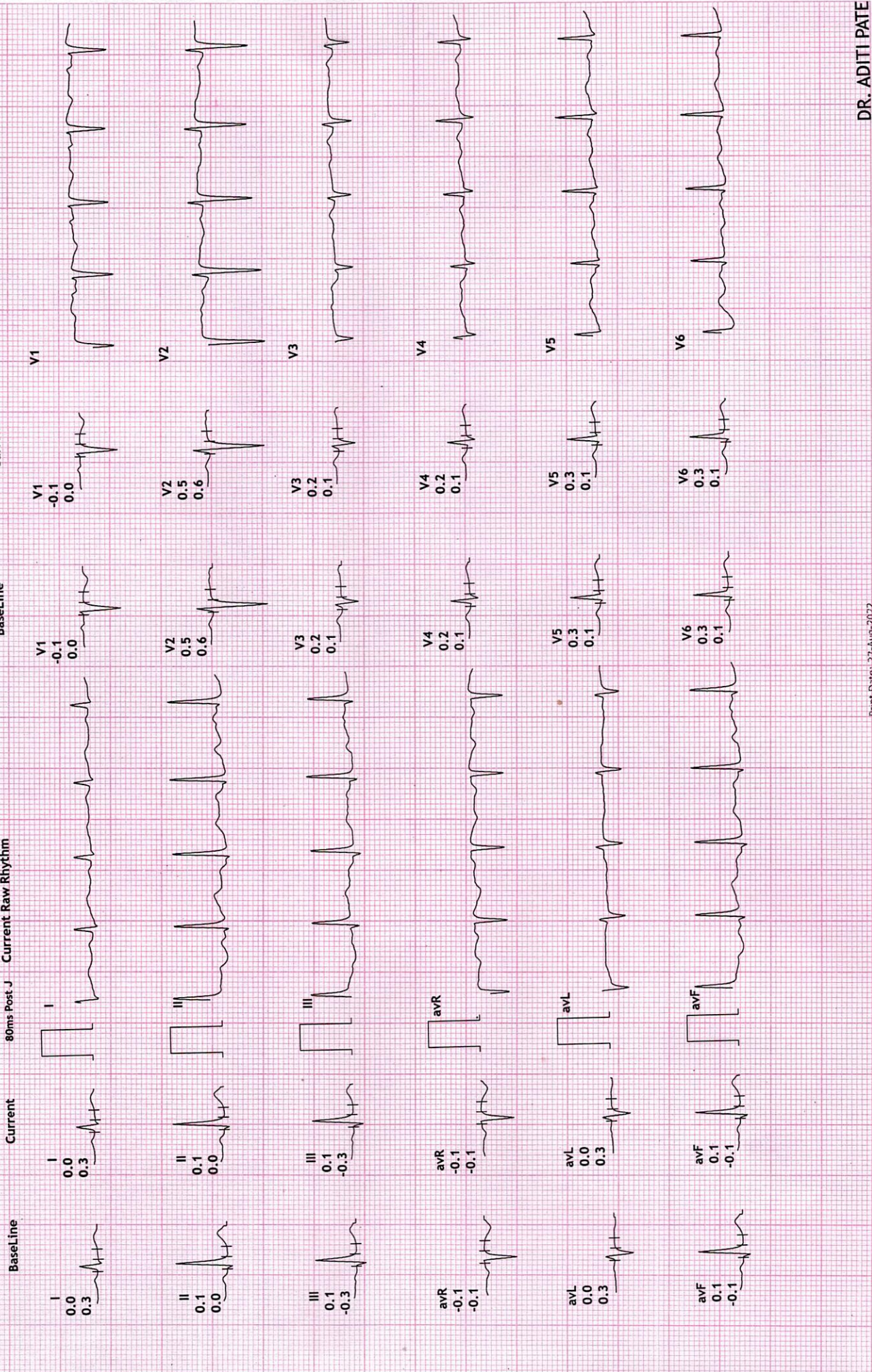

REVIVAL DIAGNOSTICS
 4TH FLOOR, AQUA CORRIDOE, NEAR STAR BAZAR, ADAJAN- 395009, SURAT
 2359/MONIKA KUMARI
 30 Yrs/Female
 70 Kg/158 Cms

Date: 27-Aug-2022 11:23:27 AM

12 Lead + Comparison

MPHR: 46% of 190
 Speed: 0.0 kmph
 Grade: 0.0%

HR: 89 bpm
 METS: 1.0
 BP: 124/86

Raw ECG
 BRUCE
 (1.0-100)Hz

Ex Time 00:49
 BLC :On
 Notch :On

STANDING
 10.0 mm/mV
 25 mm/Sec.

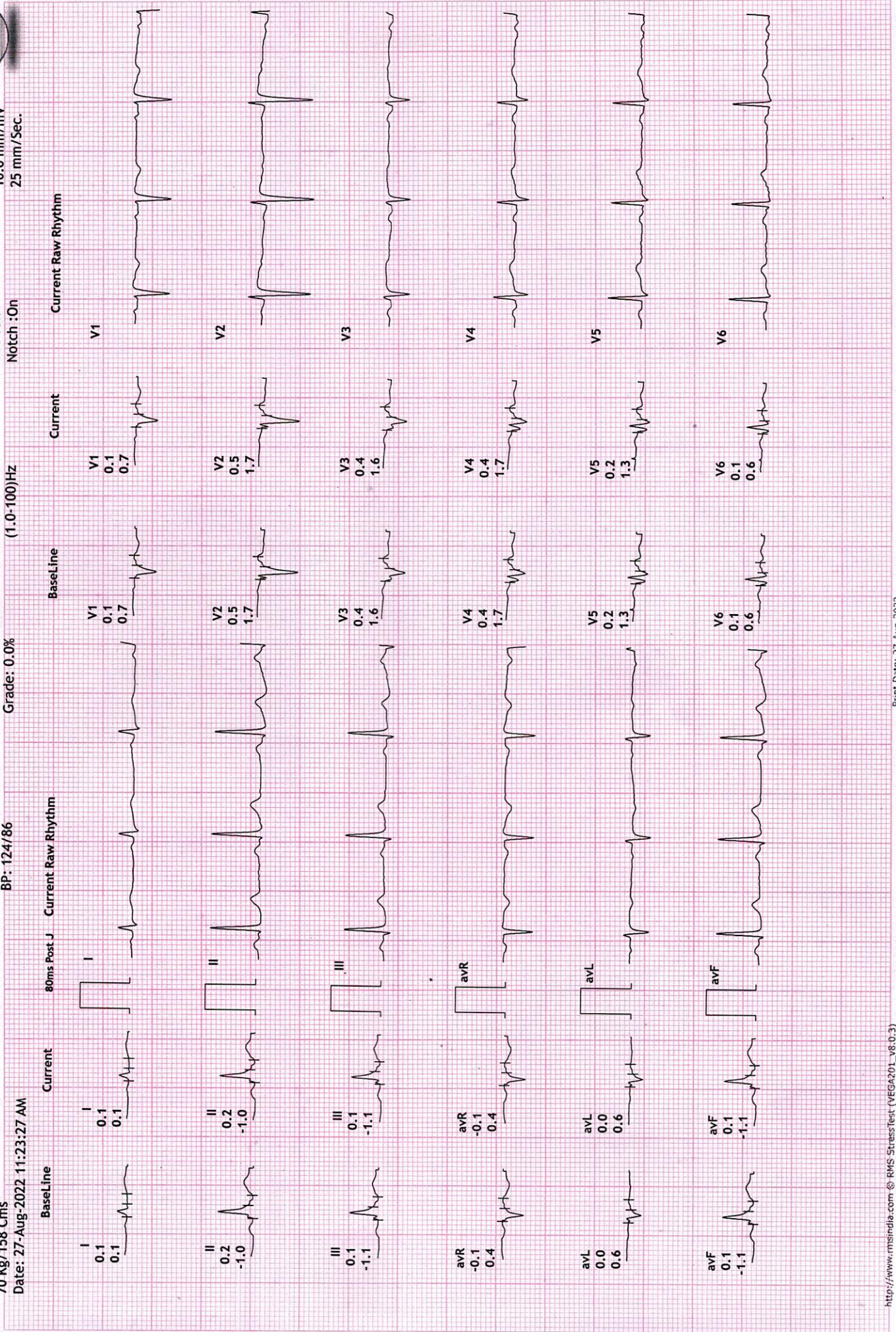

REVIVAL DIAGNOSTICS

4TH FLOOR, AQUA CORRIDOE, NEAR STAR BAZAR, ADAJAN- 395009, SURAT

2359/MONIKA KUMARI
30 Yrs/Female

70 Kg/158 Cms

Date: 27-Aug-2022 11:23:27 AM

HR: 89 bpm
METS: 1.0

MPHR: 46% of 190
Speed: 0.0 kmph
Grade: 0.0%

BP: 124/86

12 Lead + Comparison

Raw ECG
BRUCE
(1.0-100)Hz

Ex Time 00:59
BLC :On
Notch :On

HV
10.0 mm/mV
25 mm/Sec.

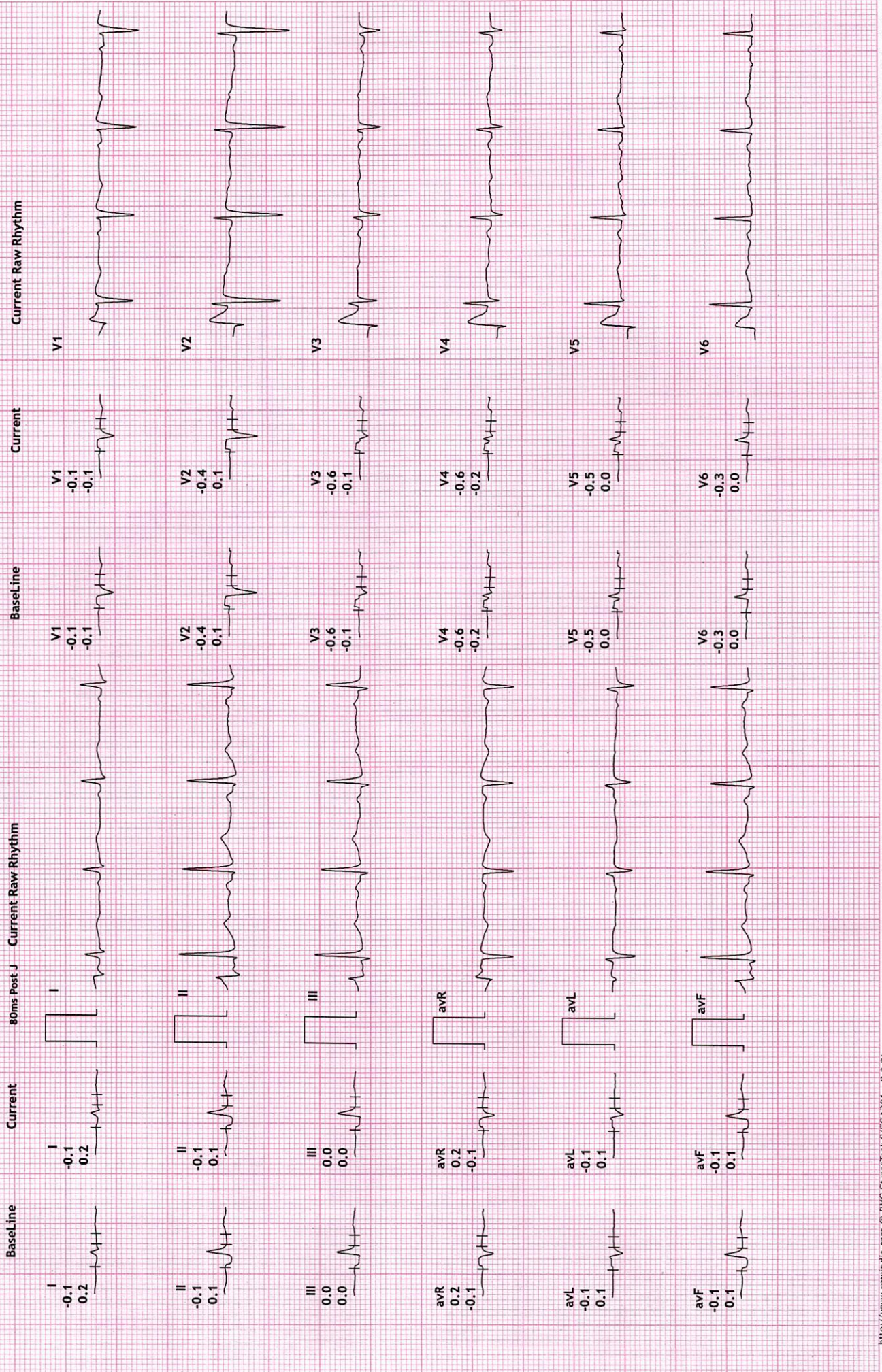

REVIVAL DIAGNOSTICS

4TH FLOOR, AQUA CORRIDOE, NEAR STAR BAZAR, ADAJAN- 395009, SURAT

2359/MONIKA KUMARI
30 Yrs/Female
70 Kg/158 Cms
Date: 27-Aug-2022 11:23:27 AM

HR: 105 bpm
METS: 1.0
BP: 124/86

MPHR: 55% of 190
Speed: 0.0 kmph
Grade: 0.0%

12 Lead + Comparison

Raw ECG
BRUCE
(1.0-100)Hz

Ex Time 00:00
BLC :On
Notch :On

ExStrt
10.0 mm/mV
25 mm/Sec.

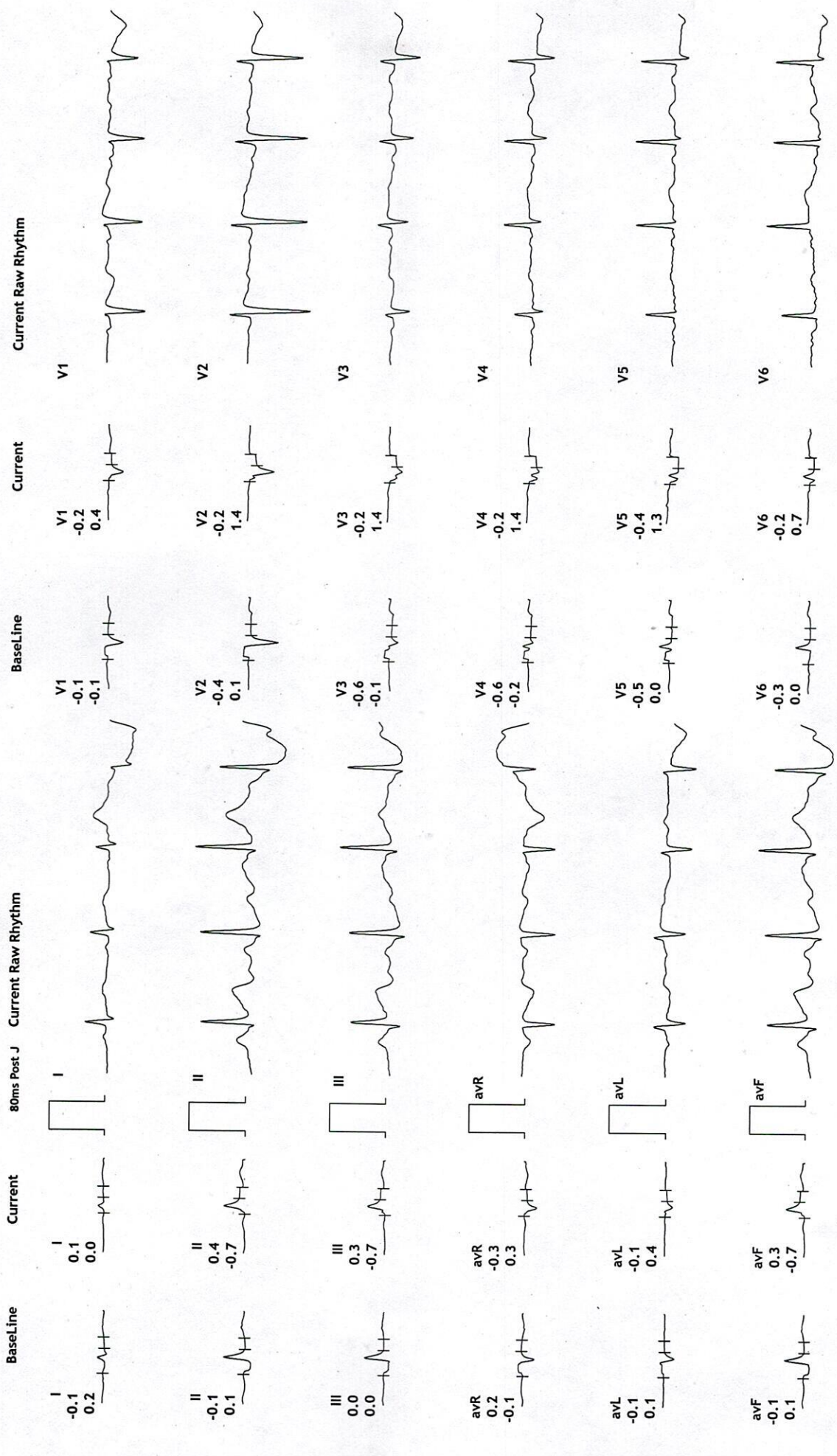

REVIVAL DIAGNOSTICS

4TH FLOOR, AQUA CORRIDOE, NEAR STAR BAZAR, ADAJAN- 395009, SURAT

2359/MONIKA KUMARI
30 Yrs/Female
70 Kg/158 Cms

Date: 27-Aug-2022 11:23:27 AM

HR: 157 bpm
METS: 4.6
BP: 124/86

MPHR: 82% of 190
Speed: 2.7 kmph
Grade: 10.0%

12 Lead + Comparison

Raw ECG
BRUCE
(1.0-100)Hz

Ex Time 03:00
BLC :On
Notch :On

Stage 1 (03:00
10.0 mm/mV
25 mm/Sec.

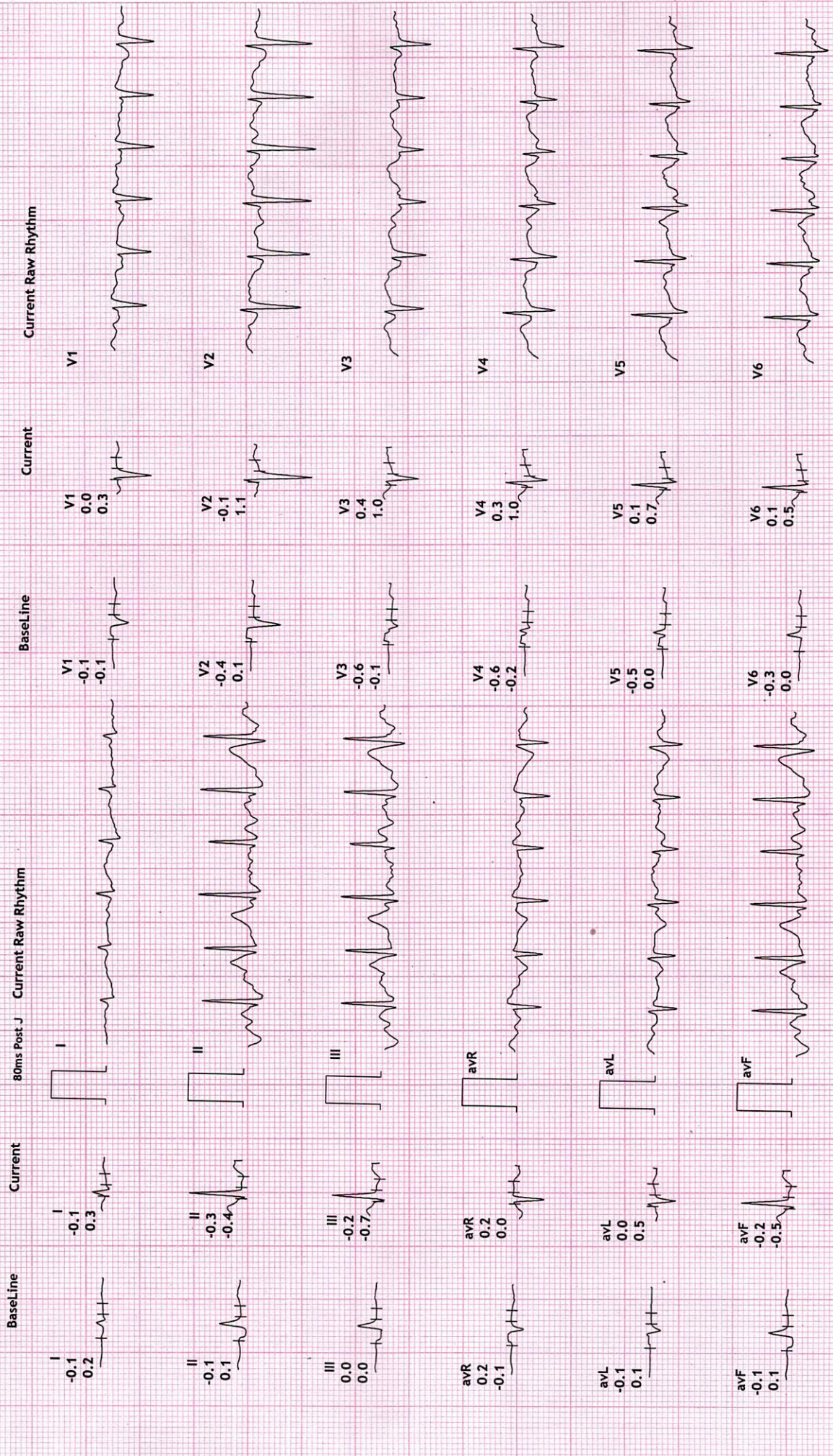

REVIVAL DIAGNOSTICS

4TH FLOOR, AQUA CORRIDOE, NEAR STAR BAZAR, ADAJAN- 395009, SURAT

2359/MONIKA KUMARI
30 Yrs/Female
70 Kg/158 Cms

Date: 27-Aug-2022 11:23:27 AM

MPHR: 88% of 190
Speed: 4.0 kmph
Grade: 12.0%

Raw ECG
BRUCE
(1.0-100)Hz

12 Lead + Comparison

Ex Time 06:00
BLC :On
Notch :On

Stage 2 (03:00
10.0 mm/mV
25 mm/Sec.

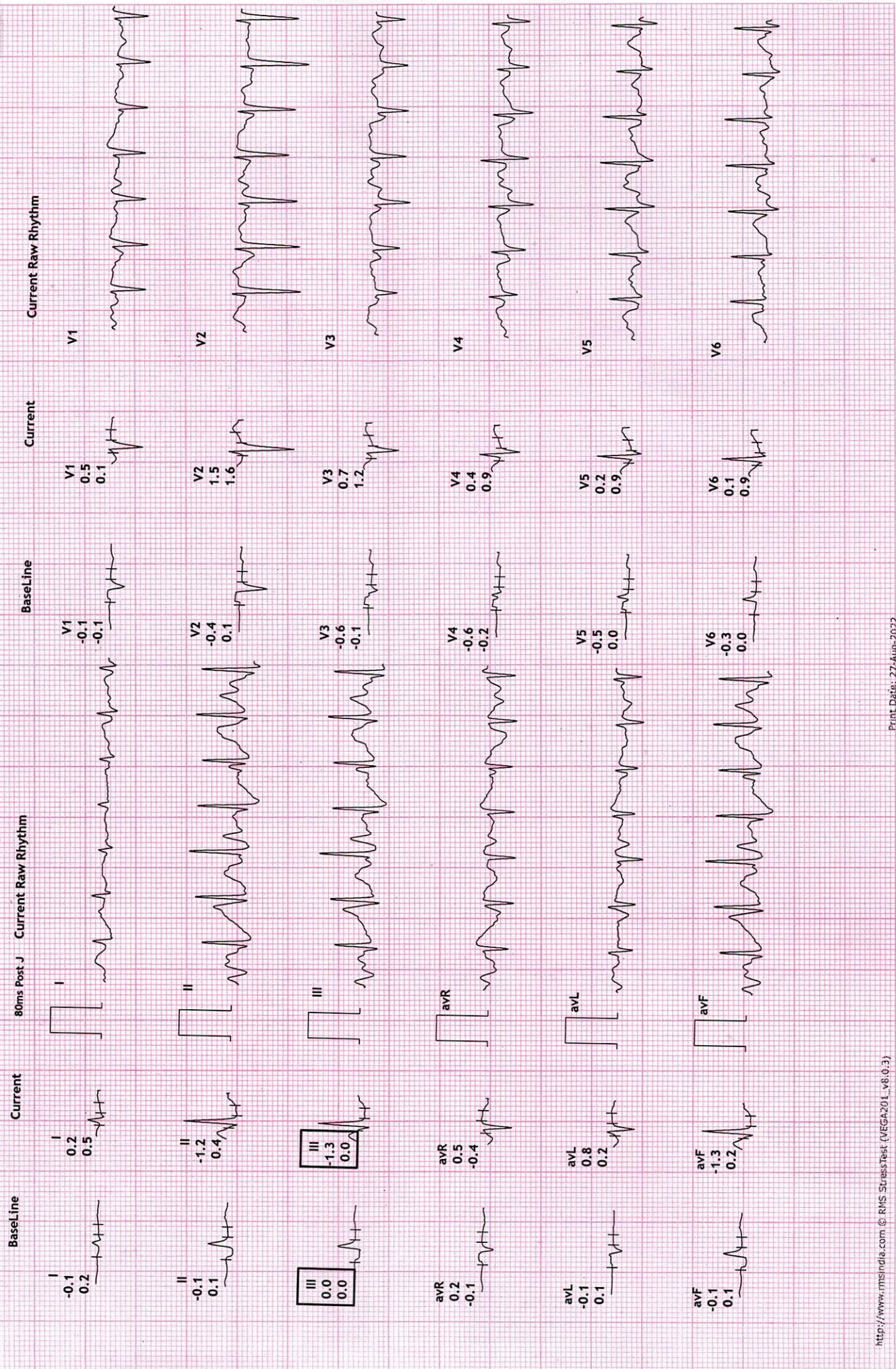

REVIVAL DIAGNOSTICS

4TH FLOOR, AQUA CORRIDOE, NEAR STAR BAZAR, ADAJAN- 395009, SURAT

2359/MONIKA KUMARI

30 Yrs/Female

70 Kg/158 Cms

Date: 27-Aug-2022 11:23:27 AM

HR: 174 bpm

METS: 7.3

BP: 140/90

MPHR: 91% of 190

Speed: 5.5 kmph

Grade: 14.0%

12 Lead + Comparison

Raw ECG

BRUCE

(1.0-100)Hz

Ex Time 06:16

BLC :On

Notch :On

PeakEx

10.0 mm/mV

25 mm/Sec.

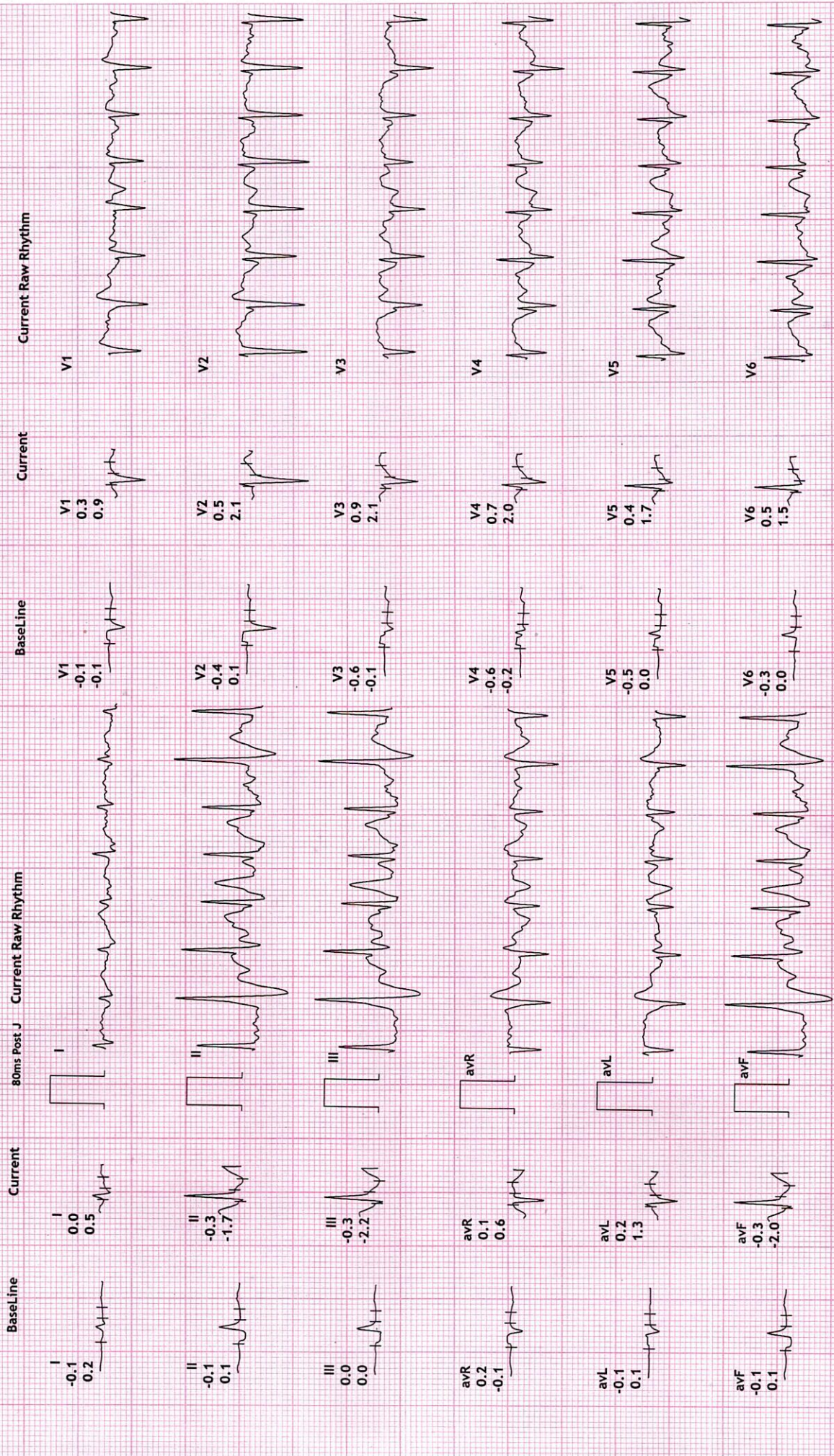

REVIVAL DIAGNOSTICS

4TH FLOOR, AQUA CORRIDOE, NEAR STAR BAZAR, ADAJAN- 395009, SURAT

2359/MONIKA KUMARI

30 Yrs/Female

70 Kg/158 Cms

Date: 27-Aug-2022 11:23:27 AM

12 Lead + Comparison

MPHR: 77% of 190

Speed: 0.0 kmph

Grade: 0.0%

Ex Time 06:16

BLC :On

Notch :On

Recovery : (01

10.0 mm/mV

25 mm/Sec.

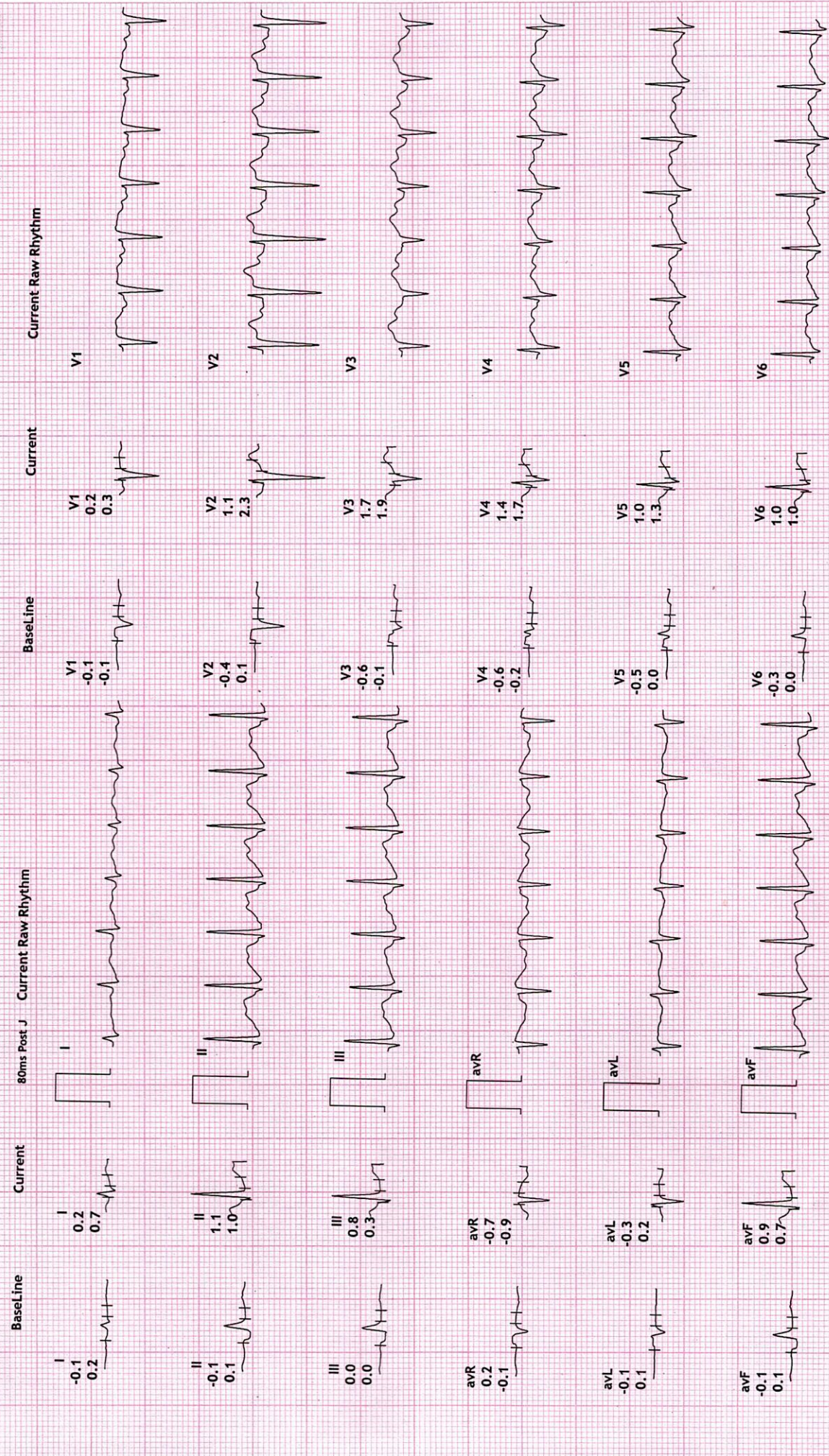

REVIVAL DIAGNOSTICS
4TH FLOOR, AQUA CORRIDOE, NEAR STAR BAZAR, ADAJAN- 395009, SURAT
 2359/MONIKA KUMARI
 30 Yrs/Female
 70 Kg/158 Cms

12 Lead + Comparison
 Raw ECG
 BRUCE
 (1.0-100)Hz

MPHR: 66% of 190
 Speed: 0.0 kmph
 Grade: 0.0%

HR: 126 bpm
 METS: 1.0
 BP: 150/90



Recovery : (02:00)
 10.0 mm/mV
 25 mm/Sec.



REVIVAL DIAGNOSTICS

4TH FLOOR, AQUA CORRIDOE, NEAR STAR BAZAR, ADAJAN- 395009, SURAT

2359/MONIKA KUMARI

30 Yrs/Female

70 Kg/158 Cms

Date: 27-Aug-2022 11:23:27 AM

HR: 120 bpm

METS: 1.0

BP: 130/80

MPHR: 63% of 190

Speed: 0.0 kmph

Grade: 0.0%

12 Lead + Comparison

Raw ECG

BRUCE

(1.0-100)Hz

Ex Time 06:16

BLC :On

Notch :On

Recovery : (03.00)

10.0 mm/mV

25 mm/Sec.

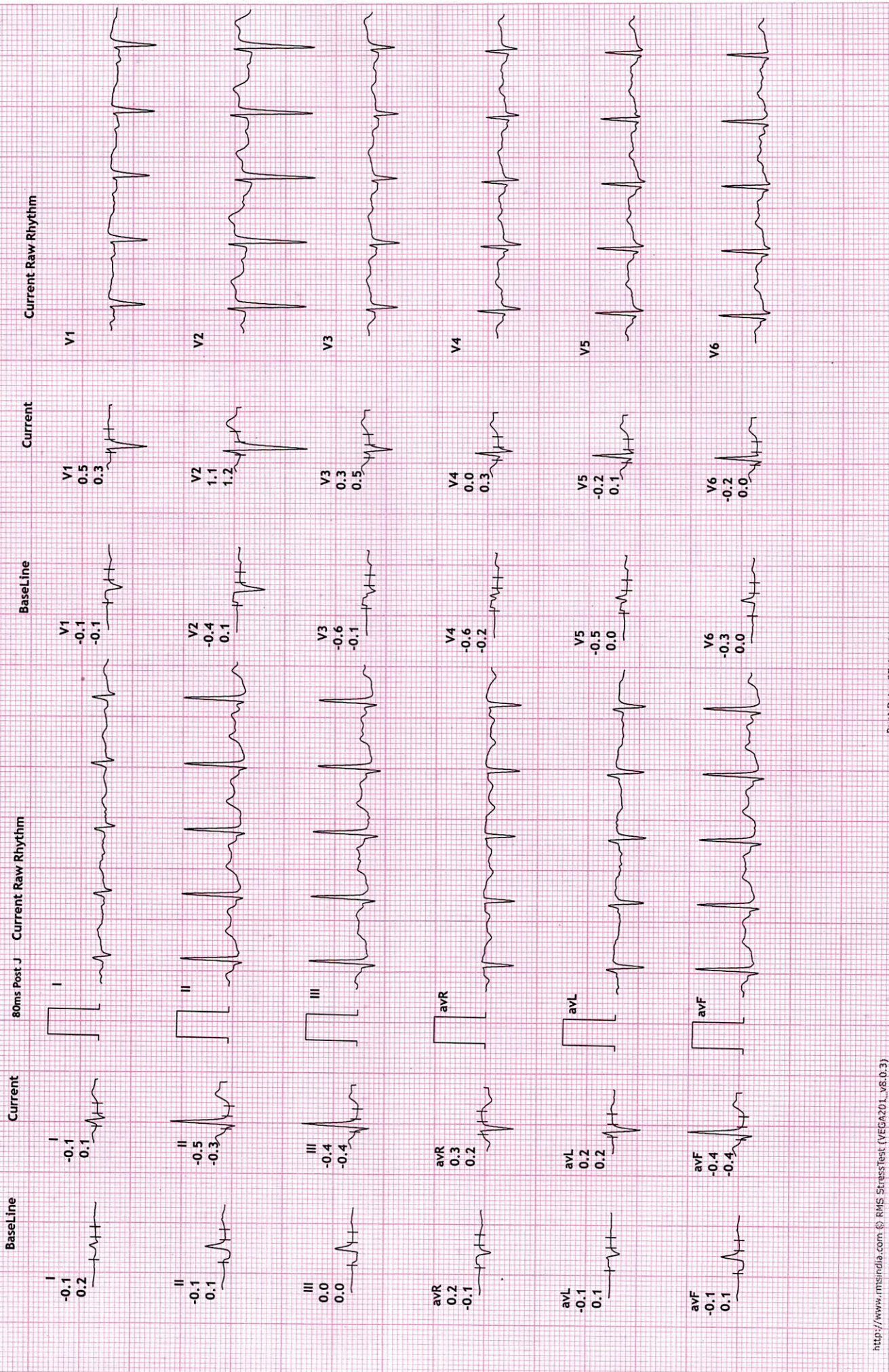



| | | | |
|-------------|---------------|-----------|------------|
| NAME | MONIKA KUMARI | DATE | 27-Aug-22 |
| REFERRED BY | MEDI WHEEL | AGE / SEX | 30 YRS / F |

Thanks for the reference

USG ABDOMEN AND PELVIS

LIVER: is normal in size and shows homogenous echotexture.

No evidence of intrahepatic biliary radicles dilatation / focal space occupying lesion.

The portal vein and common bile duct shows normal caliber.

GALL BLADDER: is distended and shows multiple small calculi within it.

SPLEEN: Is normal in size and shows normal echo pattern.

PANCREAS: shows normal echo anatomy and its relationship with splenic vein is normal.

KIDNEYS: Both the kidneys are normal in size, shape and location and show normal cortico-medullary differentiation.

Right kidney measures- 9.4 x 4.3 cms.

Left kidney measures- 9.9 x 4.8 cms.

No evidence of hydronephrosis or calculus.

URINARY BLADDER: is distended with smooth walls.

No evidence of diverticulum or calculus.

UTERUS: is anteverted and shows normal endometrial echo reflectivity.

OVARY: Both ovaries are normal in size and appear normal.

No evidence of ascites or pleural effusion.

Fluid and gas filled bowel loops with normal wall thickness and peristalsis noted.

IMPRESSION:

- gall bladder calculi

Dr. CHIRAG K. PATEL
RADIOLOGIST

Reg. No. G-23509

Revival Diagnostic
4th Floor, Aqua Corridor,
Nr. Star Bazar, Hazira Main Road,
Adajan, Surat-395009.
Mo. 97266 726683

Laboratory Test Result are Subject to technical limitation and should be clinically correlate for final diagnosis

4th Floor, Aqua Corridor, Hazira Road, Adajan Paal, Surat-395009.

0261 2747788

revivaldiagnostics.surat@gmail.com

www.revivaldiagnostics.com

This medical report is not intended for medico-legal purposes.

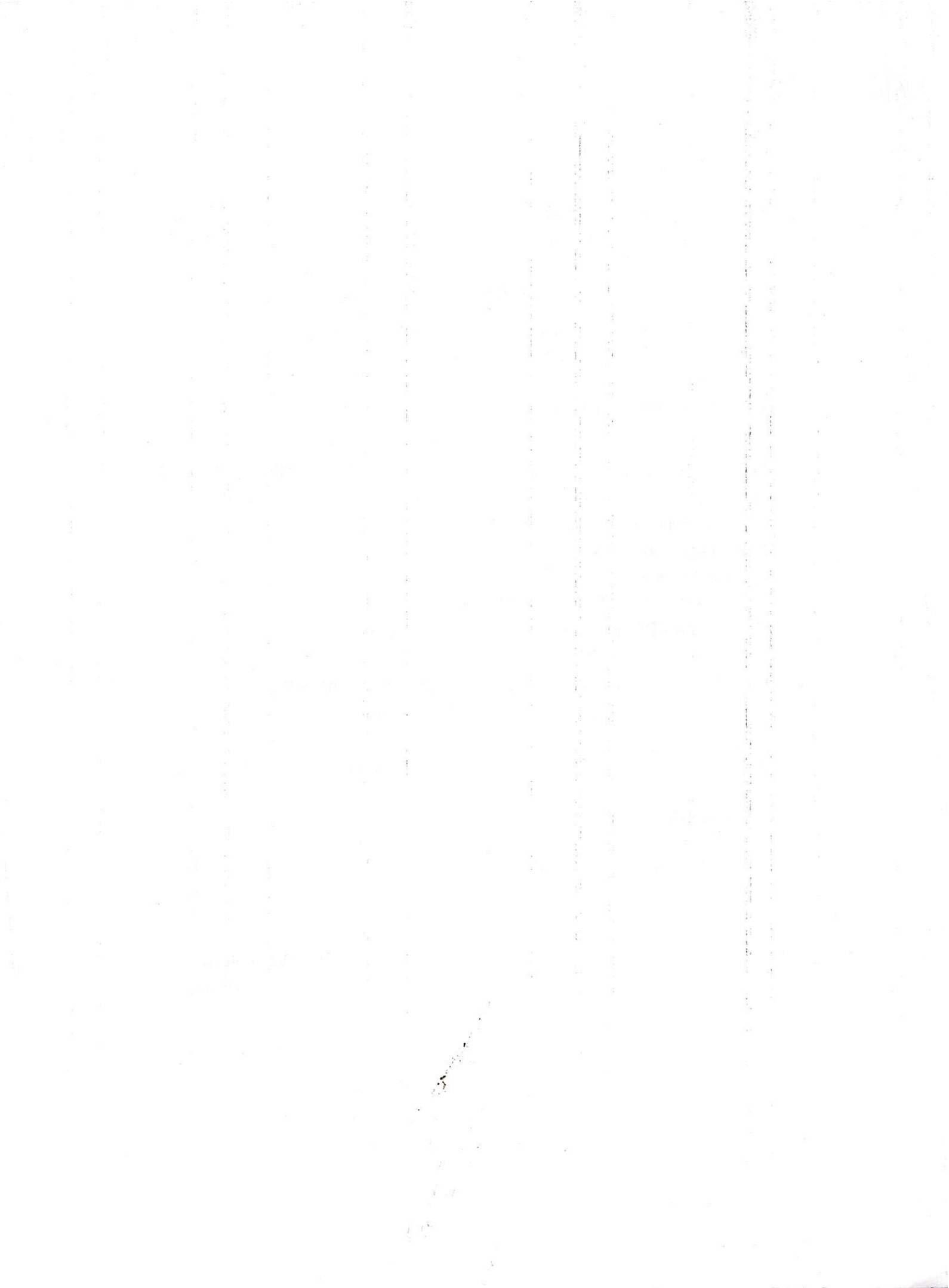

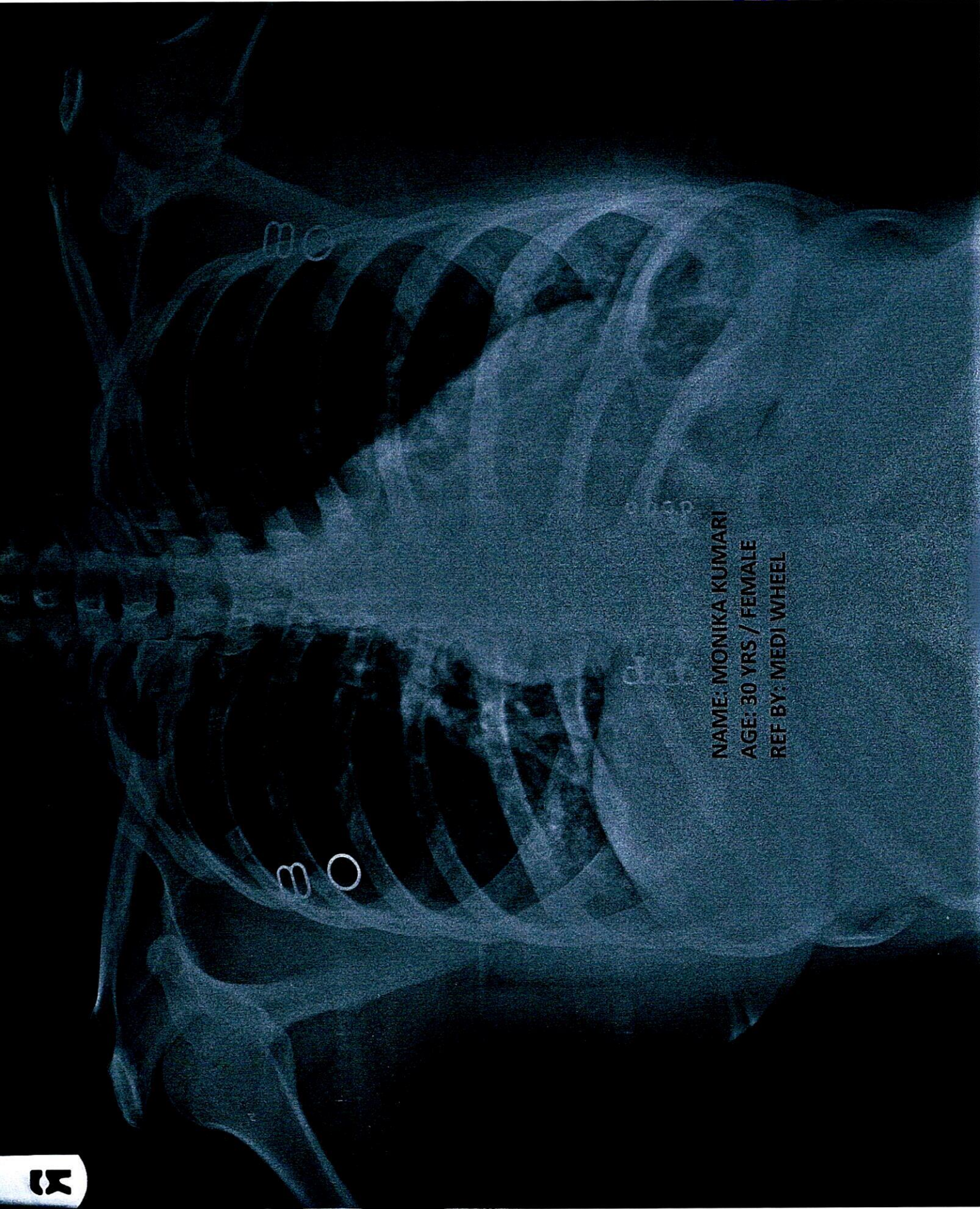

NAME: MONIKA KUMARI
AGE: 30 YRS / FEMALE
REF BY: MEDI WHEEL



Name : MONIKA KUMARI -
Age/Sex : 30 Yrs. Female
UHID : 21338
Ref. By Dr : MEDI WHEEL
Category : CTR

Date : 27-Aug-2022
Rec No : 5309

Lab ID : 17017

Collection Date & Time : 27-Aug-2022 10:40 am

CHEST RADIOGRAPH-PA VIEW

Hilar shadows are within normal limits.

Pulmonary vasculature appears normal.

Cardiac appears normal in size.

Both domeh of the diaphragm are smooth.

Both costophrenic recesses are clear.

Both lung fields appear normal.

Visualized bones and soft tissue shadows appear normal.

IMPRESSION:

NORMAL STUDY.

Dr. Chirag K. Patel
MBBS-DMPD
Reg. No. G-23509
DR. CHIRAG K. PATEL
RADIOLOGIST
Revival Diagnostic
4th Floor, Aqua Corridor,
Nr. Star Bazar, Hazira Main Road,
Adajan, Surat-395009.
Mo. 97266 726683

Laboratory Test Result are Subject to technical limitation and should be clinically correlate for final diagnosis

📍 4th Floor, Aqua Corridor, Hazira Road, Adajan Paal, Surat-395009.

☎ 0261 2747788

✉ revivaldiagnostics.surat@gmail.com

🌐 www.revivaldiagnostics.com

This medical report is not intended for medico-legal purposes.





Monika Ben
27.08.2022 09:08:00

आयकर विभाग
INCOME TAX DEPARTMENT



भारत सरकार
GOVT. OF INDIA

MONIKA KUMARI

JAY MANT MISHRA

01/06/1992

Permanent Account Number

DNJPK6525D

Monika Kumari

Signature



11042014