



भारत सरकार
Government of India



Aadhaar no. issued: 07/11/2012



महेंद्र गोदरा
Mahendra Godara
जन्म तिथि/DOB: 08/04/1998
पुरुष/ MALE

आधार पहचान का प्रमाण है, नागरिकता या जन्मतिथि का नहीं।
इसका उपयोग सत्यापन (ऑनलाइन प्रमाणीकरण, या क्यूआर कोड/
ऑनलाइन एक्सएमएल की स्कैनिंग) के साथ किया जाना चाहिए।
Aadhaar is proof of identity, not of citizenship
or date of birth. It should be used with verification (online
authentication, or scanning of QR code / offline XML).

4613 2350 4226

मेरा आधार, मेरी पहचान



भारतीय विशिष्ट पहचान प्राधिकरण
Unique Identification Authority of India



पता:
S/O: राम निवास गोदरा, नोजलों की धानी, कोलीया,
नागौर,
राजस्थान - 341305

Address:
S/O: Ram Niwas Godaraa, Nojloki Dhani, PO:
Koliya, DIST: Nagaur,
Rajasthan - 341305



Details as on: 14/07/2014

4613 2350 4226

VID : 9121 1774 3130 2014

1947

help@uidai.gov.in

www.uidai.gov.in

[Handwritten signature]

Dr. RAJENDRA KUMAR JAIN
(Physician)
M.B.B.S., M.D.
RMC No. : 1078



SSDBC SHYAM DIAGNOSTIC LLP

PARTICIPATING IN BIO-RAD "EQUAS" INTERNAL AND EXTERNAL QUALITY CONTROL PROGRAM (NABL CRITERIA)

Associated With **ENDOCRINE AND ALLERGY LABORATORY PVT. LTD.**

NABL ACCREDITED IN PROCESS



General Physical Examination

Date of Examination: 12/9/24

Name: MAHENDRA LODARA Age: _____ DOB: 8/4/1998 Sex: M

Referred By: JM FINANCE

Photo ID: ADHAR ID #: 4226

Ht: 181 (cm)

Wt: 76 (Kg)

Chest (Expiration): 97 (cm)

Abdomen Circumference: 83 (cm)

Blood Pressure: 120/81 mm Hg PR: 72 / min RR: 17 / min Temp: Afebrile

BMI 23.2

Eye Examination: RE J, 3.50, He was using contact lens 15 yrs.
LE J

Other: N/A

On examination he/she appears physically and mentally fit: Yes / No

Signature of Examinee: [Signature] Name of Examinee: MAHENDRA LODARA

Signature Medical Examiner: [Signature] Name Medical Examiner: DR. R.K. JAIN

Dr. RAJENDRA KUMAR JAIN
(Physician)
M.B.B.S., M.D.
RMC No. : 1078



SSDBC SHYAM DIAGNOSTIC LLP

PARTICIPATING IN BIO-RAD "EQUAS" INTERNAL AND EXTERNAL QUALITY CONTROL PROGRAM (NABL CRITERIA)

Associated With **ENDOCRINE AND ALLERGY LABORATORY PVT. LTD.**

NABL ACCREDITED IN PROCESS



PATIENT TEST REPORT

Patient Name **Mr. MAHENDRA GODARA**
Patient ID **1724486**
Gender / Age **Male 26 Yrs 5 Mon 7 Days**
Ref. Doctor **J M FINANCE**
Client Name **MEDIWHEEL ARCOFEMI HEALTHCARE**



Registered On **12/09/2024 09:01:21**
Collected On **12/09/2024 12:42:10**
Authorized On **12/09/2024 15:17:40**
Printed On **12/09/2024 15:17:53**
Barcode 
LIS Number **1724486-01**

Page No: 1 of 5

HAEMATOLOGY

Test Name	Value	Unit	Biological Ref Interval
PRE EMPLOYMENT HEALTH CHECK UP H			
COMPLETE BLOOD COUNT			
Haemoglobin (HB)	13.8	g/dL	13.0 - 17.0
Total Leucocyte Count(TLC)	5.60	ths/ul	4.00 - 11.00
Differential Leucocyte Count (DLC)			
Neutrophil	55	%	45 - 75
Lymphocyte	40.00	%	20.00 - 45.00
Eosinophil	3.00	%	1.00 - 6.00
Monocyte	2.00	%	1.00 - 10.00
Basophil	00	%	00 - 01
Total Red Blood Cell Count (RBC)	5.43	$\times 10^6/\text{ul}$	4.50 - 5.50
Hematocrit (HCT)	44.4	%	36.0 - 50.0
Mean Corp. Volume (MCV)	81.8	fL	80.0 - 101.0
Mean Corp. Hb (MCH)	25.4	pg	27.0 - 32.0
Mean Corp. Hb Con. (MCHC)	31.1	g/dL	31.0 - 37.0
Total Platelet Count	227.00	$\times 10^3/\text{uL}$	150.00 - 450.00

A complete blood count (CBC) is a blood test. It's used to look at overall health and find a wide range of conditions, including anemia, infection and leukemia.

A complete blood count test measures the following:

- Red blood cells, which carry oxygen
- White blood cells, which fight infection
- Hemoglobin, the oxygen-carrying protein in red blood cells
- Hematocrit, the amount of red blood cells in the blood
- Platelets, which help blood to clot Blood

Technologist

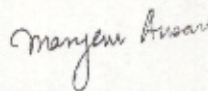
Dr. Maryem Ansari
M.D. Pathologist
Reg. No. 26558 / 43507

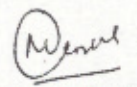
Dr. Menka Kapil
Consultant Pathologist
Reg No. 22180/009021

Abbreviations Meaning : H - High, L-Low, HH -Critically High, LL- Critically Low, @ -Repeat
Test(s) performed on collected sample(s) received. please correlate with clinical finding & other related investigation.

These tests have their own limitations, The result of the test is not diagnostic in itself. They should be interpreted in relation to clinical findings
This test report is not valid for medical legal purpose. Subject to JAIPUR Jurisdiction only.



SSDBC SHYAM DIAGNOSTIC LLP

PARTICIPATING IN BIO-RAD "EQUAS" INTERNAL AND EXTERNAL QUALITY CONTROL PROGRAM (NABL CRITERIA)

Associated With **ENDOCRINE AND ALLERGY LABORATORY PVT. LTD.**

NABL ACCREDITED IN PROCESS



PATIENT TEST REPORT

Patient Name Mr. MAHENDRA GODARA
Patient ID 1724486
Gender / Age Male 26 Yrs 5 Mon 7 Days
Ref. Doctor J M FINANCE
Client Name MEDIWHEEL ARCOFEMI HEALTHCARE



Registered On 12/09/2024 09:01:21
Collected On 12/09/2024 12:42:10
Authorized On 12/09/2024 15:17:40
Printed On 12/09/2024 15:17:53
Barcode 
LIS Number 1724486-01

Page No: 2 of 5

HAEMATOLOGY

Test Name	Value	Unit	Biological Ref Interval
ESR-ERYTHROCYTE SEDIMENTATION RATE	14	mm/1st hr.	00 - 20

Technologist

Dr Maryem Ansari
 M.D. Pathologist
 Reg. No. 26558 / 43507

Dr. Menka Kapil
 Consultant Pathologist
 Reg No. 22180/009021

Abbreviations Meaning : H - High, L-Low, HH -Critically High, LL- Critically Low, @ -Repeat
 Test(s) performed on collected sample(s) received. please correlate with clinical finding & other related investigation.

These tests have their own limitations, The result of the test is not diagnostic in itself. They should be interpreted in relation to clinical findings
 This test report is not valid for medical legal purpose. Subject to JAIPUR Jurisdiction only.



SSDBC SHYAM DIAGNOSTIC LLP

PARTICIPATING IN BIO-RAD "EQUAS" INTERNAL AND EXTERNAL QUALITY CONTROL PROGRAM (NABL CRITERIA)

Associated With **ENDOCRINE AND ALLERGY LABORATORY PVT. LTD.**

NABL ACCREDITED IN PROCESS



PATIENT TEST REPORT

Patient Name Mr. MAHENDRA GODARA
Patient ID 1724486
Gender / Age Male 26 Yrs 5 Mon 7 Days
Ref. Doctor J M FINANCE
Client Name MEDIWHEEL ARCOFEMI HEALTHCARE



Registered On 12/09/2024 09:01:21
Collected On 12/09/2024 12:42:10
Authorized On 12/09/2024 15:17:40
Printed On 12/09/2024 15:17:53
Barcode 
LIS Number 1724486-01

Page No: 3 of 5

HAEMATOLOGY

Test Name	Value	Unit	Biological Ref Interval
BLOOD GROUPING A.B.O. AND Rh TYPE	'O' POSITIVE		A/B/O/AB Rh Negative/Positive

Technologist

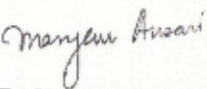
Dr. Maryem Ansari
M.D. Pathologist
Reg. No. 28558 / 43507

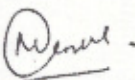
Dr. Menka Kapil
Consultant Pathologist
Reg. No. 22180/009021

Abbreviations Meaning : H - High, L-Low, HH -Critically High, LL- Critically Low, @ -Repeat
Test(s) performed on collected sample(s) received. please correlate with clinical finding & other related investigation.

These tests have their own limitations, The result of the test is not diagnostic in itself. They should be interpreted in relation to clinical findings
This test report is not valid for medical legal purpose. Subject to JAIPUR Jurisdiction only.



SSDBC SHYAM DIAGNOSTIC LLP

PARTICIPATING IN BIO-RAD "EQUAS" INTERNAL AND EXTERNAL QUALITY CONTROL PROGRAM (NABL CRITERIA)

Associated With **ENDOCRINE AND ALLERGY LABORATORY PVT. LTD.**

NABL ACCREDITED IN PROCESS



PATIENT TEST REPORT

Patient Name Mr. MAHENDRA GODARA
Patient ID 1724486
Gender / Age Male 26 Yrs 5 Mon 7 Days
Ref. Doctor J M FINANCE
Client Name MEDIWHEEL ARCOFEMI HEALTHCARE



Registered On 12/09/2024 09:01:21
Collected On 12/09/2024 12:42:10
Authorized On 12/09/2024 15:17:40
Printed On 12/09/2024 15:17:53
Barcode 
LIS Number 1724486-03, 1724486-04

Page No: 4 of 5

BIOCHEMISTRY

Test Name	Value	Unit	Biological Ref Interval
BLOOD GLUCOSE (FASTING) Method : GOD-POD WITH PLASMA	82.2	mg/dl	70.0 - 110.0
BLOOD GLUCOSE (PP) Method : GOD-POD WITH PLASMA	103.6	mg/dl	80.0 - 140.0

Technologist

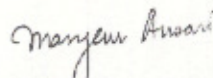
Dr Maryem Ansari
M.D. Pathologist
Reg. No. 26558 / 43507

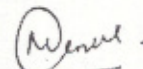
Dr. Menka Kapil
Consultant Pathologist
Reg No. 22180/009021

Abbreviations Meaning : H - High, L-Low, HH -Critically High, LL- Critically Low, @ -Repeat
Test(s) performed on collected sample(s) received, please correlate with clinical finding & other related investigation.

These tests have their own limitations, The result of the test is not diagnostic in itself. They should be interpreted in relation to clinical findings
This test report is not valid for medical legal purpose. Subject to JAIPUR Jurisdiction only.



SSDBC SHYAM DIAGNOSTIC LLP

PARTICIPATING IN BIO-RAD "EQUAS" INTERNAL AND EXTERNAL QUALITY CONTROL PROGRAM (NABL CRITERIA)

Associated With **ENDOCRINE AND ALLERGY LABORATORY PVT. LTD.**

NABL ACCREDITED IN PROCESS



PATIENT TEST REPORT

Patient Name Mr. MAHENDRA GODARA
Patient ID 1724486
Gender / Age Male 26 Yrs 5 Mon 7 Days
Ref. Doctor J M FINANCE
Client Name MEDIWHEEL ARCOFEMI HEALTHCARE



Registered On 12/09/2024 09:01:21
Collected On 12/09/2024 12:42:10
Authorized On 12/09/2024 15:17:40
Printed On 12/09/2024 15:17:53
Barcode 
LIS Number 1724486-02

Page No: 5 of 5

BIOCHEMISTRY

Test Name	Value	Unit	Biological Ref Interval
CREATININE Method : Enzymatic with serum	1.26	mg/dl	Males (Adult) : 0.7 - 1.3 mg/dL Females (Adult) : 0.6 - 1.1 mg/dL Newborn : 0.3 - 1.0 mg/dL Infant : 0.2 - 0.4 mg/dL child : 0.3 - 0.7 mg/dL Adolescent : 0.5 - 1.0 mg/dL
BLOOD UREA NITROGEN BUN Bilirubin-Total Method : Diazo with serum	12.30 0.41	mg/dl mg/dl	Serum/Plasma - 6-20 Adults 0.3-1.2 Cord < 2 0-1 day premature: < 8.0 0-1 day full term: 1.4-8.7 1-2 days Premature 1-2 days Full term 3.4-11.5 3-5 days Premature < 16 3-5 days Full term 1.5-12
Bilirubin-Direct Method : Diazo with serum	0.07	mg/dl	Adults < 0.4
Bilirubin-Indirect Method : Calculated	0.34	mg/dl	0.12 - 1.00
Alanine Amino Transferase (SGPT) Method : IFCC with PDP serum	19.0	U/L	5.0 - 41.0

*** End of Report ***

Technologist

Dr. Maryem Ansari
M.D. Pathologist
Reg. No. 26558 / 43507

Dr. Menka Kapil
Consultant Pathologist
Reg No. 22180/009021

Abbreviations Meaning : H - High, L - Low, HH - Critically High, LL - Critically Low, @ - Repeat
Test(s) performed on collected sample(s) received. please correlate with clinical finding & other related investigation.

These tests have their own limitations, The result of the test is not diagnostic in itself. They should be interpreted in relation to clinical findings
This test report is not valid for medical legal purpose. Subject to JAIPUR Jurisdiction only.

Kgs/ Cms BP: / / mmHg
10mm/mV 25mm/Sec HR: 65 bpm



PR Interval: 144 ms
QRS Duration: 104 ms
QT/QTc: 363/381ms
P-QRS-T Axts: 64 - 52 - 54 (Deg)

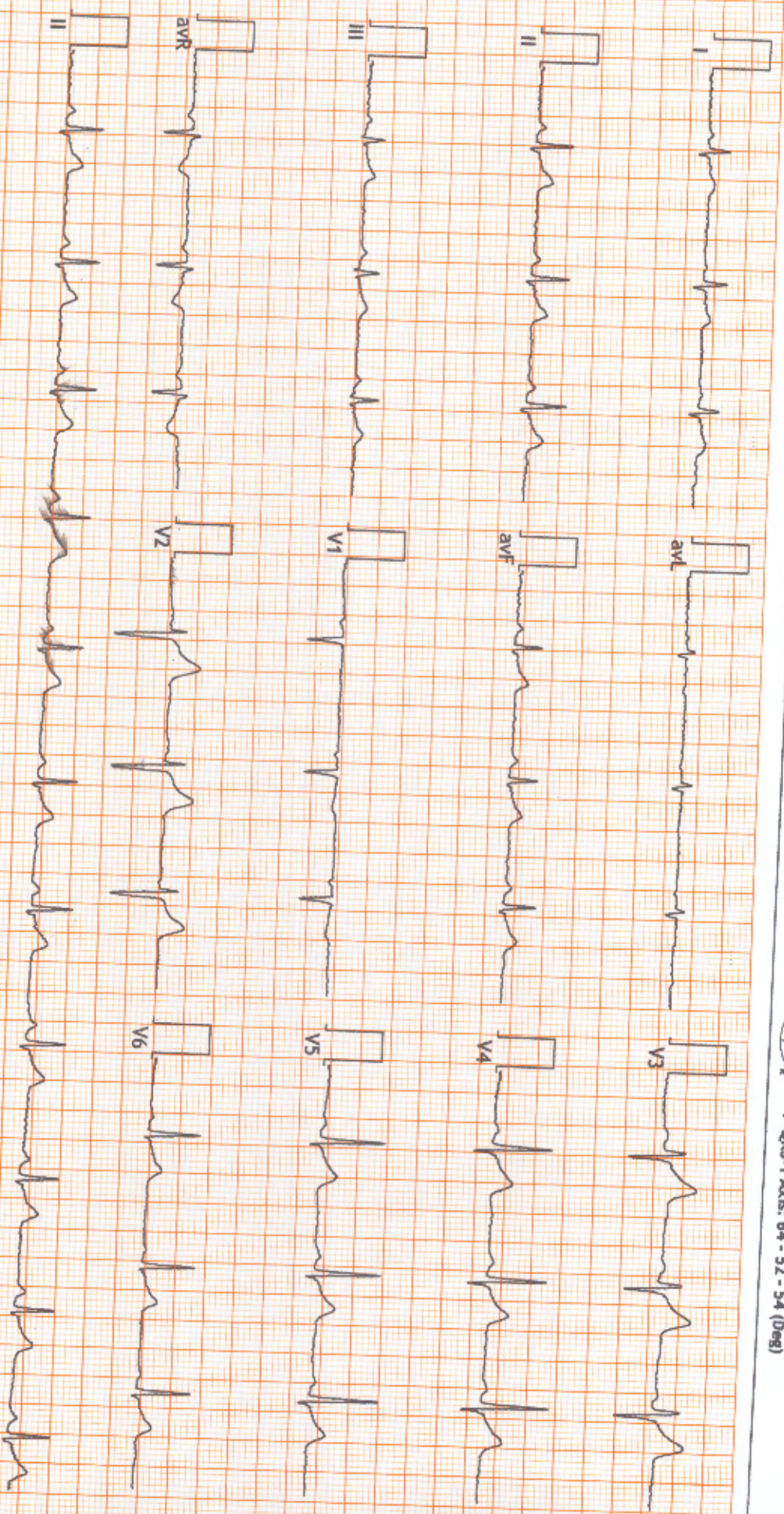

FINDINGS: Normal Sinus Rhythm
Vent Rate : 65 bpm; PR Interval : 144 ms; QRS Duration: 104 ms; QT/QTc Int : 363/381 ms
P-QRS-T axis: 64 - 52 - 54 (Deg)
Comments :

TUNOL

[Signature]

Dr. Mahesh Kumar Mohanka
RMC No: 35703
MBBS, DIP CARDIO (ESCORTS)
D.E.M. (RCGP-UK)



SSDBC SHYAM DIAGNOSTIC LLP

PARTICIPATING IN BIO-RAD "EQUAS" INTERNAL AND EXTERNAL QUALITY CONTROL PROGRAM (NABL CRITERIA)

Associated With **ENDOCRINE AND ALLERGY LABORATORY PVT. LTD.**

NABL ACCREDITED IN PROCESS



MR: MAHENDRA GODARA	26 Y/M
Registration Date: 12/09/2024	Ref. by: J. M. FINANCE

X-RAY CHEST PA VIEW:

Both lung fields are normal.

Trachea is in midline

Both the domes of diaphragm are normally placed.

Bony cage and soft tissue shadows are normal.

Both C.P. angles are normal.

IMPRESSION: No abnormality is detected.

Dr. S.C. GODARA
MBBS, M.D.
(RADIO-DIAGNOSIS)
R.M.C. Reg. No. 14672