

- COMPU. PATHOLOGY • ALLERGY TESTING
- DIGITAL WHOLE BODY X-RAYS
- DIGITAL 3D SONOGRAPHY
- DIGITAL WHOLE BODY COLOUR DOPPLER
- DIGITAL 2-D ECHO WITH COLOUR DOPPLER
- E.C.G. • LUNG FUNCTION TEST
- MAMMOGRAPHY & BONE MINERAL DENSITOMETRY

- COMPUTERISED STRESS TEST
- DENTAL
- ADVANCED DENTISTRY
- PHYSIOTHERAPY
- AUDIOMETRY & SPEECH THERAPY
- FULL BODY HEALTH CHECK-UPS
- CORPORATE HEALTH CHECKUPS



# HEALTHCARE

MEDICAL CENTRE & DIAGNOSTICS

**Patient's Name** : MR RAJAN KUMAR  
**Referred By Dr** : MEDIWHEEL  
**Sex** : MALE      **Age** : 45 Years  
**Collected At** : YOGI NAGAR MAIN BRANCH

**Lab No.** : LAA1369 \*LAA1369\*  
**Reg. Date** : 13-Jan-2024 9:52 am  
**Report Date** : 13-Jan-2024 2:07 pm  
**Print Date** : 16-Jan-2024 8:21 pm

## BIOCHEMISTRY

| TEST                      | RESULT |        | NORMAL VALUES      |
|---------------------------|--------|--------|--------------------|
| Blood Urea Nitrogen (BUN) | 12.00  |        | 5 - 20 mg/dl       |
| CREATININE                | 0.65   | mg/dl  | 0.5 - 1.3 mg/dl    |
| Total Proteins            | 7.16   |        | 6.4-8.3 gm / dl    |
| Serum Uric Acid           | 6.00   | mg%    | Male 3.5 - 7.2 mg% |
| Age of the Patient        | 45     |        |                    |
| Albumin                   | 4.36   | g/dl   | 3.2 - 5.0 g / dl   |
| eGFR                      | 141.19 | ml/min |                    |
| Globulin                  | 2.80   |        | 2.0 - 3.5 mg / dl  |
| A/G Ratio                 | 1.56   |        | 1.5 - 2.0          |

----- End of Report -----

Printed By : RIYA

Checked By  
JAY

DR. BHAVINI KAMDAR  
MD (PATH) MUM

- BORIVALI CENTRE** 1ST FLR., YOGI AVENUE, YOGI NAGAR, BORIVALI (W), MUMBAI - 400092. • TEL.: 2899 6565 / 2899 1376 • MOB.: 90222 39301
- KANDIVALI CENTRE** MAHAVIR SURYADARSHAN SOC., SATYANAGAR RD., MAHAVIR NAGAR, KANDIVALI (W), MUMBAI - 67. • TEL.: 2868 0090 / 6522 6565 / 2869 7808 • MOB.: 90220 54458
- KANDIVALI CENTRE** SHOP NO. 44/49, EMP 71, EVERSHINE MILLENNIUM PARADISE, THAKUR VILLAGE, 120 FEET ROAD, KANDIVALI (E) MUMBAI - 400101. • TE.: 2885 7171 / 89288 41541
- DAHISAR CENTRE** NILANGI APARTMENT, KANDERPADA JUNCTION, DAHISAR (W), MUMBAI - 400068. • TEL.: 2893 3427 • MOB.: 90220 58504
- GORAI CENTRE** VICTORY HEIGHTS, GORAI MAIN ROAD, OPP. SUVIDYA SCHOOL, BORIVALI (W), MUMBAI - 400092. • TEL.: 2869 6556 • MOB.: 90224 80354 / 72080 02565
- GOREGAON CENTRE** M.G. ROAD, NEAR JAIN MANDIR, GOREGAON (W), MUMBAI - 400062. • Tel.: 2873 3030 / 2873 3131 • MOB.: 93213 83806

Website : [www.healthcarediag.com](http://www.healthcarediag.com) • E-mail : [healthcare.medicals@gmail.com](mailto:healthcare.medicals@gmail.com)  
**"Home Visit Facility Call On 76667 66307"**

- COMPU. PATHOLOGY • ALLERGY TESTING
- DIGITAL WHOLE BODY X-RAYS
- DIGITAL 3D SONOGRAPHY
- DIGITAL WHOLE BODY COLOUR DOPPLER
- DIGITAL 2-D ECHO WITH COLOUR DOPPLER
- E.C.G. • LUNG FUNCTION TEST
- MAMMOGRAPHY & BONE MINERAL DENSITOMETRY

- COMPUTERISED STRESS TEST
- DENTAL
- ADVANCED DENTISTRY
- PHYSIOTHERAPY
- AUDIOMETRY & SPEECH THERAPY
- FULL BODY HEALTH CHECK-UPS
- CORPORATE HEALTH CHECKUPS



# HEALTHCARE

MEDICAL CENTRE & DIAGNOSTICS

Patient's Name : MR RAJAN KUMAR  
 Referred By Dr : MEDIWHEEL  
 Sex : MALE Age : 45 Years  
 Collected At : YOGI NAGAR MAIN BRANCH

Lab No. : LAA1369 \*LAA1369\*  
 Reg. Date : 13-Jan-2024 9:52 am  
 Report Date : 13-Jan-2024 8:03 pm  
 Print Date : 16-Jan-2024 8:21 pm

## BLOOD GROUP

| TEST        | RESULT   |
|-------------|----------|
| Blood Group | 'B'      |
| Rh Factor   | Positive |

----- End of Report -----

Printed By : RIYA

Checked By  
 JAY

DR. BHAVINI KAMDAR  
 MD (PATH) MUM

- BORIVALI CENTRE** 1ST FLR., YOGI AVENUE, YOGI NAGAR, BORIVALI (W), MUMBAI - 400092. • TEL.: 2899 6565 / 2899 1376 • MOB.: 90222 39301
- KANDIVALI CENTRE** MAHAVIR SURYADARSHAN SOC., SATYANAGAR RD., MAHAVIR NAGAR, KANDIVALI (W), MUMBAI - 67. • TEL.: 2868 0090 / 6522 6565 / 2869 7808 • MOB.: 90220 54458
- KANDIVALI CENTRE** SHOP NO. 44/49, EMP 71, EVERSHINE MILLENNIUM PARADISE, THAKUR VILLAGE, 120 FEET ROAD, KANDIVALI (E) MUMBAI - 400101. • TE.: 2885 7171 / 89288 41541
- DAHISAR CENTRE** NILANGI APARTMENT, KANDERPADA JUNCTION, DAHISAR (W), MUMBAI - 400068. • TEL.: 2893 3427 • MOB.: 90220 58504
- GORAI CENTRE** VICTORY HEIGHTS, GORAI MAIN ROAD, OPP. SUVIDYA SCHOOL, BORIVALI (W), MUMBAI - 400092. • TEL.: 2869 6556 • MOB.: 90224 80354 / 72080 02565
- GOREGAON CENTRE** M.G. ROAD, NEAR JAIN MANDIR, GOREGAON (W), MUMBAI - 400062. • Tel.: 2873 3030 / 2873 3131 • MOB.: 93213 83806

Website : [www.healthcarediag.com](http://www.healthcarediag.com) • E-mail : [healthcare.medicals@gmail.com](mailto:healthcare.medicals@gmail.com)  
 "Home Visit Facility Call On 76667 66307"

- COMPU. PATHOLOGY • ALLERGY TESTING
- DIGITAL WHOLE BODY X-RAYS
- DIGITAL 3D SONOGRAPHY
- DIGITAL WHOLE BODY COLOUR DOPPLER
- DIGITAL 2-D ECHO WITH COLOUR DOPPLER
- E.C.G. • LUNG FUNCTION TEST
- MAMMOGRAPHY & BONE MINERAL DENSITOMETRY

- COMPUTERISED STRESS TEST
- DENTAL
- ADVANCED DENTISTRY
- PHYSIOTHERAPY
- AUDIOMETRY & SPEECH THERAPY
- FULL BODY HEALTH CHECK-UPS
- CORPORATE HEALTH CHECKUPS



# HEALTHCARE

MEDICAL CENTRE & DIAGNOSTICS

**Patient's Name** : MR RAJAN KUMAR  
**Referred By Dr** : MEDIWHEEL  
**Sex** : MALE    **Age** : 45 Years  
**Collected At** : YOGI NAGAR MAIN BRANCH

**Lab No.** : LAA1369 \*LAA1369\*  
**Reg. Date** : 13-Jan-2024 9:52 am  
**Report Date** : 13-Jan-2024 4:30 pm  
**Print Date** : 16-Jan-2024 8:21 pm

## BLOOD SUGAR REPORT

| TEST                        | RESULT | UNITS | NORMAL VALUES   |
|-----------------------------|--------|-------|---|
| BLOOD SUGAR FASTING         | 265.5  | mg/dL | Normal: 70-110 mg/dL<br>Impaired Fasting Glucose(IFG): 110 -125<br>Diabetes mellitus: >= 126<br>(on more than one occasion) |
| BLOOD SUGAR (Post prandial) | 369.6  | mg/dl | Normal: 70-140 mg/dL<br>Impaired Tolerance: 140-199<br>Diabetes mellitus: >= 200<br>(on more than one occasion)             |

Method: GOD - POD Enzymatic on Erba EM 200 Random access analyser

Comment:  
 Blood suagr values are known to be affected by several factors like food, stress and medication. So all discrepant results should be confirmed with repeat sample collection.

----- End of Report -----

Printed By : RIYA

Checked By  
 JAY

DR. BHAVINI KAMDAR  
 MD (PATH) MUM

- BORIVALI CENTRE** 1ST FLR., YOGI AVENUE, YOGI NAGAR, BORIVALI (W), MUMBAI - 400092. • TEL.: 2899 6565 / 2899 1376 • MOB.: 90222 39301
- KANDIVALI CENTRE** MAHAVIR SURYADARSHAN SOC., SATYANAGAR RD., MAHAVIR NAGAR, KANDIVALI (W), MUMBAI - 67. • TEL.: 2868 0090 / 6522 6565 / 2869 7808 • MOB.: 90220 54458
- KANDIVALI CENTRE** SHOP NO. 44/49, EMP 71, EVERSHINE MILLENNIUM PARADISE, THAKUR VILLAGE, 120 FEET ROAD, KANDIVALI (E) MUMBAI - 400101. • TE.: 2885 7171 / 89288 41541
- DAHISAR CENTRE** NILANGI APARTMENT, KANDERPADA JUNCTION, DAHISAR (W), MUMBAI - 400068. • TEL.: 2893 3427 • MOB.: 90220 58504
- GORAI CENTRE** VICTORY HEIGHTS, GORAI MAIN ROAD, OPP: SUVIDYA SCHOOL, BORIVALI (W), MUMBAI - 400092. • TEL.: 2869 6556 • MOB.: 90224 80354 / 72080 02565
- GOREGAON CENTRE** M.G. ROAD, NEAR JAIN MANDIR, GOREGAON (W), MUMBAI - 400062. • Tel.: 2873 3030 / 2873 3131 • MOB.: 93213 83806

Website : [www.healthcarediag.com](http://www.healthcarediag.com) • E-mail : [healthcare.medicals@gmail.com](mailto:healthcare.medicals@gmail.com)  
 "Home Visit Facility Call On 76667 66307"

- COMPU. PATHOLOGY • ALLERGY TESTING
- DIGITAL WHOLE BODY X-RAYS
- DIGITAL 3D SONOGRAPHY
- DIGITAL WHOLE BODY COLOUR DOPPLER
- DIGITAL 2-D ECHO WITH COLOUR DOPPLER
- E.C.G. • LUNG FUNCTION TEST
- MAMMOGRAPHY & BONE MINERAL DENSITOMETRY

- COMPUTERISED STRESS TEST
- DENTAL
- ADVANCED DENTISTRY
- PHYSIOTHERAPY
- AUDIOMETRY & SPEECH THERAPY
- FULL BODY HEALTH CHECK-UPS
- CORPORATE HEALTH CHECKUPS



# HEALTHCARE

MEDICAL CENTRE & DIAGNOSTICS

**Patient's Name** : MR RAJAN KUMAR  
**Referred By Dr** : MEDIWHEEL  
**Sex** : MALE **Age** : 45 Years  
**Collected At** : YOGI NAGAR MAIN BRANCH

**Lab No.** : LAA1369 \*LAA1369\*  
**Reg. Date** : 13-Jan-2024 9:52 am  
**Report Date** : 13-Jan-2024 1:14 pm  
**Print Date** : 16-Jan-2024 8:21 pm

## COMPLETE BLOOD COUNT

| TEST                       | RESULT                  | UNITS       | NORMAL VALUES                        |
|----------------------------|-------------------------|-------------|--------------------------------------|
| Haemoglobin                | 15.5                    | gm %        | Male : 13 - 17.0 gm%                 |
| Erythrocytes ( Total RBCs) | 5.72                    | mill. / cmm | Male : 4.2 - 5.8mill. / cmm          |
| PCV                        | 50.2                    | %           | Male : 37 - 51 %                     |
| MCV                        | 87.80                   | fl          | 80- 96 fl                            |
| MCH                        | 27.20                   | pg          | 27 - 32 pg                           |
| MCHC                       | 31.00                   | gm%         | 32 - 37 gm%                          |
| RDW                        | 14.6                    | %           | 12 - 14.5                            |
| <u>TOTAL WBC COUNT</u>     |                         |             |                                      |
| TOTAL WBC COUNT            | 6490                    | / cumm      | 4,000 - 11,000                       |
| <u>DIFFERENTIAL COUNT</u>  |                         |             |                                      |
| Neutrophils                | 55                      | %           | 40 - 75                              |
| Lymphocytes                | 40                      | %           | 20 - 40                              |
| Eosinophils                | 03                      | %           | 0 - 6                                |
| Monocytes                  | 02                      | %           | 2 - 8                                |
| Platelet count             | 189000                  | Lacs/cmm    | 150000-450000                        |
| <u>PERIPHERAL SMEAR</u>    |                         |             |                                      |
| RBC Morphology             | Normocytic Normochromic |             |                                      |
| WBC Morphology             | Normal                  |             |                                      |
| Platelets Morphology       | Adequate                |             |                                      |
| ESR (westergren's method)  | 10                      | mm/hr       | Male: 0 - 10 mm<br>Female: 0 - 20 mm |

----- End of Report -----

Printed By : RIYA

Checked By  
JAY

DR. BHAVINI KAMDAR  
MD (PATH) MUM

- BORIVALI CENTRE** 1ST FLR., YOGI AVENUE, YOGI NAGAR, BORIVALI (W), MUMBAI - 400092. • TEL.: 2899 6565 / 2899 1376 • MOB.: 90222 39301
- KANDIVALI CENTRE** MAHAVIR SURYADARSHAN SOC., SATYANAGAR RD., MAHAVIR NAGAR, KANDIVALI (W), MUMBAI - 67. • TEL.: 2868 0090 / 6522 6565 / 2869 7808 • MOB.: 90220 54458
- KANDIVALI CENTRE** SHOP NO. 44/49, EMP 71, EVERSHINE MILLENNIUM PARADISE, THAKUR VILLAGE, 120 FEET ROAD, KANDIVALI (E) MUMBAI - 400101. • TE.: 2885 7171 / 89288 41541
- DAHISAR CENTRE** NILANGI APARTMENT, KANDERPADA JUNCTION, DAHISAR (W), MUMBAI - 400068. • TEL.: 2893 3427 • MOB.: 90229 58504
- GORAI CENTRE** VICTORY HEIGHTS, GORAI MAIN ROAD, OPP. SUVIDYA SCHOOL, BORIVALI (W), MUMBAI - 400092. • TEL.: 2869 6556 • MOB.: 90224 80354 / 72080 02565
- GOREGAON CENTRE** M.G. ROAD, NEAR JAIN MANDIR, GOREGAON (W), MUMBAI - 400062. • Tel.: 2873 3030 / 2873 3131 • MOB.: 93213 83806

Website : [www.healthcarediag.com](http://www.healthcarediag.com) • E-mail : [healthcare.medicals@gmail.com](mailto:healthcare.medicals@gmail.com)  
**"Home Visit Facility Call On 76667 66307"**

- COMPU. PATHOLOGY • ALLERGY TESTING
- DIGITAL WHOLE BODY X-RAYS
- DIGITAL 3D SONOGRAPHY
- DIGITAL WHOLE BODY COLOUR DOPPLER
- DIGITAL 2-D ECHO WITH COLOUR DOPPLER
- E.C.G. • LUNG FUNCTION TEST
- MAMMOGRAPHY & BONE MINERAL DENSITOMETRY

- COMPUTERISED STRESS TEST
- DENTAL
- ADVANCED DENTISTRY
- PHYSIOTHERAPY
- AUDIOMETRY & SPEECH THERAPY
- FULL BODY HEALTH CHECK-UPS
- CORPORATE HEALTH CHECKUPS



# HEALTHCARE

MEDICAL CENTRE & DIAGNOSTICS

**Patient's Name** : MR RAJAN KUMAR  
**Referred By Dr** : MEDIWHEEL  
**Sex** : MALE **Age** : 45 Years  
**Collected At** : YOGI NAGAR MAIN BRANCH

**Lab No.** : LAA1369 \*LAA1369\*  
**Reg. Date** : 13-Jan-2024 9:52 am  
**Report Date** : 13-Jan-2024 5:46 pm  
**Print Date** : 16-Jan-2024 8:21 pm

## GLYCOSYLATED HAEMOGLOBIN (HbA1c)

| TEST                      | RESULT | UNITS | NORMAL VALUES |
|---------------------------|--------|-------|---------------|
| HBA1C                     | 11.4   | %     | 4 - 5.7 %     |
| ESTIMATED AVERAGE GLUCOSE | 280.48 |       |               |
| METHOD : NEPHELOMETRY     |        |       |               |

### DIAGNOSTIC CRITERIA FOR DIABETES:

Normal: Less than 5.7%  
 Impaired glucose tolerance: 5.8% to 6.4%  
 Diabetes: 6.5% or more

### CONTROL CRITERIA IN DIABETICS:

Optimal control: 7.0% or less  
 Fair control: 7.0% to 8.0%  
 Poor control: More than 8.0%

### Comment :

HbA1c values should not used in diagnosis of Diabetes Mellitus and are marker of glycaemic control in known cases of Diabetes Mellitus.

----- End of Report -----

\* RECHECKED & CONFIRMED

Printed By : RIYA

Checked By

JAY

DR. BHAVINI KAMDAR

MD (PATH) MUM

- BORIVALI CENTRE** 1ST FLR., YOGI AVENUE, YOGI NAGAR, BORIVALI (W), MUMBAI - 400092. • TEL.: 2899 6565 / 2899 1376 • MOB.: 90222 39301
- KANDIVALI CENTRE** MAHAVIR SURYADARSHAN SOC., SATYANAGAR RD., MAHAVIR NAGAR, KANDIVALI (W), MUMBAI - 67. • TEL.: 2868 0090 / 6522 6565 / 2869 7808 • MOB.: 90220 54458
- KANDIVALI CENTRE** SHOP NO. 44/49, EMP 71, EVERSHINE MILLENNIUM PARADISE, THAKUR VILLAGE, 120 FEET ROAD, KANDIVALI (E) MUMBAI - 400101. • TE.: 2885 7171 / 89288 41541
- DAHISAR CENTRE** NILANGI APARTMENT, KANDERPADA JUNCTION, DAHISAR (W), MUMBAI - 400068. • TEL.: 2893 3427 • MOB.: 90220 58504
- GORAI CENTRE** VICTORY HEIGHTS, GORAI MAIN ROAD, OPP. SUVIDYA SCHOOL, BORIVALI (W), MUMBAI - 400092. • TEL.: 2869 6556 • MOB.: 90224 80354 / 72080 02565
- GOREGAON CENTRE** M.G. ROAD, NEAR JAIN MANDIR, GOREGAON (W), MUMBAI - 400062. • Tel.: 2873 3030 / 2873 3131 • MOB.: 93213 83806

Website : [www.healthcarediag.com](http://www.healthcarediag.com) • E-mail : [healthcare.medicals@gmail.com](mailto:healthcare.medicals@gmail.com)

"Home Visit Facility Call On 76667 66307"

- COMPU. PATHOLOGY • ALLERGY TESTING
- DIGITAL WHOLE BODY X-RAYS
- DIGITAL 3D SONOGRAPHY
- DIGITAL WHOLE BODY COLOUR DOPPLER
- DIGITAL 2-D ECHO WITH COLOUR DOPPLER
- E.C.G. • LUNG FUNCTION TEST
- MAMMOGRAPHY & BONE MINERAL DENSITOMETRY

- COMPUTERISED STRESS TEST
- DENTAL
- ADVANCED DENTISTRY
- PHYSIOTHERAPY
- AUDIOMETRY & SPEECH THERAPY
- FULL BODY HEALTH CHECK-UPS
- CORPORATE HEALTH CHECKUPS



# HEALTHCARE

MEDICAL CENTRE & DIAGNOSTICS

**Patient's Name** : MR RAJAN KUMAR  
**Referred By Dr** : MEDIWHEEL  
**Sex** : MALE **Age** : 45 Years  
**Collected At** : YOGI NAGAR MAIN BRANCH

**Lab No.** : LAA1369 \*LAA1369\*  
**Reg. Date** : 13-Jan-2024 9:52 am  
**Report Date** : 13-Jan-2024 1:37 pm  
**Print Date** : 16-Jan-2024 8:21 pm

## LIPID PROFILE

| TEST              | RESULT | UNITS   | NORMAL VALUES   |
|-------------------|--------|---------|---|
| SR. CHOLESTEROL   | 230    | mg / dl | Desirable: < 200 mg/dl<br>Borderline High: 200-239 mg/dl<br>High: >= 240 mg/dl  |
| SR. TRIGLYCERIDES | 450    | mg / dl | Normal: < 150 mg/dl<br>Borderline High: 150-199 mg/dl<br>High: 200-499 mg/dl<br>Very High: >= 500 mg/dl                                 |
| HDL CHOLESTEROL   | 63.8   | mg / dl | 35.3 - 79.5 mg / dl   |
| VLDL              | 90.00  | mg / dl | 6 - 38 mg / dl  |
| LDL CHOLESTEROL   | 76.20  | mg / dl | Optimal: < 100 mg/dl<br>Near Optimal: 100-129 mg/dl<br>Borderline high: 130-159 mg/dl<br>High: 160-189 mg/dl<br>Very High: >= 190 mg/dl |
| CHOLESTEROL / HDL | 3.61   |         | < 5   |
| LDL / HDL         | 1.19   |         | < 3.5   |

NOTE: Reference Interval as per National Cholesterol Education Program (NCEP) Adult Treatment Panel III Report.  
 Lower HDL values are associated with increased risk of atherosclerosis. Cholesterol/HDL  
 Ratio below 5.1 is statistically associated with decreased incidence of heart disease.

LIPEMIC SERUM

----- End of Report -----

Printed By : RIYA

Checked By  
JAY

DR. BHAVINI KAMDAR  
MD (PATH) MUM

- BORIVALI CENTRE** 1ST FLR., YOGI AVENUE, YOGI NAGAR, BORIVALI (W), MUMBAI - 400092. • TEL.: 2899 6565 / 2899 1376 • MOB.: 90222 39301
- KANDIVALI CENTRE** MAHAVIR SURYADARSHAN SOC., SATYANAGAR RD., MAHAVIR NAGAR, KANDIVALI (W), MUMBAI - 67. • TEL.: 2868 0090 / 6522 6565 / 2869 7808 • MOB.: 90220 54458
- KANDIVALI CENTRE** SHOP NO. 44/49, EMP 71, EVERSHINE MILLENNIUM PARADISE, THAKUR VILLAGE, 120 FEET ROAD, KANDIVALI (E) MUMBAI - 400101. • TE.: 2885 7171 / 89288 41541
- DAHISAR CENTRE** NILANGI APARTMENT, KANDERPADA JUNCTION, DAHISAR (W), MUMBAI - 400068. • TEL.: 2893 3427 • MOB.: 90220 58504
- GORAI CENTRE** VICTORY HEIGHTS, GORAI MAIN ROAD, OPP. SUVIDYA SCHOOL, BORIVALI (W), MUMBAI - 400092. • TEL.: 2869 6556 • MOB.: 90224 80354 / 72080 02565
- GOREGAON CENTRE** M.G. ROAD, NEAR JAIN MANDIR, GOREGAON (W), MUMBAI - 400062. • Tel.: 2873 3030 / 2873 3131 • MOB.: 93213 83806

Website : [www.healthcarediag.com](http://www.healthcarediag.com) • E-mail : [healthcare.medicals@gmail.com](mailto:healthcare.medicals@gmail.com)  
 "Home Visit Facility Call On 76667 66307"

- COMPU. PATHOLOGY • ALLERGY TESTING
- DIGITAL WHOLE BODY X-RAYS
- DIGITAL 3D SONOGRAPHY
- DIGITAL WHOLE BODY COLOUR DOPPLER
- DIGITAL 2-D ECHO WITH COLOUR DOPPLER
- E.C.G. • LUNG FUNCTION TEST
- MAMMOGRAPHY & BONE MINERAL DENSITOMETRY

- COMPUTERISED STRESS TEST
- DENTAL
- ADVANCED DENTISTRY
- PHYSIOTHERAPY
- AUDIOMETRY & SPEECH THERAPY
- FULL BODY HEALTH CHECK-UPS
- CORPORATE HEALTH CHECKUPS



# HEALTHCARE

MEDICAL CENTRE & DIAGNOSTICS

**Patient's Name** : MR RAJAN KUMAR  
**Referred By Dr** : MEDIWHEEL  
**Sex** : MALE **Age** : 45 Years  
**Collected At** : YOGI NAGAR MAIN BRANCH

**Lab No.** : LAA1369 \*LAA1369\*  
**Reg. Date** : 13-Jan-2024 9:52 am  
**Report Date** : 13-Jan-2024 1:37 pm  
**Print Date** : 16-Jan-2024 8:21 pm

## LIVER FUNCTION TEST

| TEST                 | RESULT       | UNITS   | NORMAL VALUES   |
|----------------------|--------------|---------|---|
| Bilirubin Total      | 0.5          | mg / dl | 0 - 1.0 mg / dl   |
| Bilirubin Direct     | 0.17         | mg / dl | 0 - 0.4 mg / dl   |
| Bilirubin Indirect   | 0.33         | mg/dl   | UPTO 0.8 mg / dl  |
| S.G.P.T.             | <b>45.90</b> | U / L   | Up to 45 U / L  |
| S.G.O.T.             | 21.70        | U / L   | Up to 46 U / L  |
| Alkaline Phosphatase | 99.00        | U/l     | 1 - 12 Years: 54 - 369 U/l<br>20 - 59 Years: 53 - 128 U/l<br>> 60 Years: 56 - 119 U/l |
| Total Proteins       | 7.16         | gm / dl | 6.4 - 8.3 gm / dl   |
| Albumin              | 4.36         | gm / dl | 3.5 - 5.2 gm / dl   |
| Globulin             | 2.80         | mg/dl   | 2 - 3.5 mg / dl   |
| A / G Ratio          | 1.56         |         | 1.0- 2.3  |
| GGT                  | <b>86.4</b>  | IU/L    | 55 IU/L   |

----- End of Report -----

Printed By : RIYA

Checked By  
JAY

DR. BHAVINI KAMDAR  
MD (PATH) MUM

- BORIVALI CENTRE** 1ST FLR., YOGI AVENUE, YOGI NAGAR, BORIVALI (W), MUMBAI - 400092. • TEL.: 2899 6565 / 2899 1376 • MOB.: 90222 39301
- KANDIVALI CENTRE** MAHAVIR SURYADARSHAN SOC., SATYANAGAR RD., MAHAVIR NAGAR, KANDIVALI (W), MUMBAI - 67. • TEL.: 2868 0090 / 6522 6565 / 2869 7808 • MOB.: 90220 54458
- KANDIVALI CENTRE** SHOP NO. 44/49, EMP 71, EVERSHINE MILLENNIUM PARADISE, THAKUR VILLAGE, 120 FEET ROAD, KANDIVALI (E) MUMBAI - 400101. • TE.: 2885 7171 / 89288 41541
- DAHISAR CENTRE** NILANGI APARTMENT, KANDERPADA JUNCTION, DAHISAR (W), MUMBAI - 400068. • TEL.: 2893 3427 • MOB.: 90220 58504
- GORAI CENTRE** VICTORY HEIGHTS, GORAI MAIN ROAD, OPP. SUVIDYA SCHOOL, BORIVALI (W), MUMBAI - 400092. • TEL.: 2869 6556 • MOB.: 90224 80354 / 72080 02565
- GOREGAON CENTRE** M.G. ROAD, NEAR JAIN MANDIR, GOREGAON (W), MUMBAI - 400062. • Tel.: 2873 3030 / 2873 3131 • MOB.: 93213 83806

Website : [www.healthcarediag.com](http://www.healthcarediag.com) • E-mail : [healthcare.medicals@gmail.com](mailto:healthcare.medicals@gmail.com)  
**"Home Visit Facility Call On 76667 66307"**

- COMPU. PATHOLOGY • ALLERGY TESTING
- DIGITAL WHOLE BODY X-RAYS
- DIGITAL 3D SONOGRAPHY
- DIGITAL WHOLE BODY COLOUR DOPPLER
- DIGITAL 2-D ECHO WITH COLOUR DOPPLER
- E.C.G. • LUNG FUNCTION TEST
- MAMMOGRAPHY & BONE MINERAL DENSITOMETRY

- COMPUTERISED STRESS TEST
- DENTAL
- ADVANCED DENTISTRY
- PHYSIOTHERAPY
- AUDIOMETRY & SPEECH THERAPY
- FULL BODY HEALTH CHECK-UPS
- CORPORATE HEALTH CHECKUPS



# HEALTHCARE

MEDICAL CENTRE & DIAGNOSTICS

**Patient's Name** : MR RAJAN KUMAR  
**Referred By Dr** : MEDIWHEEL  
**Sex** : MALE      **Age** : 45 Years  
**Collected At** : YOGI NAGAR MAIN BRANCH

**Lab No.** : LAA1369 \*LAA1369\*  
**Reg. Date** : 13-Jan-2024 9:52 am  
**Report Date** : 13-Jan-2024 7:50 pm  
**Print Date** : 16-Jan-2024 8:21 pm

## PSA

| TEST                      | RESULT | UNITS | NORMAL VALUES  |
|---------------------------|--------|-------|----------------|
| Prostate Specific Antigen | 0.555  | ng/ml | < = 4.03 ng/ml |
| Method                    | CLIA   |       |                |

Interpretation :

PSA exists in serum mainly in two forms, complexed to alpha- 1 -anti-chymotrypsin and unbound (free PSA). Increases in prostatic glandular size and tissue damage caused by benign prostatic hypertrophy, prostatitis, or prostate cancer may increase circulating PSA levels. Transient increase in PSA can also be seen following per rectal digital or sonological examinations.

----- End of Report -----

Printed By : RIYA

Checked By  
JAY

DR. BHAVINI KAMDAR  
MD (PATH) MUM

- BORIVALI CENTRE** 1ST FLR., YOGI AVENUE, YOGI NAGAR, BORIVALI (W), MUMBAI - 400092. • TEL.: 2899 6565 / 2899 1376 • MOB.: 90222 39301
- KANDIVALI CENTRE** MAHAVIR SURYADARSHAN SOC., SATYANAGAR RD., MAHAVIR NAGAR, KANDIVALI (W), MUMBAI - 67. • TEL.: 2868 0090 / 6522 6565 / 2869 7808 • MOB.: 90220 54458
- KANDIVALI CENTRE** SHOP NO. 44/49, EMP 71, EVERSHINE MILLENNIUM PARADISE, THAKUR VILLAGE, 120 FEET ROAD, KANDIVALI (E) MUMBAI - 400101. • TE.: 2885 7171 / 89288 41541
- DAHISAR CENTRE** NILANGI APARTMENT, KANDERPADA JUNCTION, DAHISAR (W), MUMBAI - 400068. • TEL.: 2893 3427 • MOB.: 90220 58504
- GORAI CENTRE** VICTORY HEIGHTS, GORAI MAIN ROAD, OPP: SUVIDYA SCHOOL, BORIVALI (W), MUMBAI - 400092. • TEL.: 2869 6556 • MOB.: 90224 80354 / 72080 02565
- GOREGAON CENTRE** M.G. ROAD, NEAR JAIN MANDIR, GOREGAON (W), MUMBAI - 400062. • Tel.: 2873 3030 / 2873 3131 • MOB.: 93213 83806

Website : [www.healthcarediag.com](http://www.healthcarediag.com) • E-mail : [healthcare.medicals@gmail.com](mailto:healthcare.medicals@gmail.com)  
**"Home Visit Facility Call On 76667 66307"**



• COMPU. PATHOLOGY • ALLERGY TESTING  
• DIGITAL WHOLE BODY X-RAYS  
• DIGITAL 3D SONOGRAPHY  
• DIGITAL WHOLE BODY COLOUR DOPPLER  
• DIGITAL 2-D ECHO WITH COLOUR DOPPLER  
• E.C.G. • LUNG FUNCTION TEST  
• MAMMOGRAPHY & BONE MINERAL DENSITOMETRY

• COMPUTERISED STRESS TEST  
• DENTAL  
• ADVANCED DENTISTRY  
• PHYSIOTHERAPY  
• AUDIOMETRY & SPEECH THERAPY  
• FULL BODY HEALTH CHECK-UPS  
• CORPORATE HEALTH CHECKUPS



**HEALTHCARE**

MEDICAL CENTRE & DIAGNOSTICS

Patient's Name : MR RAJAN KUMAR  
Referred By Dr : MEDIWHEEL  
Sex : MALE Age : 45 Years  
Collected At : YOGI NAGAR MAIN BRANCH

Lab No. : LAA1369 \*LAA1369\*  
Reg. Date : 13-Jan-2024 9:52 am  
Report Date : 13-Jan-2024 4:30 pm  
Print Date : 16-Jan-2024 8:21 pm

### T3 T4 TSH

| TEST                              | RESULT  | UNITS  | NORMAL VALUES        |
|-----------------------------------|---------|--------|----------------------|
| T3 [ Tri - iodothyronine ]        | 127.924 | ng/dl  | 91.14 - 237.61 ng/dl |
| T4 [ Thyroxine ]                  | 7.454   | ug/dl  | 4.71 - 13.20 ug/dl   |
| TSH [Thyroid Stimulating Hormone] | 2.105   | uIU/mL | 0.3 - 4.3 uIU/mL     |

METHOD: CLIA

Interpretation :

1. TSH results between 4.5 to 15 show considerable physiologic & seasonal variation, suggest clinical correlation or repeat testing with fresh sample.
2. TSH values may be transiently altered because of non thyroidal illness like severe infections, liver disease, renal and heart failure , severe burns , trauma and surgery etc.
3. Drugs that decrease TSH values e.g:L dropa, Glucocorticoid Drugs that increase TSH values e.g Iodine,Lithium,Amiodarone.
- 4.Total T3 & T4 Values may also be altered in other conditions due to changes in serum proteins or binding sites Pregnancy. Drugs (Androgens,Estrogens. O C Pills,Phenytoin). Nephrosis etc. In such cases Free T3 and Free T4 give corrected values.

----- End of Report -----

Printed By : RIYA

Checked By  
JAY

DR. BHAVINI KAMDAR  
MD (PATH) MUM

**BORIVALI CENTRE** 1ST FLR., YOGI AVENUE, YOGI NAGAR, BORIVALI (W), MUMBAI - 400092. • TEL.: 2899 6565 / 2899 1376 • MOB.: 90222 39301  
**KANDIVALI CENTRE** MAHAVIR SURYADARSHAN SOC., SATYANAGAR RD., MAHAVIR NAGAR, KANDIVALI (W), MUMBAI - 67. • TEL.: 2868 0090 / 6522 6565 / 2869 7808 • MOB.: 90220 54458  
**KANDIVALI CENTRE** SHOP NO. 44/49, EMP 71, EVERSHINE MILLENNIUM PARADISE, THAKUR VILLAGE, 120 FEET ROAD, KANDIVALI (E) MUMBAI - 400101. • TE.: 2885 7171 / 89288 41541  
**DAHISAR CENTRE** NILANGI APARTMENT, KANDERPADA JUNCTION, DAHISAR (W), MUMBAI - 400068. • TEL.: 2893 3427 • MOB.: 90220 58504  
**GORAI CENTRE** VICTORY HEIGHTS, GORAI MAIN ROAD, OPP. SUVIDYA SCHOOL, BORIVALI (W), MUMBAI - 400092. • TEL.: 2869 6556 • MOB.: 90224 80354 / 72080 02565  
**GOREGAON CENTRE** M.G. ROAD, NEAR JAIN MANDIR, GOREGAON (W), MUMBAI - 400062. • Tel.: 2873 3030 / 2873 3131 • MOB.: 93213 83806

Website : [www.healthcarediag.com](http://www.healthcarediag.com) • E-mail : [healthcare.medicals@gmail.com](mailto:healthcare.medicals@gmail.com)  
"Home Visit Facility Call On 76667 66307"

- COMPU. PATHOLOGY • ALLERGY TESTING
- DIGITAL WHOLE BODY X-RAYS
- DIGITAL 3D SONOGRAPHY
- DIGITAL WHOLE BODY COLOUR DOPPLER
- DIGITAL 2-D ECHO WITH COLOUR DOPPLER
- E.C.G. • LUNG FUNCTION TEST
- MAMMOGRAPHY & BONE MINERAL DENSITOMETRY

- COMPUTERISED STRESS TEST
- DENTAL
- ADVANCED DENTISTRY
- PHYSIOTHERAPY
- AUDIOMETRY & SPEECH THERAPY
- FULL BODY HEALTH CHECK-UPS
- CORPORATE HEALTH CHECKUPS



# HEALTHCARE

MEDICAL CENTRE & DIAGNOSTICS

Patient's Name : MR RAJAN KUMAR

Lab No. : LAA1369 \*LAA1369\*

Referred By Dr : MEDIWHEEL

Reg. Date : 13-Jan-2024 9:52 am

Sex : MALE Age : 45 Years

Report Date : 13-Jan-2024 4:04 pm

Collected At : YOGI NAGAR MAIN BRANCH

Print Date : 16-Jan-2024 8:21 pm

## URINE ROUTINE & MICROSCOPY

| TEST  | RESULT          |
|---|-----------------|
| <u>PHYSICAL EXAMINATION</u>                           |                 |
| Quantity  | 15 ml           |
| Colour  | Pale yellow     |
| Appearance  | clear           |
| Deposit   | Absent          |
| pH  | Acidic (5.0)    |
| Specific Gravity                                      | 1.010           |
| <u>CHEMICAL EXAMINATION</u>                           |                 |
| Proteins  | Absent          |
| Sugar   | Absent          |
| Ketone  | Absent          |
| Occult Blood  | Absent          |
| Bile Pigment  | Absent          |
| Bile Salts  | Absent          |
| Urobilinogen  | Normal          |
| <u>MICROSCOPIC EXAMINATION OF CENTRIFUGED DEPOSIT</u> |                 |
| Red Blood Cells                                       | Absent          |
| Pus Cells   | Occasional /hpf |
| Epithelial Cells                                      | Occasional /hpf |
| Casts   | Not seen        |
| Crystals  | Not seen /hpf   |
| Yeast   | Not seen        |
| Bacteria  | Absent          |

----- End of Report -----

Printed By : RIYA

Checked By

JAY

DR. BHAVINI KAMDAR

MD (PATH) MUM

- BORIVALI CENTRE** 1ST FLR., YOGI AVENUE, YOGI NAGAR, BORIVALI (W), MUMBAI - 400092. • TEL.: 2899 6565 / 2899 1376 • MOB.: 90222 39301
- KANDIVALI CENTRE** MAHAVIR SURYADARSHAN SOC., SATYANAGAR RD., MAHAVIR NAGAR, KANDIVALI (W), MUMBAI - 67. • TEL.: 2868 0090 / 6522 6565 / 2869 7808 • MOB.: 90220 54458
- KANDIVALI CENTRE** SHOP NO. 44/49, EMP 71, EVERSHINE MILLENNIUM PARADISE, THAKUR VILLAGE, 120 FEET ROAD, KANDIVALI (E) MUMBAI - 400101. • TE.: 2885 7171 / 89288 41541
- DAHISAR CENTRE** NILANGI APARTMENT, KANDERPADA JUNCTION, DAHISAR (W), MUMBAI - 400068. • TEL.: 2893 3427 • MOB.: 90220 58504
- GORAI CENTRE** VICTORY HEIGHTS, GORAI MAIN ROAD, OPP. SUVIDYA SCHOOL, BORIVALI (W), MUMBAI - 400092. • TEL.: 2809 6556 • MOB.: 90224 80354 / 72080 02565
- GOREGAON CENTRE** M.G. ROAD, NEAR JAIN MANDIR, GOREGAON (W), MUMBAI - 400062. • Tel.: 2873 3030 / 2873 3131 • MOB.: 93213 83806

Website : [www.healthcarediag.com](http://www.healthcarediag.com) • E-mail : [healthcare.medicals@gmail.com](mailto:healthcare.medicals@gmail.com)

"Home Visit Facility Call On 76667 66307"

- COMPU. PATHOLOGY • ALLERGY TESTING
- DIGITAL WHOLE BODY X-RAYS
- DIGITAL 3D SONOGRAPHY
- DIGITAL WHOLE BODY COLOUR DOPPLER
- DIGITAL 2-D ECHO WITH COLOUR DOPPLER
- E.C.G. • LUNG FUNCTION TEST
- MAMMOGRAPHY & BONE MINERAL DENSITOMETRY

- COMPUTERISED STRESS TEST
- DENTAL
- ADVANCED DENTISTRY
- PHYSIOTHERAPY
- AUDIOMETRY & SPEECH THERAPY
- FULL BODY HEALTH CHECK-UPS
- CORPORATE HEALTH CHECKUPS



DATE: 13/07/24

Copyright © The McGraw-Hill Companies, Inc. Permission required for reproduction or display.

TO,  
Mediwell

This is regarding your client Miss/Mrs/MR Rajan Kumar

Visited to our centre on 13/07/2024 for her/his

proposed tests. All tests are done as scheduled except

Pending/skipped tests: stool test

Reason: Client not willing

We are canceling / will reschedule it as per her/his convenience.

Thank you.

  
Client's sign

  
**Dr. NUPUR RAI**  
MBBS, DIPLOMA CARDIOLOGY (PGDCC)  
Reg. No.: 2018115643

Medical Examiner

**HEALTHCARE**  
Medical centre And Diagnostics  
Yogi Avenue, Yogi Nagar,  
Borivali (West), Mumbai - 400 092  
Tel :- 28996565 / 28996535

- COMPU. PATHOLOGY • ALLERGY TESTING
- DIGITAL WHOLE BODY X-RAYS
- DIGITAL 3D SONOGRAPHY
- DIGITAL WHOLE BODY COLOUR DOPPLER
- DIGITAL 2-D ECHO WITH COLOUR DOPPLER
- E.C.G. • LUNG FUNCTION TEST
- MAMMOGRAPHY & BONE MINERAL DENSITOMETRY

- COMPUTERISED STRESS TEST
- DENTAL
- ADVANCED DENTISTRY
- PHYSIOTHERAPY
- AUDIOMETRY & SPEECH THERAPY
- FULL BODY HEALTH CHECK-UPS
- CORPORATE HEALTH CHECKUPS



13/01/2024

To  
Mediwheel,

Copyright © The McGraw-Hill Companies, Inc. Permission required for reproduction or display.

This is to inform that Mr. Rajan Kumar (46/M) visited our center today for his proposed tests. Out of these tests TMT (stress test) and USG Abdomen tests are pending, as the client was not willing to wait for the tests and hence they left the center.

**Dr. NUPUR RAI**  
MBBS, DIPLOMA CARDIOLOGY (PGDCC)  
Reg. No.: 2018115643

**HEALTHCARE**  
Medical centre And Diagnostics  
Yogi Avenue, Yogi Nagar  
Borivali (west), Mumbai - 400 092  
Tel :- 28996565 / 28996535

Health Check up Booking Request(bobE5169), Beneficiary Code-149572

2 messages

Mediwheel <wellness@mediwheel.in>  
To: healthcare.medicals@gmail.com  
Cc: customercare@mediwheel.in

Fri, Jan 12, 2024 at 3:09 PM



011-41195959

Dear Healthcare Medical Centre and Diagnostic

We have received a booking request for the details are following. Please provide your confirmation by clicking on the yes button.

**Are you sure to confirm the booking?** Yes

Name : MR. KUMAR RAJAN  
Package Name : Mediwheel Full Body Health Checkup Male Above 40  
Package Code : PKG10000474  
Location : 1st Floor, Yogi Avenue, Yogi Nagar, behind Vakharia institute, Borivali (W)  
Contact Details : 9554959059  
E-mail id : Rajan.Kumar2@bankofbaroda.com  
Booking Date : 12-01-2024  
Appointment Date : 13-01-2024

| Member Information |         |        |
|--------------------|---------|--------|
| Booked Member Name | Age     | Gender |
| MR. KUMAR RAJAN    | 45 year | Male   |

Please login to your account to confirm the same. Also you mail us for confirmation

Hospital Package Name : Mediwheel Full Body Health Checkup Male Below 40  
User Package Name : Mediwheel Full Body Health Checkup Male Above 40

**Are you sure to confirm the booking?**

Yes

21 Tests included in this Package :

- Stool Test
- Thyroid Profile
- ESR
- Blood Glucose (Fasting)
- General Physician Consultation
- TMT OR 2D ECHO
- Blood Group
- Blood Glucose (Post Prandial)
- Chest X-ray
- ECG

- USG Whole Abdomen
- Eye Check-up consultation
- Urine Sugar Fasting
- Urine Sugar PP
- Dental Consultation
- Urine analysis
- CBC
- HbA1c
- Lipid Profile
- Kidney Profile
- Liver profile

Thanks,  
Mediwheel Team

You have received this mail because your e-mail ID is registered with This is a system-generated e-mail **Arcofemi Healthcare Limited**, please don't reply to this message.

Please visit to our Terms & Conditions for more informaion. This email is recieved because you are register with us [Click here to unsubscribe.](#)

@ 2024 - 25, Arcofemi Healthcare Pvt Limited.(Mediwheel)

---

**HEALTHCARE MEDICAL CENTRE & DIAGNOSTICS** <healthcare.medicals@gmail.com>

Fri, Jan 12, 2024 at 5:20  
PM

To: Mediwheel <wellness@mediwheel.in>

DEAR TEAM  
IT WILL BE DONE AS PER SCHEDULE  
ONLY SONOGRAPHY WILL BE DONE IN AFTERNOON 1 PM  
THANKS AND REGARDS  
RUNALI

[Quoted text hidden]

—  
**HEALTHCARE MEDICAL CENTRE DIAGNOSTICS**

**ISO 9001:2008 Certified**

Borivali // Kandivali // Dahisar // Gorai // Goregaon // Mira Rd // Vasai, Mumbai.

9833232128 /// 9022239301 /// 28996565 /// 28991376

MAIL: healthcare.medicals@gmail.com ;

WEB: www.healthcarediag.com

"Quality is never an accident, it is always the result of high intention, sincere effort, intelligent direction and skillful execution. It represents the wise choice of many alternatives."

- COMPU. PATHOLOGY • ALLERGY TESTING
- DIGITAL WHOLE BODY X-RAYS
- DIGITAL 3D SONOGRAPHY
- DIGITAL WHOLE BODY COLOUR DOPPLER
- DIGITAL 2-D ECHO WITH COLOUR DOPPLER
- E.C.G. • LUNG FUNCTION TEST
- MAMMOGRAPHY & BONE MINERAL DENSITOMETRY

- COMPUTERISED STRESS TEST
- DENTAL
- ADVANCED DENTISTRY
- PHYSIOTHERAPY
- AUDIOMETRY & SPEECH THERAPY
- FULL BODY HEALTH CHECK-UPS
- CORPORATE HEALTH CHECKUPS



NAME MR RAJAN KUMAR      DATE 13/01/2024  
 HT: 178 CMS      WT: 91.6 KGS      AGE 45 YRS  
 REFERRED BY MEDIWHEEL      SEX MALE

**PRESENT COMPLAINTS: NIL**  
**CURRENT MEDICATION: NIL**  
**PAST HISTORY: NIL**  
**ALLERGY: DUST      HABITS : SMOKING/ALCOHOL OCCASIONALLY**  
**APPETITE: GOOD      SLEEP: GOOD      BLADDER: NAD      BOWEL: NAD**  
**SKIN: NORMAL      BUILT AND SKELETAL FRAMEWORK : NORMAL**  
**FAMILY HISTORY: NO MAJOR ILLNESS**

**GENERAL EXAMINATION:**  
 P: 88/min      BP: 154/106 MM OF HG  
**PALLOR: NIL      ICTERUS: NIL**  
**OEDEMA: NIL      OTHERS: NAD**  
**RS: AEBE clear**  
**CVS: NAD**  
**PA: SOFT, NON TENDER**  
**CNS: NAD**

**ADVICE-** Fit for employment  
 - Tab. Fen PG Tor 10/160 mg  
 0-0-1 x 3 months  
 Tab. Mefen SR 850  
 1-0-0 - 1 Bedem  
 BBP  
 Tab. Naproxen L 1-0-0  
 BBP  
 Duprat EPP/HBAC/lipid profile  
 after 3 months  
 Tab. Nerg OD 1-0-0  
 x 2 months  
**Dr. NUPUR RAI**  
 MBBS, DIPLOMA CARDIOLOGY (PGDCC)  
 Reg. No.: 2013115643  
 Tab. Olvas H 1-0-0  
 x 3 months

**HEALTHCARE**  
 Medical centre And Diagnostics  
 Yogi Avenue, Yogi Nagar,  
 Borivali (West), Mumbai - 400 092  
 Tel :- 28996565 / 28996535

- COMPU. PATHOLOGY • ALLERGY TESTING
- DIGITAL WHOLE BODY X-RAYS
- DIGITAL 3D SONOGRAPHY
- DIGITAL WHOLE BODY COLOUR DOPPLER
- DIGITAL 2-D ECHO WITH COLOUR DOPPLER
- E.C.G. • LUNG FUNCTION TEST
- MAMMOGRAPHY & BONE MINERAL DENSITOMETRY

- COMPUTERISED STRESS TEST
- DENTAL
- ADVANCED DENTISTRY
- PHYSIOTHERAPY
- AUDIOMETRY & SPEECH THERAPY
- FULL BODY HEALTH CHECK-UPS
- CORPORATE HEALTH CHECKUPS



## EYE CHECK UP & COLOUR VISION

Copyright © The McGraw-Hill Companies, Inc. Permission required for reproduction or display.

|                        |             |                   |
|------------------------|-------------|-------------------|
| NAME: MR RAJAN KUMAR   |             | DATE : 13/01/2023 |
| REFERRED BY: MEDIWHEEL | AGE: 45 YRS | SEX : MALE        |

|                  | RIGHT EYE | LEFT EYE |
|------------------|-----------|----------|
| CORNEA           | NORMAL    | NORMAL   |
| PUPIL            | NORMAL    | NORMAL   |
| SCLERA           | NORMAL    | NORMAL   |
| EYE MOVEMENTS    | NORMAL    | NORMAL   |
| REFRACTIVE ERROR | NORMAL    | NORMAL   |
| COLOUR VISION    | NORMAL    | NORMAL   |

**HEALTHCARE**  
Medical centre And Diagnostics  
Yogi Avenue, Yogi Nagar,  
Borivali (West) Mumbai - 400 092  
Tel :- 28996565 / 28996566



- COMPUT. PATHOLOGY • ALLERGY TESTING
- DIGITAL WHOLE BODY X-RAYS
- DIGITAL 3D SONOGRAPHY
- DIGITAL WHOLE BODY COLOUR DOPPLER
- DIGITAL 2-D ECHO WITH COLOUR DOPPLER
- E.C.G. • LUNG FUNCTION TEST
- MAMMOGRAPHY & BONE MINERAL DENSITOMETRY

- COMPUTERISED STRESS TEST
- DENTAL
- ADVANCED DENTISTRY
- PHYSIOTHERAPY
- AUDIOMETRY & SPEECH THERAPY
- FULL BODY HEALTH CHECK-UPS
- CORPORATE HEALTH CHECKUPS



|                |                       |             |                   |
|----------------|-----------------------|-------------|-------------------|
| <b>NAME</b>    | <b>MR RAJAN KUMAR</b> | <b>DATE</b> | <b>13.01.2024</b> |
|                |                       | <b>AGE</b>  | <b>45 YRS</b>     |
| <b>REF. BY</b> | <b>MEDIWHEEL</b>      | <b>SEX</b>  | <b>MALE</b>       |

## 2D-ECHOCARDIOGRAPHY & DOPPLER FINDINGS:

Normal sized LA, RA, RV and LV  
 2DEF= 60%  
 No hypertrophy seen.  
 No evidence of hypokinesia.  
 All valves morphologically normal.  
 No stenosis or regurgitation seen.  
 No PAH.  
 No thrombus/vegetation seen.  
 IAS and IVS intact. No shunt lesion seen.  
 IVC non dilated with more than 50% inspiratory collapse seen.  
 Normal RV function seen.  
 TAPSE=1.84cms, MAPSE=1.27cm  
 Pericardium normal. No pericardial effusion  
 No diastolic dysfunction seen.  
 Normal LV systolic function.

## M-MODE MEASUREMENT:

| LEFT VENTRICULAR |       |
|------------------|-------|
| IVSd             | 09 mm |
| IVSs             | 12 mm |
| LVIDd            | 52 mm |
| LVIDs            | 35 mm |
| LVPWd            | 09 mm |
| LVPWs            | 14 mm |
| EF (Teich)       | 60 %  |
| % FS             | 33 %  |

Cont on page 2....

- COMPU. PATHOLOGY • ALLERGY TESTING
- DIGITAL WHOLE BODY X-RAYS
- DIGITAL 3D SONOGRAPHY
- DIGITAL WHOLE BODY COLOUR DOPPLER
- DIGITAL 2-D ECHO WITH COLOUR DOPPLER
- E.C.G. • LUNG FUNCTION TEST
- MAMMOGRAPHY & BONE MINERAL DENSITOMETRY

- COMPUTERISED STRESS TEST
- DENTAL
- ADVANCED DENTISTRY
- PHYSIOTHERAPY
- AUDIOMETRY & SPEECH THERAPY
- FULL BODY HEALTH CHECK-UPS
- CORPORATE HEALTH CHECKUPS



|                |                       |             |                   |
|----------------|-----------------------|-------------|-------------------|
| <b>NAME</b>    | <b>MR RAJAN KUMAR</b> | <b>DATE</b> | <b>13.01.2024</b> |
| <b>AGE</b>     | <b>45 YRS</b>         | <b>SEX</b>  | <b>MALE</b>       |
| <b>REF. BY</b> | <b>MEDIWHEEL</b>      |             |                   |

| AORTA |       |
|-------|-------|
| AO    | 35 mm |
| LA    | 38 mm |
| AVO   | 21    |

|              |         |
|--------------|---------|
| MITRAL VALVE |         |
| DE           | 1.45 cm |
| EF SLOPE     | 0.11    |

### DOPPLER STUDY:

PWD left ventricular inflow shows E/ A waves.  
 Mitral valve: Dec time= 124ms, E>A, E/E'=10.89  
 Aortic valve: 4.27mmHg  
 Pulmonary valve: 2.94mmHg  
 IVC non dilated with more than 50% inspiratory collapse seen.

  
**DR. NUPUR RAI**  
 MBBS, DIPLOMA CARDIOLOGY

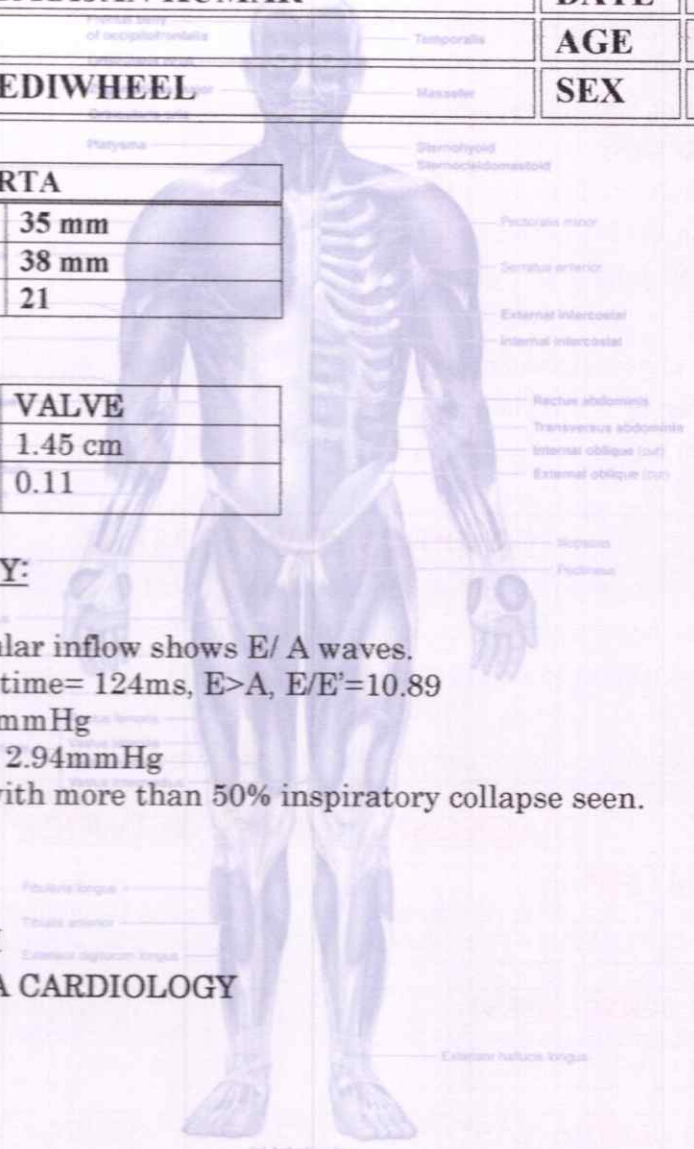

- COMPUT. PATHOLOGY • ALLERGY TESTING
- DIGITAL WHOLE BODY X-RAYS
- DIGITAL 3D SONOGRAPHY
- DIGITAL WHOLE BODY COLOUR DOPPLER
- DIGITAL 2-D ECHO WITH COLOUR DOPPLER
- E.C.G. • LUNG FUNCTION TEST
- MAMMOGRAPHY & BONE MINERAL DENSITOMETRY

- COMPUTERISED STRESS TEST
- DENTAL
- ADVANCED DENTISTRY
- PHYSIOTHERAPY
- AUDIOMETRY & SPEECH THERAPY
- FULL BODY HEALTH CHECK-UPS
- CORPORATE HEALTH CHECKUPS



|                   |                       |             |                   |
|-------------------|-----------------------|-------------|-------------------|
| <b>NAME</b>       | <b>MR RAJAN KUMAR</b> | <b>DATE</b> | <b>13.01.2024</b> |
|                   |                       | <b>AGE</b>  | <b>45 YRS</b>     |
| <b>REF. BY DR</b> | <b>MEDIWHEEL</b>      | <b>SEX</b>  | <b>MALE</b>       |

**REAL TIME ABDOMINAL SONOGRAPHY SHOWS,**

**LIVER :**

Liver is normal in size showing homogenous parenchymal echotexture . There is no evidence of solid or cystic mass .The portal and the hepatic venous system appears normal.

**Gall bladder :**

The Gall bladder is well distended .The gall bladder wall of normal thickness . No evidence of gall stones.

**PANCREAS :**

Pancreas is normal in size with smooth margin and homogenous paranchymal echotexture. No focal lesion seen.

**KIDNEYS :**

Both kidneys are normal in size and shows homogenous cortical echotexture. Central calyceal echoes appear normal. There is no evidence of hydronephrosis.

**A calculus of size 3mm is seen in mid pole of right kidney.**

(a) Right kidney measures: 11 X 5 cms

(b) Left kidney measures: 9.7 X 5.2 cms.

**SPLEEN :**

The spleen is normal in size with homogenous parenchymal echotexture. No focal lesion are seen.

**AORTA :**

The upper aorta and para aortic regions appear normal.

**URINARY BLADDER :**

Urinary bladder is well distended. No evidence of calculus or intraluminal mass seen in the bladder.

**PROSTATE:**

is normal in size and shape (vol-6 gms)

- COMPU. PATHOLOGY • ALLERGY TESTING
- DIGITAL WHOLE BODY X-RAYS
- DIGITAL 3D SONOGRAPHY
- DIGITAL WHOLE BODY COLOUR DOPPLER
- DIGITAL 2-D ECHO WITH COLOUR DOPPLER
- E.C.G. • LUNG FUNCTION TEST
- MAMMOGRAPHY & BONE MINERAL DENSITOMETRY

- COMPUTERISED STRESS TEST
- DENTAL
- ADVANCED DENTISTRY
- PHYSIOTHERAPY
- AUDIOMETRY & SPEECH THERAPY
- FULL BODY HEALTH CHECK-UPS
- CORPORATE HEALTH CHECKUPS



|            |                |      |            |
|------------|----------------|------|------------|
| NAME       | MR RAJAN KUMAR | DATE | 13.01.2024 |
| REF. BY DR | MEDIWHEEL      | AGE  | 45 YRS     |
|            |                | SEX  | MALE       |

**IMPRESSION :**

- RIGHT RENAL CALCULUS.
- GRADE I FATTY LIVER.

SUGGEST: CLINICAL CORRELATION.

**DR.SUDHANSHU SAXENA**  
CONS.RADIOLOGIST.

Note : Investigations have their limitations. Solitary radiological investigations never confirm the final diagnosis. They only help in diagnosing the disease in correlation to clinical symptoms and other related tests. USG is known to have interobserver variation. Further / Follow-up imaging may be needed in some cases for confirmation of USG findings.Please interpret accordingly.

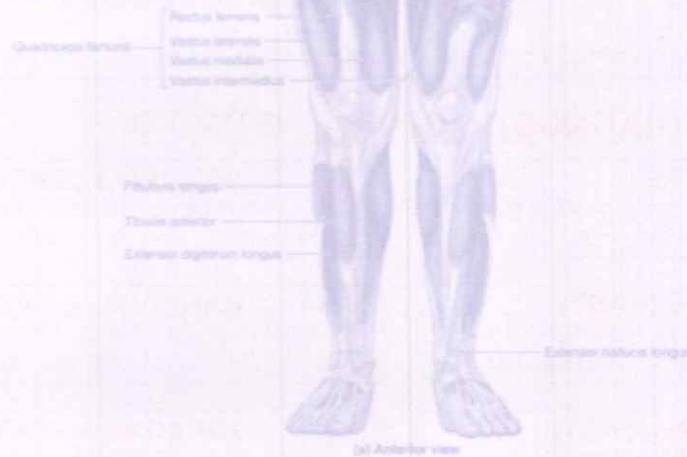

- COMPU. PATHOLOGY • ALLERGY TESTING
- DIGITAL WHOLE BODY X-RAYS
- DIGITAL 3D SONOGRAPHY
- DIGITAL WHOLE BODY COLOUR DOPPLER
- DIGITAL 2-D ECHO WITH COLOUR DOPPLER
- E.C.G. • LUNG FUNCTION TEST
- MAMMOGRAPHY & BONE MINERAL DENSITOMETRY

- COMPUTERISED STRESS TEST
- DENTAL
- ADVANCED DENTISTRY
- PHYSIOTHERAPY
- AUDIOMETRY & SPEECH THERAPY
- FULL BODY HEALTH CHECK-UPS
- CORPORATE HEALTH CHECKUPS



|                |                       |             |                   |
|----------------|-----------------------|-------------|-------------------|
| <b>NAME</b>    | <b>MR RAJAN KUMAR</b> | <b>DATE</b> | <b>13.01.2024</b> |
|                |                       | <b>AGE</b>  | <b>45 YRS</b>     |
| <b>REF. BY</b> | <b>MEDIWHEEL</b>      | <b>SEX</b>  | <b>MALE</b>       |

**X-RAY CHEST (PAVIEW).**

The lungs on the either side show equal translucency.

The pleural spaces are normal.

The cardiac size is normal.

The domes of the diaphragms are normal in position, and show smooth outline.

Ribs appear normal.

**IMPRESSION :**

**NO EVIDENCE OF PLEURAL OR PARENCHYMAL PATHOLOGY IS NOTED.**

*SS*  
**DR.SUDHANSHU SAXENA**  
**CONS.RADIOLOGIST.**

Note : Investigations have their limitations. Solitary radiological investigations never confirm the final diagnosis. They only help in diagnosing the disease in correlation to clinical symptoms and other related tests. Please interpret accordingly

**Dr. NUPUR RAI**  
M.B.B.S., DIPLOMA IN RADIOLOGY (PGDCC)  
Reg. No.: 2018115643

**HEALTHCARE**  
Medical Imaging And Diagnostics  
102 Avenue, Yash Nagar,  
Borivali (West), Mumbai - 400 092  
Tel :- 28996565 / 28996535

भारत सरकार  
Government of India

आधार

Download Date: 02/06/2020



राजन कुमार  
Rajan Kumar  
जन्म तिथि/DOB: 01/03/1978  
पुरुष/ MALE

Issue Date: 14/02/2020

**4923 1239 1510**  
VID : 9167 9550 3533 4342

मेरा आधार, मेरी पहचान

*[Handwritten signature]*

- COMPU. PATHOLOGY
- DIGITAL X-RAY
- DIGITAL SONOGRAPHY
- DIGITAL COLOR DOPPLER
- 2D ECHO CARDIOGRAPHY
- MAMMOGRAPHY & BONE MINERAL DENSITOMETRY ( BMD )
- ECG ■ PFT
- COMPU. TREADMILL TEST
- PHYSIOTHERAPY
- DENTAL
- HEALTH CHECK-UP



# ELECTROCARDIOGRAM (ECG)

MIR RAJAN KUMAR  
 ELAA1369      13-Jan-2024  
 ECG

PATIENT MR. RAJAN KUMAR      AGE 45      SEX MALE  
 REF. BY DR. MEDZWHEEL      DATE 13/01/2024

INTERPRETATION : \_\_\_\_\_

### HEALTHCARE

Medical centre And Diagnostics  
 Yogi Avenue, Yogi Nagar,  
 Borivali (West) Mumbai - 400 092  
 Tel : - 28996555 / 28996535



Dr. Dr. NUPUR RAI  
 MBBS, DIPLOMA CARDIOLOGY (PGDCO)  
 Reg. No.: 2018115643

0.67Hz - 35Hz AC 60Hz 25 mm/s 10 mm/mv

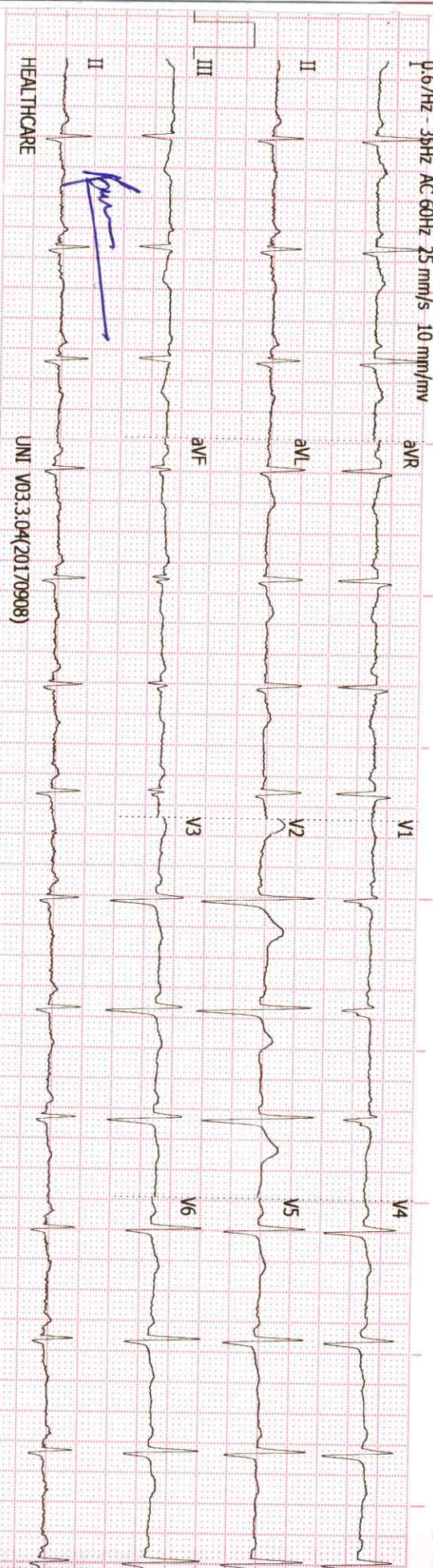

HEALTHCARE

UNI V03 3:04(20170908)



History : .....

B.P. : .....

Drugs : .....

Standard : .....

Auricular Rate : 90 bpm

Ventricular Rate : 4

Rhythm : 4

Mechanism : 4

Voltage : .....

Axis : .....

P. Waves : .....

PR Interval : .....

Q. Waves : .....

QRS Interval : 12

ST Segment : .....

T. Waves : .....

QT Interval : .....

Extra Systoles : .....

REMARKS & CONCLUSIONS : None