

✓ Blood Pressure : 120/70 mm of Hg

Height : 165 cm

Weight : 63 Kg

Body Mass Index : 23.16

WHL/NAG/CC/HCU/03

15

Rate 55 . Age not entered, assumed to be 50 years old for purpose of ECG interpretation
 . Sinus arrhythmia.....V-rate 44-68, variation>10%
 PR 166 . RSR' in V1 or V2, probably normal variant.....small R' only
 QRSD 85 . ST elev, probable normal early repol pattern.....ST elevation, age<55
 QT 398
 QTc 381

--AXIS--
 P 61
 QRS 59
 T 78

- OTHERWISE NORMAL ECG -

12 Lead; Standard Placement

Unconfirmed Diagnosis

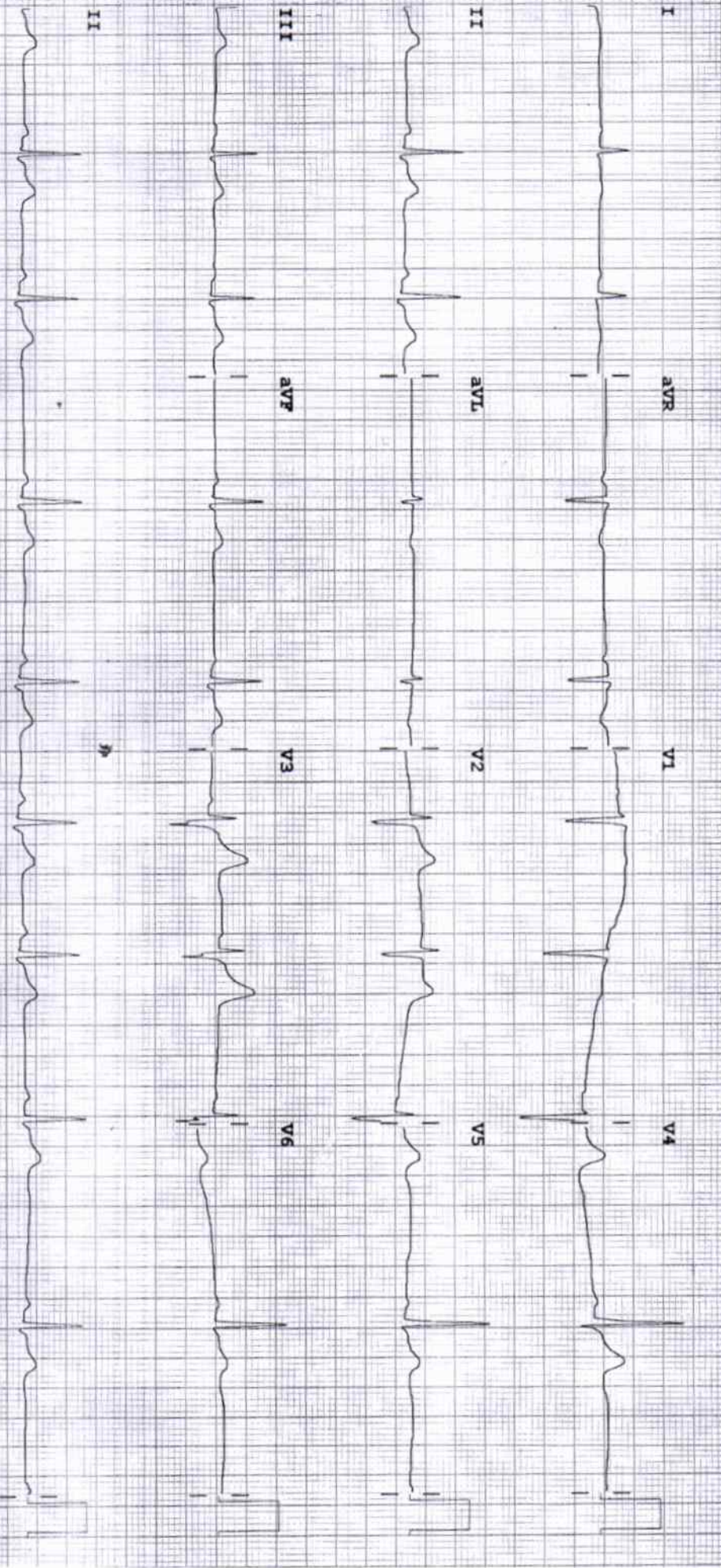

Device: Speed: 25 mm/sec Limb: 10 mm/mV Chest: 10.0 mm/mV
 F 50~0.15-100 Hz PH100B CL P2

M 3708 A

DEPARTMENT OF LABORATORY MEDICINE

HEMATOLOGY

Final Report

Patient Name	: MR. PRADIP EKNATH GIRADE	Order Date	: 09/12/2023 08:27 AM
Age / Sex	: 38 Years / Male	Sample Collection	: 09/12/2023 08:35 AM
UHID	: WHN2.0000348683	Report Date	: 09/12/2023 09:19 AM
Primary Consultant	: DR. WOCKHARDT DOCTOR	Specimen	: EDTA Blood
Order No.	: 37650		
Bill No.	: OCR3/24/0004512		

PARAMETER	METHOD	RESULT	UNIT	B.R.I
MEDIWHEEL FULL BODY HCU MALE AND FEMALE BELOW 40				
Complete Blood Count (With ESR)- EDTA Blood				
Haemoglobin	SLS Method	12.8	g%	11-15
Haematocrit	RBC Pulse Height Detection	41.7	%	40 - 50
MCV	Calculated	87.8	fl	83-101
MCH	Calculated	26.9	pg	27-32
MCHC	Calculated	30.7	g/dl	32-35
RBC Count	DC Detection	4.75	Million/ul	4.5-5.5
RDW-CV	Calculated	14.1	%	12-14
WBC Total Count (TLC)	Electrical Impedance	5440	Cells/cumm	4000 - 10000
Neutrophils	Hydrodynamic Focussing And Microscopy	46	%	40-80
Lymphocytes	Hydrodynamic Focussing And Microscopy	42	%	20-40
Monocytes	Hydrodynamic Focussing And Microscopy	8	%	2-10
Eosinophils	Hydrodynamic Focussing And Microscopy	4	%	0-6
Basophils	Hydrodynamic Focussing And Microscopy	0	%	0-2
Platelet Count	Hydrodynamic Focussing DC	210	Thou/Cumm	150-450
MPV	Calculated	9.4	fl	9.4-12.3
Neutrophil Lymphocyte Ratio		1.09		
Blood ESR	Westergren Method	11	mm/hr	0-15

--- END OF REPORT ---

PRAKASH SHAHU
Verified By

Dr. ALKA THOOL
 Consultant Pathologist
 M.B.B.S, MD PATH

Partial Reproduction of Report not permitted This Report Relates to Sample received by Laboratory
 * B.R.I : BIOLOGICAL REFERENCE INTERVAL ** Test not in Scope of Accreditation

DEPARTMENT OF LABORATORY MEDICINE

BIOCHEMISTRY

Final Report

Patient Name	: MR. PRADIP EKNATH GIRADE	Order Date	: 09/12/2023 08:27 AM
Age / Sex	: 38 Years / Male	Sample Collection	: 09/12/2023 08:35 AM
UHID	: WHN2.0000348683	Report Date	: 09/12/2023 09:37 AM
Primary Consultant	: DR. WOCKHARDT DOCTOR	Specimen	: EDTA Blood
Order No.	: 37650		
Bill No.	: OCR3/24/0004512		

<u>PARAMETER</u>	<u>METHOD</u>	<u>RESULT</u>	<u>UNIT</u>	<u>B.R.I</u>
------------------	---------------	---------------	-------------	--------------

MEDIWHEEL FULL BODY HCU MALE AND FEMALE BELOW 40

Glycosylated Haemoglobin- EDTA Blood

Glycosylated Haemoglobin	HPLC	5.4	%	Action required: 7.0-8.0% Good control: 6.5-7.0% Normal control: 4.8-6.4% Poor control: >8.0%
Estimated Mean glucose	Calculated	114.94	mg/dL	

--- END OF REPORT ---



Dr. ALKA THOOL
Consultant Pathologist
M.B.B.S, MD PATH

PRAKASH SHAHU
Verified By

Partial Reproduction of Report not permitted This Report Relates to Sample received by Laboratory
* B.R.I : BIOLOGICAL REFERENCE INTERVAL ** Test not in Scope of Accreditation

DEPARTMENT OF LABORATORY MEDICINE

BIOCHEMISTRY

Final Report

Patient Name : MR. PRADIP EKNATH GIRADE
Age / Sex : 38 Years / Male
UHID : WHN2.0000348683
Primary Consultant : DR. WOCKHARDT DOCTOR
Order No. : 37650
Bill No. : OCR3/24/0004512
Order Date : 09/12/2023 08:27 AM
Sample Collection : 09/12/2023 10:55 AM
Report Date : 09/12/2023 11:45 AM
Specimen : Plasma

PARAMETER	METHOD	RESULT	UNIT	B.R.I
MEDIWHEEL FULL BODY HCU MALE AND FEMALE BELOW 40				
Plasma Glucose Post Prandial	Enzymatic Hexokinase	90.87	mg/dl	70-140
Urine Sugar Post Prandial	Double Sequential Enzyme Reaction - GOD/ POD	NA		

--- END OF REPORT ---

PRAKASH SHAHU
Verified By

Dr. ALKA THOOL
Consultant Pathologist
M.B.B.S, MD PATH

Partial reproduction of Report not permitted. This Report Relates to Sample received by Laboratory
* B.R.I - BIOLOGICAL REFERENCE INTERVAL ** Test not in Scope of Accreditation

DEPARTMENT OF LABORATORY MEDICINE

IMMUNOLOGY

Final Report

Patient Name	: MR. PRADIP EKNATH GIRADE	Order Date	: 09/12/2023 08:27 AM
Age / Sex	: 38 Years / Male	Sample Collection	: 09/12/2023 08:35 AM
UHID	: WHN2.0000348683	Report Date	: 09/12/2023 09:37 AM
Primary Consultant	: DR. WOCKHARDT DOCTOR	Specimen	: Serum
Order No.	: 37650		
Bill No.	: OCR3/24/0004512		

PARAMETER	METHOD	RESULT	UNIT	B.R.I
MEDIWHEEL FULL BODY HCU MALE AND FEMALE BELOW 40				
TOTAL T3	ECLIA	121.4	ng/dl	80-200
TOTAL T4	ECLIA	9.75	ug/dl	4.5-11.7
TSH	ECLIA	1.66	μIU/mL	0.27-4.2

--- END OF REPORT ---

PRAKASH SHAHU
Verified By



Dr. ALKA THOOL
Consultant Pathologist
M.B.B.S, MD PATH

Partial Reproduction of Report not permitted. This Report Relates to Sample received by Laboratory
* B.R.I - BIOLOGICAL REFERENCE INTERVAL ** Test not in Scope of Accreditation

DEPARTMENT OF LABORATORY MEDICINE

CLINICAL PATHOLOGY

Final Report

Patient Name : MR. PRADIP EKNATH GIRADE	Order Date : 09/12/2023 08:27 AM
Age / Sex : 38 Years / Male	Sample Collection : 09/12/2023 08:35 AM
UHID : WHN2.0000348683	Report Date : 09/12/2023 09:13 AM
Primary Consultant : DR. WOCKHARDT DOCTOR	Specimen : Urine
Order No. : 37650	
Bill No. : OCR3/24/0004512	

<u>PARAMETER</u>	<u>METHOD</u>	<u>RESULT</u>	<u>UNIT</u>	<u>B.R.I</u>
MEDIWHEEL FULL BODY HCU MALE AND FEMALE BELOW 40				
Urine Routine				
Physical Examination				
Colour		p.yel		
Appearance		Clear		
Urinalyser (Roche UriSys 1100)				
Specific Gravity		1.015		1.003 - 1.035
Reaction (pH)		6.5		
Leukocytes, microscopy		neg	/hpf	
Erythrocytes, microscopy		neg	/hpf	
Nitrite, urinalyser		neg		
Protein, urinalyser		neg		
Glucose, urinalyzer		neg		
Ketone, urinalyser		neg		
Urobilinogen urinalyser		neg		
Billirubin uirnalyser		neg		

--- END OF REPORT ---

PRAKASH SHAHU
Verified By

Dr. ALKA THOOL
 Consultant Pathologist
 M.B.B.S, MD PATH

Partial reproduction of Report not permitted. This Report Relates to Sample received by Laboratory
 * B.R.I - BIOLOGICAL REFERENCE INTERVAL ** Test not in Scope of Accreditation

DEPARTMENT OF RADIO DIAGNOSTICS

Patient Name : MR. PRADIP EKNATH GIRADE

Age/Sex : 38 Yrs / Male

Order Date : 09/12/2023 08:27 AM

UHID : WHN2.0000348683

Referred by :

Reporting Date : 09/12/2023 10:53 AM

Order No. : 14616

Bill No. : OCR3/24/0004512

USG ABDOMEN WITH PELVIS :

Real time sonography of the abdomen and pelvis was performed using the 3.5 MHz transducer.

The liver is normal in size and shows bright echotexture suggesting fatty infiltration. No focal parenchymal lesion noted. Intrahepatic biliary tree and venous radicles are normal.

The portal vein and CBD appear normal in course and calibre.

The gall bladder is normal in size with a normal wall thickness and there are no calculi noted within.

The pancreas is normal in size and echotexture. No evidence of focal lesion or calcification or duct dilatation seen.

The spleen is normal in size and echotexture.

Both kidneys are normal in size, position and echogenecity.

Cortical thickness and corticomedullary differentiation are normal.

No hydronephrosis or calculi noted.

The bladder is normal in contour, capacity and wall thickness. No vesical calculi noted.

The prostate is normal in size and homogenous in echotexture.

There is no evidence of ascites.

Impression :

Grade I fatty infiltration of liver.

**DR. VISHAL GAJBHIYE**

M.B.B.S., M.D.

CONSULTANT - RADIOLOGIST

DEPARTMENT OF LABORATORY MEDICINE

BIOCHEMISTRY

Final Report

Patient Name : MR. PRADIP EKNATH GIRADE	Order Date : 09/12/2023 08:27 AM
Age / Sex : 38 Years / Male	Sample Collection : 09/12/2023 08:35 AM
UHID : WHN2.0000348683	Report Date : 09/12/2023 09:33 AM
Primary Consultant : DR. WOCKHARDT DOCTOR	Specimen : Serum
Order No. : 37650	
Bill No. : OCR3/24/0004512	

PARAMETER	METHOD	RESULT	UNIT	B.R.I
MEDIWHEEL FULL BODY HCU MALE AND FEMALE BELOW 40				
Serum Urea	Urease-GLDH	32.6	mg/dL	1-50
Blood Urea Nitrogen	Calculated	15.23	mg/dL	6-20
Creatinine- Serum				
Creatinine	Enzymatic colorimetric	0.88	mg/dL	0.67-1.17
Plasma Glucose				
Plasma Glucose - Fasting.	Enzymatic Hexokinase	102.13	mg/dL	74-109
Urine Sugar Fasting	Double Sequential Enzyme Reaction - GOD/ POD	Absent		
Uric Acid- Serum				
Uric Acid	Enzymatic colorimetric	6.4	mg/dL	3.4-7
Lipid Profile				
Cholesterol	Colorimetric - Cholesterol Oxidase	164.90	mg/dL	0-200
Triglycerides	Enzymatic colorimetric	126.9	mg/dL	0-150
HDL Cholesterol - Direct	Direct Homogenous Enzymatic Colorimetric	36.1		1. No Risk: >65 2. Moderate Risk: 45-65 3. High Risk: <45
LDL-Cholesterol -Direct	Direct Homogenous Enzymatic Colorimetric	103.42	mg/dL	0-100
VLDL Cholesterol	Calculated	25.38	mg/dL	10-35
Chol/HDL Ratio		4.56		1.Low Risk: 3.3-4.4 2.Average Risk: 4.4-7.1 3.Moderate Risk: 7.1-11.0 4.High Risk: >11.0
Liver Function Test (L.F.T.)				
Alkaline Phosphatase	Colorimetric IFCC	70.9	U/L	40-129
S.G.O.T (AST)	IFCC Without Pyridoxal 5 Phosphate	13.6	U/L	0-40
S.G.P.T (ALT)	IFCC Without Pyridoxal 5 Phosphate	10.9	U/L	0-50
Total Protein (Serum)	Colorimetric - Biuret Method	7.70	g/dL	6.4-8.3
Albumin, BCG	Colorimetric - Bromo-Cresol Green	4.87	g/dL	3.5-5.2
Globulin	Calculated	2.83	g/dL	1.9-3.5
Albumin/Globulin Ratio	Calculated	1.72		0.9-2
Serum Total Bilirubin	Colorimetric Diazo	0.41	mg/dL	0-1.2
Serum Direct Bilirubin	Colorimetric Diazo	0.15	mg/dL	0-0.4
Serum Indirect Bilirubin	Calculated	0.26	mg/dL	0-1

--- END OF REPORT ---

SOHEL KHAN
Verified By

Dr. ALKA THOOL
 Consultant Pathologist
 M.B.B.S, MD PATH

Partial Reproduction of Report not permitted This Report Relates to Sample received by Laboratory

DEPARTMENT OF RADIO DIAGNOSTICS

Patient Name : MR. PRADIP EKNATH GIRADE
Age/Sex : 38 Yrs / Male
UHID : WHN2.0000348683
Reporting Date : 09/12/2023 10:07 AM
Bill No. : OCR3/24/0004512
Order Date : 09/12/2023 08:27 AM
Referred by :
Order No. : 14616

CHEST X-RAY PA VIEW :

Both lung fields are clear.

The costophrenic angles and domes of diaphragm appear normal.

No hilar or mediastinal lesion seen.

Cardiac silhouette is within normal limits.

Visualised bony thorax and soft tissues appear normal.

Impression:

Normal Chest X-Ray.



DR. VISHAL GAJBHIYE
M.B.B.S., M.D.
CONSULTANT - RADIOLOGIST