



भारत सरकार

Government of India



अंकितकुमार नगीनदास पटेल

Ankitkumar Nagindas Patel

जन्म तारीख / DOB : 08/07/1988

पुरुष / Male



आधार पहचान का प्रमाण है, नागरिकता का नहीं।
Aadhaar is a proof of identity, not of citizenship.



5414 0713 2194

मेरा **आधार**, मेरी पहचान :



भारतीय विशिष्ट पहचान प्राधिकरण

Unique Identification Authority of India



सरनामं : नगीनदास आर पटेल, हाउस नं 52,
वात्सल्य बंग्लोड, आंतलिया सर्कल पास,
आंतलिया, आंतलिया, नवसारी, गुजरात,
396325

Address: Nagindas R Patel, House No 52,
Vatsalya Bunglows, Near Antaliya Circle,
Antaliya, Antaliya (ct), Navsari, Gujarat,
396325

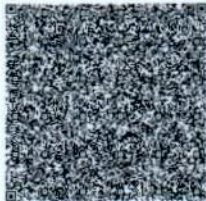

5414 0713 2194



1947



help@uidai.gov.in



www.uidai.gov.in



बैंक ऑफ़ बड़ौदा
Bank of Baroda



नाम
अंकित अ. पटेल
Name
ANKIT N. PATEL

कर्मचारी कूट क्र.

E.C. No. 111253

जारीकर्ता प्राधिकारी
Issuing Authority

धारक के हस्ताक्षर
Signature of Holder



(Regd. No. E / 1390 / Navsari)

YASHFEEN CARDIAC HOSPITAL™

MANAGED BY :- YASHFEEN FOUNDATION

VIRAVAL, NAVSARI. 396 445. PHONE : (H) (02637) 235725

Website : www.yashfeenhospital.in E-mail : info@yashfeenhospital.in

(Stationary For Report Only)

2D ECHO CARDIOGRAPHY COLOUR DOPPLER REPORT

Patient Name & No	: ANKITKUMAR NAGINDAS PATEL CH23048008	Age/Sex	UHID :	:
Doctor	: Mohil Nagad	35/ M	No :	: 7086
Referred By	:		Date :	: 24/02/2024

M-Mode findings

LVIDd : 46mm
 LVIDs : 30mm
 IVSd : 10mm
 PWd : 09mm
 EF : 60%
 Aorta : 21mm
 LA : 32mm

2D Imaging

Aortic Valve : Trileaflet, Normal
 Mitral Valve : Thin, Pliable, Normal Mobility, Normal function
 Tricuspid Valve : Normal, RVSP: + RAP
 Pulmonary Valve : Normal

=> : All cardiac chambers are normal sized.
 => : All cardiac valves are normal.
 => : No regional wall motion abnormality.
 => : Normal LV systolic function.
 => : Normal LV diastolic function.
 => : IAS/IVS intact.
 => : No obvious clots/ vegetations/ or effusion.
 => : IVC Normal size.

Doppler Findings

=> : No MS/MR, No TS/TR, No AS/AR & No PS/PR .
 Mitral inflow Pattern : E > A
 Tissue Doppler Findings : E' > A'

Impression : Normal LVEF:60%



Report Prepared By

-
-
-

DR. MOHIL NAGAD
 M.D. Medicine, D.M. Cardiology
 Senior Consultant - Interventional Cardiology
 Reg. No. G- 22890 Robin Sheikh
 YASHFEEN HOSPITAL, NAVSARI
 Non-Invasive Cardiologist

Designed By : Sarita Infotech Pvt. Ltd., Navsari

YASHFEEN IMAGING & RADIOLOGY DEPARTMENT

MANAGED BY :- YASHFEEN FOUNDATION

VIRAVAL, NAVSARI. 396 445. PHONE : (H) (02637) 235725

Website : www.yashfeenhospital.in E-mail : info@yashfeenhospital.in

Name	ANKITKUMAR N. PATEL	Age	35Y/M
Ref by Dr	SELF	Date	24/02/2024

USG ABDOMEN (SCREENING)

Liver appears normal in size & shape with normal echopattern.
No e/o focal or diffuse lesion. IHBR appear normal.
PV and CBD appear normal.

Gall bladder appears distended & normal in shape & size. No e/o calculus or mass seen.
Walls appear normal.

Pancreas appears normal in size and echogenicity. No e/o focal or diffuse lesion.

Spleen appears normal in size and shows normal echopattern. No e/o focal lesion.

Both Kidneys appear normal in size and echopattern. CM Differentiation is preserved.
No e/o calculus or hydronephrosis on either side.
Perirenal spaces appear normal on either side.
Suprarenal regions appear normal on either side. No e/o mass lesion.

Bladder is empty (due to non-compliance of patient). Adv: Follow up USG with normally distended bladder.

RIF region appears normal.

No e/o ascites.

IMPRESSION:

No significant abnormality detected.



Dr. DHARMESH DESAI
(D. Radiology)
Dr. Dharmesh Desai 45284
YASHFEEN GROUP OF HOSPITAL



YASHFEEN CARDIAC HOSPITAL™

At. & Po. Viraval, Navsari. 396 445. Phone (H) (02637) 235725

Website : www.yashfeenhospital.in E-mail : info@yashfeenhospital.in
(For Laboratory Reports Only)



Patient Name : ANKITKUMAR NAGINDAS PATEL Age : 35 Years Sex : M
Ref By Dr. : - Area : Navsari Date : 24/02/2024
Sample Time : 24/02/2024 10:17 No : 31 Time : 1:46PM

HAEMOGRAM REPORT

Test	Findings	UOM	Normal Range
HAEMOGLOBIN	14.1	gm/dl	M-13.5-17.0 gm/dl F-11.5-15.5 gm/dl
HAEMOGRAM			
RED BLOOD CELL	6.23	10 ⁶ /μL	3.76-5.70
TOTAL LEUCOCYTE COUNT	9200	cells/cumm	4,000-11,000cells/cumm
Differential Count			
Neutrophil	68	%	40-75 %
Lymphocytes	25	%	20-40 %
Eosinophil	2	%	01-06 %
Monocytes	5	%	02-10 %
Basophils	0	%	00-00 %
PLATELET COUNT	332000	lacs/cumm	1.5-5.5 Lacs/cumm
RBC INDICES			
P.C.V.	42.4	%	Male-40-56%, Female-37-47%
M.C.V.	68.1	cu/microns	76.0-94.0
M.C.H.	22.6	pg	27.0-30.0
M.C.H.C.	33.1	-	30.0-35.0
BLOOD GROUP	" O "	-	-
RH FACTOR	POSITIVE	-	-
E.S.R.(1 hour)	8	mm/hr.	Male-5-10mm/hr Female-5-20 mm/hr

Remarks

Designed By : Sarita Infotech Pvt. Ltd., Navsari



Yashfeen Cardiac Hospital

Dr. PIYUSH B. CHAUDHARI
M.D. Medicine
Reg. No. G-21518

DR. MOHIL NAGAD
M.D. Medicine, D.M. Cardiology
Senior Consultant - Interventional Cardiology
Reg. No. G-22893

YASHFEEN HOSPITAL, NAVSARI
Reg. No. G-21518

M.D. Medicine
Signature
DR. PIYUSH B. CHAUDHARI
Technician

Thanks for Reference



YASHFEEN CARDIAC HOSPITAL™

At. & Po. Viraval, Navsari. 396 445. Phone (H) (02637) 235725

Website : www.yashfeenhospital.in E-mail : info@yashfeenhospital.in

(For Laboratory Reports Only)



Patient Name : ANKITKUMAR NAGINDAS PATEL

Ref By Dr. : -

Sample Time : 24/02/2024 10:17 No : 31

Age : 35 Years Sex : M

Area : Navsari Date : 24/02/2024

Time : 1:46PM

BLOOD SUGAR TEST REPORT

Test	Findings	UOM	Normal Range
FASTING BLOOD SUGAR	84.1	mg/dL	70-110 mg/dL
FASTING URINE SUGAR	NIL	-	NIL
POSTPANDRIAL BLOOD SUGAR	95.0	mg/dL	70-140 mg/dL
POSTPANDRIAL URINE SUGAR	NIL	-	NIL



Dr. Piyush B. Chaudhary
M.D. Medicine
Reg. No. G-21518

Remarks

Designed By : Sarita Infotech Pvt. Ltd., Navsari

Yashfeen Cardiac Hospital

[Signature]
Signature

Technician

Thanks for Reference



YASHFEEN CARDIAC HOSPITAL™

At. & Po. Viraval, Navsari. 396 445. Phone (H) (02637) 235725

Website : www.yashfeenhospital.in E-mail : info@yashfeenhospital.in

(For Laboratory Reports Only)



Patient Name : ANKITKUMAR NAGINDAS PATEL Age : 35 Years Sex : M
 Ref By Dr. : - Area : Navsari Date : 24/02/2024
 Sample Time : 24/02/2024 10:17 No : 31 Time : 1:46PM

HAEMOGLOBIN A1 C ESTIMATION

Test	Findings	UOM	Normal Range
Hb A1C	5.5	%	>8 :Action Suggested, 7-8 :Good Control, <7 :Goal, 6-7 :Near Normal Glycemia, <6 :Non-diabetic Level
Technique METHOD - HPLC			
Mean Blood Glucose	109.6	mg/dL	



Dr. PiYush B. Chaudhari
 Dr. PIYUSH B. CHAUDHARI
 M.D. Medicine
 Reg. No. G-21518

Remarks

Designed By : Sarita Infotech Pvt. Ltd., Navsari

Yashfeen Cardiac Hospital

[Signature]
 Signature
 Technician

Thanks for Reference



YASHFEEN CARDIAC HOSPITAL™

At. & Po. Viraval, Navsari. 396 445. Phone (H) (02637) 235725

Website : www.yashfeenhospital.in E-mail : info@yashfeenhospital.in

(For Laboratory Reports Only)



Patient Name : ANKITKUMAR NAGINDAS PATEL

Age : 35 Years Sex : M

Ref By Dr. : -

Area : Navsari Date : 24/02/2024

Sample Time : 24/02/2024 10:18 No : 31

Time : 1:46PM

LIPID PROFILE TEST REPORT

Test	Findings	UOM	Normal Range
S.CHOLESTEROL	155.1	mg/dL	<200:Desirable, 200-239:Borderline High, >=240:High
HDL CHOLESTEROL	41.5	mg/dL	<40:Low(High Risk), >=60:High(Low Risk)
LDL CHOLESTEROL	125.8	mg/dL	<100.0: Optimal, 100.0-129.0: Nearoptimal/ Aboveoptimal, 130.0-159.0:Borderline High, 160.0-189.0:High, >=190.0:Very High
VLDL CHOLESTEROL	16.9	mg/dL	Upto 40.0 mg/dL
S.TRIGLYCERIDES	84.7	mg/dL	<150.0:Normal, 150.0-199.0:Borderline high, 200.0-499.0:High, >=500.0:Very High
CHOL/ HDL RATIO	3.7	mg/dL	LESS THAN 5.0
LDL/ HDL RATIO	3.0	mg/dL	LESS THAN 5.0
REMARK	-	-	



Dr. PIYUSH B. CHAUDHARI
M. D. Medicine
Reg. No. G-21518

Remarks

Designed By : Sarita Infotech Pvt. Ltd., Navsari

Yashfeen Cardiac Hospital

Signature
Signature

Thanks for Reference

Technician



YASHFEEN CARDIAC HOSPITAL™

At. & Po. Viraval, Navsari. 396 445. Phone (H) (02637) 235725

Website : www.yashfeenhospital.in E-mail : info@yashfeenhospital.in
(For Laboratory Reports Only)



Patient Name : ANKITKUMAR NAGINDAS PATEL

Ref By Dr. : -

Sample Time : 24/02/2024 10:18 No : 31

Age : 35 Years Sex : M

Area : Navsari Date : 24/02/2024

Time : 1:46PM

LIVER FUNCTION TEST REPORT

Test	Findings	UOM	Normal Range
TOTAL BILIRUBIN	0.6	mg/dL	0-1.0 mg/dL
DIRECT BILIRUBIN	0.2	mg/dL	0-0.8 mg/dL
INDIRECT BILIRUBIN	0.4	mg/dL	0-0.2 mg/dL
SGPT	19.4	U/L	Below 40.0 U/L
S.ALKALINE PHOSPHATASE	85.6	U/L	Child-170.0-515.0 U/L, Adults-37.0-147.0 U/L
TOTAL PROTEIN	7.3	g/dl	6.0-8.0 g/dl
ALBUMIN	4.9	g/dl	3.0-5.0 g/dl
GLOBULIN	2.4	g/dl	3.0-3.5 g/dl
A/G	2.0	g/dl	
SGOT	17.0	U/L	Below 40.0 U/L



Dr. PIYUSH B. CHAUDHARI
M.D. Medicine
Reg. No. G-21518

Remarks

Designed By : Sarita Infotech Pvt. Ltd., Navsari

Yashfeen Cardiac Hospital

[Signature]
Signature

Technician

Thanks for Reference



YASHFEEN CARDIAC HOSPITAL™

At. & Po. Viraval, Navsari. 396 445. Phone (H) (02637) 235725

Website : www.yashfeenhospital.in E-mail : info@yashfeenhospital.in
(For Laboratory Reports Only)



Patient Name : ANKITKUMAR NAGINDAS PATEL Age : 35 Years Sex : M
Ref By Dr. : - Area : Navsari Date : 24/02/2024
Sample Time : 24/02/2024 10:18 No : 31 Time : 1:47PM

GGT TEST REPORT

Test	Findings	UOM	Normal Range
SERUM GGT	43	U/L	10.0-71.0 U/L



Dr. PIYUSH B. CHAUDHARI
M.D. Medicine
Reg. No. G-21518

Remarks

Designed By : Sarita Infotech Pvt. Ltd., Navsari

Yashfeen Cardiac Hospital

signature

Technician

Thanks for Reference



YASHFEEN CARDIAC HOSPITAL™

At. & Po. Viraval, Navsari. 396 445. Phone (H) (02637) 235725

Website : www.yashfeenhospital.in E-mail : info@yashfeenhospital.in

(For Laboratory Reports Only)

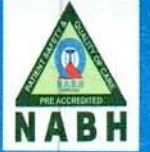

Patient Name : ANKITKUMAR NAGINDAS PATEL

Ref By Dr. : -

Sample Time : 24/02/2024 10:18 No : 31

Age : 35 Years Sex : M

Area : Navsari Date : 24/02/2024

Time : 1:47PM

BIOCHEMICAL TEST REPORT

Test	Findings	UOM	Normal Range
S.URIC ACID	5.2	mg/dL	Male:3.5-7.2 mg/dL, Female:2.6-6.0 mg/dL
S.CREATININE	0.7	mg/dL	Male-0.9-1.4 mg/dL, Female-0.8-1.2 mg/dL
BLOOD UREA NITROGEN	10.7	mg/dL	4.7-23.0 mg/dL



Dr. PIYUSH B. CHAUDHARI
M.D. Medicine
Reg. No. G-21518

Remarks

Designed By : Sarita Infotech Pvt. Ltd., Navsari

Yashfeen Cardiac Hospital

[Signature]
Signature

Technician

Thanks for Reference



YASHFEEN CARDIAC HOSPITAL™

At. & Po. Viraval, Navsari. 396 445. Phone (H) (02637) 235725

Website : www.yashfeenhospital.in E-mail : info@yashfeenhospital.in

(For Laboratory Reports Only)



Patient Name : ANKITKUMAR NAGINDAS PATEL

Ref By Dr. : -

Sample Time : 24/02/2024 10:18 No : 31

Age : 35 Years Sex : M

Area : Navsari

Date : 24/02/2024

Time : 1:47PM

THYROID FUNCTION TEST REPORT

Test	Findings	UOM	Normal Range
T3 (TRIODOTHYRONINE)	1.58	ng/ml	Newborns:0.73-2.88, 6 Days-3 Months:0.80-2.75, 4-12Months:0.86-2.65, 1-6 Years:0.92-2.48, 7-11 Years:0.93-2.31, 12-20Years:0.91-2.18, Adults:0.80-2.00
T4 (THYROXINE)	9.37	µg/dl	Newborns:5.04-18.5, 6 Days-3 Months:5.41-17.0, 4-12 Months:5.67-16.0, 1-6 Years:5.95-14.7, 7-11 Years:5.99-13.8, 12-20 Years:5.91-13.2, Adults:5.10-14.1
TSH	1.53	µIU/ml	Newborns:0.70-15.2, 6 Days-3 Months:0.72-11.0, 4-12 Months:0.73-8.35, 1-6 Years:0.70-5.97, 7-11 Years:0.60-4.84, 12-20 Years:0.51-4.30, Adults:0.27-4.20

TECHNIQUE

ELECTROCHEMILUMINESCENCE



Dr. PIYUSH B. CHAUDHARI
M.D. Medicine
Reg. No. G-21518

Remarks

Designed By : Sarita Infotech Pvt. Ltd., Navsari

Yashfeen Cardiac Hospital

signature

Technician

Thanks for Reference



YASHFEEN CARDIAC HOSPITAL™

At. & Po. Viraval, Navsari. 396 445. Phone (H) (02637) 235725

Website : www.yashfeenhospital.in E-mail : info@yashfeenhospital.in

(For Laboratory Reports Only)



Patient Name : ANKITKUMAR NAGINDAS PATEL

Ref By Dr. : -

Sample Time : 24/02/2024 10:20 No : 31

Age : 35 Years Sex : M

Area : Navsari

Date : 24/02/2024

Time : 1:47PM

ROUTINE URINE ANALYSIS

Test	Findings	UOM	Normal Range
<u>PHYSICAL EXAMINATION</u>			
Quantity	-	-	
Colour	YELLOW	-	
Appearance	CLEAR	-	
Reaction	ACIDIC	-	
Sp. Gravity	1.009	-	
<u>CHEMICAL EXAMINATION</u>			
U.Albumin	NIL	-	
Sugar	NIL	-	
Acetone	NIL	-	
Bile Salt	NIL	-	
Bile Pigment	NIL	-	
Occult Blood	NIL	-	
<u>MICROSCOPIC EXAMINATION</u>			
Pus Cells	1-2	/hpf	
Epithelial cells	1-2	/hpf	
Red cells	ABSENT	/hpf	
Casts	-	/hpf	
Crystals	-	/hpf	
Others	-	/hpf	



Dr. PIYUSH B. CHAUDHARI
M.D. Medicine
Reg. No. G-21518

Remarks

Designed By : Sarita Infotech Pvt. Ltd., Navsari

Yashfeen Cardiac Hospital

Signature
Signature

Technician

Thanks for Reference

24-02-2024 11:21:03

ANKITKUMAR ,
ID:
DOB:
35 Years , ,
Male ,Unknown
Med.:
Location:
Referring Physician:
Notes:

SINUS RHYTHM
NONSPECIFIC T-WAVE ABNORMALITY
BORDERLINE ECG

Vent. Rate: 78 BPM
PR int: 137 ms
QRS dur: 88 ms
QT/QTc: 321/355 ms
P-R-T axes: 10 71 28
Avg. RR: 762 ms
QTcB: 367 ms
QTcF: 351 ms

UNCONFIRMED REPORT
Reviewed by:

Signed by:
Date:

Dr. PIVUSH B. CHAUDHARI
M.D. Medicine
Reg. No. G-21518

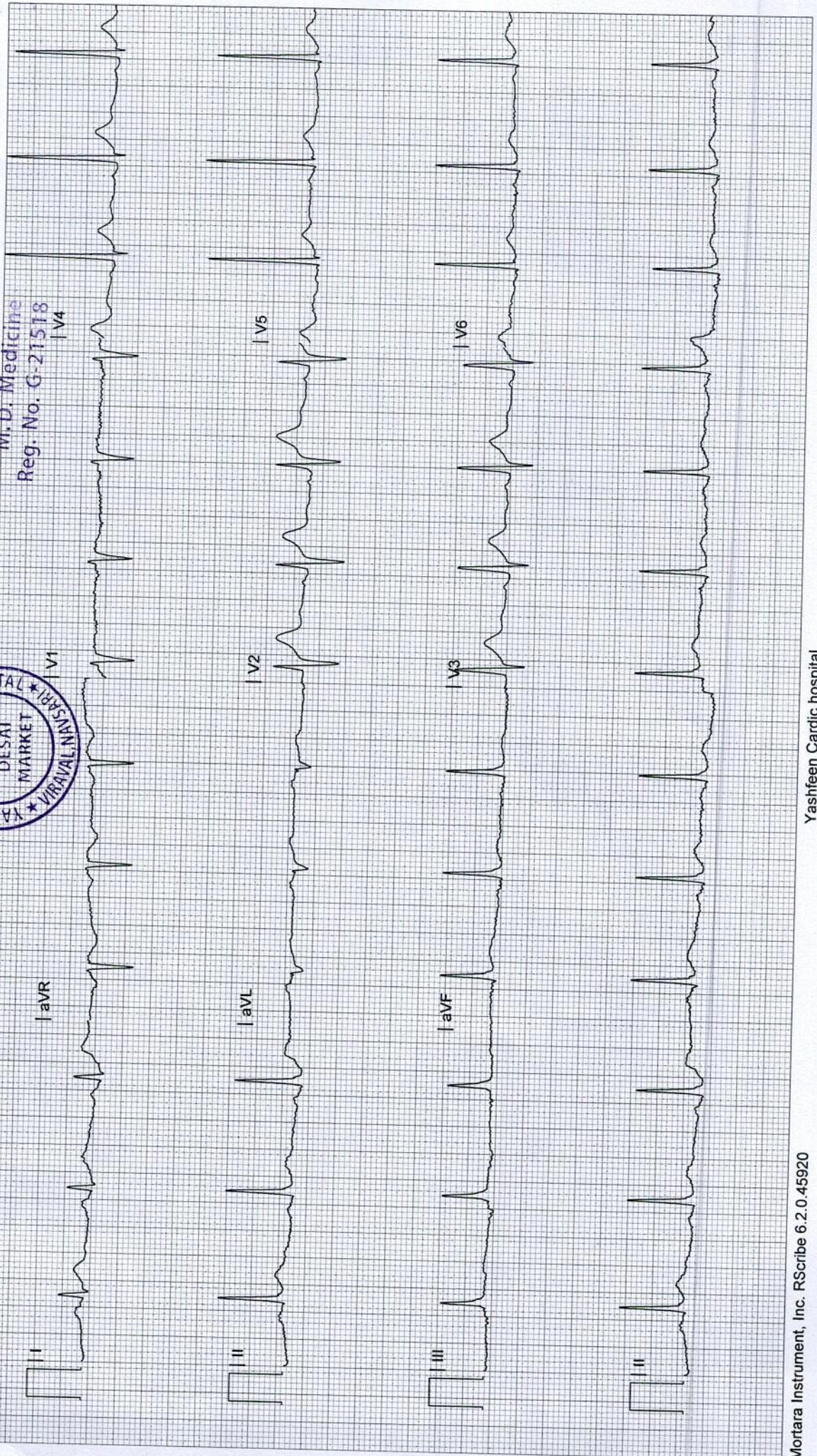



YASHFEEN CARDIAC HOSPITAL

EYE DEPARTMENT

Chief Complaint :

Ruchi Chelani

Medical History : ~~DM / HT / Asthama / Allergy / Heart / Thyroid / TB / Anticoagulants~~

Family History :

Past Ocular History :

Ocular Trauma :

Visual Acuity :

6/6 (OU)

IOP :

POTEC PLM-3888 PD
24/02/2024, 13:07:32
NO: 02074
NAME:

Cyl From: +/- ABBE: 42[d]

<R> SPH CYL AX
-2.50 -1.25 83

<L> SPH CYL AX
-2.25 -1.50 77

YASHFEEN CARDIAC HOSPITAL
NAVSARI.

	RIGHT EYE (PH.....)				LEFT E
	Sph.	Cyl.	Axis	V/A	Sph.
<i>6/6</i> Distance					
Near					

PD: 69.5

KRT. DATA

<R> D MM A
R1 43.00 7.87 80
R2 43.75 7.73 170
AVE 43.50 7.80
CYL: -0.75 80

D MM A
00 7.87 65
00 7.68 155
1.00 7.78
1.00 65

TOPCON

Constant/Distance/Reading/Bi-Focal/Progressive/Separate Glasses

SLE :

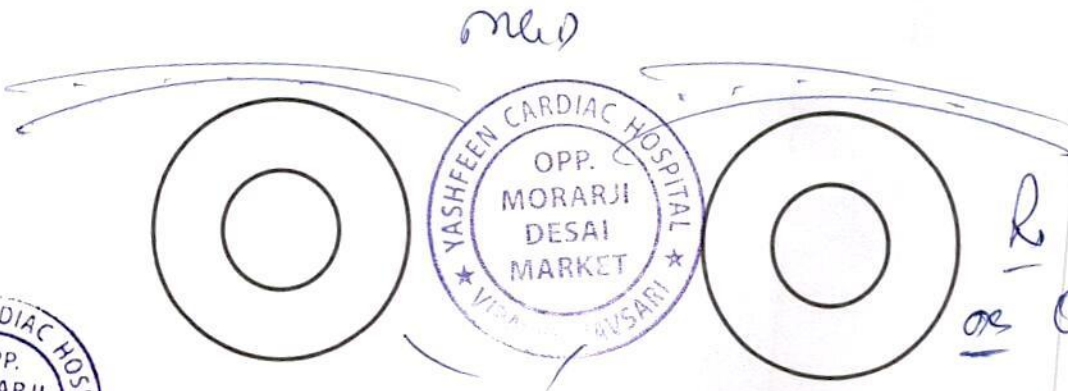

*or Oculopth
Eye dr
-o- (abu)*

YASHFEEN IMAGING & RADIOLOGY DEPARTMENT

MANAGED BY :- YASHFEEN FOUNDATION

VIRAVAL, NAVSARI. 396 445. PHONE : (H) (02637) 235725

Website : www.yashfeenhospital.in E-mail : info@yashfeenhospital.in

Patient's Name:	ANKITKUMAR N. PATEL	Age & Sex:	35Yrs/M
Ref. by Dr.	SELF	Date:	24-02-2024

X RAY CHEST (PA VIEW)

Both lung fields appear normal.

Both hila appear normal.

Both CP angles appear clear.

Cardiac size appears within normal limit.

Both domes of diaphragm appear normal.

Bony thoracic cage appears normal.

IMPRESSION:

- Normal X-ray chest (PA view).



Dr. DHARMESH. DESAI
(M.D. Radiology)
Dr. Dharmesh Desai
Reg. No. G-45284
MD
YASHFEEN GROUP OF HOSPITAL

Please contact immediately for any typographical error.

This is only professional opinion, not a final diagnosis. Kindly correlate clinically. Not valid for medicolegal purpose.



23048008 ANKITKUMAR N PATEL 35Y 240224722 ChestErect PA 24/02/2024
YASHFEEN GROUP OF HOSPITALS NAVSARI PH:9924047789



 **GPS Map**
Camera Lite

746, Viraval Village, Navsari, Viraval, Gujarat 396445, India

Latitude
20.9620411°

Longitude
72.9292295°

Local 02:37:40 PM
GMT 09:07:40 AM

Altitude 12 meters
Saturday, 24.02.2024