



सत्यमेव जयते  
भारत सरकार



आधार

भारतीय विशिष्ट पहचान प्राधिकरण

भारत सरकार

Unique Identification Authority of India

Government of India

Enrollment No. : 0000/00533/99952

To  
Dibakar Maji

08/02/2014

104  
Makhan Chatterjee Lane  
Fatakgora  
Chandannagar  
Chandannagar(mc)  
Chandannagar, Hooghly,  
West Bengal - 712136  
9883750597

70518572



KA705185725FH

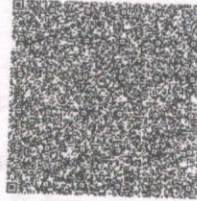

आपका आधार क्रमांक / Your Aadhaar No. :

8182 7590 9424

मेरा आधार, मेरी पहचान



भारत सरकार

Government of India



Dibakar Maji  
DOB: 01/03/1971  
Male

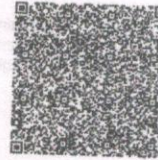

8182 7590 9424

मेरा आधार, मेरी पहचान

*Dibakar Maji*



## सूचना

- आधार पहचान का प्रमाण है, नागरिकता का नहीं।
- पहचान का प्रमाण ऑनलाइन प्रमाणीकरण द्वारा प्राप्त करें।

## INFORMATION

- Aadhaar is proof of identity, not of citizenship.
- To establish identity, authenticate online.

- आधार देश भर में मान्य है।
- आधार भविष्य में सरकारी और गैर-सरकारी सेवाओं का लाभ उठाने में उपयोगी होगा।
- Aadhaar is valid throughout the country.
- Aadhaar will be helpful in availing Government and Non-Government services in future.



भारतीय विशिष्ट पहचान अधिकरण  
Unique Identification Authority of India

Address: 104, Makhan Chatterjee Lane,  
Fatakgora, Chandannagar, Chandannagar(mc),  
Chandannagar, Hooghly, West Bengal, 712136

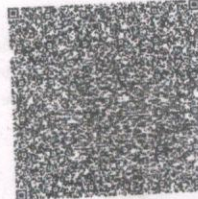

8182 7590 9424



1947

help@uidai.gov.in



www.uidai.gov.in

*Shilaker Meq*

Dr. Dibakar Maji not interested to  
test stool & eye at on date

Dibakar Maji  
28/3/23



<b>NAME: MR. DIBAKAR MAJI</b>	<b>MR NO: FSIN-0000</b>	<b>DATE : 25.03.2023</b>
<b>AGE: 52 YRS</b>	<b>SEX: MALE</b>	<b>REF BY: SELF</b>

**ECG REPORT**

HR : 73 b/min  
AXIS : NORMAL  
RHYTHM : SINUS  
PR INTERVAL : 0.15 sec  
QT INTERVAL : 0.364 sec  
QRS DURATION : 0.064 sec  
T-WAVE : NORMAL

**IMPRESSION:**

- SINUS RHYTHM.
- POOR PROGRESSION OF R WAVES.



**Dr. SIDDHARTHA KUNDU**  
MBBS(CAL), PGDCC, CCEBDM  
CLINICAL CARDIOLOGIST



Patient Name: Mr. DIBAKAR MAJI 52/M

Resting ECG Report

March 25, 2023

QT/QTc: 0.364 / 0.403 Sec

PR Interval: 0.15 sec

RR Interval: 0.81 sec

HR : 73 bpm

BP : 110 / 80 mmHg

Time: 11:38:10

P-QRS-T Axis (48)-(37)-(46) deg

QRS Duration : 0.064 Sec

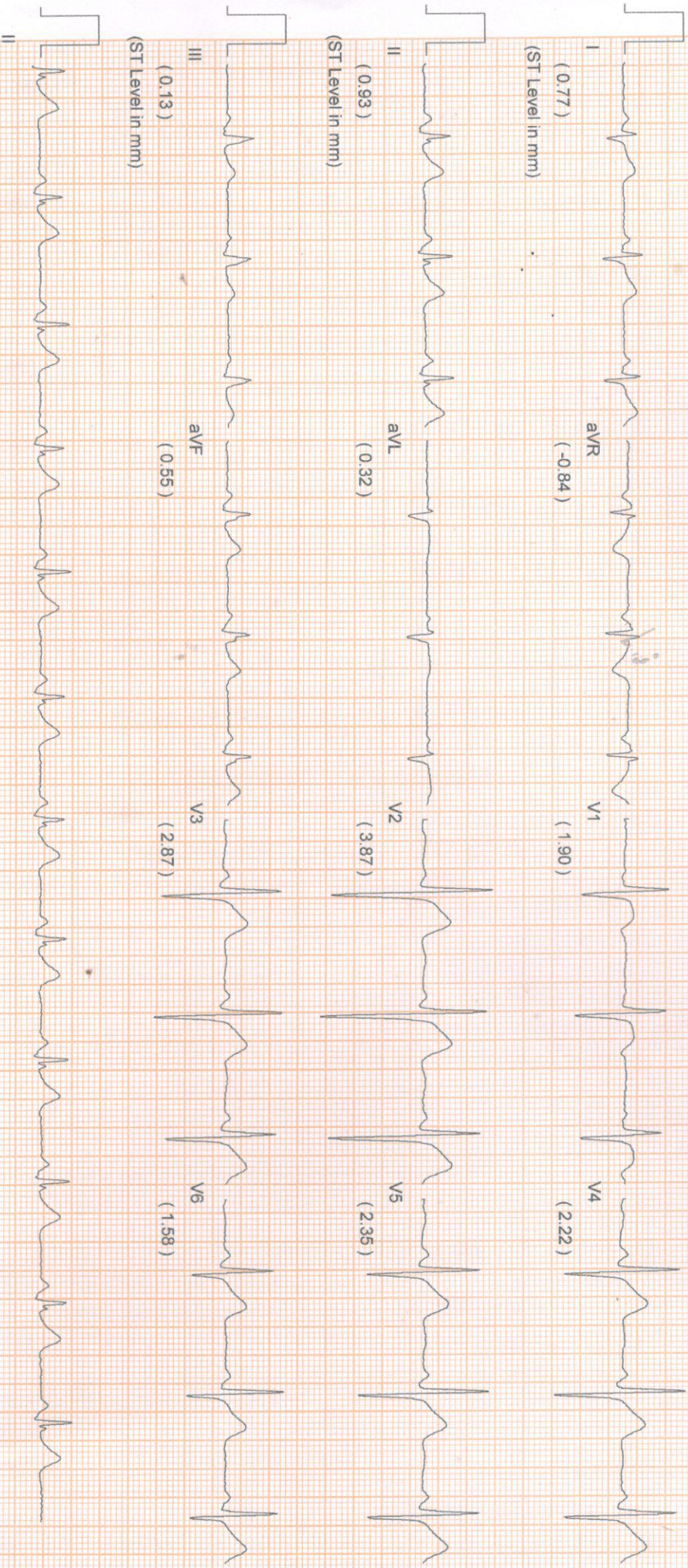

Comments :-

*Dibakar Maji*  
10mm/IV, 25mm/Sec NASAN Simul-G BL U 4.6/1.13

DEPARTMENT OF RADIOLOGY X-RAY OF CHEST (PA) VIEW

MR. NO- FSIN.0000000

SEX-MALE

NAME: -DIBAKAR MAJI

EXAMINATION DATE-25/03/2023

AGE-52YRS

REPORT DATE-25/03/2023

REF DR. SELF

**FINDINGS:**

- Bilateral lung fields are clear.
- Tracheal shadow is in the midline.
- Bilateral CP angle are clear
- Both hila appear normal .
- CTR appears normal .
- No definite bone fracture is noted.



**DR.ARNAB MANDAL**

MD, Physician, PGDUS(Delhi) CEBT-USG (WBUHS KOLKATA)  
Fellow of Jefferson Ultrasound Radiology and Education Institute  
Philadelphia Ex-Radiology Resident (S.E.Railway)  
Regd.No:72022(WBMC)



Patient Name: MR. DIBAKAR MAJI  
UHID/MR No.: FSIN.0000016639  
Visit Date: 25.03.2023  
Sample collected on: 25.03.2023  
Ref Doctor: SELF

Age/Gender: 52 Years/ Male  
OP Visit No.: FSINOPV19765  
Reported on: 25.03.2023  
Specimen: BLOOD

## DEPARTMENT OF SEROLOGICAL EXAMINATION

<u>TEST NAME</u>	<u>RESULT</u>
<u>Blood Group (A, B &amp; O) &amp; Rh factor</u>	
BLOOD GROUP	"O"
RH TYPE	POSITIVE (+Ve)

Results are to be correlate clinically.

\*\*\* End of the report\*\*\*

Lab Technician / Technologist  
Ranit Bhattacharjee

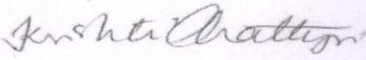
  
DR. KRISTI CHATTERJEE  
MBBS, MD (PATHOLOGY)  
CONSULTANT PATHOLOGIST



Patient Name: MR. DIBAKAR MAJI  
UHID/MR No.: FSIN.0000016639  
Visit Date: 25.03.2023  
Sample collected on: 25.03.2023  
Ref Doctor: SELF

Age/Gender: 52 Years/ Male  
OP Visit No.: FSINOPV19765  
Reported on: 25.03.2023  
Specimen: BLOOD

## DEPARTMENT OF HAEMATOLOGY

TEST NAME	RESULT	BIOLOGICAL REFERENCE	UNIT
<b>COMPLETE BLOOD COUNT</b>			
HEMOGLOBIN	14.6	Female 11.5-14.5 Male 12.5-16.5	gm%
Method: Cyanmethemoglobin			
RBC COUNT	4.9	Female 3.8-4.8 Male 4.5-5.5	mill/Cumm
Method: Electronic Impedance			
HEMATOCRIT (PCV)	46.0	Female 36-46 Male 42-52	%
MCV	93.8	83-101 fl	fl
Method: Calculated			
MCH	29.8	27-32 pg	pg
Method: Calculated			
MCHC	31.7	31.5-34.5	%
Method: Calculated			
PLATELET COUNT	1.68	1.5-4.5 lakhs/cu mm	Lakhs/cumm
Method: Electronic Impedance			
TOTAL WBC COUNT (TC)	7,800	4,000-11,000	/cumm
Method: Electronic Impedance			
<b>DIFFERENTIAL COUNT (DC)</b>			
Method: Microscopy			
NEUTROPHIL	62	40-70	%
LYMPHOCYTE	33	20-45	%
MONOCYTE	02	2-8	%
EOSINOPHIL	03	1-4	%
BASOPHIL	00	<1-2	%
ESR	20	Male: 12 Female: 19	mm/hr
Method: westergreen			

Note: RBC are normocytic with normochromic.

INSTRUMENT USED:

SYSMEX (XP 100)

\*Please correlate with clinical conditions.

\*\*\*End of the report\*\*\*

Lab Technician / Technologist  
Ranit Bhattacharjee

*Kristi Chatterjee*  
DR. KRISTI CHATTERJEE  
MBBS, MD (PATHOLOGY)  
CONSULTANT PATHOLOGIST





Patient Name: MR. DIBAKAR MAJI  
UHID/MR No.: FSIN.0000016639  
Visit Date: 25.03.2023  
Sample collected on: 25.03.2023  
Ref Doctor: SELF

Age/Gender: 52 Years/ Male  
OP Visit No.: FSINOPV19765  
Reported on: 25.03.2023  
Specimen: BLOOD

## DEPARTMENT OF LABORATORY MEDICINE

<u>TEST NAME</u>	<u>RESULT</u>	<u>BIOLOGICAL REFERENCE INTERVALS</u>	<u>UNITS</u>
GLUCOSE- (FASTING) Method: (GOD-POD)	89.0	70.0- 110.0	mg/dl
GLUCOSE- (POST PRANDIAL) Method: (GOD-POD)	126.0	80.0- 140.0	mg/dl

End of the report  
Results are to be correlate clinically

Lab Technician / Technologist  
Ranit Bhattacharjee

*Kristi Chatterjee*

DR. KRISTI CHATTERJEE  
MBBS, MD (PATHOLOGY)  
CONSULTANT PATHOLOGIST



Patient Name: MR. DIBAKAR MAJI  
UHID/MR No.: FSIN.0000016639  
Visit Date: 25.03.2023  
Sample collected on: 25.03.2023  
Ref Doctor: SELF

Age/Gender: 52 Years/ Male  
OP Visit No.: FSINOPV19765  
Reported on: 25.03.2023  
Specimen: BLOOD

DEPARTMENT OF SPECIAL BIOCHEMISTRY

**REPORT PREPARED ON PATHOLOGY**

Test Name	Value	Unit	Normal Range
Glycosylated Haemoglobin (HbA1c), HPLC	6.00	%	Excellent Control: <4 Good Control: 4-6 Fair Control : >6-7 Action Suggested: >7-8 Poor Control : >8
<i>Methodology: HPLC</i>			
<i>Instrument Used: Bio-Rad D-10</i>			
Estimated Average Glucose (EAG)	145.0	mg/dl	Excellent Control: 90-120 Good Control: 120-150 Fair Control: > 150-180 Action Suggested: 181-210 Panic Value: >211

**Comment**

- For patients with Hb variant diseases there may be lowering of HbA1c due to low HBA synthesis.
- EAG is value calculated from HbA1c & indicates average glucose level over past three months.

**Factors that interfere with HbA1c Measurement:** Genetic variants (e.g. Hbs trait, HbC trait), elevated fetal hemoglobin (HbF) and chemically modified derivatives of hemoglobin (e.g. carbamylated Hb in patients with renal failure) can affect the accuracy of HbA1c measurements. The effects vary depending on the specific Hb variant or derivative and the specific HbA1c method.

**Factors that affect interpretation of HbA1c Results:** Any condition that shortens erythrocyte survival or decreases mean erythrocyte age (e.g. recovery from acute blood loss, hemolytic anemia) will falsely lower HbA1c test results regardless of the assay method used.

\*\*\*\*\* End Of Report\*\*\*\*\*

Lab Technician / Technologist  
Ranit bhattacharjee

*Kristi Chatterjee*

**DR. KRISTI CHATTERJEE**  
MBBS, MD (PATHOLOGY)  
CONSULTANT PATHOLOGIST



Patient Name: MR. DIBAKAR MAJI  
UHID/MR No.: FSIN.0000016639  
Visit Date: 25.03.2023  
Sample collected on: 25.03.2023  
Ref Doctor: SELF

Age/Gender: 52 Years/ Male  
OP Visit No.: FSINOPV19765  
Reported on: 25.03.2023  
Specimen: BLOOD

## DEPARTMENT OF LABORATORY MEDICINE

<u>TEST NAME</u>	<u>RESULT</u>	<u>BIOLOGICAL REFERENCE</u>	<u>UNITS</u>
<u>LIPID PROFILE</u>		<u>INTERVALS</u>	
Triglyceride Method: GPO-POD	156.0	<200	mg/dl
Cholesterol Method: CHO - POD	184.0	Desirable blood cholesterol :< 220 Borderline High: 170.0-199.0 High: > 199.0 mg/dl	mg/dl mg/dl
HDL CHOLESTEROL [DIRECT] Method: PVS and PEGME Coupled	46.0	30-80mg/dl	mg/dl
LDL CHOLESTEROL [DIRECT] Method: PVS and PEGME Coupled	106.8	<130.0 mg/dl	mg/dl
VLDL CHOLESTEROL	31.2	20-35 mg/dl	mg/dl
CHOLESTEROL: HDL RATIO	4.0		
LDL: HDL RATIO	2.3		

End of the report

Results are to be correlate clinically

Lab Technician / Technologist  
Ranit Bhattacharjee

*Kristi Chatterjee*  
DR. KRISTI CHATTERJEE  
MBBS, MD (PATHOLOGY)  
CONSULTANT PATHOLOGIST



Patient Name: MR. DIBAKAR MAJI  
UHID/MR No.: FSIN.0000016639  
Visit Date: 25.03.2023  
Sample collected on: 25.03.2023  
Ref Doctor: SELF

Age/Gender: 52 Years/ Male  
OP Visit No.: FSINOPV19765  
Reported on: 25.03.2023  
Specimen: BLOOD

## DEPARTMENT OF LABORATORY MEDICINE

TEST NAME	RESULT	BIOLOGICAL REFERENCE INTERVALS	UNITS
BLOOD UREA NITROGEN (BUN) Method: Calculated	12.49	8 - 20	mg/ dl
CREATININE Methodology: Jaffe Reaction Instrument Used: FULLY AUTOMATED ANALYZER EM-200	1.02	Male: 0.7-1.4 Female: 0.6-1.2 Newborn: 0.3-1.0 Infant: 0.2-0.4 Child: 0.3-0.7 Adolescent: 0.5-1.0	mg/dl
BUN: CREATININE RATIO Method: Calculated	12.24		
URIC ACID Method: Uricase	5.23	Female: 2.6 - 6.0 Male: 3.4 - 7.0	mg/dl

End of the report  
Results are to be correlate clinically

Lab Technician / Technologist  
Ranit Bhattacharjee

*Kristi Chatterjee*

DR. KRISTI CHATTERJEE  
MBBS, MD (PATHOLOGY)  
CONSULTANT PATHOLOGIST



Patient Name: MR. DIBAKAR MAJI  
UHID/MR No.: FSIN.0000016639  
Visit Date: 25.03.2023  
Sample collected on: 25.03.2023  
Ref Doctor: SELF

Age/Gender: 52 Years/ Male  
OP Visit No.: FSINOPV19765  
Reported on: 25.03.2023  
Specimen: BLOOD

## DEPARTMENT OF LABORATORY MEDICINE

TEST NAME	RESULT	BIOLOGICAL REFERENCE INTERVALS	UNIT
TSH: THYROID STIMULATING HORMONE-SERUM Method: CLIA	2.96	0.35-5.50	μIU/ml
TOTAL T3: TRI IODOTHYRONINE – SERUM Method: CLIA	1.48	0.87 – 1.78	ng/dl
TOTAL T4: THYROXINE – SERUM Method: CLIA	8.92	8.09 – 14.03	μg/Dl

Comment: Note :>1. TSH levels are subject to circadian variation, reaching peak levels between 2 - 4.a.m. and at a minimum between 6-10 pm . The variation is of the order of 50% . hence time of the day has influence on the measured serum TSH concentrations  
> 2. Values <0.03 μIU/mL need to be clinically correlated due to presence of a rare TSH variant in some individuals.  
Clinical Use:> Primary Hypothyroidism > Hyperthyroidism > Hypothalamic – Pituitary hypothyroidism  
> Inappropriate TSH secretion > Nonthyroidal illness > Autoimmune thyroid disease  
>Pregnancy associated thyroid disorders > Thyroid dysfunction in infancy and early childhood.

Results are to be correlate clinically .

\*\*\*End of the report\*\*\*

Lab Technician / Technologist  
Ranit Bhattacharjee

*Kristi Chatterjee*  
DR. KRISTI CHATTERJEE  
MBBS, MD (PATHOLOGY)  
CONSULTANT PATHOLOGIST



Patient Name: MR. DIBAKAR MAJI  
UHID/MR No.: FSIN.0000016639  
Visit Date: 25.03.2023  
Sample collected on: 25.03.2023  
Ref Doctor: SELF

Age/Gender: 52 Years/ Male  
OP Visit No.: FSINORV19765  
Reported on: 25.03.2023  
Specimen: BLOOD

**DEPARTMENT OF LABORATORY MEDICINE**  
**REPORT PREPARED ON PATHOLOGY**

TEST NAME	VALUE	UNITS	RANGE
PSA (prostate-Specific Antigen) (TOTAL)	1.84	ng/ml	<4.0ng/ml. :Negative 4.0 – 10.0ng/ml. :Borderline >10.0ng/ml. : Elevated

Methodology:CLIA

**\*\*Interpretation :** PSA is a product of prostatic epithelium and is normally secreted in the semen. It has been widely used in the diagnosis and management of prostatic cancer. A universal cutoff value of 4ng/ml is generally being used. However this simplified approach has led to delayed diagnosis, as well as overdiagnosis in many cases. Several refinements in the interpretation of the PSA value have been proposed.

**Serum PSA density** Reflects the PSA produced per gram of the prostate tissue. It is calculated by dividing the total serum PSA by the estimated gland volume (by transrectal ultrasound). Upper normal value for PSA density is 0.15

Age Specific reference ranges :	Age group	Upper reference range
	40 -49 Yrs	2.5 ng/ml
	50 -59 Yrs	3.5 ng/ml
	60 -69 Yrs	4.5 ng/ml
	70-79 Yrs	6.5 ng/ml

**Serum PSA Velocity** Men with prostatic cancer demonstrate an increased rate of rise in PSA level as compared to men having other conditions. The rate of change that best distinguishes between men with and without prostatic cancer is 0.75ng/ml per year. For this to be valid at least three PSA measurements should be done over a period of 1.5 yrs to 2.0 years.

**Free PSA estimation** PSA exists in two forms, a major fraction bound to alpha 1 chymotrypsin and a minor free fraction. The percentage of Free PSA (free PSA/total PSA X100) is very useful in discriminating the conditions from prostate cancer when the total PSA level is in the "grey zone" of 4 – 10 ng/ml. Depending on the free PSA % the probability of prostate cancer can be determined as follows

%free PSA	probability of CA prostate
0 -10%	55%
10-15%	28%
15 – 20%	25%
>20%	10%

INSTRUMENT USED:  
FULLU AUTOMATED CLIA – TOSOH AIA – 360

\*\*\*\*End Of Report\*\*\*\*

Lab Technician / Technologist  
Ranit Bhattacharjee

*Kristi Chatterjee*  
DR. KRISTI CHATTERJEE  
MBBS, MD (PATHOLOGY)  
CONSULTANT PATHOLOGIST



Patient Name: MR. DIBAKAR MAJI  
UHID/MR No.: FSIN.0000016639  
Visit Date: 25.03.2023  
Sample collected on: 25.03.2023  
Ref Doctor: SELF

Age/Gender: 52 Years/ Male  
OP Visit No.: FSINOPV19765  
Reported on: 25.03.2023  
Specimen: URINE

## CLINICAL PATHOLOGY

### URINE FOR ROUTINE EXAMINATION

Test Name	Result	Unit	Method
<b>PHYSICAL EXAMINATION</b>			
QUANTITY	30	ml	Container Measurement
COLOUR	Pale yellow		Naked Eye Observation
APPEARANCE	Slightly hazy		Naked Eye Observation
REACTION	Acidic		Multiple Reagent Strip
SPECIFIC GRAVITY	1.010		Multiple Reagent Strip
<b>CHEMICAL EXAMINATION</b>			
BLOOD	Nil		Multiple Reagent Strip
ALBUMIN	Nil		Multiple Reagent Strip / Heat & Acetic Acid
BILE PIGMENT	Nil		Fuchet's Test
BILE SALT	Nil		Hey's Sulphur Test
KETONE BODIES	Nil		Multiple Reagent Strip / Rothera Test
SUGAR	Nil		Multiple Reagent Strip / Benedict
<b>MICROSCOPIC EXAMINATION</b>			
PUS CELL	3-4	/HPF	Light Microscopy
RBC	1-2	/HPF	Light Microscopy
EPITHELIAL CELL	2-3	/HPF	Light Microscopy
MICRO ORGANISM	Present (+)		
Others	Not found		

Note : Any Abnormal Chemical Analysis Rechecked By Respective Manual Method  
\*\*\* End of Report\*\*\*

Lab Technician / Technologist  
Madhumita Biswas

*Kristi Chatterjee*

**DR. KRISTI CHATTERJEE**  
MBBS, MD (PATHOLOGY)  
CONSULTANT PATHOLOGIST



NAME : DIBAKAR MAJI	AGE : 52 YRS	SEX : MALE
MR. NO: FSIN -0000	DATE : 25/03/2023	REF. BY : SELF

**ULTRASOUND OF WHOLE ABDOMEN**

**LIVER** : Liver is **enlarged** in size ( **15.28 cm**), shape, outline and echotexture. The intrahepatic tubular structures are normal. The portal hepatis is normal. The common bile duct measures **4 mm** in diameater. The portal vein measures **10 mm** at porta.

**GALLBLADDER** : Gall bladder is normal. Wall is normal. No calculus or mass is seen within the Gallbladder.

**PANCREAS**: It is normal in size, shape, outline and echotexture. Pancreatic duct is not dilated.

**SPLEEN**: It is normal in size( **9.95 cm**), shape, outline and echotexture. No parenchymal lesion is noted.

**RIGHT KIDNEY**: It is normal in position, size, shape, outline and echotexture. No calculus or hydronephrosis is seen.

**RIGHT KIDNEY** measures( **10.31 cm**)

**LEFT KIDNEY**: It is normal in position, size, shape, outline and echotexture. A calcified cystic SOL measuring ( **1.29 cm x 1.54 cm** ) seen in the left kidney.

**LEFT KIDNEY** measures ( **11.05 cm** )

**URINARY BLADDER**: It is well distended with normal wall thickness. No calculus or mass is seen within the urinary bladder. The post void residual volume of urine is insignificant.



NAME : DIBAKAR MAJI	AGE : 52 YRS	SEX : MALE
MR. NO : FSIN - 0000	DATE : 25/03/2023	REF BY : SELF

**PROSTATE:** It is **enlarged** in size, shape, & has a homogenous echotexture. The prostatic outline is smooth. The periprostatic plane is normal. It is normal in size measures (4.41 cm x 4.62 cm x 2.88 cm = 30.70 gm).

**IMPRESSION :**

- HEPATOMEGALY GRADE - I FATTY INFILTRATION.
- CALCIFIED SMALL CYST IN LEFT KIDNEY.
- ENLARGED PROSTATE.

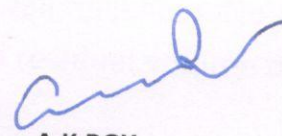

A.K.ROY

M.B.B.S,Dip BMSc,DTM&H(Cal)

Certificate on CEBT Abdomino Pelvic,USG(WBHSU)



Linked Median Report

PATIENT ID : HEIGHT : 0 cm WEIGHT : 0.00 Kg  
 PATIENT NAME : DIBAKAR MAJI 52/M  
 PROTOCOL : BRUCE  
 STAGE : Pre-Test  
 ST Levels (mm) / ST Slope (mV/s) measured at 80 ms Post J

Report time : 11:46 am  
 PHASE TIME : 00:11  
 SPEED: 0.0 kmph  
 STAGE DURATION : 00:00  
 GRADE: 0.0  
 HR : 80 bpm  
 BP : 110 / 80 mm  
 QRS Lead : V5  
 METS : 1.00

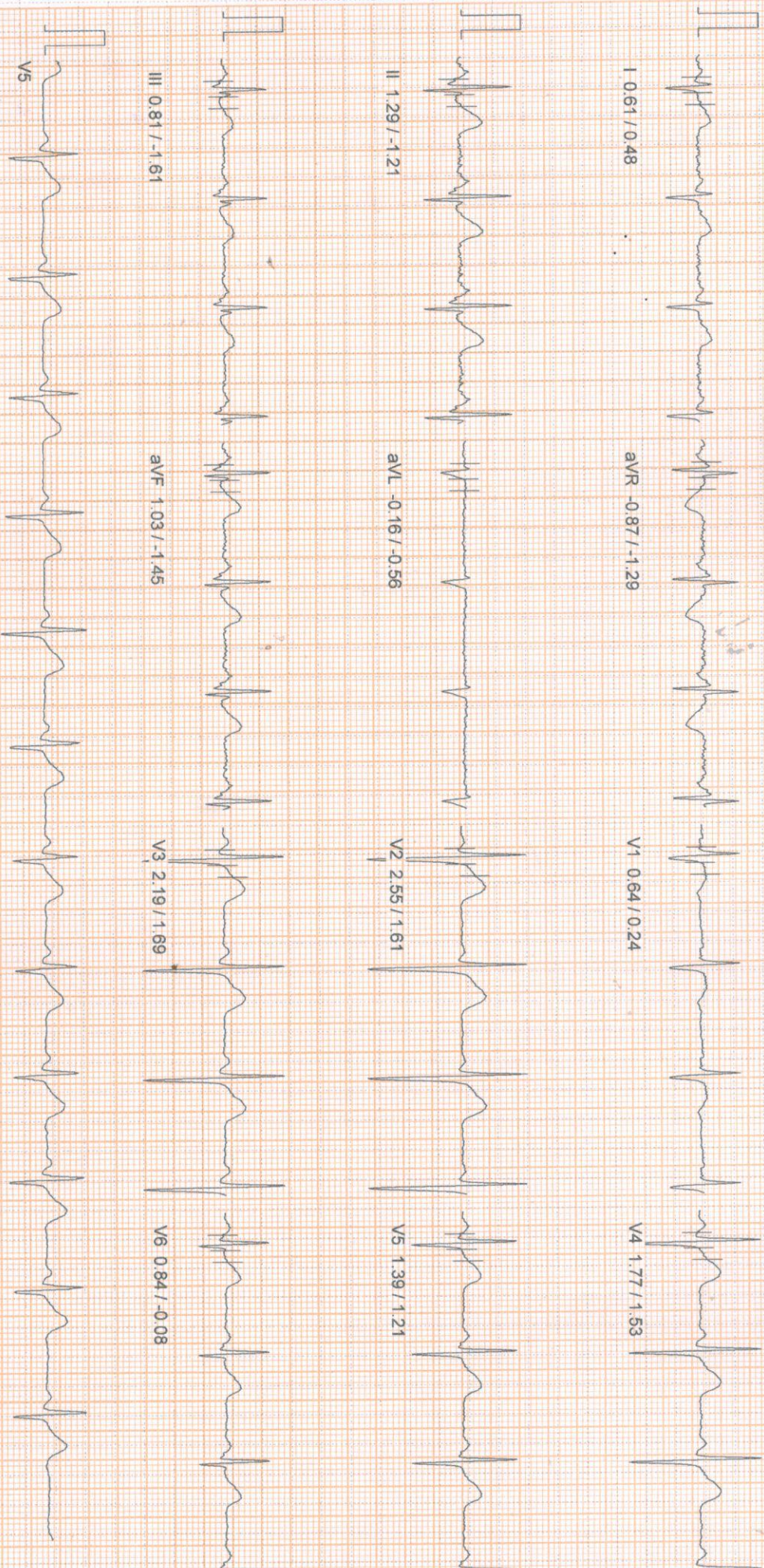

*Dibakar Maji*

PATIENT ID : HEIGHT : 0 Cm WEIGHT : 0.00 Kg  
PATIENT NAME : DIBAKAR MAJI 52/M  
PROTOCOL : BRUCE  
STAGE : Supine  
ST Levels (mm) / ST Slope (mV/s) measured at 80 ms Post J

March 25, 2023 11:45 am  
Report time : 11:46 am  
PHASE TIME : 00:34 SPEED: 0.0 kmph  
STAGE DURATION : 00:00 GRADE: 0.0  
HR : 77 bpm BP : 110 / 80 mm  
QRS Lead : V5 METs : 1.00

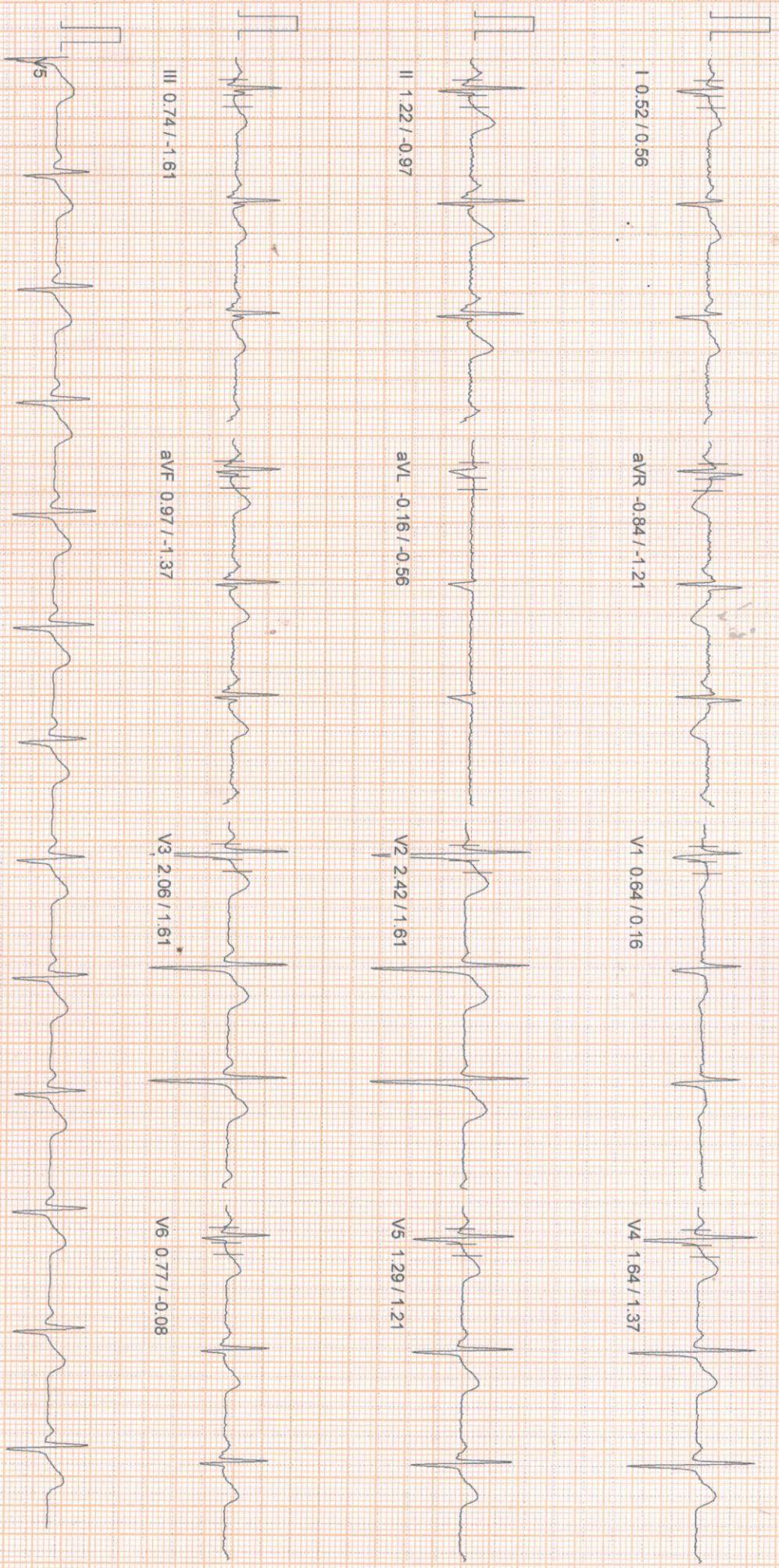

100 Hz  
10mm/mv, 25mm/sec  
NASAN (C) ST-Win Standard BL 6.91, Unit Ver 4.20

Linked Median Report

PATIENT NAME : DIBAKAR MAJI 52M  
 HEIGHT : 0 Cm WEIGHT : 0.00 Kg  
 PROTOCOL : BRUCE  
 STAGE : Standing  
 ST Levels (mm) / ST Slope (mV/s) measured at 80 ms Post J

PHASE TIME : 00:48  
 STAGE DURATION : 00:00  
 HR : 78 bpm  
 QRS Lead : V5  
 Report time : 11:46 am  
 SPEED: 0.0 kmph  
 GRADE: 0.0  
 BP : 110 / 80 mm  
 METS : 1.00

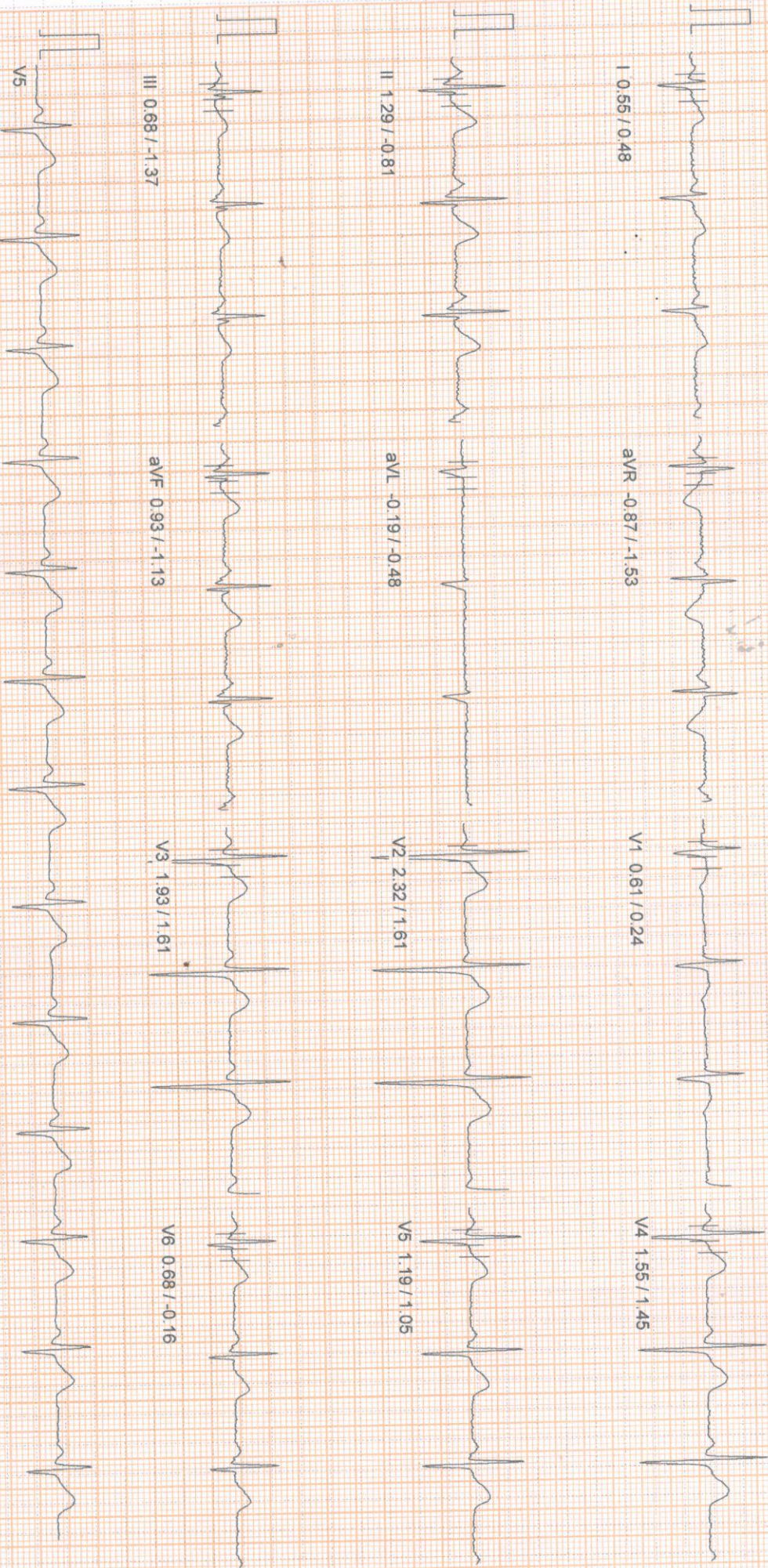

100 Hz

10mm/mv, 25mm/sec

NASAN (C) ST-Win Standard BL 6.91, Unit Ver 4.20

HEIGHT : 0 Cm WEIGHT : 0.00 Kg

March 25, 2023

11:45 am

Linked Median Report

PATIENT NAME : DIBAKAR MAJI 52/M  
PROTOCOL : BRUCE  
STAGE : HyperVentilation  
ST Leads (mm) / ST Slope (mV/s) measured at 80 ms Post J

Report time : 11:46 am  
PHASE TIME : 01:00 SPEED: 0.0 kmph  
STAGE DURATION : 00:00 GRADE: 0.0  
HR : 75 bpm BP : 110 / 80 mm  
QRS Lead : V5 METs : 1.00

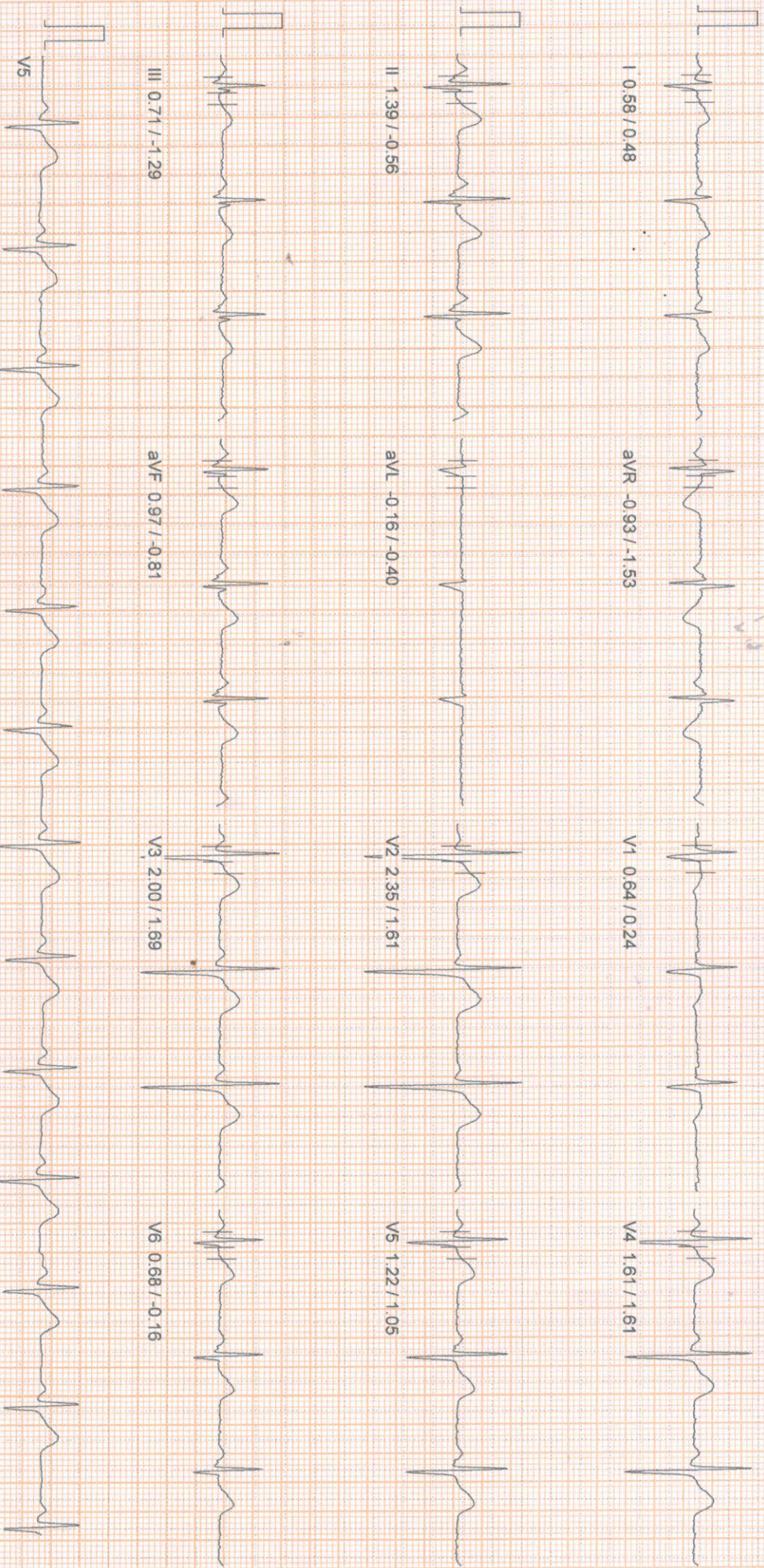

100 HZ

10mm/mv 25mm/sec

HEIGHT : 0 Cm WEIGHT : 0.00 Kg

Linked Median Report

March 25, 2023

11:45 am

PATIENT NAME : DIBAKAR MAJI 52M  
PROTOCOL : BRUCE  
STAGE : Wait For Exercise  
ST Levels (mm) / ST Slope (mVs) measured at 80 ms Post J

Report time : 11:47 am  
PHASE TIME : 01:08  
STAGE DURATION : 00:00  
HR : 74 bpm  
QRS Lead : V5  
SPEED: 0.0 kmph  
GRADE: 0.0  
BP : 110 / 80 mm  
METS : 3.40

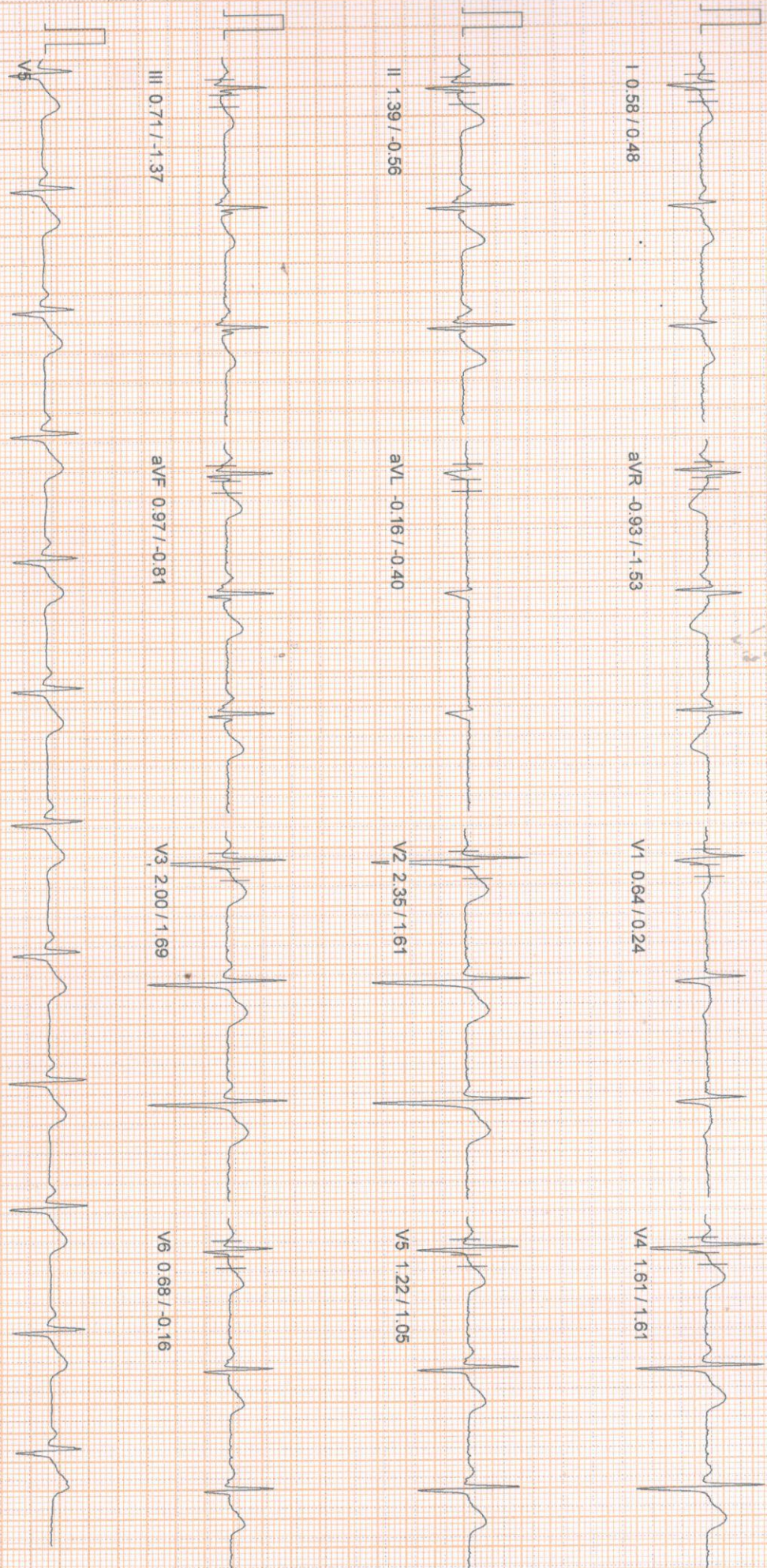

100 HZ  
10mm/mv 25mm/sec  
NASAN (C) ST-Win Standard BL 6.91, Unit Ver 4.20

PATIENT ID : HEIGHT : 0 Cm WEIGHT : 0.00 Kg

PATIENT NAME : DIBAKAR MAJI 52/M

PROTOCOL : BRUCE

STAGE : Exercise Stage 1

ST Levels (mm) / ST Slope (mV/s) measured at 80 ms Post J

Linked Median Report

March 25, 2023

11:45 am

Report time

11:50 am

PHASE TIME	: 03:00	SPEED:	2.7 kmph
STAGE DURATION	: 03:00	GRADE:	10.0
HR	: 97 bpm	BP	: 120 / 90 mm
QRS Lead	: V5	METS	: 5.70

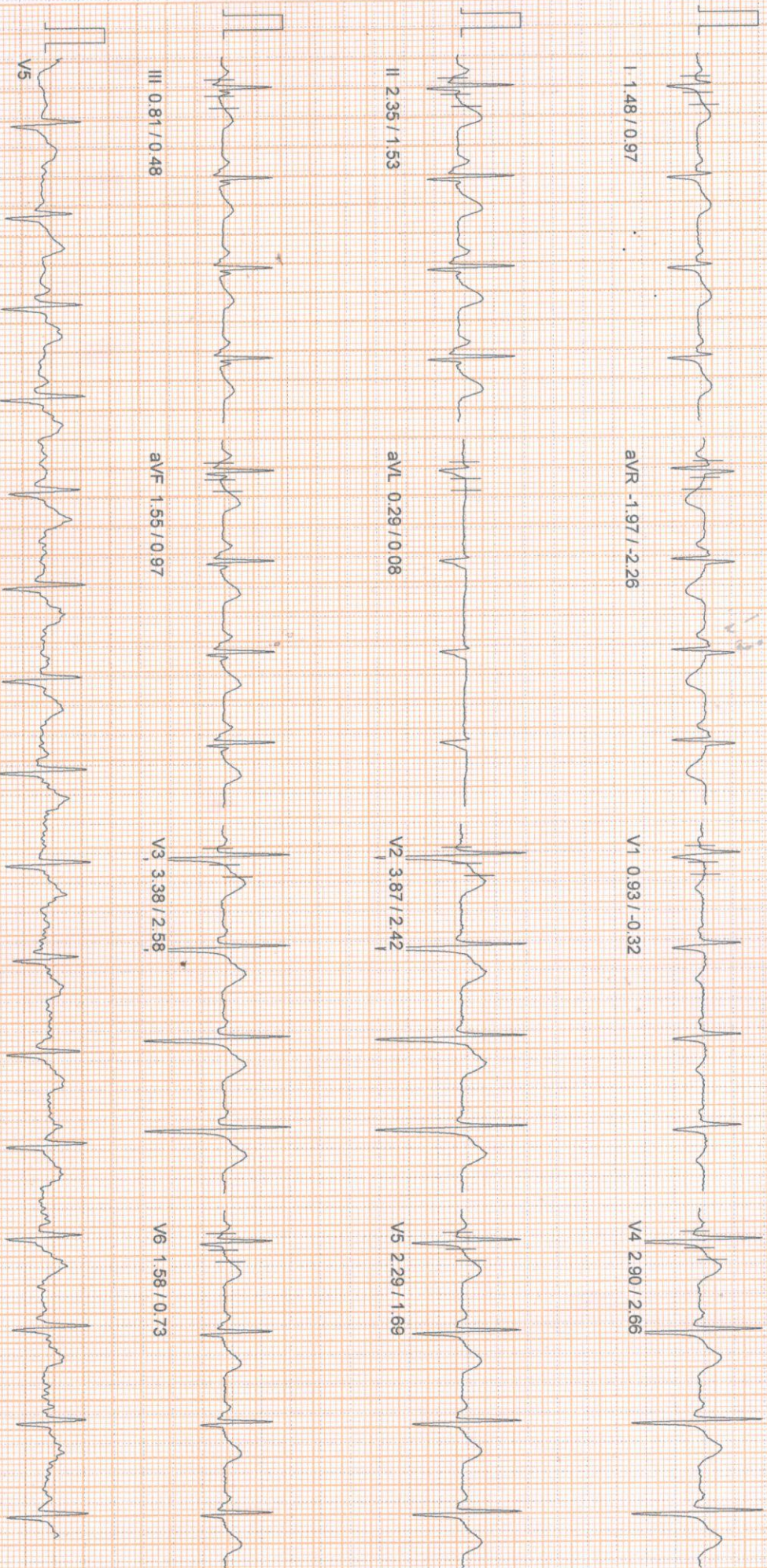

10mm/mv 25mm/sec  
 100 HZ  
 NASAN (C) ST-Win Standard BL 6.91, Unit Ver 4.20

PATIENT NAME : DIBAKAR MAJI 52/M

PROTOCOL : BRUCE

STAGE : Exercise Stage 2

ST Levels (mm) / ST Slope (mV/s) measured at 80 ms Post J

Report time	:	11:53 am
PHASE TIME	:	06:00
STAGE DURATION	:	03:00
HR	:	111 bpm
QRS Lead	:	V5
SPEED	:	4.0 kmph
GRADE	:	12.0
BP	:	130 / 100 mm
METS	:	8.00

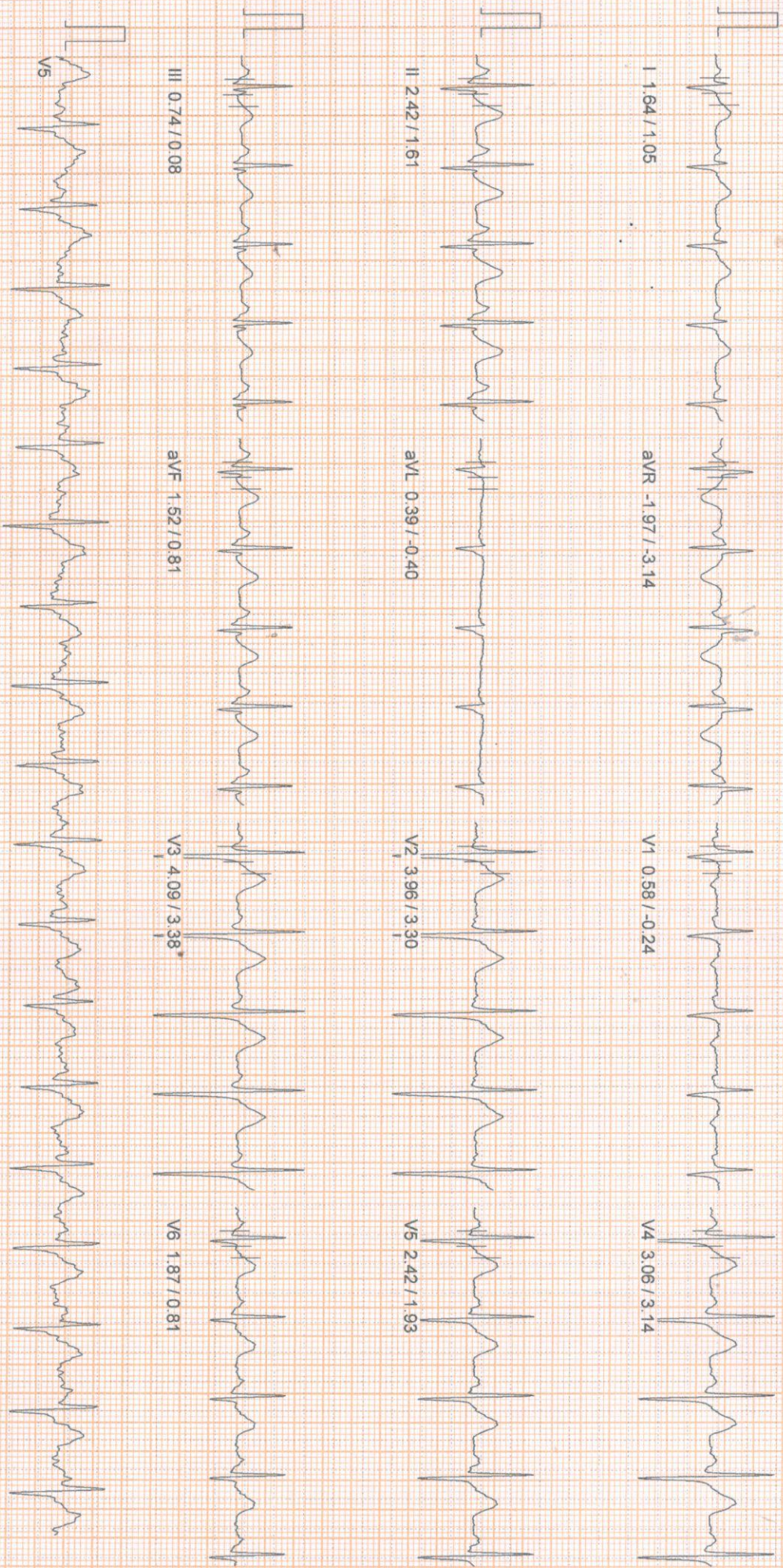

100 Hz

10mm/mv, 25mm/sec

NASANI (C) ST-Win Standard BL 6.91, Unit Ver 4.20



HEIGHT : 0 Cm WEIGHT : 0.00 Kg

March 25, 2023

11:45 am

PATIENT NAME : DIBAKAR MAJI 52/M

PROTOCOL : BRUCE

STAGE : Exercise Stage 2

ST Levels (mm) / ST Slope (mV/s) measured at 80 ms Post J

Report time : 11:53 am

PHASE TIME : 06:00

STAGE DURATION : 03:00

HR : 111 bpm

QRS Lead : V5

SPEED: 4.0 kmph

GRADE: 12.0

BP : 130 / 100 mm

METS : 8.00

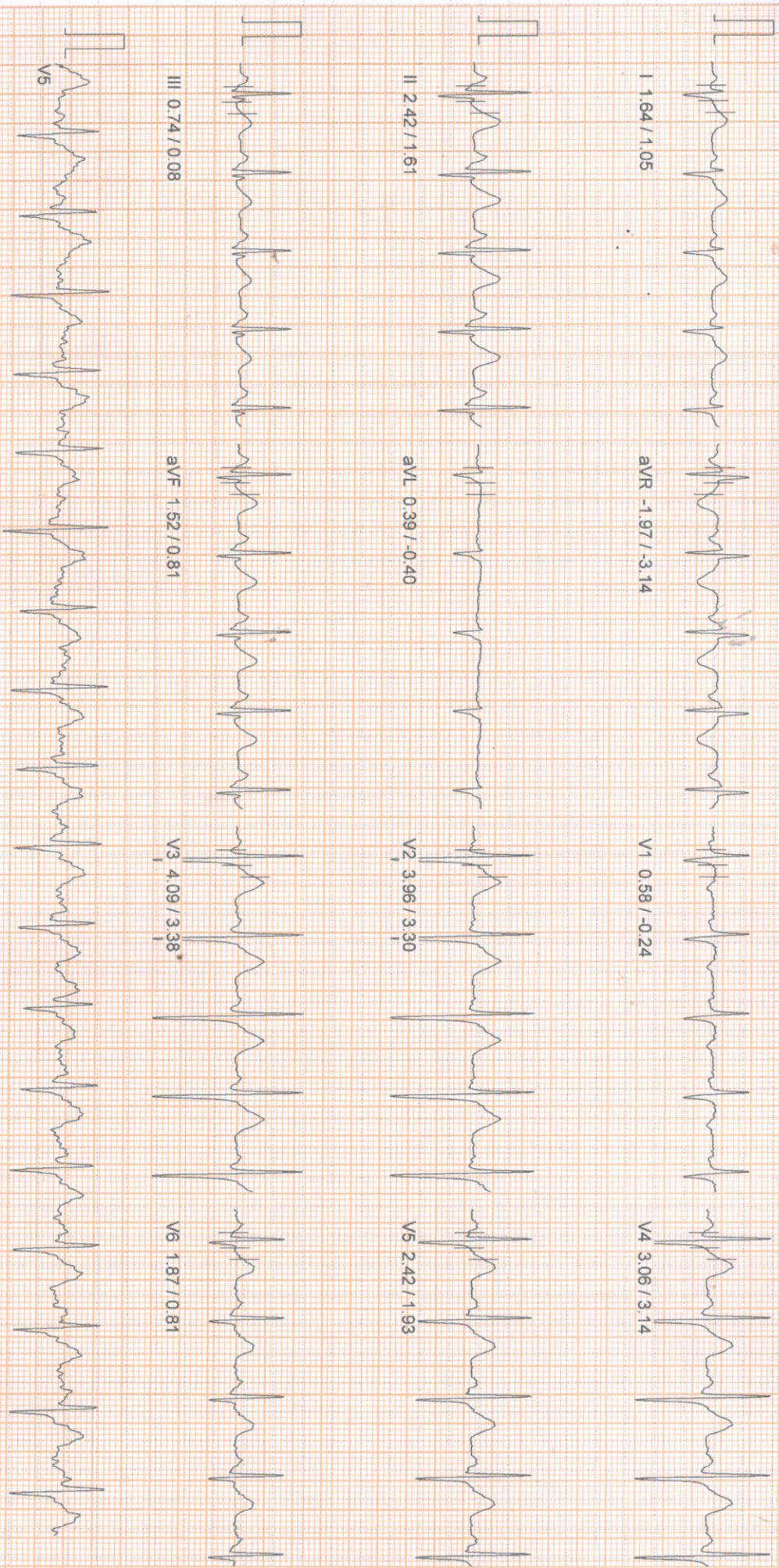

100 Hz

10mm/mv, 25mm/sec

NASAN (C) ST-Win Standard BL 6.91, Unit Ver 4.20

PATIENT ID : HEIGHT : 0 Cm WEIGHT : 0.00 Kg

March 25, 2023

11:45 am

PATIENT NAME : DIBAKAR MAJI 52/M

PROTOCOL : BRUCE

STAGE : Exercise Stage 3

ST Levels (mm) / ST Slope (mV/s) measured at 80 ms Post J

Report time : 11:56 am

PHASE TIME : 09:00 SPEED: 5.5 kmph

STAGE DURATION : 03:00 GRADE: 14.0

HR : 146 bpm BP : 140 / 110 mm

QRS Lead : V5 METs : 10.60

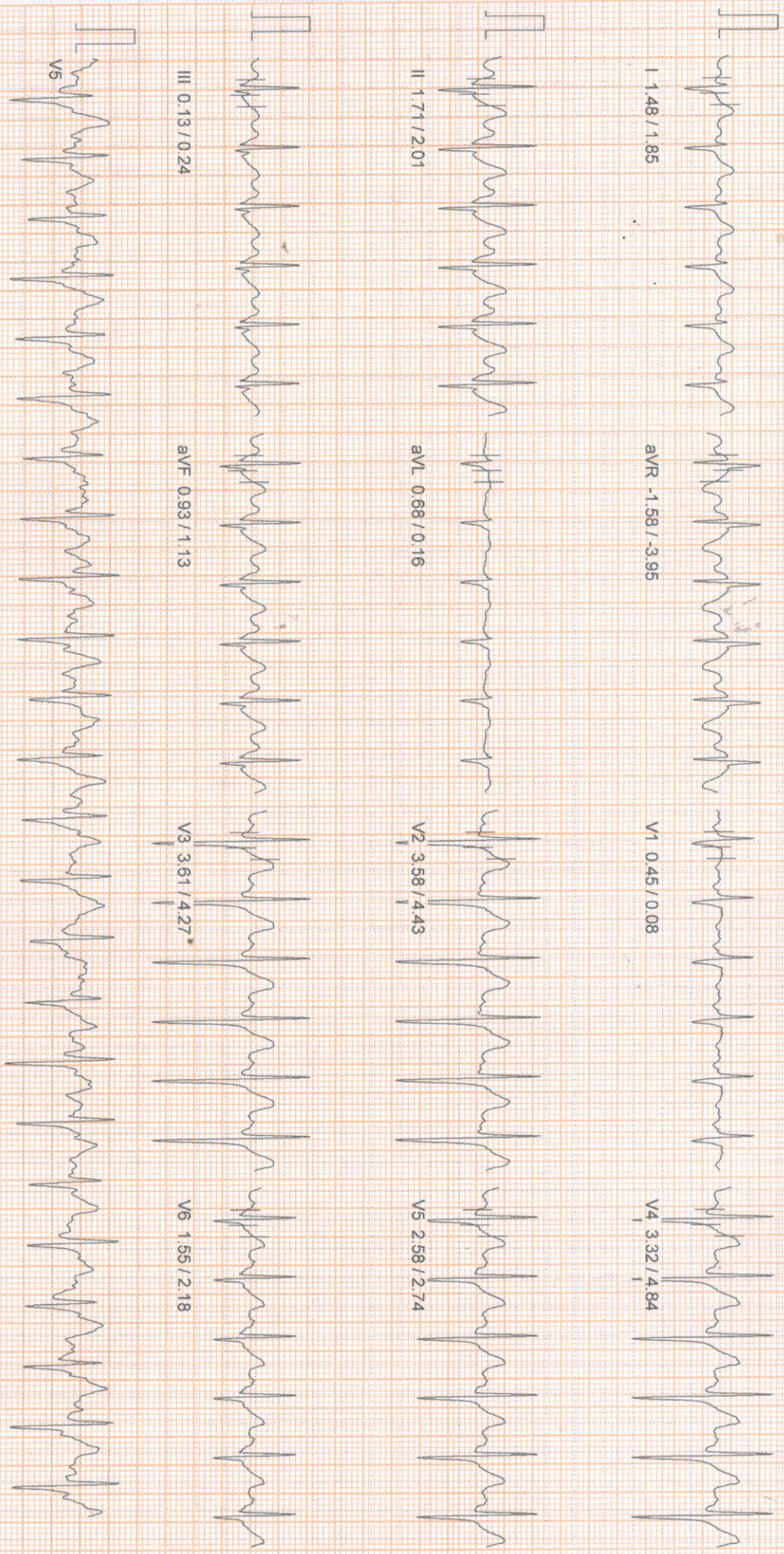

100 Hz

10mm/mv, 25mm/sec

NASAN (C) ST-Vin Standard BL 6.91, Unit Ver 4.20

Linked Median Report

PATIENT NAME : DIBAKAR MAJI 52/M  
HEIGHT : 0 Cm WEIGHT : 0.00 Kg  
PROTOCOL : BRUCE  
STAGE : Peak Exercise  
ST Levels (mm) / ST Slope (mV/s) measured at 80 ms Post J

Report time : 11:56 am  
PHASE TIME : 09:14  
STAGE DURATION : 00:14  
HR : 144 bpm  
QRS Lead : V5  
SPEED: 6.8 kmph  
GRADE: 16.0  
BP : 140 / 110 mm  
METS : 10.60

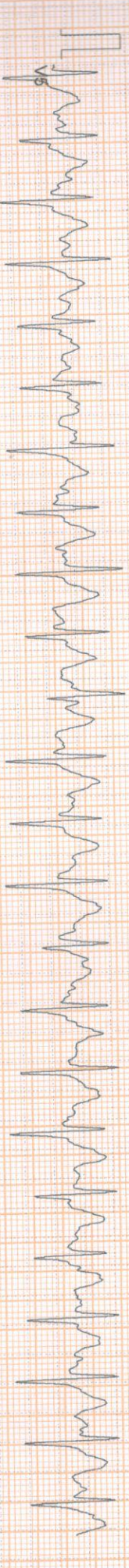
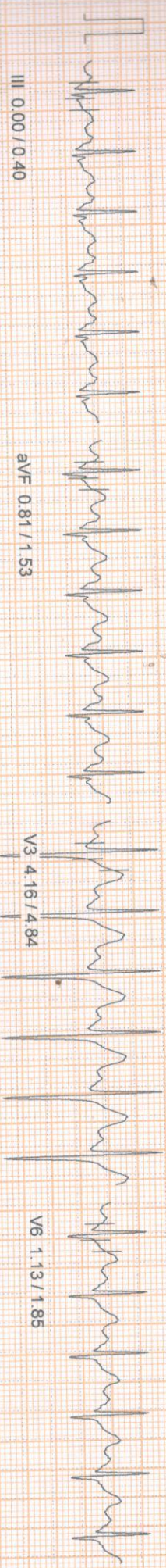
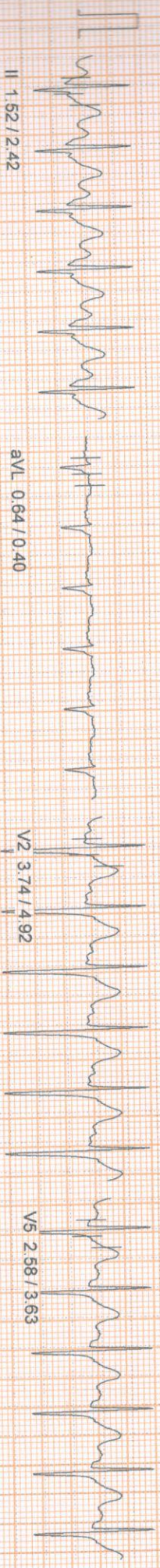
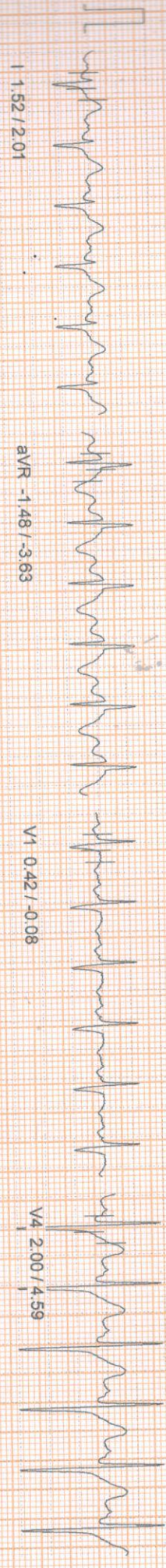

100 HZ  
10mm/mv, 25mm/sec  
NASAN (C) ST-Win Standard BL 6.91, Unit Ver 4.20

Linked Median Report

PATIENT NAME : DIBAKAR MAJI 52M  
 HEIGHT : 0 Cm WEIGHT : 0.00 Kg  
 PROTOCOL : BRUCE  
 STAGE : Recovery  
 ST Levels (mm) / ST Slope (mV/s) measured at 80 ms Post J

Report time : 11:57 am  
 PHASE TIME : 09:14  
 STAGE DURATION : 01:00  
 HR : 125 bpm  
 QRS Lead : V5  
 SPEED: 0.0 kmph  
 GRADE: 0.0  
 BP : 140 / 110 mm  
 METs : 1.00

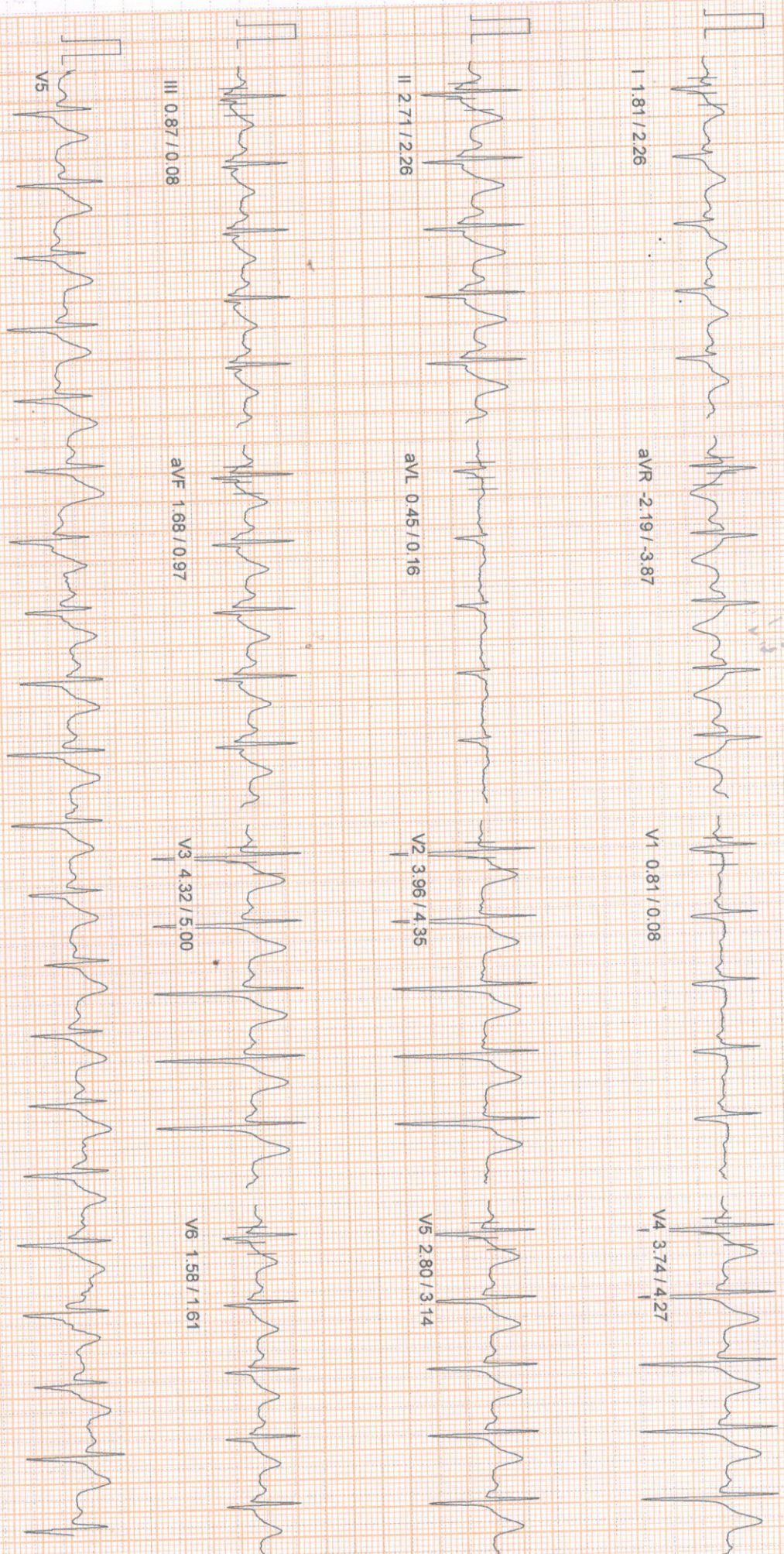

WT ID : HEIGHT : 0 Cm WEIGHT : 0.00 Kg

Linked Median Report

March 25, 2023

11:45 am

PATIENT NAME : DIBAKAR MAJI 52M  
PROTOCOL : BRUCE Recovery  
STAGE : Recovery  
ST Levels (mm) / ST Slope (mV/s) measured at 80 ms Post J

PHASE TIME : 09:14  
STAGE DURATION : 02:00  
HR : 107 bpm  
QRS Lead : V5  
Report time : 11:58 am  
SPEED: 0.0 kmph  
GRADE: 0.0  
BP : 140 / 110 mmHg  
METS : 1.00

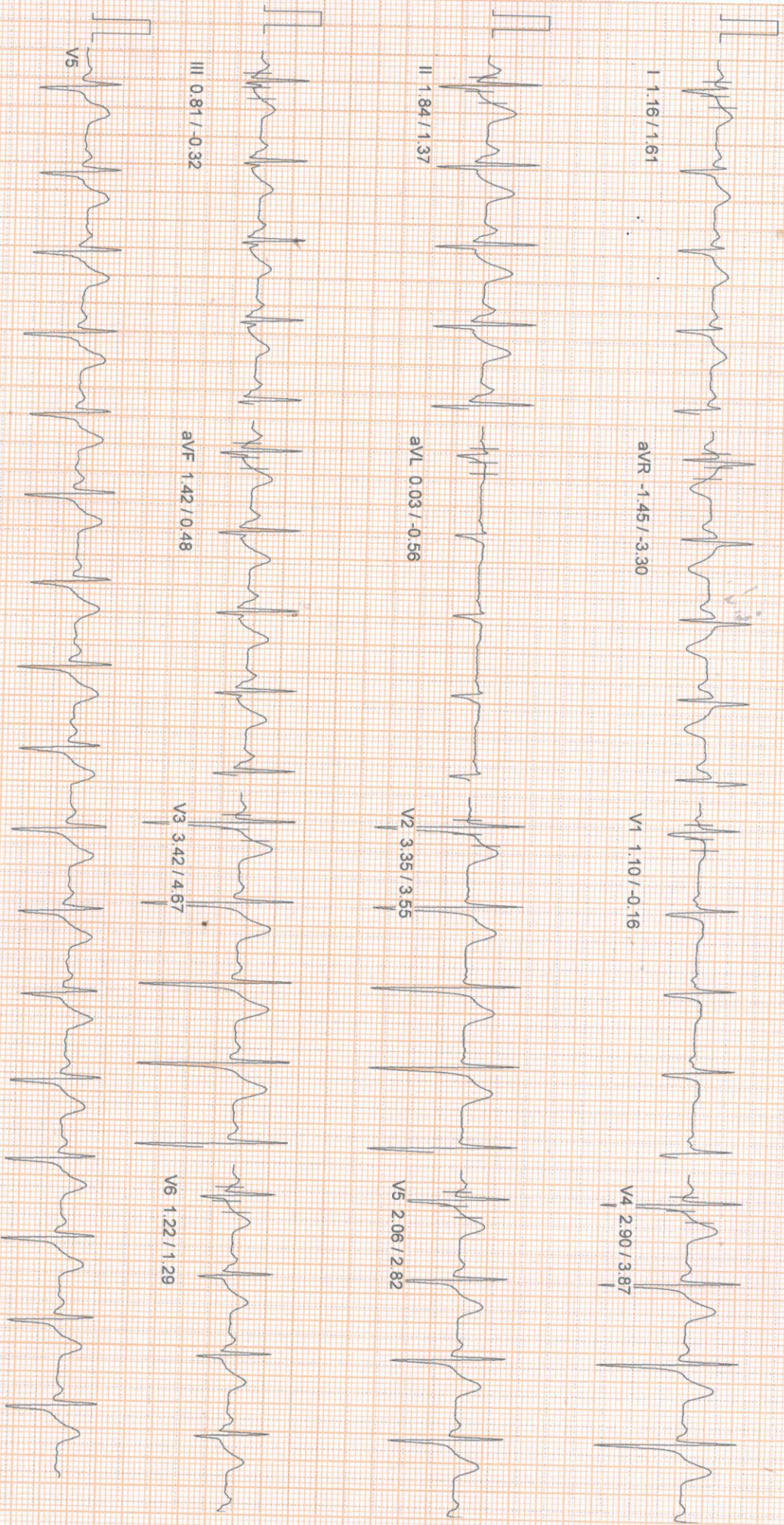

100 HZ

10mm/mv, 25mm/sec

PATIENT NAME : DIBAKAR MAJU 52/M  
HEIGHT : 0 Cm WEIGHT : 0.00 Kg  
PROTOCOL : BRUCE  
STAGE : Recovery  
ST Levels (mm) / ST Slope (mV/s) measured at 80 ms Post J

March 25, 2023 11:45 am  
Report time : 11:59 am  
PHASE TIME : 09:14  
STAGE DURATION : 03:00  
HR : 97 bpm  
QRS Lead : V5  
SPEED : 0.0 kmph  
GRADE : 0.0  
BP : 130 / 100 mm  
METS : 1.00

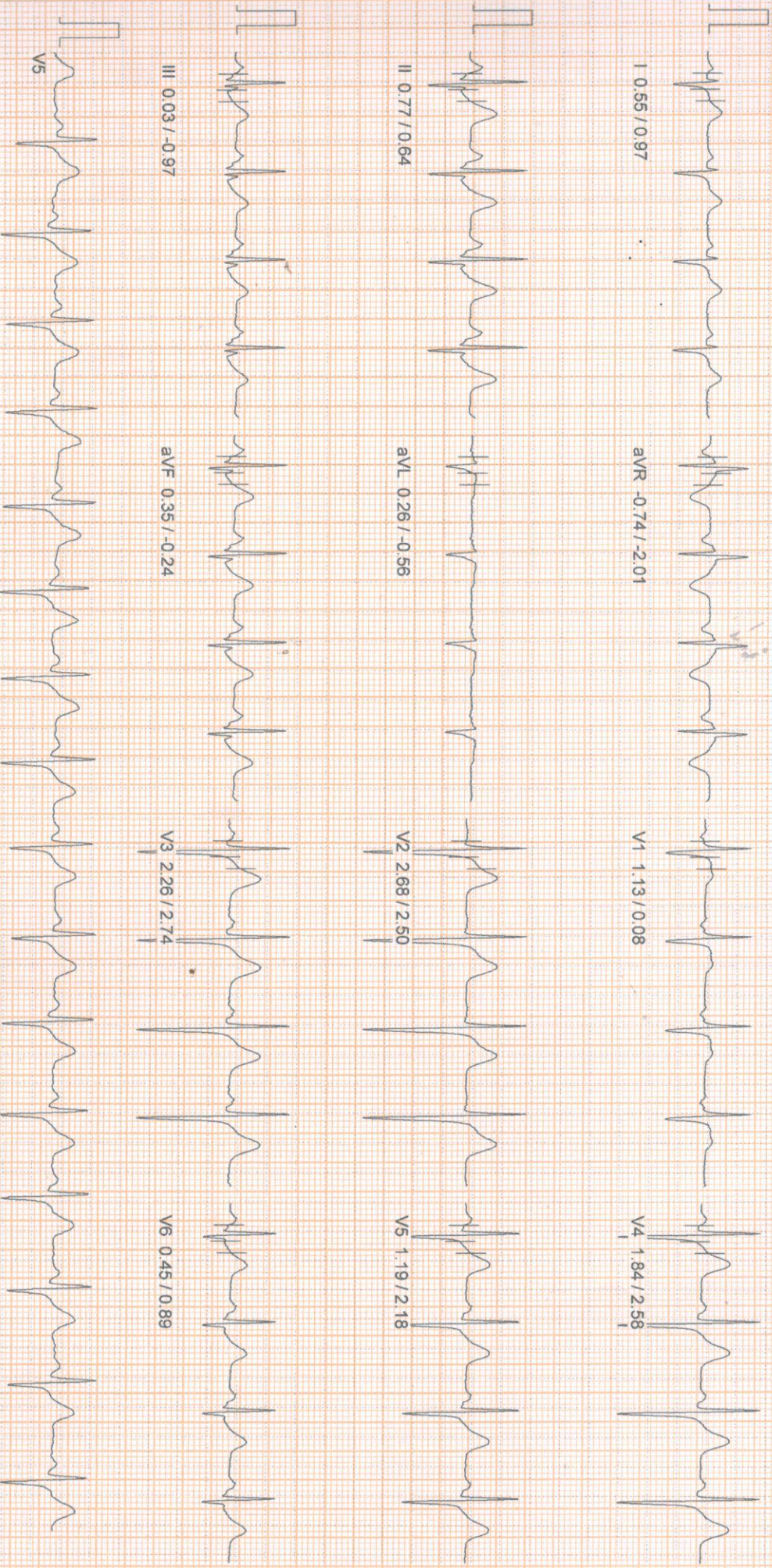

100 HZ  
10mm/mv, 25mm/sec  
NASAN (C) ST-Win Standard BL 6.91, Unit Ver 4.20

PAT ID : HEIGHT : 0 Cm WEIGHT : 0.00 Kg

PATIENT NAME : DIBAKAR MAJI 52M

PROTOCOL : BRUCE

STAGE : Recovery

ST Levels (mm) / ST Slope (mV/s) measured at 80 ms Post J

March 25, 2023 11:45 am

Report time 12:00 pm

PHASE TIME : 09:14 SPEED: 0.0 kmph  
STAGE DURATION : 04:00 GRADE: 0.0  
HR : 97 bpm BP : 130 / 100 mm  
QRS Lead : V5 METs : 1.00

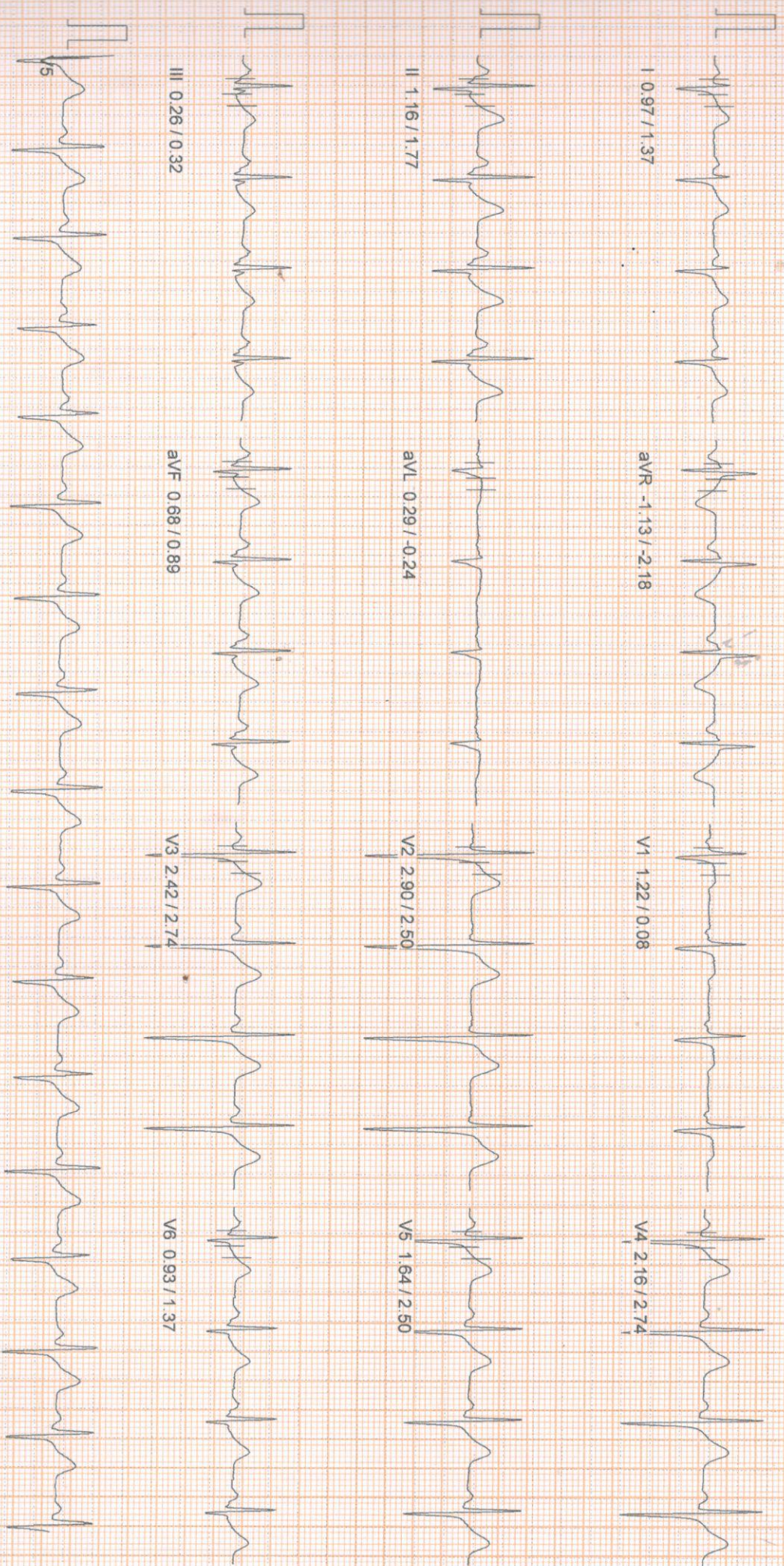

100 HZ

10mm/mv, 25mm/sec

NASAN (C) ST-Win Standard BL 6.91, Unit Ver 4.20

March 25, 2023 11:45 am

Linked Median Report

PATIENT NAME : DIBAKAR MAJI 52M  
HEIGHT : 0 Cm WEIGHT : 0.00 Kg  
PHYSICIAN : BRUCE  
STAGE : Recovery  
ST Levels (mm) / ST Slope (mV/s) measured at 80 ms Post J

Report time : 12:01 pm  
PHASE TIME : 09:14  
STAGE DURATION : 05:00  
HR : 89 bpm  
QRS Lead : V5  
SPEED : 0.0 kmph  
GRADE : 0.0  
BP : 120 / 90 mm  
METs : 1.00

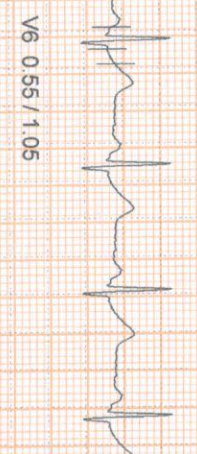
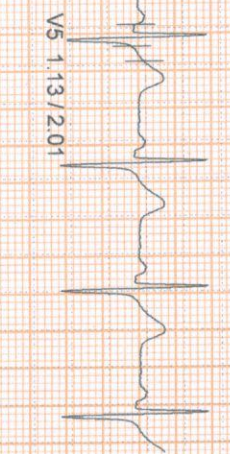
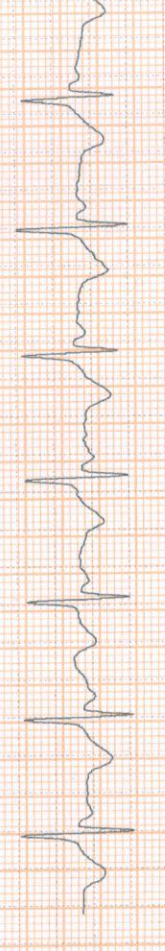
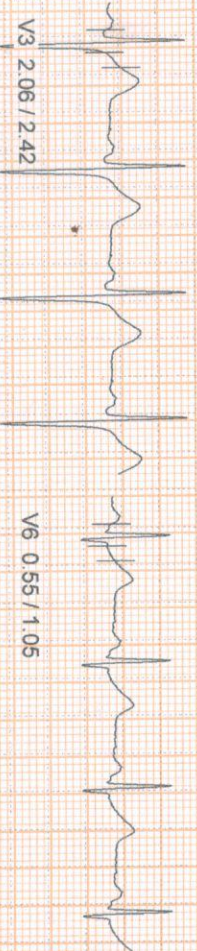
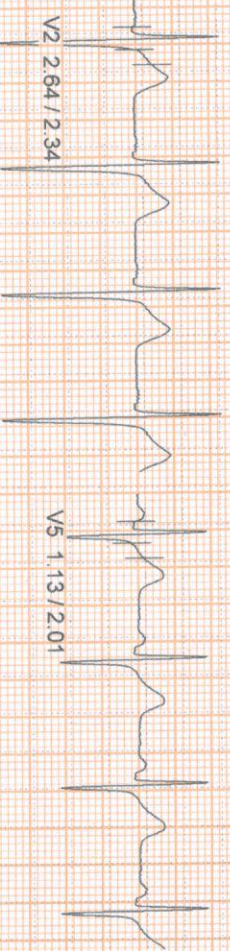
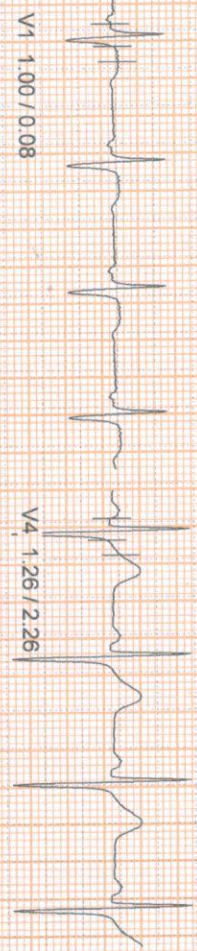
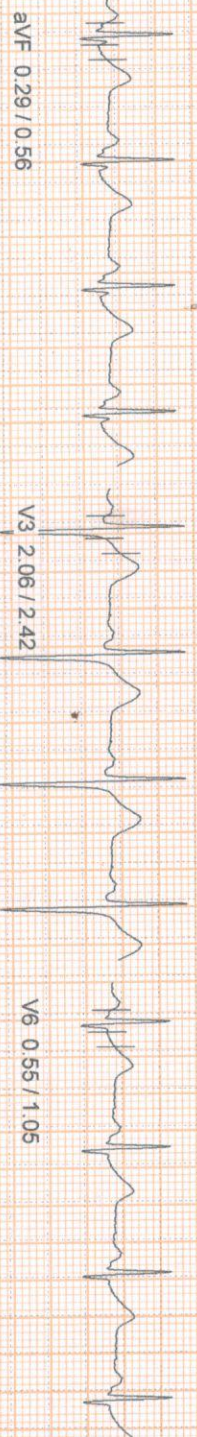
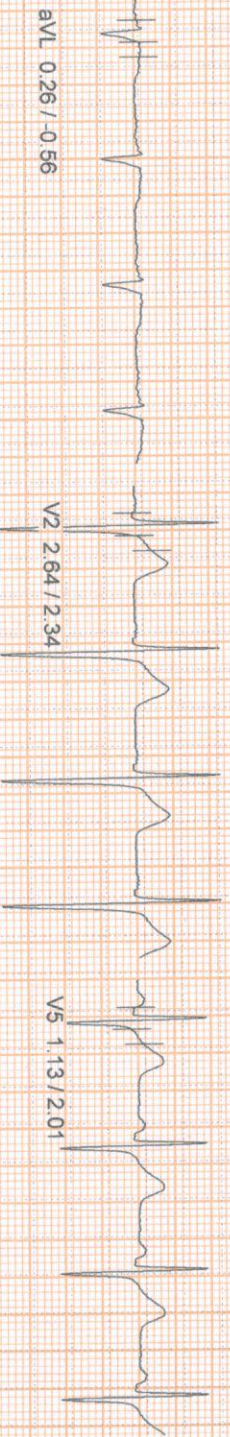
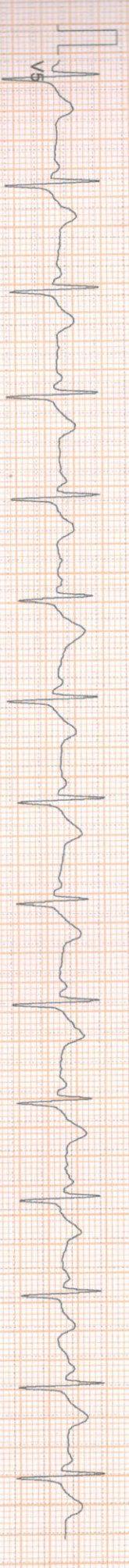
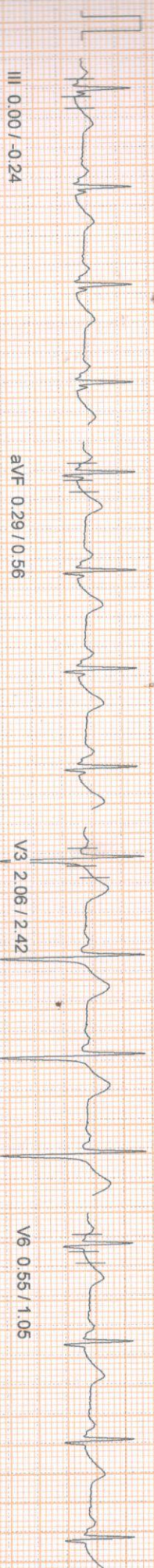
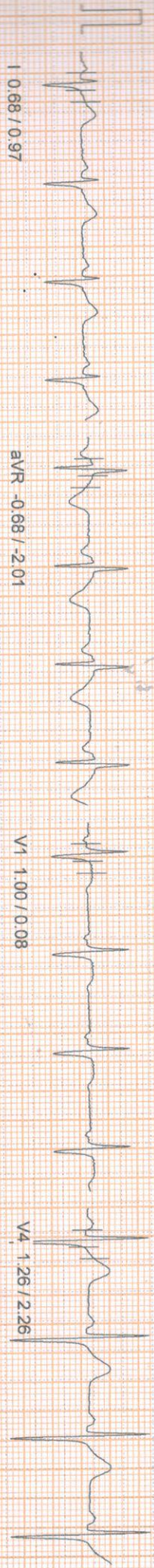

100 HZ  
10mm/mv, 25mm/sec  
NASAN (C) ST-Win Standard BL 6.91, Unit Ver 4.20



HEIGHT : 0 Cm WEIGHT : 0.00 Kg  
PATIENT NAME : DIBAKAR MAJI 52/M  
BRUCE

APOLLO CLINIC OM TOWER

ST Tables

March 25, 2023  
Report time

11:45 am  
11:45 am

Phase	I	II	III	aVR	aVL	aVF	V1	V2	V3	V4	V5	V6
Pre-Test	0.6	1.3	0.9	-0.9	-0.2	1.1	0.6	2.6	2.3	1.8	1.5	0.9
Supine	0.5	1.2	0.7	-0.8	-0.2	1.0	0.6	2.4	2.1	1.6	1.3	0.8
Standing	0.5	1.3	0.7	-0.9	-0.2	0.9	0.6	2.3	1.9	1.5	1.2	0.7
HyperVentilation	0.6	1.3	0.6	-0.9	-0.1	0.9	0.8	2.5	2.1	1.6	1.2	0.6
Wait For Exercise	0.6	1.4	0.7	-0.9	-0.2	1.0	0.6	2.4	2.0	1.6	1.2	0.7
Exercise Stage 1	1.2	1.9	0.6	-1.6	0.2	1.3	0.7	3.4	3.1	2.5	2.1	1.3
Exercise Stage 2	1.5	2.2	0.7	-1.8	0.4	1.5	0.6	3.4	3.5	2.8	2.7	1.6
Exercise Stage 3	1.5	2.1	0.5	-1.7	0.6	1.2	0.5	3.8	3.9	3.5	2.6	1.5
Peak Exercise	1.3	1.7	0.1	-1.5	0.6	1.0	0.6	3.6	3.9	3.0	2.7	1.3
Recovery 1	1.7	2.7	0.9	-2.1	0.4	1.7	0.9	4.1	4.4	3.8	2.8	1.5
Recovery 3	0.6	0.9	0.1	-0.8	0.2	0.5	1.1	2.8	2.6	2.0	1.4	0.5

ST SLOPES

Phase	I	II	III	aVR	aVL	aVF	V1	V2	V3	V4	V5	V6
Pre-Test	0.5	-1.1	-1.6	-1.4	-0.6	-1.4	0.2	1.6	1.7	1.5	1.4	0.0
Supine	0.6	-1.0	-1.6	-1.2	-0.6	-1.4	0.2	1.6	1.6	1.4	1.2	-0.1
Standing	0.5	-0.8	-1.4	-1.5	-0.5	-1.1	0.2	1.6	1.6	1.5	1.0	-0.2
HyperVentilation	0.5	-0.6	-1.4	-1.5	-0.5	-0.9	0.2	1.6	1.7	1.5	1.0	-0.2
Wait For Exercise	0.5	-0.6	-1.4	-1.5	-0.4	-0.8	0.2	1.6	1.7	1.6	1.0	-0.2
Exercise Stage 1	0.8	0.8	-0.5	-1.7	0.1	0.1	-0.1	2.7	2.9	2.3	1.9	0.9
Exercise Stage 2	1.5	0.2	-1.7	-2.8	-0.2	-0.7	-0.3	2.5	4.4	3.4	2.5	0.9
Exercise Stage 3	1.8	2.0	0.2	-3.8	0.1	1.1	-0.1	4.3	4.3	4.8	2.9	2.0
Peak Exercise	2.1	1.7	-0.5	-3.5	0.4	0.8	0.6	4.8	4.4	4.4	3.2	2.1
Recovery 1	2.3	2.3	0.1	-3.7	0.1	1.2	0.3	4.4	4.9	4.2	3.1	1.5
Recovery 3	1.0	1.3	-0.2	-1.9	-0.5	0.5	0.0	2.7	3.1	2.8	2.2	1.0

PATIENT ID : DIBAKAR MAJI 52/M

PROBAND : BRUCE  
PATIENT HEIGHT : 0 Cm  
PATIENT WEIGHT : 0.00 Kg

OBJECT OF TEST : SCREENING  
RISK FACTOR : NONE  
ACTIVITY : VERY ACTIVE

BRIEF HISTORY :  
OTHER INVESTIGATION : NONE  
REASON FOR TERMINATION : TARGET HEART RATE ACHIEVED  
EXERCISE TOLERANCE : VERY GOOD  
EXERCISE INDUCED ARRHYTHMIA : NONE  
HAEMO RESPONSE : NORMAL  
CHRONO RESPONSE : NORMAL  
FINAL IMPRESSION : NEGATIVE STREES TEST FOR PROVOCABLE MYOCARDIAL ISCHEMIA.

APOLLO CLINIC OM TOWER  
36C, BT ROAD, KOLKATA - 700 002  
Summary Report

Ref. By : Not Applicable  
( Not Applicable )

Report time :  
March 25, 2023

**DR. SIDDHARTHA KUNDU**  
**MBBS (CAL), PGDCC, CCEBDM**

NASAN (C) ST-Win Standard BL 6.91, Unit Ver 1.20

PATIENT NAME: DIBAKAR MAJI 52/M

APOLLO CLINIC OM TOWER  
36C, BT ROAD, KOLKATA - 700 002

Summary Report

Report time :  
March 25, 2023

PROBABLE BRUCE  
PATIENT HEIGHT : 0 Cm  
PATIENT FADP

PATIENT WEIGHT : 0.00 Kg

Ref. By : Not Applicable  
( Not Applicable )

Stage	Time	Speed (Kmph) / Grade (%)	HR bpm	BP mmHg	R.P.P. X 1000	METS	ST Level I	Stage Comments
Pre-Test	00:11	0.00 / 0.00	80	110 / 80	8	1.00	0.58	
Supine	00:23	0.00 / 0.00	77	110 / 80	8	1.00	0.52	
Standing	00:13	0.00 / 0.00	78	110 / 80	8	1.00	0.55	
HypertVentilation	00:12	0.00 / 0.00	75	110 / 80	8	1.00	0.58	
Wait For Exercise	00:08	0.00 / 0.00	74	110 / 80	8	1.00	0.58	
Exercise Stage 1	03:00	2.70 / 10.00	97	120 / 90	11	5.70	1.22	
Exercise Stage 2	03:00	4.00 / 12.00	111	130 / 100	14	8.00	1.52	
Exercise Stage 3	03:00	5.50 / 14.00	146	140 / 110	20	10.60	1.55	
Peak Exercise	00:13	6.80 / 16.00	144	140 / 110	20	10.60	1.32	
Recovery 1	01:00	0.00 / 0.00	125	140 / 110	17	1.00	1.71	
Recovery 3	03:00	0.00 / 0.00	97	130 / 100	12	1.00	0.58	

TOTAL EXER TIME : 9 : 13 min

MAX HR : 146 bpm (86.90 % of 168 bpm)

MAX BP : 140 / 110 mmHg

MAX WORKLOAD : 10.60

DISTANCE COVERED : 0.63 Km

DOUBLE PRODUCT : 20440.00

DR. SIDDHARTHA KUNDU  
MBBS (CAL), PGDCC, CCEBDM

NASAN (C) ST-Win Standard BL 6.91, Unit Ver 4.90



HEIGHT : 0 Cm WEIGHT : 0.00 Kg  
DIBAKAR MAJI 52/M  
BRUCE

Extra Comments

NEGATIVE STREES TEST FOR PROVOCABLE MYOCARDIAL ISCHEMIA.

March 25, 2023  
Report time

11:45 am  
11:46 am



**DR. SIDDHANT KUMAR BHANDU**  
MBBS (D), PGDCC, CCCEBDM  
Clinical Cardiologist  
Ex Sr Resident, Cardiology Dept  
B.R Singh Hospital, Eastern Railway

