



Age-28

info Akash <info@akashhospital.com>

Health Check up Booking Request(bobE24431), Beneficiary Code-48984

1 message

Mediwheel <wellness@mediwheel.in>
To: info@akashhospital.com
Cc: mediwheelwellness@gmail.com

Wed, Jan 4, 2023 at 1:38 PM



Mediwheel
...Your wellness partner



011-41195959

Email:wellness@mediwheel.in

Dear **Aakash Hospital**,
City : Delhi . Location : DELHI,
We have received the confirmation for the following booking .

Name : MS. DWIVEDI PRINCI
Age : 26
Gender : Female
Package Name : Mediwheel Metro Full Body Health Checkup Female Below 40
User Location : ,NEW DELHI,Delhi,110029
Contact Details : 9540529326
Booking Date : 04-01-2023
Appointment Date: 14-01-2023

Member Information			
Booked Member Name	Age	Gender	Cost(In INR)
MS. DWIVEDI PRINCI	26	Female	Cashless
Total amount to be paid		Cashless	

We will get back to you with confirmation update shortly. Please find the package details as attached for your reference.

Package Name : Mediwheel Metro Full Body Health Checkup Female Below 40 - Includes (37)Tests
Tests included in this Package : Ecg, TSH, X-ray Chest, Stress Test (tmt)/ 2d Echo, Blood Sugar Postprandial, A:g Ratio, Blood Group, Total Cholesterol, Triglycerides, Fasting Blood Sugar, Ultrasound Whole Abdomen , Glycosylated Haemoglobin (hba1c), Hdl, Vldl, Urine Analysis, LDL, Total Protine, General Consultation, HDL/ LDL ratio, GGT(Gamma-glutamyl Transferase), Eye Check-up consultation, ALP (ALKALINE PHOSPHATASE), Uric Acid, AST/ALT Ratio, Serum Protein, CBC with ESR, Stool Analysis, Urine Sugar Fasting, Urine Sugar PP, T3, T4, Cholesterol Total / HDL Ratio, BUN, BUN/Creatinine Ratio, Bilirubin Total & Direct and Indirect, Albumin, Globulin

 Government of India
 प्रिंसी द्विवेदी
 Princi Dwivedi
 जन्म तिथि / DOB : 07/04/1994
 महिला / Female

7666 8391 7845

आधार - आम आदमी का अधिकार

 Unique Identification Authority of India
 पता: D/O: मनोज कुमार द्विवेदी,
 ए 137/ 3, सूर्य विहार, विभाग न 4
 पोलीस पोस्ट के पास, गुडगाँव,
 गुडगाँव, गुडगाँव, हरियाणा,
 122001
 Address: D/O: Manoj Kumar Dwivedi, a
 137/ 3, surya vihar, near sector no 4 police
 post, gurgaon, Gurgaon, Gurgaon,
 Haryana: 122001

7666 8391 7845

1947
1800 300 1947

help@uidai.gov.in

www.uidai.gov.in



Handwritten signature in blue ink.



Aakash HospitalTM

Care with concern

(A unit of Dr. Gaba & Associates Medicare Pvt. Ltd.)



CIN No. U85110DL2004PTC125538

90/43, Malviya Nagar, New Delhi-110017
+91-11-40501000 (100 Lines), 9871027922
info@aakashhospital.com, www.aakashhospital.com

NAME: MS DWIVEDI PRINCI

AGE: 28 YRS

SEX: FEMALE

REF.BY: MEDICAL

DATE: 14.01.2023

ULTRASOUND WHOLE ABDOMEN

LIVER:-Normal sized, with homogenous echotexture. No focal lesion seen. Intra hepatic biliary system not dilated. Intra hepatic veins radicles are normal.

GALL BLADDER: - Normal distention. Walls are normal. No mass lesion or calculus seen in the lumen. Extra hepatic biliary system is not dilated.

PANCREAS: - Normal size and echotexture. No focal lesion seen. Pancreatic duct not dilated.

SPLEEN: - Normal size and echotexture. No focal lesion seen. Spleno-portal axis is normal.

KIDNEYS: - Both kidneys normally identified in the respective renal fossae. They demonstrate normal size, contour and echo pattern with no evidence of hydronephrosis or calculus seen on either side.

Right kidney measures approx. 9.1 cm in the long axis.

Left kidney measures approx. 9.8 cm in the long axis.

URINARY BLADDER: - Moderately distended. No calculus or diverticulum's seen. Walls are normal. Both UV Junctions are normal.

UTERUS: - Normal sized, demonstrating normal endometrial echo complex and even echo-textured myometrium.

OVARIES: - Normally visualized.

Retroperitoneum does not show any abnormally enlarged lymph nodes. No pleural effusion or ascites seen. Bowel loops are unremarkable. Both iliac fossae are normal.

IMPRESSION :-

Correlate clinically

DR.R.DUGGAL
MD(RADIOLOGY)
DMC-2595

Dinwedi Princi

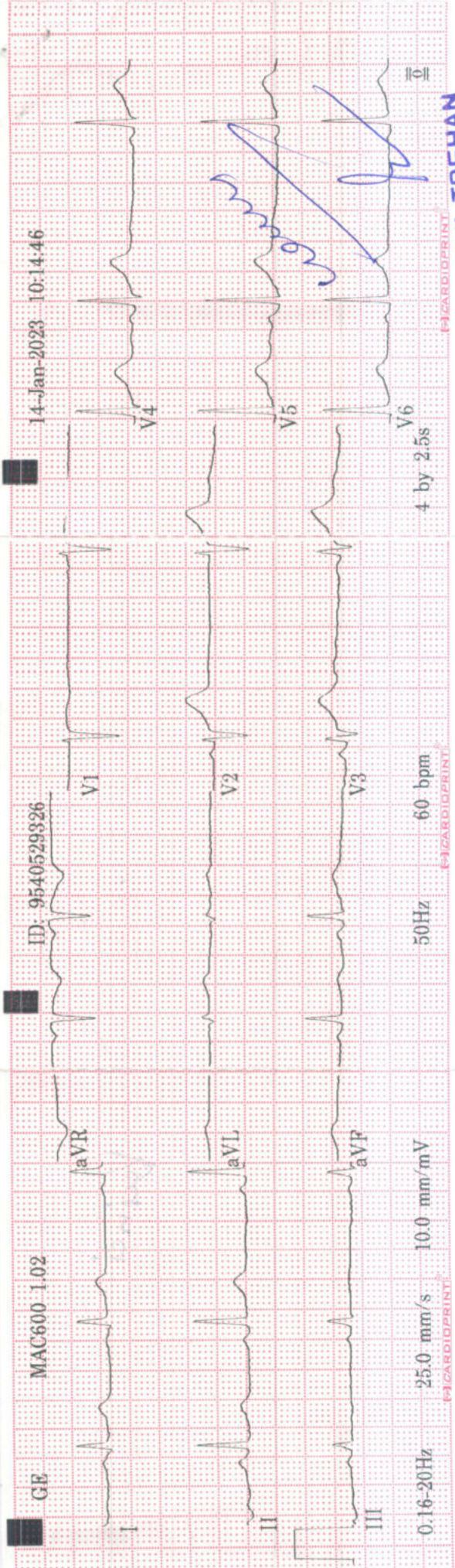

Dr. RAHUL TREHAN
M.B.B.S., MD (MED)
Consultant Physician Cardiologist

ID: 9540529326	Female	Vent. rate	60 bpm
28years		QT/ST duration	78 ms
		QT/QTc	408/408 ms
		PR interval	130 ms
		P duration	90 ms
		RR interval	1000 ms
		P-R-T axes	61 56 39
MAC600 1.02			
			12SL™ v239

Princi

Dr. RAHUL TREHAN
M.B.B.S., MD (MED)
Consultant Physician Cardiologist

BASEMENT

DIRECTOR'S CHAMBER, MS OFFICE,
RECEPTION, IPD REGISTRATION, ACCOUNTS
& BILLING SECTION, SPECIALIST'S
OPD CHAMBERS, DENTAL CHAMBER,
24 HRS EMERGENCY

GROUND FLOOR
भू तल

NT USE ONLY
गी के लिए

SILENCE
ति बनाये रखें

IN
DO
आता
लिया
सी



14/1/2023 at 9:00
am





Aakash Hospital™

Care with Concern

(A unit of Dr. Gaba & Associates Medicare Pvt. Ltd.)



90/43, Malviya Nagar, New Delhi-110017 #011 40501000 (100 Lines), 9871027922
info@aakashhospital.com, www.aakashhospital.com

Name of patient : <i>Ms. Princi Dweedi Dweedi</i>	Age : <i>26</i>	M/F : <i>F</i>
Address :		
Consultant : <i>Dr. Seema Gupta</i>	Speciality : <i>Ophthal</i>	Date : <i>14/1/22</i>

Investigations :	Presenting Complaints:	Provisional Diagnosis															
Systemic Examination :	Present History :	<p>Rx</p> <p><i>For Medical Examination</i></p> <table border="0"> <tr> <td></td> <td><i>RE</i></td> <td><i>LE</i></td> </tr> <tr> <td><i>vision distance</i></td> <td><i>6/6</i></td> <td><i>6/6</i></td> </tr> <tr> <td></td> <td><i>NB</i></td> <td><i>NB</i></td> </tr> <tr> <td><i>fundus</i></td> <td><i>WNL</i></td> <td><i>WNL</i></td> </tr> <tr> <td><i>colour vision</i></td> <td><i>WNL</i></td> <td><i>WNL</i></td> </tr> </table> <p style="text-align: right;"><i>[Signature]</i></p> <p>Dr. Seema Gupta MBBS, DOMS Sr. Consultant Eye Surgeon DMC Reg. No. - 45002 Mobile : +91-9818293877</p>		<i>RE</i>	<i>LE</i>	<i>vision distance</i>	<i>6/6</i>	<i>6/6</i>		<i>NB</i>	<i>NB</i>	<i>fundus</i>	<i>WNL</i>	<i>WNL</i>	<i>colour vision</i>	<i>WNL</i>	<i>WNL</i>
	<i>RE</i>		<i>LE</i>														
<i>vision distance</i>	<i>6/6</i>		<i>6/6</i>														
	<i>NB</i>		<i>NB</i>														
<i>fundus</i>	<i>WNL</i>		<i>WNL</i>														
<i>colour vision</i>	<i>WNL</i>		<i>WNL</i>														
	Past History :																
	Family History :																
	H/o any Allergy :																
	Vitals :																
	BP :																
	Pulse :																
	Temp :																
• Followup/Next visit	Pain Scale (0-10)																
• Diet / Nutrition Explained	Wt/Ht (if required)																
• Preventive Steps Explained	Immunization																



Aakash Hospital™

Care with concern

(A unit of Dr. Gaba & Associates Medicare Pvt. Ltd.)



CIN No. U85110DL2004PTC125538

90/43, Malviya Nagar, New Delhi-110017
#+91-11-40501000 (100 Lines), 9871027922
info@aakashhospital.com, www.aakashhospital.com

NAME: MS DWIVEDI PRINCI

AGE: 28 Y

SEX: FEMALE

REF.BY: MEDICAL

DATE: 14.01.23

X RAY NO: 30816

CHEST (PA VIEW)

The diaphragmatic domes have smooth contours, a normal arched shape and occupy a normal position.

The costophrenic angles are clear.

Both lungs are normally aerated and are applied to the chest wall on all sides.

The mediastinum is centered and of normal width.

The cardiac and vascular shadows show a normal configuration.

The thoracic skeleton is symmetrically shaped and the spine is unremarkable.

The soft tissue envelope of chest shows no abnormalities.

IMP: NORMAL STUDY

DR. R. DUGGAL
MD(RADIOLOGY)
DMC-2595



Aakash Hospital™

Care with concern

(A unit of Dr. Gaba & Associates Medicare Pvt. Ltd.)



90/43, Malviya Nagar, New Delhi-110017
#011 40501000 (100 Lines), 9871027922
info@aakashhospital.com, www.aakashhospital.com

Lab Reg. No. :	2301140008	Date / Time :	14/01/2023
Patient Name :	Ms. Dwivedi Princi	UHID No. :	Akhu42620
Age / Sex :	28 Yrs. / Female	IPD No. :	
Consultant :	Self.	Collection Time :	14/01/2023 1:02:29 pm
Phone No. :	9540529326	Reporting Date & Time :	14/01/2023 2:48:00 pm

Test Name	Observed Values	Unit	Biological Reference Range
-----------	-----------------	------	----------------------------

Lab

COMPLETE HAEMOGRAM

HAEMOGLOBIN (HB)	12.3 L	gm/dl	13.0 - 17.0
Photometric Light Absorbance			
TOTAL LEUCOCYTE COUNT (TLC)	5800	/cumm	4000 - 11000
Volumetric Impedence			

DIFFERENTIAL LEUCOCYTE COUNT

NEUTROPHILS	72	%	40 - 80
Flowcytometry/ Microscopy			
LYMPHOCYTES	23	%	20 - 40
Flowcytometry / Microscopy			
EOSNOPHILS	2	%	01 - 06
Flowcytometry / Microscopy			
MONOCYTES	3	%	2 - 10
Flowcytometry / Microscopy			
BASOPHILS	0	%	0 - 1
Flowcytometry/ Microscopy			

RBC COUNT	4.4 L	Millions/cmm	4.5 - 5.5
Volumetric/ Impedence			

P.C.V / HAEMATOCRIT	35.8 L	%	40 - 50
Histogram Calculated			

MCV	81.8 L	cubic micron	83 - 101
Electric Impedence			

MCH	28.1	Pg	27.0 - 32.0
Calculated			

MCHC	34.3	g/dl	31.5 - 34.3
Calculated			

PLATELET COUNT	2.71	Lakh/cumm	1.50 - 4.10
Volumetric Impedence			

RDW CV	13.4	%	
Histogram			

ERYTHROCYTE SEDIMENTATION RATE (Westregen Method)	25 H	mm/hr	0-20
---	------	-------	------

{{End of Report}}



Aakash Hospital™

Care with concern

(A unit of Dr. Gaba & Associates Medicare Pvt. Ltd.)



90/43, Malviya Nagar, New Delhi-110017
#011 40501000 (100 Lines), 9871027922
info@aakashhospital.com, www.aakashhospital.com

Lab Reg. No. : 2301140008	Date / Time : 14/01/2023
Patient Name : Ms. Dwivedi Princi	UHID No. : Akhu42620
Age / Sex : 28 Yrs. / Female	IPD No. :
Consultant : Self.	Collection Time : 14/01/2023 1:02:29 pm
Phone No. : 9540529326	Reporting Date & Time : 14/01/2023 2:48:00 pm

Test Name	Observed Values	Unit	Biological Reference Range
Lab			
LFT (LIVER FUNCTION TEST)			
BILIRUBIN-TOTAL	0.4	mg /dl	0-2.0
Diazo			
BILIRUBIN-DIRECT	0.2	mg /dl	0.0 - 0.4
Diazo			
BILIRUBIN INDIRECT	0.2	mg/dL	0.2 - 1.2
Calculated			
TOTAL PROTEIN	7.1	g/dL	6.4 - 8.3
Biuret			
ALBUMIN	4.3	g/dL	3.5 - 5.2
BCG			
GLOBULIN	2.8	g/dL	1.8 - 3.6
Calculated			
A/G Ratio	1.5	%	1.1 - 2.2
Calculated			
SGOT	19	U/L	0 - 35
IFCC			
SGPT	17	U/L	0 - 45
IFCC			
ALKALINE PHOSPHATE	115 H	U/L	42 - 98
AMP			
GGTP	17	U/L	0 - 38
Glupa-C			

INTERPRETATION :

In an asymptomatic patient, Non alcoholic fatty liver disease (NAFLD) is the most common cause of increased AST, ALT levels. NAFLD is considered as hepatic manifestation of metabolic syndrome. In most type of liver disease, ALT activity is higher than that of AST; exception may be seen in Alcoholic Hepatitis, Hepatic Cirrhosis, and Liver neoplasia. In known cases of Chronic Liver disease due to Viral Hepatitis B & C, Alcoholic liver disease or NAFLD, Enhanced liver fibrosis (ELF) test may be used to evaluate liver fibrosis. In a patient with Chronic Liver disease, AFP and Des-gamma carboxyprothrombin (DCP)/PIVKA II can be used to assess risk for development of Hepatocellular Carcinoma.

{{End of Report}}



Aakash Hospital™

Care with concern

(A unit of Dr. Gaba & Associates Medicare Pvt. Ltd.)



90/43, Malviya Nagar, New Delhi-110017
#011 40501000 (100 Lines), 9871027922
info@aakashhospital.com, www.aakashhospital.com

Lab Reg. No. : 2301140008	Date / Time : 14/01/2023
Patient Name : Ms. Dwivedi Princi	UHID No. : Akhu42620
Age / Sex : 28 Yrs. / Female	IPD No. :
Consultant : Self.	Collection Time : 14/01/2023 1:02:29 pm
Phone No. : 9540529326	Reporting Date & Time : 14/01/2023 2:48:00 pm

Test Name	Observed Values	Unit	Biological Reference Range
Lab			
LIPID PROFILE			
TOTAL CHOLESTEROL	168.0	mg/dL	0 - 200
CHOD-PAP			
TRIGLYCERIDES	85.6	mg/dL	0 - 161
GPO			
HDL CHOLESTEROL	64.5	mg/dl	42 - 88
DIRECT			
VLDL CHOLESTROL	17.1	mg /dl	0-40
Calculated			
LDL CHOLESTEROL	86.4	mg/dl	0 -100
Calculated			
CHOL/HDL RATIO	2.6	Ratio	0.0 - 3.5
Calculated			
LDL/HDL Ratio	1.3	Ratio	0 - 3
Calculated			

INTERPRETATION :

NATIONAL LIPID ASSOCIATION RECOMMENDATION in mg/dl	TOTAL CHOLESTROL in mg/dl	TRIGLYCERIDE in mg/dl	LDL CHOLESTROL in mg/dl	NON HDL CHOLESTROL(NLA-2014)
OPTIMAL	<200	<150	<100	<130
ABOVE OPTIMAL	---	---	100-129	130-159
BORDERLINE HIGH	200 --239	150-199	130--159	160--189
HIGH	>=240	200--499	160--189	190--219
VERY HIGH	---	>=500	> =190	>=220

A lipid panel is a common blood test that healthcare providers use to monitor and screen for your risk of cardiovascular disease. The panel includes three measurements of your cholesterol levels and a measurement of your triglycerides.

SPECIAL NOTE : 12 HRS FASTING REQUIRED

{{End of Report}}



Aakash Hospital™

Care with concern

(A unit of Dr. Gaba & Associates Medicare Pvt. Ltd.)



90/43, Malviya Nagar, New Delhi-110017
#011 40501000 (100 Lines), 9871027922
info@aakashhospital.com, www.aakashhospital.com

Lab Reg. No. :	2301140008	Date / Time :	14/01/2023
Patient Name :	Ms. Dwivedi Princi	UHID No. :	Akhu42620
Age / Sex :	28 Yrs. / Female	IPD No. :	
Consultant :	Self.	Collection Time :	14/01/2023 1:02:29 pm
Phone No. :	9540529326	Reporting Date & Time :	14/01/2023 2:45:00 pm

Test Name	Observed Values	Unit	Biological Reference Range
-----------	-----------------	------	----------------------------

Biochemistry

UREA SERUM
UREA
Urease - GLDH

24.3

mg/dl

15 - 45

URIC ACID (SERUM)
URIC ACID
Uricase

6.1 H

mg/dl

2.6 - 6.0

Pathology

BLOOD GROUP
BLOOD GROUP
RH TYPING

" B "

POSITIVE

Lab

BLOOD GLUCOSE (PP)
BLOOD GLUCOSE (PP)
GOD-POD

109

mg /dl

70-140

BLOOD GLUCOSE FASTING (FBS)
BLOOD GLUCOSE (FASTING)
GOD-POD

97

mg /dl

70-110

CREATININE
CREATININE
Enzymatic

1.0

mg/dl

0.6 -1.1

{{End of Report}}



Aakash Hospital™

Care with concern

(A unit of Dr. Gaba & Associates Medicare Pvt. Ltd.)



90/43, Malviya Nagar, New Delhi-110017
#011 40501000 (100 Lines), 9871027922
info@aakashhospital.com, www.aakashhospital.com

Lab Reg. No. :	2301140008	Date / Time :	14/01/2023
Patient Name :	Ms. Dwivedi Princi	UHID No. :	Akhu42620
Age / Sex :	28 Yrs. / Female	IPD No. :	
Consultant :	Self.	Collection Time :	14/01/2023 1:02:29 pm
Phone No. :	9540529326	Reporting Date & Time :	14/01/2023 4:40:00 pm

Test Name	Observed Values	Unit	Biological Reference Range
-----------	-----------------	------	----------------------------

Biochemistry

Hba1c (Glycosylated Hemoglobin)

HBA1C

5.8

%

4.0 - 6.0

Immunoturbidimetric

RECOMMENDED NGSP GUIDELINES FOR HbA1C LEVELS :

Non - Diabetic 4.0 % - 6.0%

Target for diabetics : < 7 %

Therapeutic action required > 8 %

COMMENT

The A1C test is a common blood test used to diagnose type 1 and type 2 diabetes. If you're living with diabetes, the test is also used to monitor how well you're managing blood sugar levels.

The A1C test is also called the glycosylated hemoglobin, hemoglobin A1C or HbA1c test. An A1C test result reflects your average blood sugar level for the past two to three months.

{{End of Report}}



Aakash Hospital™

Care with concern

(A unit of Dr. Gaba & Associates Medicare Pvt. Ltd.)



90/43, Malviya Nagar, New Delhi-110017
#011 40501000 (100 Lines), 9871027922
info@aakashhospital.com, www.aakashhospital.com

Patient Name : MS DWIVEDI PRINCI 42620
Ref By : DR. SELF
Reg No : PBK8500001325 / HOSPITAL
Barcode : 81195356
INV : THYROID PROFILE -3 (T3 T4 TSH)

Age : 28 Year | **Sex :** Male
Registered on : 14-01-2023 02:17 PM
Received on : 14-01-2023 02:21 PM
Reported on : 14-01-2023 04:49 PM

SAMPLE COLLECTED AT :



SAMPLE : Serum

THYROID PROFILE -3 (T3 T4 TSH)

TEST DESCRIPTION	RESULT	UNITS	BIOLOGICAL REFERENCE RANGE
TOTAL TRIIODOTHYRONINE (T3) Method: CLIA	1.36	ng/mL	0.80 - 2.00
TOTAL THYROXINE (T4) Method: CLIA	7.54	ug/dl	5.10 - 14.10
THYROID STIMULATING HORMONE (TSH) Method: CLIA	4.22	uIU/ml	0.35 - 5.50

Reference Range

Thyroid hormone status during pregnancy:

Pregnancy	T3	T4	TSH
1st Trimester	0.70-1.80	6-16.5	0.37 - 3.6
2nd & 3rd Trimester	0.80-2.00	6-18.5	0.38 - 4.04

Interpretation

1. Patients having low T3 and T4 levels but high TSH levels suffer from primary hypothyroidism, cretinism, juvenile myxedema or autoimmune disorders.
2. Patients having high T3 and T4 levels but low TSH levels suffer from Grave's disease, toxic adenoma or sub-acute thyroiditis.
3. Patients having either low or normal T3 and T4 levels but low TSH values suffer from iodine deficiency or secondary hypothyroidism.
4. Patients having high T3 and T4 levels but normal TSH levels may suffer from toxic multinodular goiter. This condition is mostly a symptomatic and may cause transient hyperthyroidism but no persistent symptoms.
5. Patients with high or normal T3 and T4 levels and low or normal TSH levels suffer either from T3 toxicosis or T4 toxicosis respectively.
6. In patients with non thyroidal illness abnormal test results are not necessarily indicative of thyroidism but may be due to adaptation to the catabolic state and may revert to normal when the patient recovers.
7. There are many drugs for eg. Glucocorticoids, Dopamine, Lithium, Iodides, Oral radiographic dyes, etc. which may affect the thyroid function tests.
8. Generally when total T3 and total T4 results are indecisive then Free T3 and Free T4 tests are recommended for further confirmation along with TSH levels.

Please correlate with clinical conditions

~~End of report~~





Aakash Hospital™

Care with concern

(A unit of Dr. Gaba & Associates Medicare Pvt. Ltd.)



90/43, Malviya Nagar, New Delhi-110017
#011 40501000 (100 Lines), 9871027922
info@aakashhospital.com, www.aakashhospital.com

Lab Reg. No. : 2301140008	Date / Time : 14/01/2023
Patient Name : Ms. Dwivedi Princi	UHID No. : Akhu42620
Age / Sex : 28 Yrs. / Female	IPD No. :
Consultant : Self.	Collection Time : 14/01/2023 1:02:29 pm
Phone No. : 9540529326	Reporting Date & Time : 14/01/2023 2:45:00 pm

Test Name	Observed Values	Unit	Biological Reference Range
Pathology			
URINE ROUTEIN AND MICROSCOPY			
PHYSICAL EXAMINATION			
VOLUME	40	ml	
COLOUR/APPEARANCE	Pale Yellow		Pale Yellow
TRANSPARENCY	Clear		Clear
PH	6.0		6.0 - 7.5
SPECIFIC GRAVITY	1.010		1.005-1.030
Bromothymol blue indicator			
CHEMICAL EXAMINATION			
URINE GLUCOSE	Negative		Negative
GOD - POD			
URINE PROTEIN	Negative		Negative
Tetrabromophenol blue			
URINE KETONE BODIES/ACETONE	Negative		Negative
Sodium nitroprusside			
BLOOD	Negative		Negative
Peroxidase			
LEUKOCYTES	Negative		Negative
Esterase			
NITRITE	Negative		Negative
Tetrahydrbenzo(h) quinolin			
BILIRUBIN	Negative		Negative
Diazotized dichloraniline			
UROBILINOGEN	1.0		0.2 - 1.0
Ehrlich reaction			
MICROSCOPIC EXAMINATION			
PUS CELLS	2-4	/HPF	0 - 9
RBC'S	NIL	/HPF	0 - 4
EPITHELIAL CELLS	1-2	/HPF	0 - 4
BACTERIA	Present	/HPF	Absent
CRYSTALS	Absent		Absent
CASTS	Absent	/LPF	Absent
YEAST CELL	Absent		Absent
OTHERS	NIL		NIL
URINE SUGAR FASTING	NIL		NIL
URINE SUGAR PP	NIL		NIL

AAKASH HOSPITAL

90/43, MALVIYA NAGAR NEW DELHI 110017

Stress Test - Summary Report

Patient Information

Date: 14/January/2023 12:01

Name : MISS DWIVEDI PRINCI

Age : 28 yrs

Gender : Female

Ref. Dr. : Dr Rahul Trehan

I.D. : 8

Height : 0 cm

Weight : 0 kgs

Medication

Indications

Test Results

Protocol : Bruce

Target H.R. : 192 (163)

H.R. Achieved : 161 bpm (83.85 %)

Max B.P. : 140/90 mm/Hg

Max. Work Load : 9.3 METS

Exercise Time : 8:12 min:sec

Recovery Time : 4:6 min:sec

Max RPP (in 1000) : 22

Reason for Termination

Comments

negative stress induced ischemia

Dr. RAHUL TREHAN
M.B.B.S., MD (MED)
Consultant Physician Cardiologist

Dr Rahul Trehan

AAKASH HOSPITAL

90/43, MALVIYA NAGAR NEW DELHI 110017

Protocol Used : Bruce

Stage	Time m:s	H.R. bpm	B.P. mm / Hg	Speed / Grade mph / %	Load METS * 1000	R.P.P. * 1000	II	V2 (level / slope)	V5
Supine	0:18	92	0/0	0.0 / 0.0	1.0	0	0.7 / 0.3	1.8 / 1.6	1.1 / 0.7
Standing	0:24	94	110/70	0.0 / 0.0	1.0	10	0.6 / 0.1	1.8 / 1.6	1.1 / 0.5
HyperV	0:18	96	110/70	0.0 / 0.0	1.0	10	0.7 / 0.4	1.7 / 1.5	1.2 / 0.7
Exer : 1 / 7	3:0	114	120/80	1.7 / 10.0	4.8	13	1.3 / 1.2	1.6 / 1.7	1.0 / 0.8
Exer : 2 / 7	3:0	132	130/85	2.5 / 12.5	7.0	17	-0.3 / 1.2	2.7 / 2.8	1.5 / 2.1
Exer : 3 / 7	2:12	161	140/95	3.4 / 14.0	9.3	22	0.0 / 1.9	3.4 / 3.7	0.8 / 2.4
Peak	8:12	161	140/95	3.4 / 14.0	9.3	22	0.1 / 1.2	3.4 / 4.0	1.2 / 2.7
Recovery	1:0	122	140/95	0.0 / 0.0	1.0	17	-1.0 / 1.5	4.5 / 4.9	1.0 / 2.9
Recovery	2:0	97	140/95	0.0 / 0.0	1.0	13	-0.4 / 0.9	2.7 / 2.7	1.4 / 2.4
Recovery	3:0	106	140/95	0.0 / 0.0	1.0	14	-0.2 / 0.5	2.4 / 2.4	0.3 / 0.9
Recovery	4:0	100	130/85	0.0 / 0.0	1.0	13	-0.2 / 0.5	2.1 / 1.9	0.4 / 0.9
Recovery	4:6	100	130/85	0.0 / 0.0	1.0	13	-0.1 / 0.3	2.0 / 2.0	0.4 / 0.8

MISS DWIVEDI PRINCI (28 yrs old Female) 14/Jan/2023 (12:55) Dr Rahul Trehan Dr Rahul Trehan

AAKASH HOSPITAL

90/43, MALVIYA NAGAR NEW DELHI 110017

Bruce		14/Jan/2023 (12:55)		1.0 METS	ST @ 10 mm/mV	Link Median
Supine	0.0 %	0.0 mph	00:18	Post J : 80	25 mm/sec	BP: 0/ 0 mm/Hg
						HR: 92 bpm
						Level / Slope
						mm / mm/s

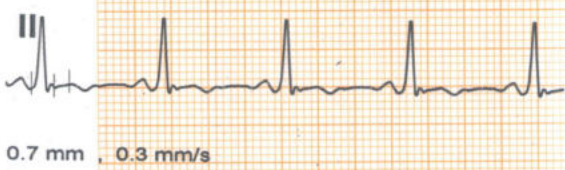

* Computer Corrected Baseline
Filtered Waveform

MISS DWIVEDI PRINCI (28 yrs old Female)	Dr Rahul Trehan
---	-----------------

AAKASH HOSPITAL

90/43, MALVIYA NAGAR NEW DELHI 110017

Bruce		14/Jan/2023 (12:55)		1.0 METS	ST @ 10 mm/mV	Link Median
Standing	0.0 %	0.0 mph	00:24	Post J : 80	25 mm/sec	BP:110/ 70 mm/Hg
						HR: 94 bpm
						Level / Slope mm / mm/s



* Computer Corrected Baseline

Filtered Waveform

MISS DWIVEDI PRINCI (28 yrs old Female)

Dr Rahul Trehan

AAKASH HOSPITAL

90/43, MALVIYA NAGAR NEW DELHI 110017

Bruce	14/Jan/2023 (12:55)		1.0 METS	ST @ 10 mm/mV	Link Median	
HyperV	0.0 %	0.0 mph	00:18	Post J : 80	25 mm/sec	
					BP:110/ 70 mm/Hg	HR: 96 bpm

Level / Slope
mm / mm/s



* Computer Corrected Baseline

Filtered Waveform

MISS DWIVEDI PRINCI (28 yrs old Female)

Dr Rahul Trehan

AAKASH HOSPITAL

90/43, MALVIYA NAGAR NEW DELHI 110017

Bruce			14/Jan/2023 (12:55)		4.8 METS	ST @ 10 mm/mV	Link Median
Exer : 1 / 7	10.0 %	1.7 mph	03:00	Post J : 80	25 mm/sec	BP:120/ 80 mm/Hg	HR:114 bpm

Level / Slope
mm / mm/s



* Computer Corrected Baseline

Filtered Waveform

MISS DWIVEDI PRINCI (28 yrs old Female)

Dr Rahul Trehan

AAKASH HOSPITAL

90/43, MALVIYA NAGAR NEW DELHI 110017

Bruce			14/Jan/2023 (12:55)		7.0 METS	ST @ 10 mm/mV	Link Median
Exer : 2 / 7	12.5 %	2.5 mph	03:00	Post J : 80	25 mm/sec	BP:130/ 85 mm/Hg	HR:132 bpm
							Level / Slope
							mm / mm/s

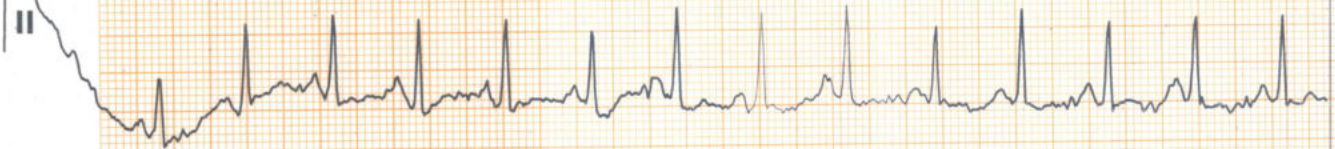

* Computer Corrected Baseline
Filtered Waveform

MISS DWIVEDI PRINCI (28 yrs old Female)	Dr Rahul Trehan
---	-----------------

AAKASH HOSPITAL

90/43, MALVIYA NAGAR NEW DELHI 110017

Bruce	14/Jan/2023 (12:55)				9.3 METS	ST @ 10 mm/mV	Link Median
Exer : 3 / 7	14.0 %	3.4 mph	02:12	Post J : 80	25 mm/sec	BP: 140/ 95 mm/Hg	HR: 161 bpm

Level / Slope
mm / mm/s

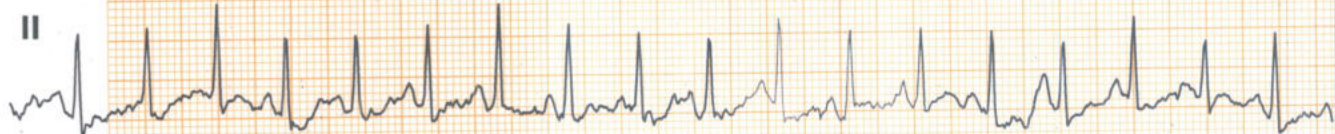

* Computer Corrected Baseline

Filtered Waveform

MISS DWIVEDI PRINCI (28 yrs old Female)

Dr Rahul Trehan

AAKASH HOSPITAL

90/43, MALVIYA NAGAR NEW DELHI 110017

Bruce			14/Jan/2023 (12:55)		9.3 METS	ST @ 10 mm/mV	Link Median
Peak	14.0 %	3.4 mph	08:12	Post J : 80	25 mm/sec	BP:140/ 95 mm/Hg	HR:161 bpm
							Level / Slope
							mm / mm/s

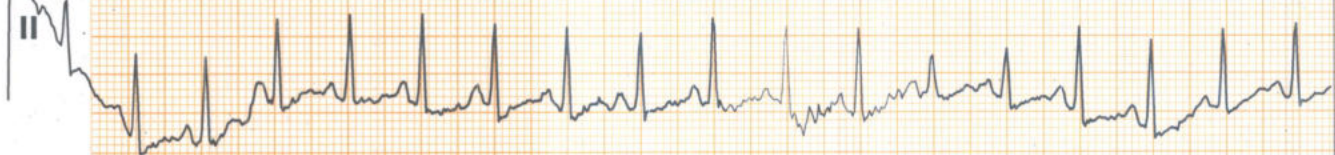

* Computer Corrected Baseline

Filtered Waveform

MISS DWIVEDI PRINCI (26 yrs old Female)

Dr Rahul Trehan

AAKASH HOSPITAL

90/43, MALVIYA NAGAR NEW DELHI 110017

Bruce	14/Jan/2023 (12:55)		1.0 METS	ST @ 10 mm/mV	Link Median
Recovery	0.0 %	0.0 mph	01:00	Post J : 80	25 mm/sec BP:140/95 mm/Hg

Level / Slope
mm / mm/s



Computer Corrected Baseline
Filtered Waveform

MISS DWIVEDI PRINCI (28 yrs old Female)	Dr Rahul Trehan
---	-----------------

AAKASH HOSPITAL

90/43, MALVIYA NAGAR NEW DELHI 110017

Bruce	14/Jan/2023 (12:55)			1.0 METS	ST @ 10 mm/mV	Link Median
Recovery	0.0 %	0.0 mph	02:00	Post J : 80	25 mm/sec	BP:140/95 mm/Hg

Level / Slope
mm / mm/s



* Computer Corrected Baseline

Filtered Waveform

MISS DWIVEDI PRINCI (28 yrs old Female)

Dr Rahul Trehan

AAKASH HOSPITAL

90/43, MALVIYA NAGAR NEW DELHI 110017

Bruce	14/Jan/2023 (12:55)			1.0 METS	ST @ 10 mm/mV	Link Median
Recovery	0.0 %	0.0 mph	03:00	Post J : 80	25 mm/sec	BP:140/ 95 mm/Hg

Level / Slope
mm / mm/s



0.5 mm , 0.5 mm/s



1.1 mm , 0.7 mm/s



-0.2 mm , 0.5 mm/s



2.4 mm , 2.4 mm/s



-0.6 mm , 0.0 mm/s



3.7 mm , 4.0 mm/s



-0.1 mm , -0.5 mm/s



1.2 mm , 1.7 mm/s



0.6 mm , 0.3 mm/s



0.3 mm , 0.9 mm/s



0.5 mm , 0.3 mm/s



0.0 mm , 0.7 mm/s

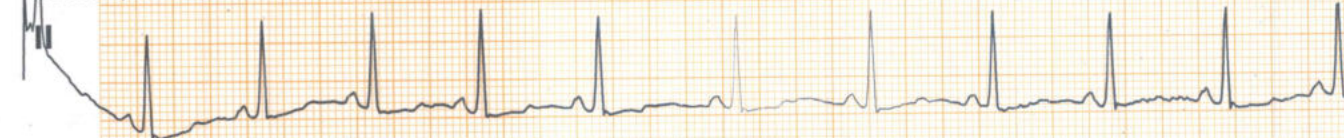

* Computer Corrected Baseline

Filtered Waveform

MISS DWIVEDI PRINCI (28 yrs old Female)

Dr Rahul Trehan

AAKASH HOSPITAL

90/43, MALVIYA NAGAR NEW DELHI 110017

Bruce		14/Jan/2023 (12:55)		1.0 METS	ST @ 10 mm/mV	Link Median
Recovery	0.0 %	0.0 mph	04:06	Post J : 80	25 mm/sec	BP: 130/85 mm/Hg

HR: 100 bpm
Level / Slope
mm / mm/s

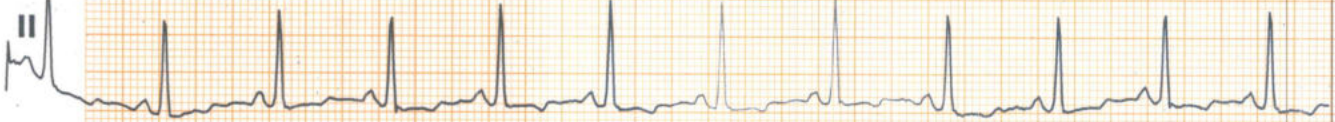

* Computer Corrected Baseline

Filtered Waveform

MISS DWIVEDI PRINCI (28 yrs old Female)

Dr Rahul Trehan

AAKASH HOSPITAL, MALVIYA NAGAR

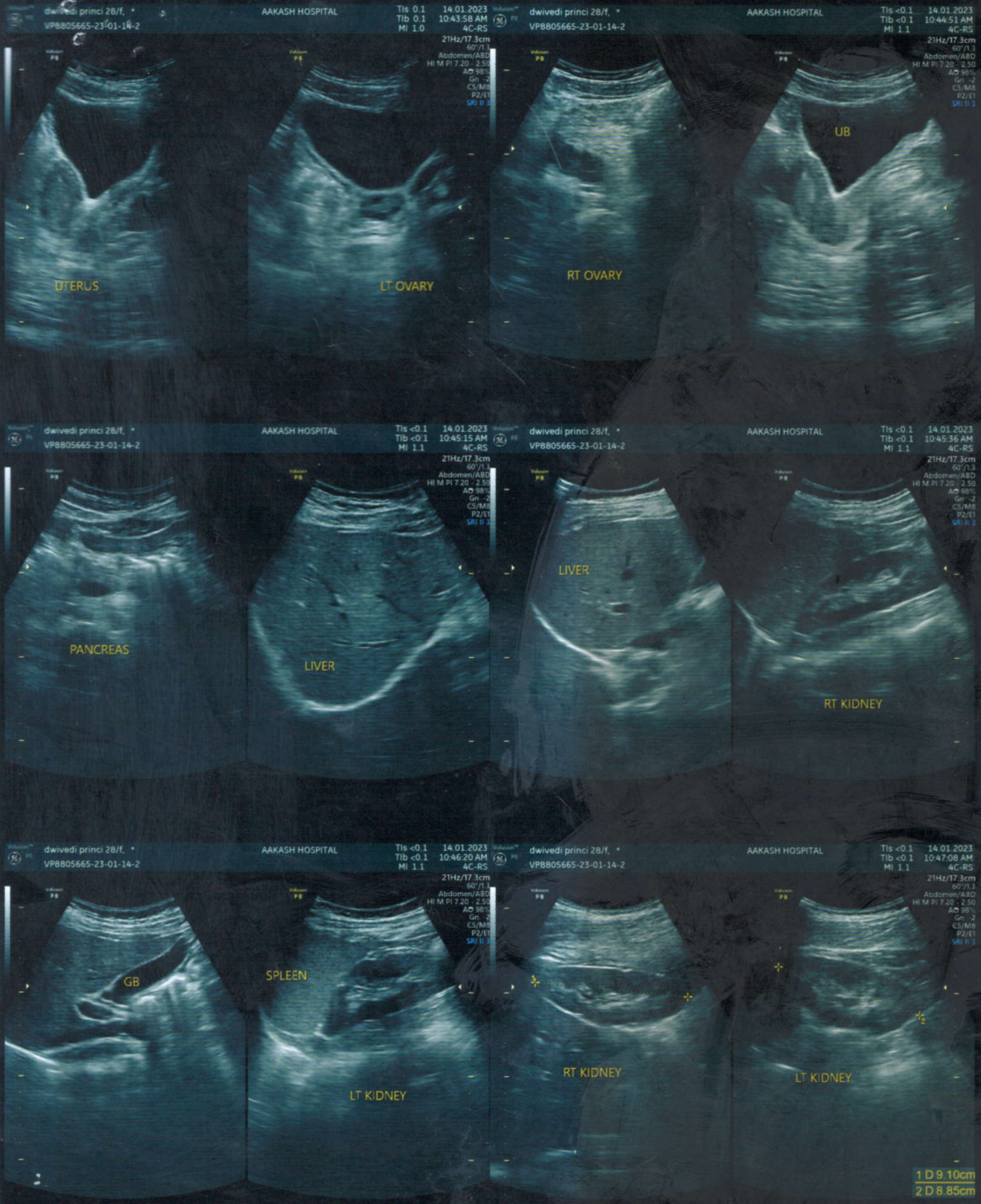

R

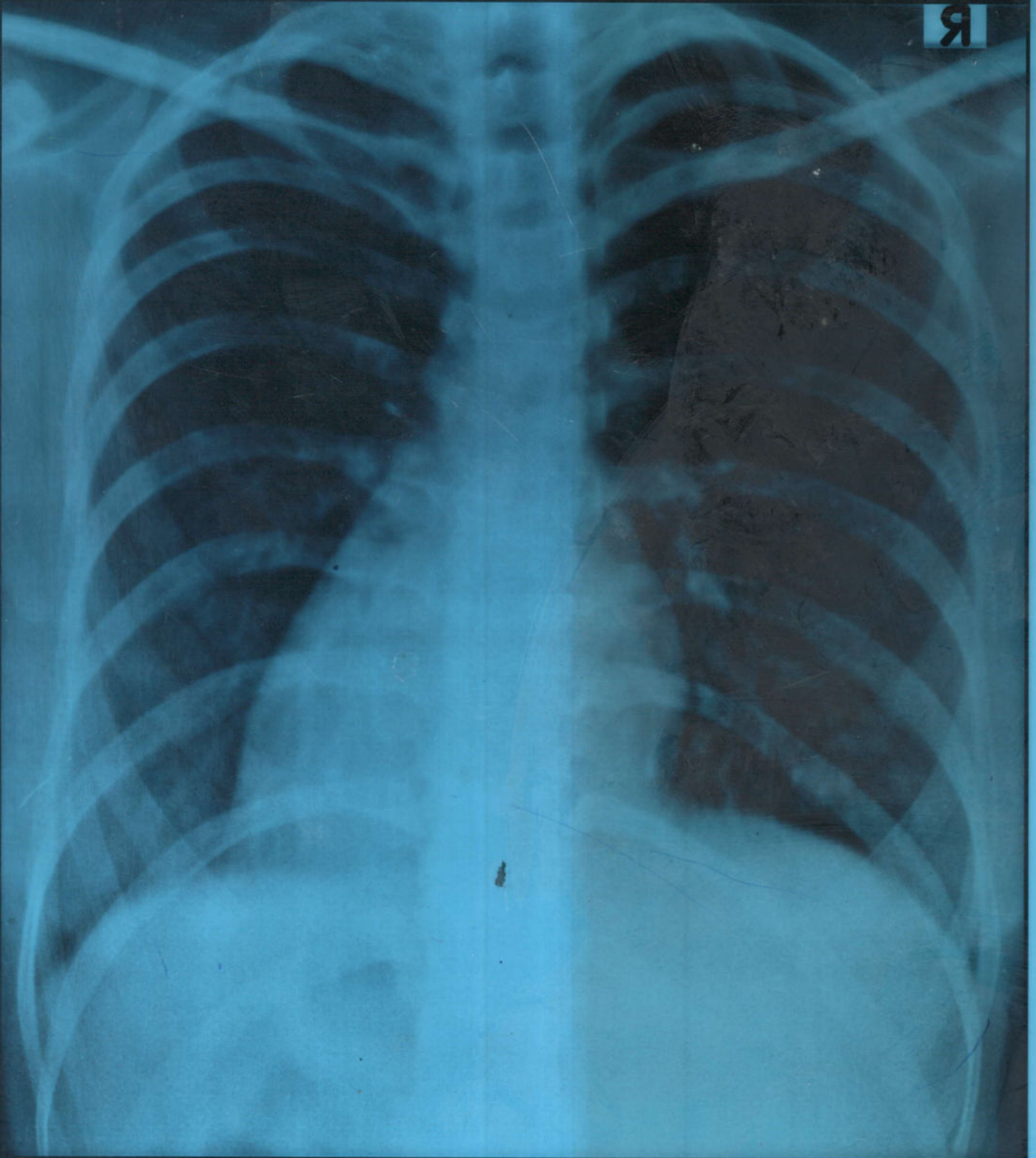

AAKASH HOSPITAL 90/43, MALVIYA NAGAR, PH-40501000
DWIVEDI PRINCI 28YRS AKH 30816 F CHEST PA 5053-01-14