



695087

Shubham Sharma

29 y/M
Ophthalmology

Vitals :

Chief Complaints :

Routine checkup

H/O Present illness :

$$\begin{matrix} \text{LH} & \rightarrow & 6/6 \\ & \rightarrow & 6/6 \end{matrix}$$
 unaided

$$\text{NCT} \begin{matrix} \rightarrow & 15 \\ \rightarrow & 18 \end{matrix}$$

Past History :

$$\begin{matrix} \text{ML} & \rightarrow & \text{N6} \\ & \rightarrow & \text{N8} \end{matrix}$$

Investigation :

Drug Allergies : (if any)

Treatment :

Colour vision - Normal BS

Fundus - WNL





Shubham Sharma

29y/m

ENT

Vitals :

Chief Complaints :

Ear
Nose
Throat } NAD.

H/O Present Illness :

Past History :

Rx1. Rectified spirit x 10 days
2 times daily

Investigation :

Drug Allergies : (if any)

2. Ear buds - ①

Treatment :

20/14/02/2





Shubham Sharma
29y / M
Dermatologist

14/2/24

Vitals :

Chief Complaints :

NO skin lesions /
complaints pertaining

H/O Present illness :

to skin

Past History :

Adv

Investigation :

Drug Allergies : (if any)

py, sos

Treatment :

[Signature]





Shubham Sharma

29y / M

Dental
Routine Health Checkup

Vitals :

Chief Complaints : H/o C/O Bad Breath

H/O Present Illness :

Past History :

O/E Stains⁺⁺ and calculus⁺⁺
8 | Class I caries.

Investigation :

Drug Allergies : (if any)

Treatment :

Adv. Sealing and Polishing
Adv. Composite Restoration with 8 |

Dr. PANKAJ GOYAL
Senior Consultant
Park Hospital, Gurgaon
Reg. No. A12674



DEPARTMENT OF BIOCHEMISTRY

Patient Name : Mr. SHUBHAM SHARMA
MR No : 695087
Age/Sex : 29 Years 11 Months 4 Days / Male
Type : OPD
TPA/Corporate : MEDIWHEEL PVT LTD

Bill Date : 14/02/2024
Reporting Date : 14/02/2024
Sample ID : 248186
Bill/Req. No. : 25247925
Ref Doctor : Dr.RMO

Test	Result	Bio. Ref. Interval	Units	Method
BLOOD SUGAR FASTING				
PLASMA GLUCOSE FASTING	104	60 - 110	mg/dl	GOD TRINDERS

***** END OF THE REPORT *****



Sample no.

Dr. JAY PRAKASH SINGH
MBBS, MD (PATHOLOGY)

Dr. ISHA RASTOGI
MD, MBBS MICROBIOLOGY
CONSULTANT CLINICAL MICROBIOLOGIST



USER NM

ARUN



MC - 433



DEPARTMENT OF PATHOLOGY

Patient Name : Mr. SHUBHAM SHARMA
MR No : 695087
Age/Sex : 29 Years 11 Months 4 Days / Male
Type : OPD
TPA/Corporate : MEDIWHEEL PVT LTD

Bill Date : 14/02/2024
Reporting Date : 14/02/2024
Sample ID : 248188
Bill/Req. No. : 25247925
Ref Doctor : Dr.RMO

Test	Result	Bio. Ref. Interval	Units	Method
URINE ROUTINE AND MICROSCOPY				
PHYSICAL CHARACTERSTICS				
QUANTITY	40ml	5 - 100	ml	Manual Method
COLOUR	Pale Yellow	Pale Yellow		
TURBIDITY	Clear	clear		
SPECIFIC GRAVITY	1.015	1.000-1.030		
PH - URINE	6.5	5.0 - 9.0		urinometer PH PAPER
CHEMICAL EXAMINATION-1				
UROBILINOGEN	Negative	NIL		Ehrlich Protein error indicator
URINE PROTEIN	Absent	NIL	mg/dl	
BLOOD	NIL	NIL		GOD-POD/Benedicts SOD.
URINE BILIRUBIN	NIL	NIL		
GLUCOSE	NIL	NIL	mg/dL	
URINE KETONE	NIL	NIL		
MICRO.EXAMINATION				
PUS CELL	2-4	0-5	cells/hpf	Microscopic
RED BLOOD CELLS	Nil	0-2	cells/hpf	
EPITHELIAL CELLS	1-2	0-5	cells/hpf	
CASTS	NIL	NIL	/hpf	
CRYSTALS	NIL	NIL	/hpf	
OTHER	NIL			
AMORPHOUS URINE	Absent			MicroScopy

***** END OF THE REPORT *****



Sample no.

Dr. JAY PRAKASH SINGH
MBBS, MD (PATHOLOGY)

Dr.ISHA RASTOGI
MD, MBBS MICROBIOLOGY
CONSULTANT CLINICAL MICROBIOLOGIST

USER NM ARUN



NC - 4630

(This is only professional opinion and not the diagnosis, please correlate clinically)
Q Block, South City -II, Sohna Road, Sector-47, Gurgaon, Haryana

Ph.: 0124-4900000 (100 Lines), Toll Free No. : 1800-102-6767, Mob.: 62 62 82 82 35, Email: customercare@parkhospital.in

PARK GROUP OF HOSPITALS : West Delhi - Gurugram - Faridabad - Sonapat - Panipat - Karnal - Ambala - Patiala - Behror - Jaipur



DEPARTMENT OF HAEMATOLOGY

Patient Name :	Mr. SHUBHAM SHARMA	Bill Date :	14/02/2024
MR No :	695087	Reporting Date :	14/02/2024
Age/Sex :	29 Years 11 Months 4 Days / Male	Sample ID :	248186
Type :	OPD	Bill/Req. No. :	25247925
TPA/Corporate :	MEDIWHEEL PVT LTD	Ref Doctor :	Dr.RMO

Test	Result	Bio. Ref. Interval	Units	Method
BLOOD GROUPING AND RH FACTOR				
BLOOD GROUP	* O * RH POSITIVE			ABO/Rh (D) SLIDE

***** END OF THE REPORT *****



Sample no.

Dr. JAY PRAKASH SINGH
MBBS, MD (PATHOLOGY)

Dr. JSHA RASTOGI
MD, MBBS MICROBIOLOGY
CONSULTANT CLINICAL MICROBIOLOGIST

USER NM



MC-4838

(This is only professional opinion and not the diagnosis, please correlate clinically)
Q Block, South City -II, Sohna Road, Sector-47, Gurgaon, Haryana

Ph.: 0124-4900000 (100 Lines), Toll Free No. : 1800-102-6767, Mob.: 62 62 82 82 35, Email: customercare@parkhospital.in

PARK GROUP OF HOSPITALS : West Delhi - Gurugram - Faridabad - Sonapat - Panipat - Karnal - Ambala - Patiala - Behror - Jaipur



DEPARTMENT OF HAEMATOLOGY

Patient Name : Mr. SHUBHAM SHARMA
MR No : 696087
Age/Sex : 29 Years 11 Months 4 Days / Male
Type : OPD
TPA/Corporate : MEDIWHEEL PVT LTD

Bill Date : 14/02/2024
Reporting Date : 14/02/2024
Sample ID : 248186
Bill/Req. No. : 25247925
Ref Doctor : Dr.RMO

Test	Result	Bio. Ref. Interval	Units	Method
CBC				
HAEMOGLOBIN	14.0	12 - 16	gm/dL	COLORIMETRY
TOTAL LEUCOCYTE COUNT	4670	4000-11000	/ μ L	LASER FLOW
DIFFERENTIAL COUNT				
NEUTROPHILS	55	40.0 - 70.0	%	FLOW CYTOMETRY
LYMPHOCYTES	35	20.0 - 40.0	%	FLOW CYTOMETRY
MONOCYTES	08	3.0 - 8.0	%	FLOW CYTOMETRY
EOSINOPHILS	02	0.5 - 5.0	%	FLOW CYTOMETRY
BASOPHILS	00	0.0 - 2.0	%	FLOW CYTOMETRY
RED BLOOD CELL COUNT	5.1	3.5 - 5.5	millions/ μ L	ELECTRICAL
PACKED CELL VOLUME	47.1	35.0 - 50.0	%	ELECTRICAL
MEAN CORPUSCULAR VOLUME	90.9	83 - 101	fL	ELECTRICAL
MEAN CORPUSCULAR HAEMOGLOBIN	27.0	27 - 31	Picograms	CALCULATED
MEAN CORPUSCULAR HB CONC	29.7	33 - 37	g/dl	CALCULATED
PLATELET COUNT	243	150 - 450	thou/ μ L	ELECTRICAL
RDW	13.2	11.6 - 14.5	%	CALCULATED
SAMPLE TYPE FOR C.B.C	Whole Blood EDTA			

***** END OF THE REPORT *****



Sample no.

Dr. JAY PRAKASH SINGH
 MBBS, MD (PATHOLOGY)

Dr. JISHA RASTOGI
 MD, MBBS MICROBIOLOGY
 CONSULTANT CLINICAL MICROBIOLOGIST

USER NM

ARUN



NC - 4839

(This is only professional opinion and not the diagnosis, please correlate clinically)
 Q Block, South City -II, Sohna Road, Sector-47, Gurgaon, Haryana

Ph.: 0124-4900000 (100 Lines), Toll Free No. : 1800-102-6767, Mob.: 62 62 82 82 35, Email: customercare@parkhospital.in

PARK GROUP OF HOSPITALS : West Delhi - Gurugram - Faridabad - Sonapat - Panipat - Karnal - Ambala - Patiala - Behror - Jaipur



DEPARTMENT OF HAEMATOLOGY

Patient Name : Mr. SHUBHAM SHARMA	Bill Date : 14/02/2024
MR No : 695087	Reporting Date : 14/02/2024
Age/Sex : 29 Years 11 Months 4 Days / Male	Sample ID : 248186
Type : OPD	Bill/Req. No. : 25247925
TPA/Corporate : MEDIWHEEL PVT LTD	Ref Doctor : Dr.RMO

Test	Result	Bio. Ref. Interval	Units	Method
ESR (WESTERGREN)				
E.S.R. - IHR.	15	0 - 20	mm/Hr.	Westergren

Note : Note

1. C-Reactive Protein (CRP) is the recommended test in acute inflammatory conditions.
2. Test conducted on EDTA whole blood at 37C.
3. ESR readings are auto- corrected with respect to Hematocrit (PCV) values

***** END OF THE REPORT *****



Sample no.

Dr. JAY PRAKASH SINGH
MBBS, MD (PATHOLOGY)

Dr. ISHA RASTOGI
MD, MBBS MICROBIOLOGY
CONSULTANT CLINICAL MICROBIOLOGIST

USER NM ARUN



MC - 4838

(This is only professional opinion and not the diagnosis, please correlate clinically) Page 1 of 1

Q Block, South City -II, Sohna Road, Sector-47, Gurgaon, Haryana

Ph: 0124-4900000 (100 Lines), Toll Free No. : 1800-102-6767, Mob.: 62 62 82 82 35, Email: customercare@parkhospital.in

PARK GROUP OF HOSPITALS : West Delhi - Gurugram - Faridabad - Sonipat - Panipat - Karnal - Ambala - Patiala - Behror - Jaipur



DEPARTMENT OF MICROBIOLOGY

Patient Name : Mr. SHUBHAM SHARMA	Bill Date : 14/02/2024
MR No : 695087	Reporting Date : 16/02/2024
Age/Sex : 29 Years 11 Months 4 Days / Male	Sample ID : 248186
Type : OPD	Bill/Req. No. : 25247925
TPA/Corporate : MEDIWHEEL PVT LTD	Ref Doctor : Dr.RMO

Test	Result	Bio. Ref. Interval	Units	Method
------	--------	--------------------	-------	--------

URINE C/S

NAME OF SPECIMEN	Urine (Uncentrifuged)	
ORGANISM IDENTIFIED	NO ORGANISM GROWN IN CULTURE AFTER 48HRS OF INCUBATION AT 37 C DEGREE.	Aerobic culture
Method :		

Note : URINE CULTURE :
Presence of >105 cfu/ml (100000) in midstream urine sample is considered clinically significant. However in symptomatic patients or urine sample collection from catheter or patients with indwelling catheters, even a smaller count of bacteria may signify infection (100-10000cfu/ml). Kindly correlate clinically.

***** END OF THE REPORT *****



Sample no.

Dr. JAY PRAKASH SINGH
MBBS, MD (PATHOLOGY)

Dr.ISHA RASTOGI
MD, MBBS MICROBIOLOGY
CONSULTANT CLINICAL MICROBIOLOGIST

USER NM

MADHAV



MC - 430

(This is only professional opinion and not the diagnosis, please correlate clinically)
Q Block, South City -II, Sohna Road, Sector-47, Gurgaon, Haryana

Page 1 of 1

Ph.: 0124-4900000 (100 Lines), Toll Free No. : 1800-102-6767, Mob.: 62 62 82 82 35, Email: customercare@parkhospital.in

PARK GROUP OF HOSPITALS : West Delhi - Gurugram - Faridabad - Sonapat - Panipat - Karnal - Ambala - Patiala - Behror - Jaipur



DEPARTMENT OF IMMUNOLOGY

Patient Name : Mr. SHUBHAM SHARMA	Bill Date : 14/02/2024
MR No : 695087	Reporting Date : 15/02/2024
Age/Sex : 29 Years 11 Months 4 Days / Male	Sample ID : 248186
Type : OPD	Bill/Req. No. : 25247925
TPA/Corporate : MEDIWHEEL PVT LTD	Ref Doctor : Dr.RMO

Test	Result	Bio. Ref. Interval	Units	Method
THYROID PROFILE				
TRI-IODOETHYRONINE (T3)	1.34	0.60 - 1.81	ng/ml	Chemiluminescence
THYROXINE (T4)	12.3	5.01 - 12.45	µg/dL	Chemiluminescence
THYROID STIMULATING HORMONE	3.50	0.5-5.50	µIU/ml	
SPECIMEN TYPE	SERUM			
Method : chemiluminescent immunoassay				

Note : Clinical Significance:
Thyroid function tests (TFTs) is a collective term for blood tests used to check the function of the thyroid. TFTs may be requested if a patient is thought to suffer from hyperthyroidism (overactive thyroid) or hypothyroidism (underactive thyroid), or to monitor the effectiveness of either thyroid-suppression or hormone replacement therapy. It is also requested routinely in conditions linked to thyroid disease, such as atrial fibrillation and anxiety disorder. A TFT panel typically includes thyroid hormones such as thyroid-stimulating hormone (TSH, thyrotropin) and thyroxine (T4), and triiodothyronine (T3) depending on local laboratory policy.

Note: Please correlate with clinical condition

***** END OF THE REPORT *****



Sample no.

Dr. JAY PRAKASH SINGH
MBBS, MD (PATHOLOGY)

Dr. ISHA RASTOGI
MD, MBBS MICROBIOLOGY
CONSULTANT CLINICAL MICROBIOLOGIST

USER NM

DINESH



MC - 4830

(This is only professional opinion and not the diagnosis, please correlate clinically)
Q Block, South City -II, Sohna Road, Sector-47, Gurgaon, Haryana

Ph.: 0124-4900000 (100 Lines), Toll Free No. : 1800-102-6767, Mob.: 62 62 82 82 35, Email: customercare@parkhospital.in

PARK GROUP OF HOSPITALS : West Delhi - Gurugram - Faridabad - Sonapat - Panipat - Karnal - Ambala - Patiala - Behror - Jaipur



DEPARTMENT OF BIOCHEMISTRY

Patient Name :	Mr. SHUBHAM SHARMA	Bill Date :	14/02/2024
MR No :	695087	Reporting Date :	14/02/2024
Age/Sex :	29 Years 11 Months 4 Days / Male	Sample ID :	248186
Type :	OPD	Bill/Req. No. :	25247925
TPA/Corporate :	MEDIWHEEL PVT LTD	Ref Doctor :	Dr.RMO

Test	Result	Bio. Ref. Interval	Units	Method
LFT (LIVER FUNCTION TEST)				
LFT				
TOTAL BILIRUBIN	0.4	0 - 1.2	mg/dL	DIAZO
DIRECT BILIRUBIN	0.2	0 - 0.4	mg/dL	DIAZO
INDIRECT BILIRUBIN	0.2	0.10 - 0.6	mg/dL	CALCULATED
SGOT (AST)	29	0 - 45	U/L	IFCC WITHOUT
SGPT (ALT)	32	0 - 45	U/L	IFCC WITHOUT
ALKALINE PHOSPHATASE	107	30 - 170	IU/L	MODIFIED IFCC
TOTAL PROTEINS	7.1	6.4 - 8.0	g/dL	BIURET
ALBUMIN	4.3	3.3 - 5.5	g/dL	BCG DYE
GLOBULIN	2.8	2.3 - 4.5	g/dL	CALCULATED
A/G RATIO	1.54	1.1 - 2.2		CALCULATED

SAMPLE TYPE: SERUM

***** END OF THE REPORT *****



Sample no.

Dr. JAY PRAKASH SINGH
MBBS, MD (PATHOLOGY)

Dr. ISHA RASTOGI
MD, MBBS MICROBIOLOGY
CONSULTANT CLINICAL MICROBIOLOGIST

USER NM

ARUN



MC-4530

(This is only professional opinion and not the diagnosis, please correlate clinically)
Q Block, South City -II, Sohna Road, Sector-47, Gurgaon, Haryana

Ph.: 0124-4900000 (100 Lines), Toll Free No. : 1800-102-6767, Mob.: 62 62 82 82 35, Email: customercare@parkhospital.in

PARK GROUP OF HOSPITALS : West Delhi - Gurugram - Faridabad - Sonapat - Panipat - Karnal - Ambala - Patiala - Behror - Jaipur



DEPARTMENT OF BIOCHEMISTRY

Patient Name :	Mr. SHUBHAM SHARMA	Bill Date :	14/02/2024
MR No :	695067	Reporting Date :	14/02/2024
Age/Sex :	29 Years 11 Months 4 Days / Male	Sample ID :	248186
Type :	OPD	Bill/Req. No. :	25247925
TPA/Corporate :	MEDIWHEEL PVT LTD	Ref Doctor :	Dr.RMO

Test	Result	Bio. Ref. Interval	Units	Method
KFT (RENAL PROFILE)				
KFT				
SERUM UREA	17	10 - 45	mg/dL	UREASE-GLDH
SERUM CREATININE	1.0	0.4 - 1.4	mg/dL	MODIFIED JAFFES
SERUM URIC ACID	4.6	2.5 - 7.0	mg/dL	URICASE
SERUM SODIUM	140	135 - 150	mmol/L	ISE
SERUM POTASSIUM	3.9	3.5 - 5.5	mmol/L	ISE
SERUM CALCIUM	8.8	8.5 - 10.5	mg/dL	ARSENazo III
SERUM PHOSPHORUS	3.0	2.5 - 4.5	mg/dL	AMMONIUM
SAMPLE TYPE:	SERUM			

***** END OF THE REPORT *****



Sample no.

Dr. JAY PRAKASH SINGH
MBBS, MD (PATHOLOGY)

Dr. ISHA RASTOGI
MD, MBBS MICROBIOLOGY
CONSULTANT CLINICAL MICROBIOLOGIST

USER NM

ARUN



MC - 4830

(This is only professional opinion and not the diagnosis, please correlate clinically)

Q Block, South City -II, Sohna Road, Sector-47, Gurgaon, Haryana

Ph.: 0124-4900000 (100 Lines), Toll Free No. : 1800-102-6767, Mob.: 62 62 82 82 35, Email: customercare@parkhospital.in

PARK GROUP OF HOSPITALS : West Delhi - Gurugram - Faridabad - Sonapat - Panipat - Karnal - Ambala - Patiala - Behror - Jaipur



DEPARTMENT OF BIOCHEMISTRY

Patient Name : Mr. SHUBHAM SHARMA
 MR No : 695087
 Age/Sex : 29 Years 11 Months 4 Days / Male
 Type : OPD
 TPA/Corporate : MEDIWHEEL PVT LTD

Bill Date : 14/02/2024
 Reporting Date : 14/02/2024
 Sample ID : 248186
 Bill/Req. No. : 25247925
 Ref Doctor : Dr.RMO

Test	Result	Bio. Ref. Interval	Units	Method
------	--------	--------------------	-------	--------

LIPID PROFILE

LIPID PROFILE

Test	Result	Bio. Ref. Interval	Units	Method
TOTAL CHOLESTEROL	290	H 0 - 250	mg/dL	CHOD -Trinder
SERUM TRIGLYCERIDES	115	60 - 165	mg/dl	GPO-TRINDER
HDL-CHOLESTEROL	36	30 - 70	mg/dl	DIRECT
VLDL CHOLESTEROL	23	6 - 32	mg/dL	calculated
LDL	231	H 50 - 135	mg/dl	calculated
LDL CHOLESTEROL/HDL RATIO	6.42	H 1.0 - 3.0	mg/dL	calculated
TOTAL CHOLESTEROL/HDL RATIO	8.06	H 2.0 - 5.0	mg/dl	calculated

SAMPLE TYPE: SERUM

Note : ATP III Guidelines At-A-Glance Quick Desk Reference

Step 1 - Determine lipoprotein levels obtain complete lipoprotein profile after 9- to 12-hour fast.

ATP III Classification of LDL, Total, and HDL Cholesterol (mg/dL):-

LDL Cholesterol Primary Target of Therapy
 <100 Optimal
 130-159 Borderline high
 >190 Very high.

Total Cholesterol
 <200 Desirable
 200-239 Borderline high
 >240 High

HDL Cholesterol
 <40 Low
 >60 High

***** END OF THE REPORT *****



Sample no.

Dr. JAY PRAKASH SINGH
 MBBS, MD (PATHOLOGY)

Dr. ISHA RASTOGI
 MD, MBBS MICROBIOLOGY
 CONSULTANT CLINICAL MICROBIOLOGIST

USER NM ARUN



NC - 4833

(This is only professional opinion and not the diagnosis, please correlate clinically)

Q Block, South City -II, Sohna Road, Sector-47, Gurgaon, Haryana

Ph.: 0124-4900000 (100 Lines), Toll Free No. : 1800-102-6767, Mob.: 62 62 82 82 35, Email: customer@parkhospital.in

PARK GROUP OF HOSPITALS : West Delhi - Gurugram - Faridabad - Sonapat - Panipat - Karnal - Ambala - Patiala - Behror - Jaipur

the health care providers

the health care providers



DEPARTMENT OF IMMUNOLOGY

Patient Name : Mr. SHUBHAM SHARMA	Bill Date : 14/02/2024
MR No : 665087	Reporting Date : 15/02/2024
Age/Sex : 29 Years 11 Months 4 Days / Male	Sample ID : 248186
Type : OPD	Bill/Req. No. : 25247925
TPA/Corporate : MEDIWHEEL PVT LTD	Ref Doctor : Dr.RMO

Test	Result	Bio. Ref. Interval	Units	Method
PSA TOTAL				
PROSTATE SPECIFIC ANTIGEN(PSA)	0.70	0.57 - 4.0	ng/ml	Chemiluminescence
SPECIMEN TYPE	SERUM			
Method : chemiluminescent immunoassay				

Note : Clinical Use :-
An aid in the early detection of Prostate cancer in Male. Follow up and amazement of Prostate cancer patients. Detect metastatic or persistent disease in patients following surgical or medical treatment of Prostate cancer

Note :-
False negative / positive results are observed in patients receiving mouse monoclonal antibodies for diagnosis or therapy. PSA levels may appear consistently elevated / depressed due to the interference by heterophilic antibodies & nonspecific protein binding. PSA values regardless of levels should not be interpreted as absolute evidence of the presence or absence of disease. All values should be correlated with clinical findings and results of other investigations.

***** END OF THE REPORT *****



Sample no.

Dr. JAY PRAKASH SINGH
MBBS, MD (PATHOLOGY)

Dr. ISHA RASTOGI
MD, MBBS MICROBIOLOGY
CONSULTANT CLINICAL MICROBIOLOGIST

USER NM PAWAN

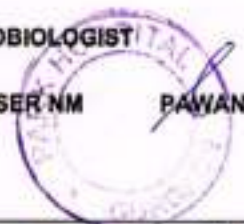

NC - 4320

(This is only professional opinion and not the diagnosis, please correlate clinically) Page 1 of 1
Q Block, South City -II, Sohna Road, Sector-47, Gurgaon, Haryana

Ph.: 0124-4900000 (100 Lines), Toll Free No. : 1800-102-6767, Mob.: 62 62 82 82 35, Email: customercare@parkhospital.in

PARK GROUP OF HOSPITALS : West Delhi - Gurugram - Faridabad - Sonapat - Panipat - Karnal - Ambala - Patiala - Behror - Jaipur



Vitals :

Chief Complaints :

H/O Present illness :

Past History :

Investigation :

Drug Allergies : (if any)

Treatment :

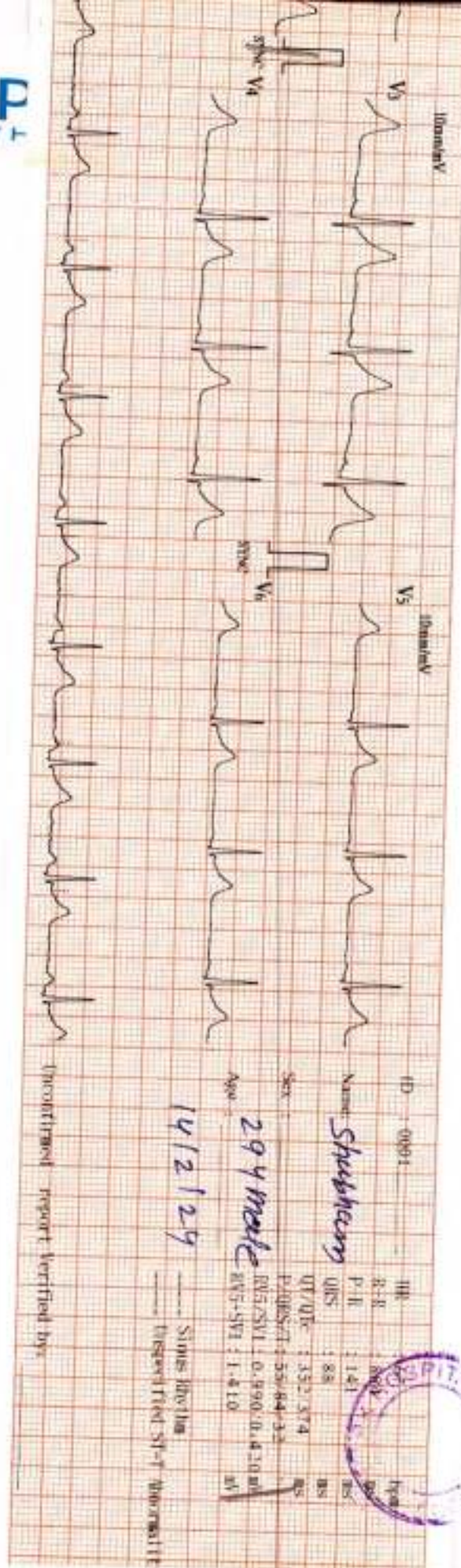

ID : 00901
Name: *Shubham*
Sex: *29 y male*
Age: *14/2/29*

HR: 88
R-R: 88
P-R: 141
QRS: 88
QT/QTc: 352/374
PR/ST/QT: 0.190/0.430/0.110
AVF-SVI: 1.410

Interpreted report verified by:

Stripes Printing
Interpreted ST-T Abnormalities



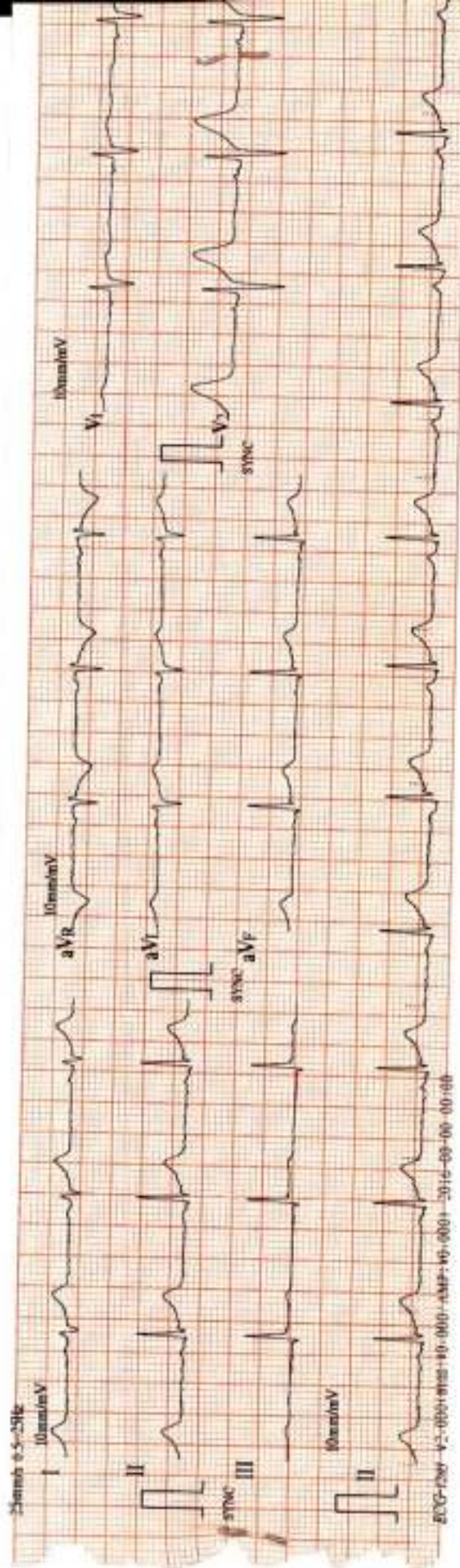



DEPARTMENT OF RADIOLOGY

Patient Name	Mr SHUBHAM SHARMA	Billed Date	: 14/02/2024
Reg No	695087	Reported Date	: 14/02/2024
Age/Sex	29 Years 11 Months 4Days / Male	Req. No.	: 25247925
Type	OPD	Consultant Doctor	: Dr. RMO

X-RAY CHEST AP/PA

Bilateral lungs appears normal.

No focal lung lesion seen.

No evidence of free fluid is seen.

Both hila are normal in size, have equal density and bear normal relationship.

The heart and trachea are central in position and no mediastinal abnormality is visible.

The cardiac size is normal for patient age and view.

The domes of the diaphragms are normal in position, and show smooth outline.

To be correlated clinically



Dr. ANSHU K. SHARMA
MBBS, MD
CONSULTANT RADIOLOGIST

Dr. MANJEET SEHRAWAT
MBBS, MD, PDCC
CONSULTANT RADIOLOGIST

Dr. NEENA SIKKA
MBBS, DNB
CONSULTANT RADIOLOGIST

(This is only professional opinion and not the diagnosis, please correlate clinically)
Q Block, South City -II, Sohna Road, Sector-47, Gurgaon, Haryana

Ph.: 0124-4900000 (100 Lines), Toll Free No. : 1800-102-6767, Mob.: 62 62 82 82 35, Email: customercare@parkhospital.in

PARK GROUP OF HOSPITALS : West Delhi - Gurugram - Faridabad - Sonapat - Panipat - Karnal - Ambala - Patiala - Mohali - Behror - Jaipur



DEPARTMENT OF RADIOLOGY

Patient Name	Mr SHUBHAM SHARMA	Billed Date	: 14/02/2024
Reg No	695087	Reported Date	: 14/02/2024
Age/Sex	29 Years 11 Months 4Days / Male	Req. No.	: 25247925
Type	OPD	Consultant Doctor	: Dr. RMO

USG WHOLE ABDOMEN

The Real time, B mode, gray scale sonography of the abdominal organs was performed.

LIVER : The liver is normal in size (13.3cm), shape and echotexture. No evidence of any focal lesion. IHBR is not dilated.

GALL BLADDER :The gall bladder is well distended. No evidence any calculus or mass seen.No evidence of pericholecystic fluid is seen.

BILE DUCT :The common bile duct is normal in caliber. No evidence of calculus is noted in common bile duct.

SPLEEN :The spleen is normal in size (7.5cm) and shape.Its echotexture is homogeneous.No evidence of focal lesion is noted.

PANCREAS :The pancreas is normal in size, shape, contours and echotexture.No evidence of solid or cystic mass lesion is noted.MPD is not dilated. No evidence of peripancreatic collection.

KIDNEYS : Right kidney measures 8.3 x 4.3 cm. Left kidney measures 9.1 x 4.6 cm. The bilateral kidneys are normal in size and echotexture. Cortico-medullary differentiation is maintained.There is no evidence of obvious calculus or hydronephrosis.

URINARY BLADDER :The urinary bladder is well distended.Wall thickness within normal limits.No evidence of calculus is seen.No evidence of mass or diverticulum is noted.

PROSTATE: Prostate appears normal in size, shape and echotexture.

No evidence of ascites or interbowel free fluid is seen.

No evidence of obvious retroperitoneal or mesentric lymphadenopathy is seen.

IMPRESSION- No obvious abnormalities noted.

To be correlated clinically

Dr. ANSHU K. SHARMA
MBBS, MD
CONSULTANT RADIOLOGIST
H-2016-0300

Dr. MANJEET SEHRAWAT
MBBS, MD, PDCC
CONSULTANT RADIOLOGIST

Dr. NEENA SIKKA
MBBS, DNB
CONSULTANT RADIOLOGIST

(This is only professional opinion and not the diagnosis, please correlate clinically)
Q Block, South City -II, Sohna Road, Sector-47, Gurgaon, Haryana

Ph.: 0124-4900000 (100 Lines), Toll Free No. : 1800-102-6767, Mob.: 62 62 82 82 35, Email: customercare@parkhospital.in

PARK GROUP OF HOSPITALS : West Delhi - Gurugram - Faridabad - Sonapat - Panipat - Karnal - Ambala - Patiala - Mohali - Behror - Jaipur



NAME	: MR. SHUBHAM SHARMA	DATE	: 15 / 2 / 2024
Age Sex	: 29 Years / Male	Inpatient No	: 695087
PERFORMED BY	: Dr. ELA MADAAN	BILL NO.	: 25247925

TRANS THORACIC ECHO CARDIOGRAPHY REPORT

MITRAL VALVE

Morphology AML: Normal / Thickening / Calcification / Flutter / Vegetation / Non significant Prolapse / SAM
PML: Normal / Thickening / Calcification / Prolapse / Paradoxical Motion / Fixed.
Subvalvular deformity: Present / Absent

Doppler Normal / Abnormal
Mitral Stenosis Present / Absent
Mitral Regurgitation; Absent / Normal / Mild / Trace / Moderate / Severe

TRICUSPID VALVE

Morphology Normal / Atresia / Thickening / Calcification / Prolapse / Vegetation / Doming.

Doppler Normal / Abnormal
Tricuspid Stenosis: Present / Absent.
Tricuspid Regurgitation: Absent / Mild / Trace / Moderate

PULMONARY VALVE

Morphology Normal / Atresia / Thickening / Calcified / Doming / Vegetation.

Doppler Normal / Abnormal.
Pulmonary Stenosis: Present / Absent
Pulmonary regurgitation: Present / Absent

AORTIC VALVE

Morphology Normal / Thickened / Mildly / Calcified / Flutter / Vegetation / Restricted / Opening
No. of Cusps 1 / 2 / 3 / 4

Doppler Normal / Abnormal
Aortic Stenosis : Present / Absent
Aortic regurgitation : Present / Absent / Mild / Trace / Moderate / Severe



Cart. No. 11-2018-0383

(This is only professional opinion and not the diagnosis, please correlate clinically)

Q Block, South City -II, Sohna Road, Sector-47, Gurgaon, Haryana

Ph.: 0124-4900000 (100 Lines), Toll Free No. : 1800-102-6767, Mob.: 62 62 82 82 35, Email: customercare@parkhospital.in

PARK GROUP OF HOSPITALS : West Delhi - Gurugram - Faridabad - Sonapat - Panipat - Karnal - Ambala - Patiala - Behror - Jaipur



<u>Measurements</u>	<u>Normal Values</u>	<u>Measurements</u>	<u>Normal Value</u>
IVSD : 1.0cm	(0.6-1.1cm)	LA : 3.3cm	(1.9-4.0cm)
LVID : 4.5cm	(3.7-5.6cm)	LVOT : 1.5cm	
LVPW : 0.9cm	(0.6-1.1cm)	AORTA : 2.9cm	(2.0-3.7cm)
EF : 60%	(55% - 80%)	IVSmotion :	Normal / Flat / Paradoxical
Any Other			

CHAMBERS:-

- LV **Normal** / Enlarged / **Clear** / Thrombus / Contraction Normal LV shows concentric LVH, no gradient across LVOT / Inetic / Intra capillary Regional wall motion abnormality: **Absent** / Present
- LA **Normal** / Enlarged / Clear / Thrombus / Myxoma; **LAA: Clear** / Thrombus
- RA **Normal** / **Clear** / Thrombus, Dilated.
- RV **Normal** / Mildly Dilated / Enlarged / **Clear** / Thrombus / Hypertrophied

PERICARDIUM **Normal** / Thickening / Calcification / Effusion.

COMMENTS & SUMMARY:-

- All Cardiac Chambers dimensions are within normal limits.
- Global LVEF -60%
- NO RWMA
- NORMAL LV FUNCTION
- NO LVDD
- TRACE MR
- NOAR
- TRACE TR
- GOOD RV FUNCTION
- IAS/IVS. No Flow seen across IAS/IVS.
- No Thrombus/Mass in any chamber.
- No Pericardial Effusion.

Please correlate clinically

Dr. ELA MADAAN
MBBS, PGDCC
Fellowship in non Invasive
Cardiology

Dr. JOGINDER S. DUHAN
M.D.(Medicine)
D.M (Cardiology)



Cert. No. H-2915-0269

(This is only professional opinion and not the diagnosis, please correlate clinically)

Q Block, South City -II, Sohna Road, Sector-47, Gurgaon, Haryana

Ph.: 0124-4900000 (100 Lines), Toll Free No. : 1800-102-6767, Mob.: 62 62 82 82 35, Email: customercare@parkhospital.in

PARK GROUP OF HOSPITALS : West Delhi - Gurugram - Faridabad - Sonapat - Panipat - Karnal - Ambala - Patiala - Behror - Jaipur