



सत्यमेव जयते
भारत सरकार



आधार

भारतीय विशिष्ट पहचान प्राधिकरण

भारत सरकार

Unique Identification Authority of India

Government of India

नामांकन क्रम / Enrollment No 1001/10510/03225

To,
अफरोज
Afroz
C/O Mohammad Yasin
SAWTOO
Sisauli
Sawtoo Muzaffarnagar
Uttar Pradesh 251319

01/04/2012

Ref: 2735 / 11F / 186791 / 186799 / P



UE571248783IN



आपका आधार क्रमांक / Your Aadhaar No. :

8105 0137 4788

आधार — आम आदमी का अधिकार



भारत सरकार
GOVERNMENT OF INDIA



अफरोज
Afroz
जन्म वर्ष / Year of Birth : 1974
महिला / Female



8105 0137 4788

आधार — आम आदमी का अधिकार

Malik Radix Health Care Pvt. Ltd.
C-217, C-218, Nirman Vihar
Delhi-110092
Ph. : 011-22011196, 22011192
Regd. No. 607

MAC600 1.02

ID: 9968121575

16-Dec-2022 11:32:30

ID: 9968121575

48 years Female

Vent. rate 68 bpm
 QRS duration 76 ms
 QT/QTc 388/412 ms
 PR interval 166 ms
 P duration 72 ms
 RR interval 882 ms
 P-R-T axes 45 29 8

MAC600 1.02 12SL™ v239

Apo

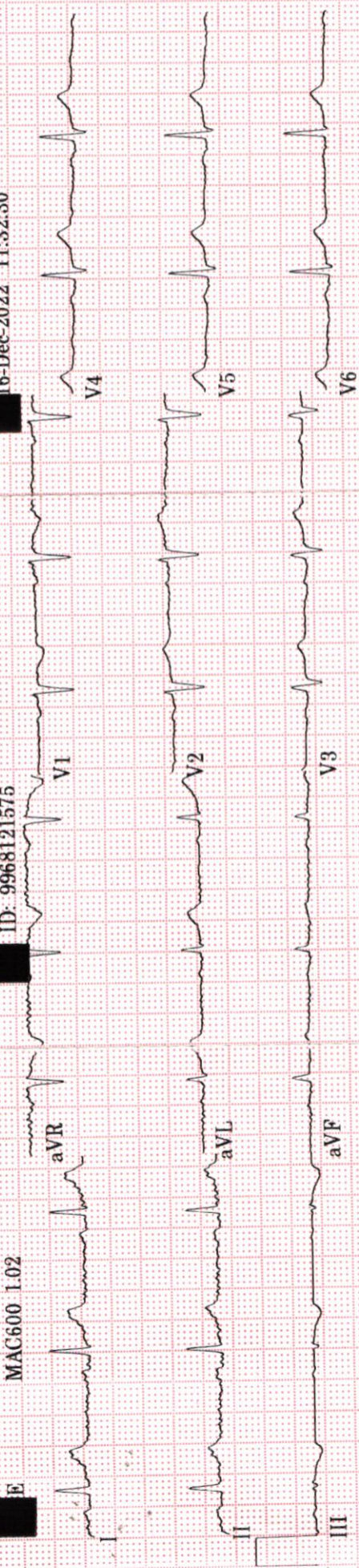

0.16-20Hz 25.0 mm/s 10.0 mm/mV 50Hz 68 bpm

4 by 2.5s

0

Malik Radix HealthCare.

ELECTROCARDIOGRAM

Name: MRS. AFROZ

Age & Sex: 48YR/FEMALE

Ref by: MEDI WHEEL

Date: 16/12/2022

ECG FINDINGS:

Rate 68bpm Rhythm Sinus Mechanism Normal

Axis Normal P Wave Normal PR Interval 0.16/Sec

QRS Complex Normal QT Interval Normal Q Wave Normal

ST Segment Normal T Wave Normal

Conclusion Sinus Rhythm, Normal Axis, TWNL.

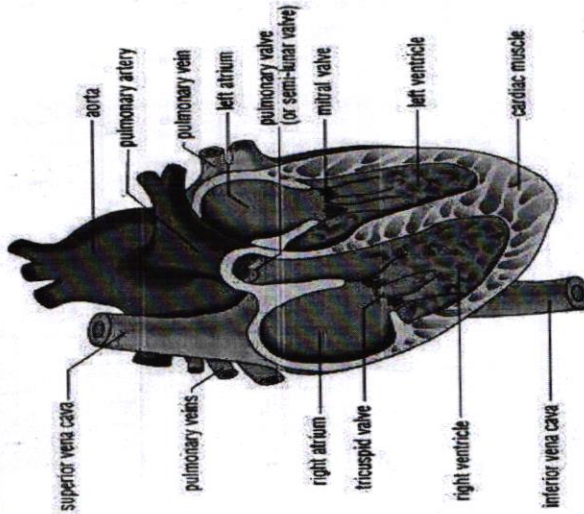

Doctors Signature: *Sheikh Nazir Ahmed*
 M.D. "Physician"
 PGDCC
 DMC-46499



MALIK RADIX HEALTH CARE

(UNIT OF MALIK RADIX HEALTHCARE PVT. LTD)
C-217, 218, Nirman Vihar, Vikas Marg, New Delhi - 110092
Tel.: 011-22011192, 22011196, 47060150 • Fax.: 22011208
E-mail : radixhealthcare@yahoo.co.in
Website : www.radixhealthcare.org



Safety at WEI now accredited by NABH

Name - Afroz
Age - 48 yrs / F

16/12/22

Routine checkup

Wt 90 kg
Ht 160 cm

Recently of DM

NO
NO
Wear glasses

Color v: WNV

NCT < 14
13 -

Dr. Nishi Gupta
MBBS, MS, DNB
Casualty Ophthalmologist
Malik Radix Healthcare Pvt. Ltd.
DMC No. 121061

Facilities Available :

MRHC / GEN / FR / 15

- ★ Multispeciality Hospital ★ 24 Hours Emergency ★ X-Ray/ ECG/ Ultrasound ★ Dental
- ★ Fully Equipped Operation Theatre ★ Fully Functional Lab ★ Casualty/ICU ★ Nursery
- ★ Labour Room ★ All Speciality OPD ★ Laparoscopic Surgery ★ ECHO ★ Plastic Surgery

Home Collection Facility Available Contact : 8587915647



CONSULTANTS ON PANEL

PAEDIATRICS

Dr Ravi Malik (MBBS, MD)
Dr Pawan Verma (MBBS, MD)

GYNACEOLOGY

Dr Renu Malik (MBBS, MD)
Dr Meena Malhotra (MBBS, MD)
Dr Rajni (MBBS, MD)
Dr Manju Gupta (MBBS, MS)
Dr Vaishali Saini (MBBS, DGO)
Dr Rupam Arora (MBBS, MD)

DENTAL

Dr Shruti Malik (BDS, MDS)
Dr Shilpa Verma
Dr Pooja Makkar
Dr Rupsha Mallick

MEDICINE

Dr A S Talwar (MBBS, MD)
Dr Sunny Uppal (MBBS, MD)
Dr Surendra Rajpal (MBBS, MD)
Dr Amrit Singh Matharu (MBBS, DNB)

RESPIRATORY MEDICINE (PULMONOLOGY)

Dr Abhinav Bhanot (MBBS, DNB)

LAPAROSCOPY SURGERY

Dr Ajay Jain (MBBS, MS)
Dr V.K Jain (MBBS, MS)
Dr Deepak Saran (MBBS, MS)
Dr Pradeep Sami (MBBS, MS)
Dr G. S Garg (MBBS, MS)

ORTHOPAEDICS

Dr Vikas Bhardwaj (MBBS, MS ORTHO, DNB)
Dr Prabhat Aggarwal (MBBS, MS ORTHO)
Dr KB Tiwari (MBBS, MS ORTHO)
Dr Deepak Kumar Arora (MBBS, MS ORTHO)

EYE/OPHTHALMOLOGY

Dr Nidhi Gupta (MBBS, MS, DNB, PGDM)
Dr Himanshu Singh Pundir (MBBS, MS)

ENT

Dr Sharad Kumar Singhi (MBBS, MS)
Dr Prateek Sharma (MBBS, MS)
Dr Ashok Singh (MBBS, MS)
Dr A K Lahiri (MBBS, MS)

RADIOLOGY (ULTRASOUND)

Dr K K Sinha (MBBS DNRB)
Dr T K Vohra (MBBS, MD)
Dr Rajesh Malhotra (MBBS, MD)
Dr Ashish Tomar (MBBS, MD)

PATHOLOGY

Dr Reema Dahiya (MBBS, MD PATH)
Dr Meenu Aggarwal (MBBS, MD PATH)

ANAESTHESIA

Dr Rajesh Dhall (MBBS, MD)
Dr Rakesh Atrey (MBBS, MD)
Dr R K Arora (MBBS, MD)
Dr Swaraj Garg (MBBS, MD)

DERMATOLOGY

Dr Niharika Jain (MBBS, MD)
Dr Nitish Singhal (MBBS, MD)

PLASTIC & COSMETIC SURGERY

Dr Ayush Jain (MBBS, MS, MCh)

PAEDIATRIC SURGERY

Dr Dharmendra Singh (MBBS, MS, M.Ch)
Dr Satish Aggarwal (MBBS, MS, M.Ch)

PAEDIATRIC NEPHROLOGY

Dr A S Vasudev (MD, Dip.in. Paed.)

NEPHROLOGY

Dr Javed (MBBS, MD, Nephro)

CARDIOLOGY

Dr Nishant Tyagi (MBBS, MD)

NEUROLOGY

Dr Amit Batra (MBBS, MD)

GASTROENTEROLOGY

Dr Deepak Lahoti (MBBS, MD)
Dr Nareesh Aggarwal (MBBS, MD)

UROLOGY

Dr Nikhil Sharma (MBBS, Mch)

PSYCHIATRY

Dr Mohit Sharma (MBBS, MD)

PHYSIOTHERAPY

Dr Kirti Dwivedi
Dr Ravi Kumar

NUTRITIONIST

Dr Deepika Kohli
Dr Sakshi Rana

CLINICAL PSYCHOLOGIST

Dr. Sarika Singh

Dr. Shruti Malik

BDS, MDS (Endodontics)

(+91-9899561092)

Name : Afroz

Age/Sex : 48/F

Date : 16/12/22

Timings : 9.00 am. to 1:30 pm.
6:00 pm. to 8:30 pm.

For Appointment
(+91-9999254639)

CLINICAL EXAMINATION:-

Routine health checkup

1. TMJ:-

2. DENTAL STATUS:

- a. Caries Teeth :
- b. Fracture Teeth :
- c. Root Stumps :
- d. Gingivitis :
- e. Periodontitis :
- f. Impacted Teeth :
- g. Malaligned Teeth :

*O/E stains +
missing 7/7
Calculus + (lower Ant.)*

3. ORAL LESIONS:-

4. DIAGNOSIS:-

5. TREATMENT PLANNING:

6. FOLLOW UP:-

Referral To Other Consultant: Yes/ No

If Yes, please mention the Name:

Doctor's Signature

Facilities Available :

- ★ MULTI-SPECIALITY HOSPITAL ★ MODULAR FULLY EQUIPPED OT ★ NURSERY ★ LAPROSCOPIC SURGERY
- ★ 24X7 EMERGENCY ★ OPG ★ DENTAL ★ 24X7 DIAGNOSTICS ★ LABOUR ROOM ★ ECHO ★ EEG ★ DIGITAL X-RAY
- ★ ECG ★ ULTRASOUND ★ RICU/ICU ★ ALL SPECIALITY OPD ★ PLASTIC & COSMETIC SURGERY ★ DIALYSIS ★ PHARMACY



MALIK RADIX HEALTH CARE

(UNIT OF MALIK RADIX HEALTHCARE PVT. LTD)
C-217, 218, Nirman Vihar, Vikas Marg, New Delhi - 110092
Tel.: 011-22011192, 22011196, 47060150 • Fax.: 22011208
E-mail : radixhealthcare@yahoo.co.in
Website : www.radixhealthcare.org



Safety at WEI now
accredited by NABH

Echocardiogram Report

Patient Name	MRS. AFROZ
Date of Test	16/12/2022
Age	48 YRS/ FEMALE
Ref. by	MEDI WHEEL

Dimensions	Result	Normal Range
AO (ed)	3.0 cm	(2.1 -3.7cm)
LA (es)	3.2 cm	(2.1 -3.7cm)
RVID (ed)	2.2 cm	(1.1-3.0cm)
LVID (ed)	3.8 cm	(3.6 – 5.5 cm)
LVID (es)	2.6 cm	(2.3-3.9cm)
IVS (ed)	1.1 cm	(0.6 – 1-2 cm)
LVPW (ed)	1.1 cm	(0.6 – 1-2 cm)
EF	60 %	
FS	31 %	(28 % - 42 %)

Impression

NO REGIONAL WALL MOTION ABNORMALITY SEEN.

LVEF= 60 %

NORMAL CHAMBERS DIMENSION.

STAGE I LV DIASTOLIC DYSFUNCTION.

NORMAL COLOUR FLOW.

NO INTRA CARDIAC CLOT/MASS/ VEGETATION/PERICARDIAL EFFUSION SEEN.

Dr. Nishant Tyagi

(M.D. Medicine. DNB Cardiology)

(Senior Consultant, Cardiology)

Dr. Sheikh Nazir Ahmed

M.D. "Physician" PGDCC

(Consultant Non – Invasive Cardiologist)



LAB REPORT

Reg. Date 16/12/2022
Name MRS. AFROZ
Age 48 Yrs.
Ref. By MEDIWHEEL

Patient Id 2212160009
Gender F
Panel MEDIWHEEL

DOB.
Perm. ID
Reported 16/12/2022 18:40:15

Test Name	Result	Units	Ref. Range
-----------	--------	-------	------------

MEDIWHEEL F BELOW 40

HAEMATOLOGY

COMPLETE HAEMOGRAM

HAEMOGLOBIN (HB%)	13.2	gm/dl	12 - 15
TOTAL LEUCOCYTE COUNT (TLC)	6,100	/cumm	4000 - 11000
DIFFERENTIAL LEUCOCYTE COUNT (DLC)			
NEUTROPHIL	56	%	40 - 80
LYMPHOCYTE	34	%	28 - 55
MONOCYTE	08	%	02 - 10
EOSINOPHIL	02	%	01 - 06
BASOPHIL	00	%	0 - 0
ESR (WESTEGREN'S METHOD)	10	mm/1st hr.	0 - 15
R B C COUNT	4.52	Millions/cmm	4.247 - 5.4
P.C.V / HAEMATOCRIT	41.1	%	35 - 45
M C V	90.9	fl.	80 - 100
M C H	29.2	Picogram	27.0 - 31.0
M C H C	32.1	gm/dl	33 - 37
PLATELET COUNT	2.42	Lakh/cu mm	1.50 - 4.50

Urine Routine Examination

PHYSICAL EXAMINATION

QUANTITY	20	ml.	
COLOUR	Pale Yellow		Pale Yellow
TRANSPARENCY	Clear		
SPECIFIC GRAVITY	1.025		
PH	6.0		

Checked by : _____
Page 1 Contd...2

If test results are alarming or unexpected, patient is advised to contact the laboratory immediately for possible remedial action.

Facilities Available

- Multispeciality Hospital - 24 Hours Emergency - X-Ray/ ECG/ Ultrasound/ CT Scan - Dental - Fully Equiped Operation Theatre
- Fully Functional Lab - Casualty/ ICU-Nursery - Labour Room - All Speciality OPD - Laproscopic Surgery - ECHO - Plastic Surgery



LAB REPORT

Reg. Date	16/12/2022	Patient Id	2212160009	DOB.	
Name	MRS. AFROZ	Gender	F	Perm. ID	
Age	48 Yrs.	Panel	MEDIWHEEL	Reported	16/12/2022 18:40:15
Ref. By	MEDIWHEEL				

Test Name	Result	Units	Ref. Range
CHEMICAL EXAMINATION			
ALBUMIN	Nil		
SUGAR	Nil		
MICROSCOPIC EXAMINATION			
PUS CELLS	2-3	/HPF	
RBC'S	Nil	/HPF	
CASTS	Nil		
CRYSTALS	NIL		
EPITHELIAL CELLS	1-2	/HPF	
BACTERIA	Nil		
OTHERS	Nil		
Stool Examination Report			
BLOOD GROUP ABO	" O "		
RH TYPING	Positive		
BLOOD SUGAR FASTING	79.37	mg/dl	70 - 100
BLOOD SUGAR PP	84.20	mg/dl	90 - 140
HBA1C	4.32	%	

Interpretation

Non Diabetic : 4-6%

Good Diabetic Control : 6-8%

Fair Control : 8-10%

Checked by : _____
Page 2 Contd...3

If test results are alarming or unexpected, patient is advised to contact the laboratory immediately for possible remedial action.

Facilities Available

- Multispeciality Hospital - 24 Hours Emergency - X-Ray/ ECG/ Ultrasound/ CT Scan - Dental - Fully Equiped Operation Theatre
- Fully Functional Lab - Casualty/ ICU-Nursery - Labour Room - All Speciality OPD - Laproscopic Surgery - ECHO - Plastic Surgery



LAB REPORT

Reg. Date	16/12/2022	Patient Id	2212160009	DOB.	
Name	MRS. AFROZ	Gender	F	Perm. ID	
Age	48 Yrs.	Panel	MEDIWHEEL	Reported	16/12/2022 18:40:15
Ref. By	MEDIWHEEL				

Test Name	Result	Units	Ref. Range
-----------	--------	-------	------------

Poor Control : >10%

The Glycosylated haemoglobin assay has been validated as a reliable indicator Of mean blood glucose levels for a period of 8-12 week period. ADA recommended the testing twice a year in patients with stable blood glucose and quarterly. If treatment change, or if blood glucose levels are unstable.

TO BE CORRELATED CLINICALLY.

THYROID PROFILE

Free T3 ELFA	2.30	ng/ml	02 - 04
Free T4 ELFA	1.20	ug/dl	0.8 - 2.7
TSH Serum/ELFA	4.320	uIU/ml	0.25 - 5.50 uIU/ml

Interpretation

Clinical Use

- Diagnose Hypothyroidism and Hyperthyroidism
- Monitor T4 replacement or T4 suppressive Therapy
- Quantify TSH levels in the subnormal range

Increased Levels : Primary Hypothyroidism Subclinical Hypothyroidism, TSH dependent, Thyroid Hormone Resistance.

Decreased Levels : Grave's Disease, Autonomous Thyroid Hormone Secretion, TSH Deficiency

LIPID PROFILE

TOTAL CHOLESTEROL	111.90	mg/dL	130.0 - 200.0 (<200)
-------------------	--------	-------	-------------------------

Checked by : _____
Page 3 Contd...4

If test results are alarming or unexpected, patient is advised to contact the laboratory immediately for possible remedial action.

Facilities Available

- Multispeciality Hospital - 24 Hours Emergency - X-Ray/ ECG/ Ultrasound/ CT Scan - Dental - Fully Equipped Operation Theatre
- Fully Functional Lab - Casualty/ ICU-Nursery - Labour Room - All Speciality OPD - Laproscopic Surgery - ECHO - Plastic Surgery



LAB REPORT

Reg. Date	16/12/2022	Patient Id	2212160009	DOB.	
Name	MRS. AFROZ	Gender	F	Perm. ID	
Age	48 Yrs.	Panel	MEDIWHEEL	Reported	16/12/2022 18:40:15
Ref. By	MEDIWHEEL				

Test Name	Result	Units	Ref. Range
TRIGLYCERIDES	70.70	mg/dL	80.5 - 150.0 (<150)
H D L CHOLESTEROL DIRECT	50.41	mg/dL	42.0 - 60.0 (<40->59)
V L D L	14.1	mg/dL	4.0 - 30. (23-45)
L D L CHOLESTEROL	47.4	mg/dL	50.0 - 150.0 (50-150)
TOTAL CHOLESTEROL / HDL RATIO	2.2		3.3 - 5.1
LDL / HDL CHOLESTEROL RATIO	0.9		1.5 - 3.5
SERUM URIC ACID	5.09	mg/dl	2.4 - 6.0
BLOOD UREA NITROGEN (BUN)	10.25	mg/dl	6.0 - 21.0
SERUM CREATININE	0.90	mg/dl	0.6 - 1.2
BUN/CREAT RATIO	12.45	mg/dl	
<u>LIVER FUNCTION TEST (LFT)</u>			
BILIRUBIN TOTAL	1.32	mg/dl	0.2 - 1.2
CONJUGATED (D. BILIRUBIN)	0.32	mg/dl	0.00 - 0.3
UNCONJUGATED (I.D.BILIRUBIN)	1.00	mg/dl	0.2 - 0.9
SGOT / AST	25.91	IU/L	0 - 35
SGPT / ALT	21.03	IU/L	0 - 35
ALKALINE PHOSPHATASE	138.10	U/L	64 - 306
TOTAL PROTEIN	8.00	gm/dl	6.0 - 8.3
ALBUMIN	4.45	gm/dl	3.2 - 5.0
GLOBULIN	3.55	gm/dl	2.5 - 5.6
A/G RATIO	1.25		0.9 - 2.0
GAMMA GT	20.25	IU/L	0.0 - 35.0

10 - 20

DR. REEMA DAHIYA
M.B.B.S, MD (Path)
Checked by: _____
Page 4 of 4
Delhi-92

DR. MEENU AGGARWAL
M.B.B.S, MD (Path.)

If test results are alarming or unexpected, patient is advised to contact the laboratory immediately for possible remedial action.

Facilities Available

- Multispeciality Hospital - 24 Hours Emergency - X-Ray/ ECG/ Ultrasound/ CT Scan - Dental - Fully Equiped Operation Theatre
- Fully Functional Lab - Casualty/ ICU-Nursery - Labour Room - All Speciality OPD - Laproscopic Surgery - ECHO - Plastic Surgery

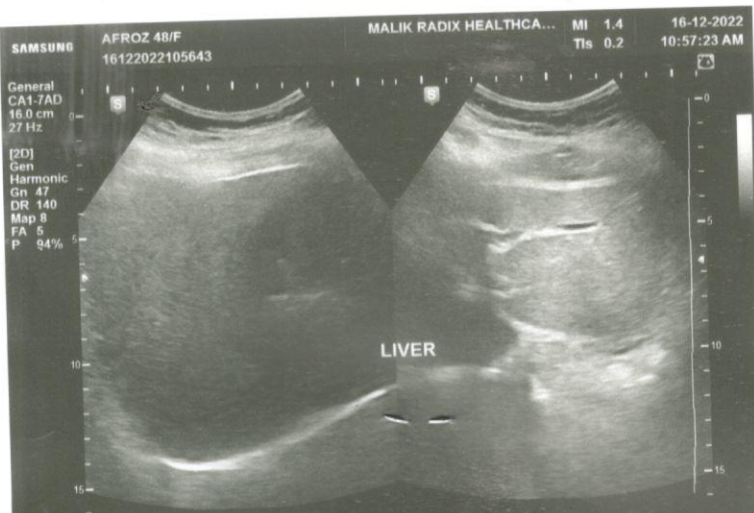
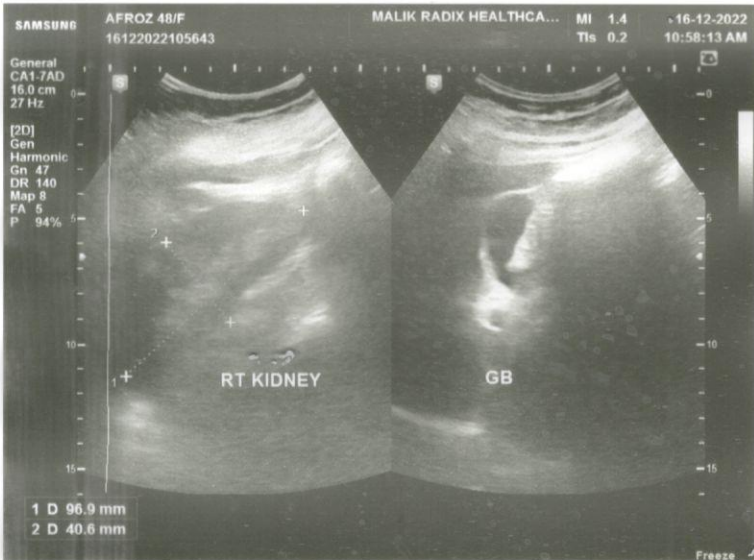
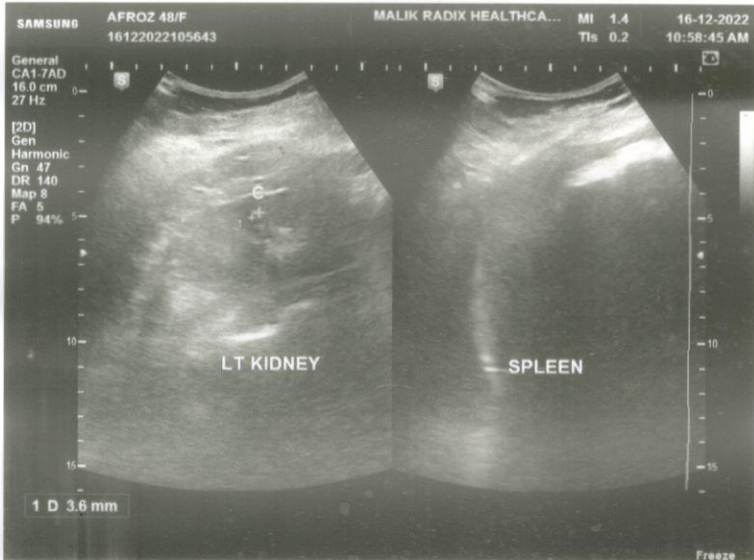
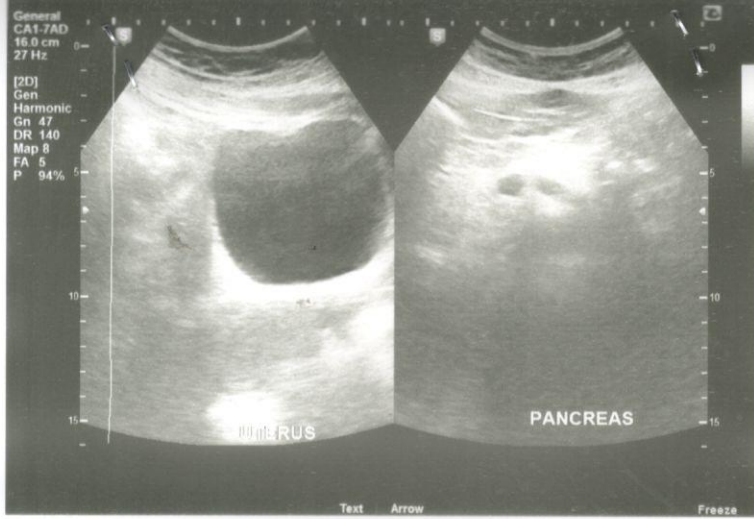

NAME	MRS AFROZ	AGE	48 Y/F
REFD. BY.	HEALTH CHECK UP	DATE	16.12.22

Ultrasound Examination of Whole Abdomen & Pelvis :

Liver: Liver shows normal parenchymal echotexture. No focal SOL is seen in liver. IHBR & portal radicles are normal.

Gallbladder: Gallbladder shows normal anechoic pattern. No evidence of cholecystitis or cholelithiasis seen. Common bile duct is normal in course & caliber.

Pancreas: Pancreas shows normal size & echotexture.

Spleen: Spleen shows normal size, outline & echotexture.

Kidneys: Kidneys show normal size, shape, position & echotexture. No, hydronephrosis or SOL is seen in kidneys. Cortico- medullary differentiation and cortical thickness is normal on both sides. **Left kidney shows a calculus 3.6 mm**

No supra- renal mass seen.

Great abdominal vessels are normal.

Domes of diaphragm are seen to move normally & synchronously in respiration. No infra- or supradiaphragmatic collection seen.

No ascites or pericardial effusion seen.

No para aortic lymph nodes seen.

Urinary bladder: Urinary bladder shows normal anechoic pattern. No calculus, SOL or diverticulum seen.

Uterus: Uterus & Adnexal regions including the ovaries are sonographically normal for age .

IMP- LEFT RENAL CALCULUS

Regards.

Dr Mukesh Koshal MD (Rad- diag)

Regn. No. DMC 10407

RADIOLOGIST :

Facilities Available :

MRHC / GEN / FR / 15

- ★ Multispeciality Hospital ★ 24 Hours Emergency ★ X-Ray/ ECG/ Ultrasound ★ Dental
- ★ Fully Equipped Operation Theatre ★ Fully Functional Lab ★ Casualty/ICU ★ Nursery
- ★ Labour Room ★ All Speciality OPD ★ Laparoscopic Surgery ★ ECHO ★ Plastic Surgery

Home Collection Facility Available Contact : 8587915647

R

AFROZ 48 Y/F PT1176675 CHEST PA 16/Dec/2022 10:04 AM
RADIO HEAL THE CAPE C 218 HIRMAN AVIAR PH 2201119





MALIK RADIX HEALTH CARE

(UNIT OF MALIK RADIX HEALTHCARE PVT. LTD)

C-217, 218, Nirman Vihar, Vikas Marg, New Delhi - 110092

Tel.: 011-22011192, 22011196, 47060150 • Fax.: 22011208

E-mail : radixhealthcare@yahoo.co.in

Website : www.radixhealthcare.org



Safety at WEI now accredited by NABH

UHID	PT176675	LAB No.	XRY2207593
Name	Mrs. AFROZ	Regn. No.	GEN2231939
Age / Sex	48 Yrs / F	Receiving Dt/Time	16/Dec/2022 10:04
		Reporting Dt/Time	16/Dec/2022 10:29 AM



XRAY

CHEST (PA)

Both lung fields are normal.

Cp angles are clear.

Hila are normal...

Heart size appears within normal limits.

Soft tissue shadows and bony thorax are normal.

Advised....please correlate clinically.

***** END OF REPORT *****

DR. K.K. SINHA
M.B.B.S. D.M.R.D.
SENIOR CONSULTANT
Reg. No. 25437 (DMC)

DR. RAJESH MALHOTRA
MBBS, MD (RADIOLOGY)
CONSULTANT RADIOLOGY
Reg.No.DMC9299

DR. T. K VOHRA
MD (RADIODIAGNOSIS)
SENIOR CONSULTANT
Reg. No. 3272 (DMC)

DR. MUKESH KOSHAL
MBBS, MD (RADIOLOGY)
CONSULTANT RADIOLOGY
Reg.No.DMC10407

RADIOLOGIST :

Facilities Available :

- ★ Multispeciality Hospital ★ 24 Hours Emergency ★ X-Ray/ ECG/ Ultrasound ★ Dental
- ★ Fully Equipped Operation Theatre ★ Fully Functional Lab ★ Casualty/ICU ★ Nursery
- ★ Labour Room ★ All Speciality OPD ★ Laparoscopic Surgery ★ ECHO ★ Plastic Surgery

Home Collection Facility Available Contact : 8587915647