

Postnet (G.P.)

Postnet (Postage)

Barcode 000001

0000109051

110290473FT



ML102090473FT

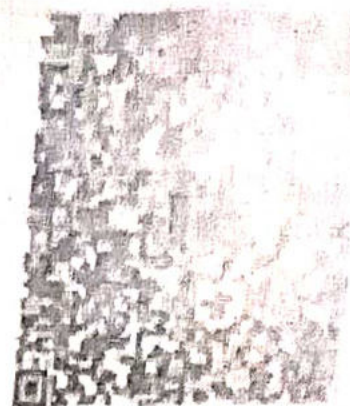

आपका आधार क्रमांक / Your Aadhaar No. :

4896 0990 8373

आधार - आम आदमी का अधिकार



भारत सरकार

Government of India



प्रियंका राज

PRIYANKA RAJ

पिता : गोपाल चन्द्रा भंडारी

Father : Gopal Chandra Bhandari

जन्म तिथि / DOB : 30/11/1982

महिला / Female



4896 0990 8373

आधार - आम आदमी का अधिकार

ID: 77

PRIYANKA RAJ
Female 40 Years

12-11-2022 11:29:17 AM

HR	79	bpm
P	101	ms
PR	140	ms
QRS	81	ms
QT/QTc	358/411	ms
P/QRS/T	62/48/15	°
RV5/SV1	1.632/0.539	mV

Diagnosis In
Sinus Rhythm
Normal ECG

Ref-Phys.
Report Confirmed by:

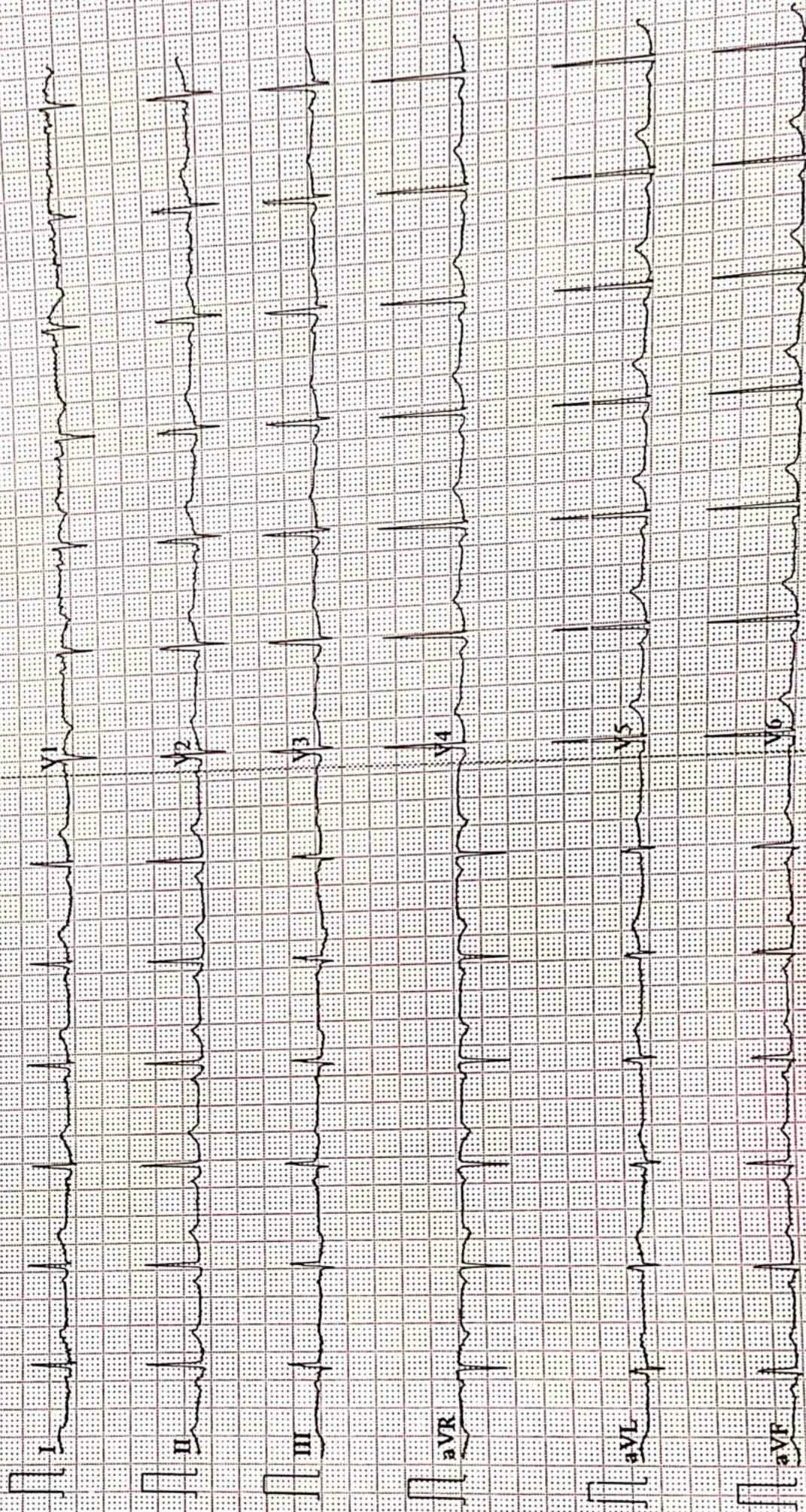



ISO 9001 : 2015

AAROGYAM DIAGNOSTICS

(A UNIT OF CULPAM HEALTH CARE PVT.LTD.)

F-41, P.C. Colony, Opp. Madhuban Complex,
Near Malahi Pakari Chowk, Kankarbagh, Patna-20
9264278360, 9065875700, 8789391403
Info@aarogyamdiagnostics.com
www.aarogyamdiagnostics.com

Name :- Priyanka Raj

Age/Sex:-40Yrs/F

Refd by :- BOB

Date :-12/11/22

Thanks for referral.

REPORT OF USG OF WHOLE ABDOMEN

- Liver** :- Enlarged in size(15.0cm)with raised echotexture. No focal or diffuse lesion is seen. IHBR are not dilated. PV is normal in course and calibre with echofree lumen.
- G. Bladder** :- It is normal in shape, size & position. It is echofree & shows no evidence of calculus, mass or sludge.
- CBD** :- It is normal in calibre & is echofree.
- Pancreas** :- Normal in shape, size & echotexture. No evidence of parenchymal / ductal calcification is seen. No definite peripancreatic collection is seen.
- Spleen** :- Mild enlarged in size (12.1cm)with normal echotexture. No focal lesion is seen. No evidence of varices is noticed.
- Kidneys** :- Both kidneys are normal in shape, size & position. Sinus as well as cortical echoes are normal. No evidence of calculus, space occupying lesion or hydronephrosis is seen.
Right Kidney measures 9.9cm and Left Kidney measures 9.9cm.
- Uterus** :- Enlarged in size (11.1cm x 5.5cm) and anteverted in position with normal myometrial echotexture and endometrial thickness.
- Ovaries** :- Both ovaries show normal echotexture and follicular pattern. Right ovary measures 36mm x 29mm and Left ovary measures 38mm x 27mm.
Mild pelvic (POD) collection is seen.
- Others** :- No ascites or abdominal adenopathy is seen.
No free subphrenic / basal pleural space collection is seen.

IMPRESSION:- *Hepatomegaly with Grade I Fatty Liver.*

Mild Splenomegaly.

Mild Collection in POD.

A/V Bulky Uterus.

Otherwise Normal scan.

Dr. U. Kumar
MBBS, MD(Radio-Diagnosis)
Consultant Radiologist

AAROGYAM DIAGNOSTICS
PATNA

Report



(GEM212170906)(R)Kardic by Allengers

1588 / MRS. PRIYANKA RAJ / 39 Yrs / F / 153 Cms / 74 Kg Date: 12-Nov-2022 Technician : ARUN

Stage	Time	Duration	Belt Speed (mph)	Elevation	METs	Rate	% THR Achieved	BP	RPP	PVC	Comments
Supine	00:07	0:01	00.0	00.0	01.0	81	45 %	100/80	081	00	
Supine	00:14	0:01	00.0	00.0	01.0	89	49 %	100/80	089	00	
Standing	00:41	0:01	00.0	00.0	01.0	097	54 %	100/80	097	00	
HV	00:56	0:01	00.0	00.0	01.0	092	51 %	100/80	092	00	
Warm Up	01:04	0:01	01.0	00.0	01.0	101	56 %	100/80	101	00	
ExStart	01:23	0:06	01.7	10.0	01.1	122	67 %	100/80	122	00	
BRUCE/ Stage 1	04:23	3:00	01.7	10.0	04.7	149	82 %	105/85	156	00	
PeakEx	06:11	1:48	02.5	12.0	06.2	163	90 %	110/80	179	00	
Recovery	07:10	1:00	01.1	00.0	01.0	156	86 %	105/80	163	00	
Recovery	08:10	2:00	01.1	00.0	01.0	142	78 %	105/80	149	00	
Recovery	10:02	3:51	01.1	00.0	01.0	139	77 %	100/80	139	01	

Findings :

Exercise Time : 04:49
 Max HR Attained : 188 bpm 104% of Target 181
 Max BP Attained : (Sys) 110/80
 Max WorkLoad Attained : 6.2 Fair response to induced stress
 Max ST Dep Lead & Value : III & -3.7 mm in Stage 1 mm
 Test End Reasons : Test Complete, Leg Pain, Test Complete

Report :

AAROGYAM DIAGNOSTICS

Supine



1588 / MRS. PRIYANKA RAJ / 39 Yrs / F / 153 Cms / 74 Kg / HR : 81

Date: 12-Nov-2022 02:02:09 PM METS: 1.0/ 81 bpm 44% of THR BP: 100/80 mmHg Raw ECG/ BLC On/ Notch On/ HF 0.05 Hz/LF 100 Hz

ExTime: 00:07 0.0 mph, 0.0%

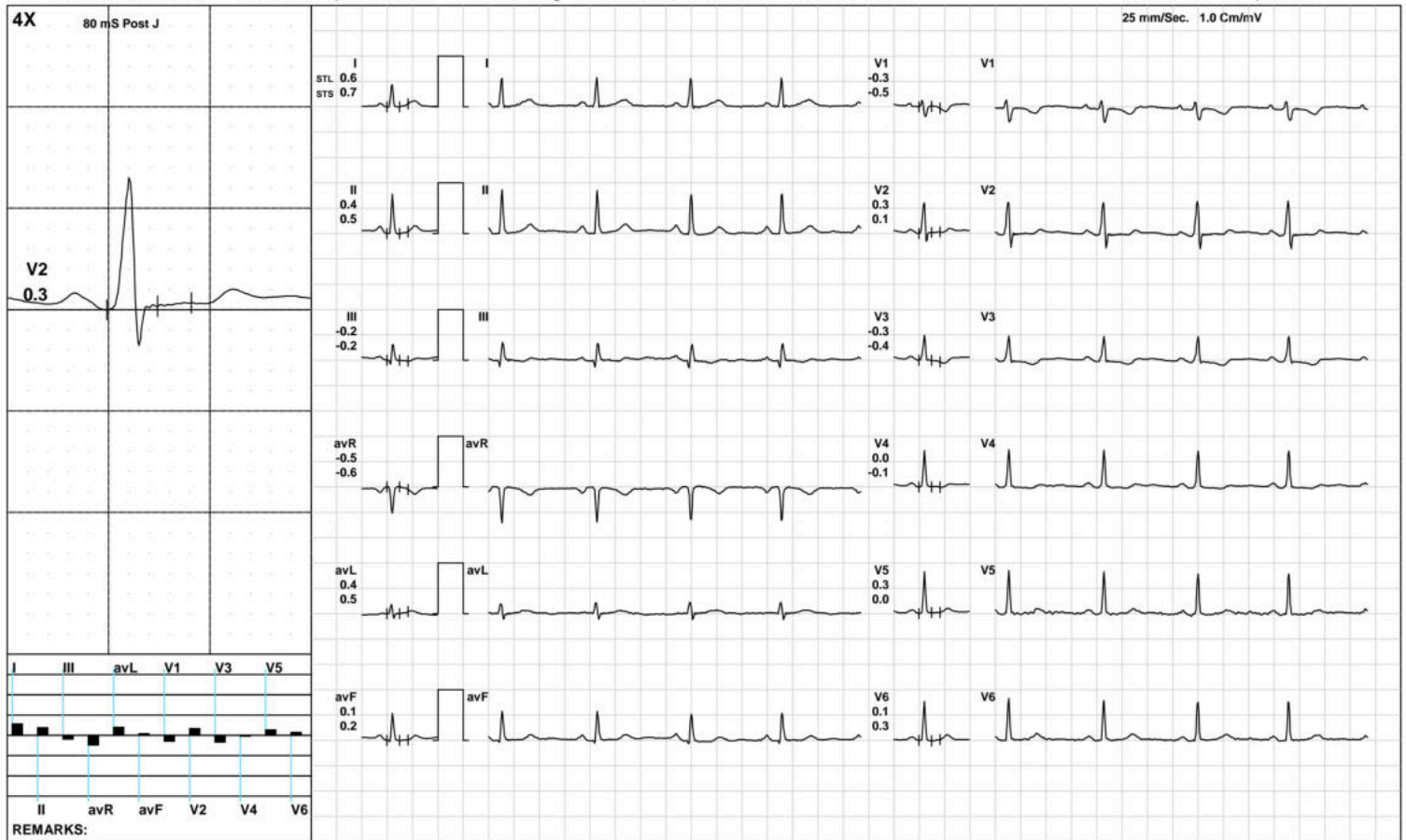

AAROGYAM DIAGNOSTICS

Supine



1588 / MRS. PRIYANKA RAJ / 39 Yrs / F / 153 Cms / 74 Kg / HR : 89

Date: 12-Nov-2022 02:02:09 PM METS: 1.0/ 89 bpm 49% of THR BP: 100/80 mmHg Raw ECG/ BLC On/ Notch On/ HF 0.05 Hz/LF 100 Hz

ExTime: 00:14 0.0 mph, 0.0%

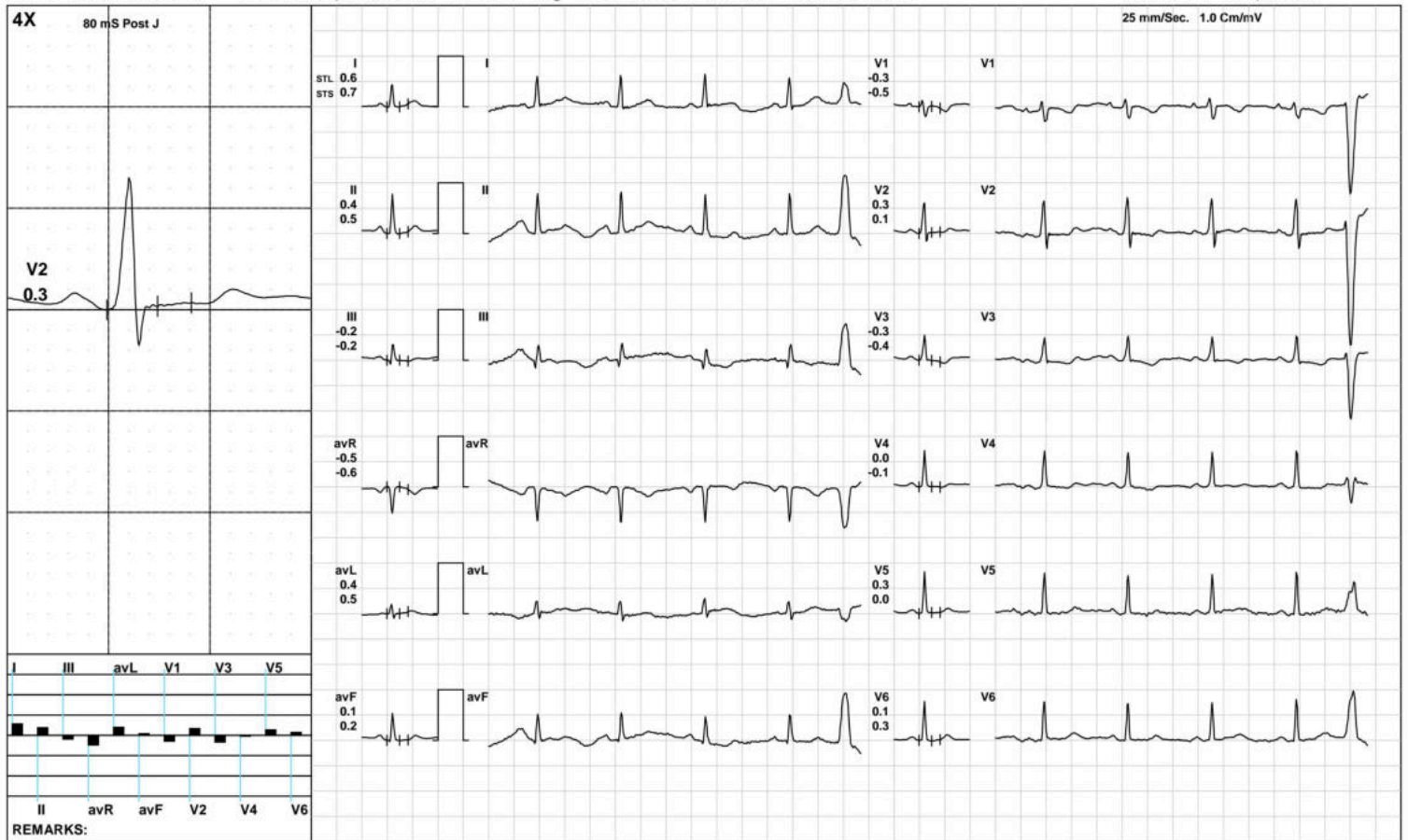

(GEM212170906)(R)Kardic by Allengers

AAROGYAM DIAGNOSTICS

Standing



1588 / MRS. PRIYANKA RAJ / 39 Yrs / F / 153 Cms / 74 Kg / HR : 97

Date: 12-Nov-2022 02:02:09 PM METS: 1.0/ 97 bpm 53% of THR BP: 100/80 mmHg Raw ECG/ BLC On/ Notch On/ HF 0.05 Hz/LF 100 Hz

ExTime: 00:41 0.0 mph, 0.0%

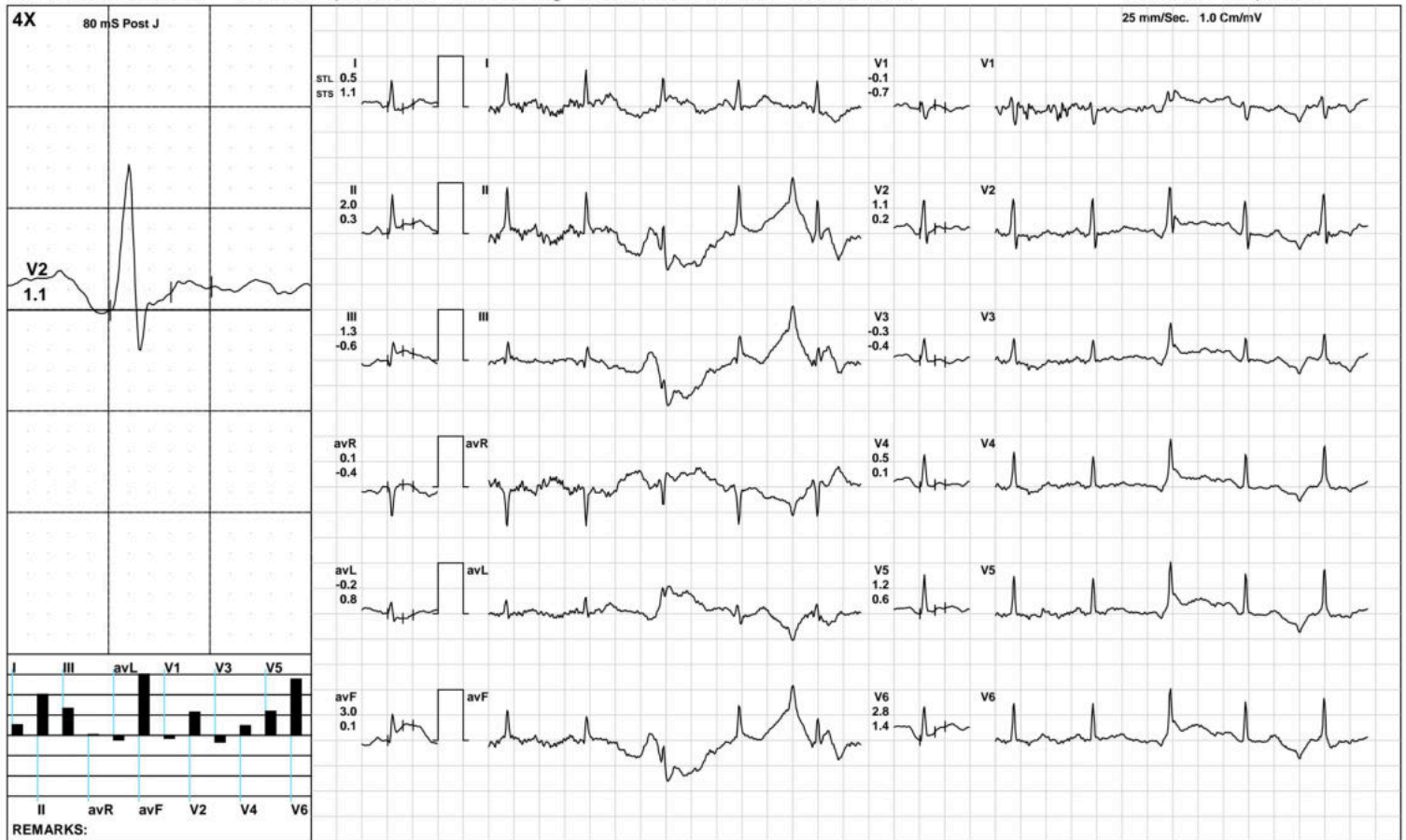

(GEM212170906)(R)Kardic by Allengers

AAROGYAM DIAGNOSTICS

HV



1588 / MRS. PRIYANKA RAJ / 39 Yrs / F / 153 Cms / 74 Kg / HR : 92

Date: 12-Nov-2022 02:02:09 PM METS: 1.0/ 92 bpm 50% of THR BP: 100/80 mmHg Raw ECG/ BLC On/ Notch On/ HF 0.05 Hz/LF 100 Hz

ExTime: 00:56 0.0 mph, 0.0%

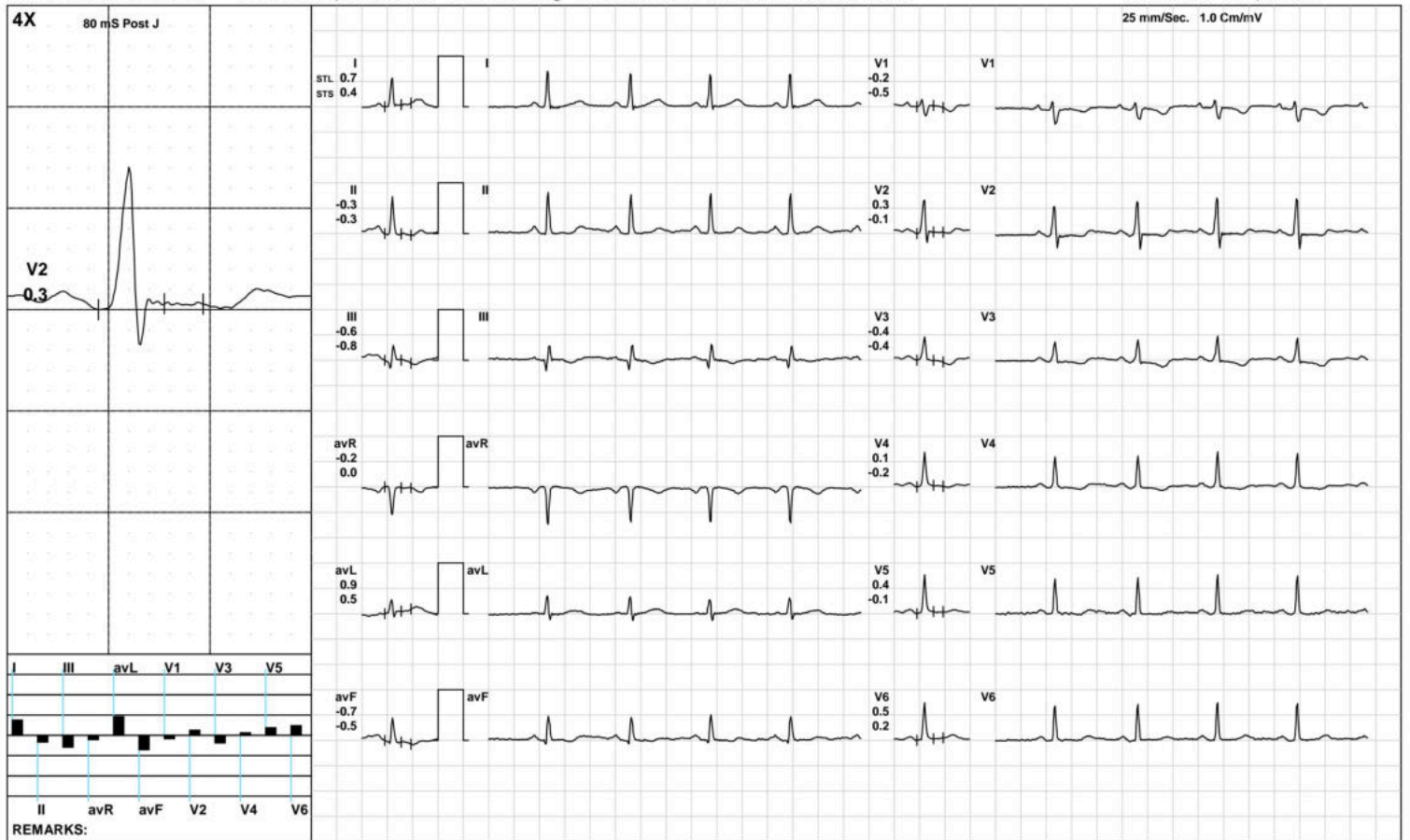

(GEM212170906)(R)Kardic by Allengers

AAROGYAM DIAGNOSTICS

Warm Up



1588 / MRS. PRIYANKA RAJ / 39 Yrs / F / 153 Cms / 74 Kg / HR : 101

Date: 12-Nov-2022 02:02:09 PM METS: 1.0/ 101 bpm 55% of THR BP: 100/80 mmHg Raw ECG/ BLC On/ Notch On/ HF 0.05 Hz/LF 100 Hz

ExTime: 01:04 1.0 mph, 0.0%

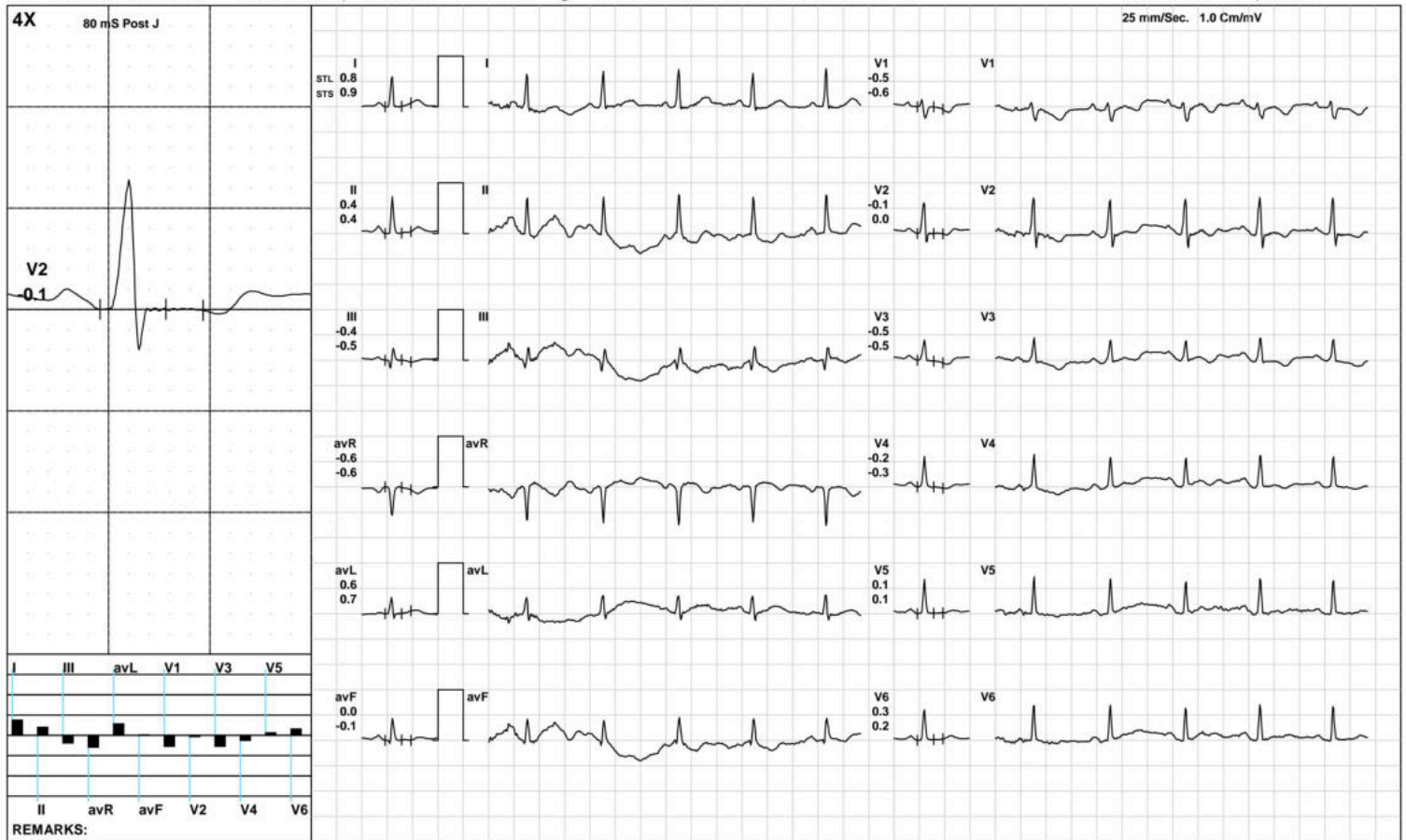

(GEM212170906)(R)Kardic by Allengers

AAROGYAM DIAGNOSTICS

ExStart



1588 / MRS. PRIYANKA RAJ / 39 Yrs / F / 153 Cms / 74 Kg / HR : 122

Date: 12-Nov-2022 02:02:09 PM METS: 1.1/ 122 bpm 67% of THR BP: 100/80 mmHg Raw ECG/ BLC On/ Notch On/ HF 0.05 Hz/LF 100 Hz

ExTime: 00:06 1.7 mph, 10.0%

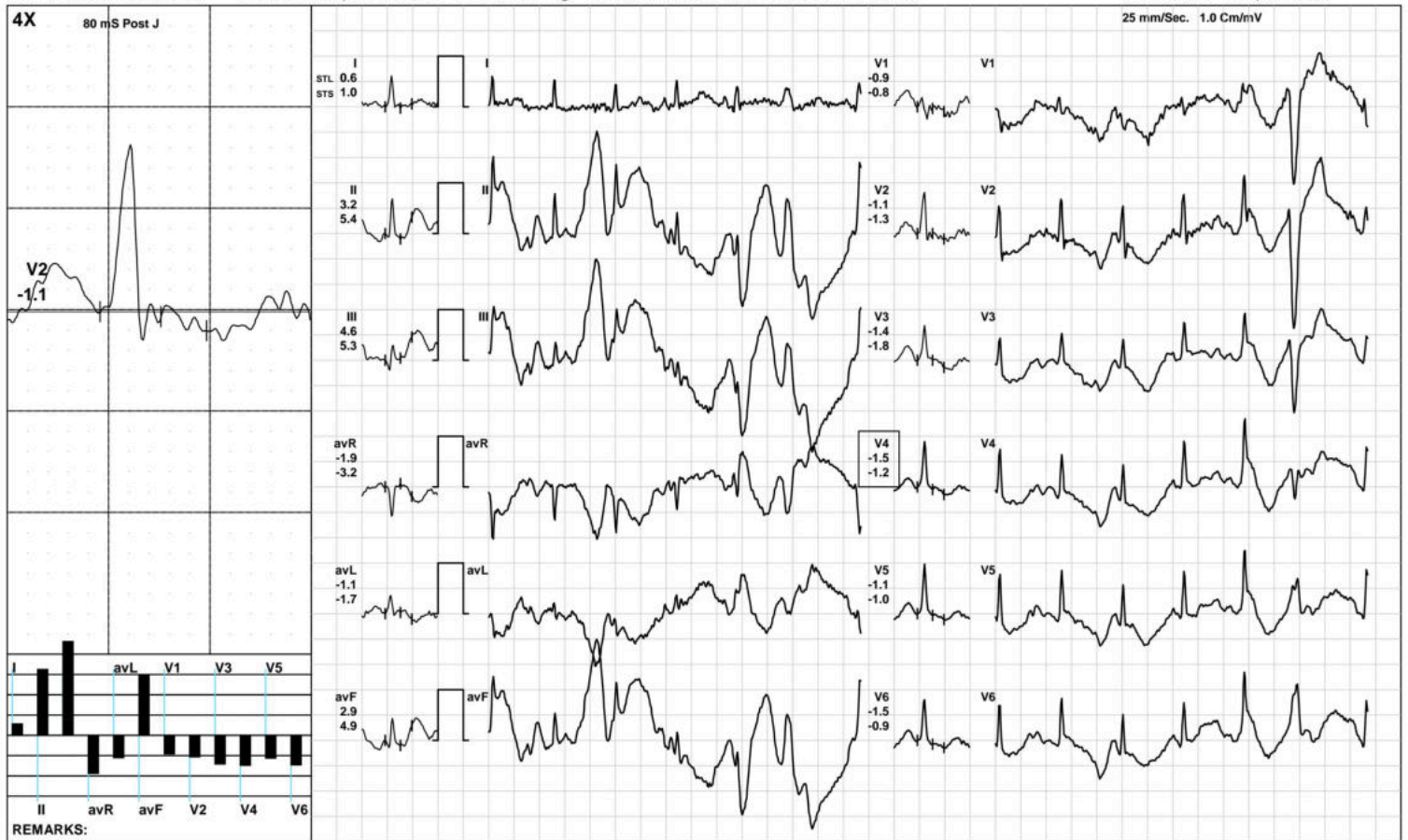

AAROGYAM DIAGNOSTICS

BRUCE:/Stage 1(3:00)



1588 / MRS. PRIYANKA RAJ / 39 Yrs / F / 153 Cms / 74 Kg / HR : 149

Date: 12-Nov-2022 02:02:09 PM METS: 4.7/ 149 bpm 82% of THR BP: 105/85 mmHg Raw ECG/ BLC On/ Notch On/ HF 0.05 Hz/LF 100 Hz

ExTime: 03:00 1.7 mph, 10.0%



(GEM212170906)(R)Kardic by Allengers

AAROGYAM DIAGNOSTICS

PeakEx



1588 / MRS. PRIYANKA RAJ / 39 Yrs / F / 153 Cms / 74 Kg / HR : 163

Date: 12-Nov-2022 02:02:09 PM METS: 6.2/ 163 bpm 90% of THR BP: 110/80 mmHg Raw ECG/ BLC On/ Notch On/ HF 0.05 Hz/LF 100 Hz

ExTime: 04:48 2.5 mph, 12.0%

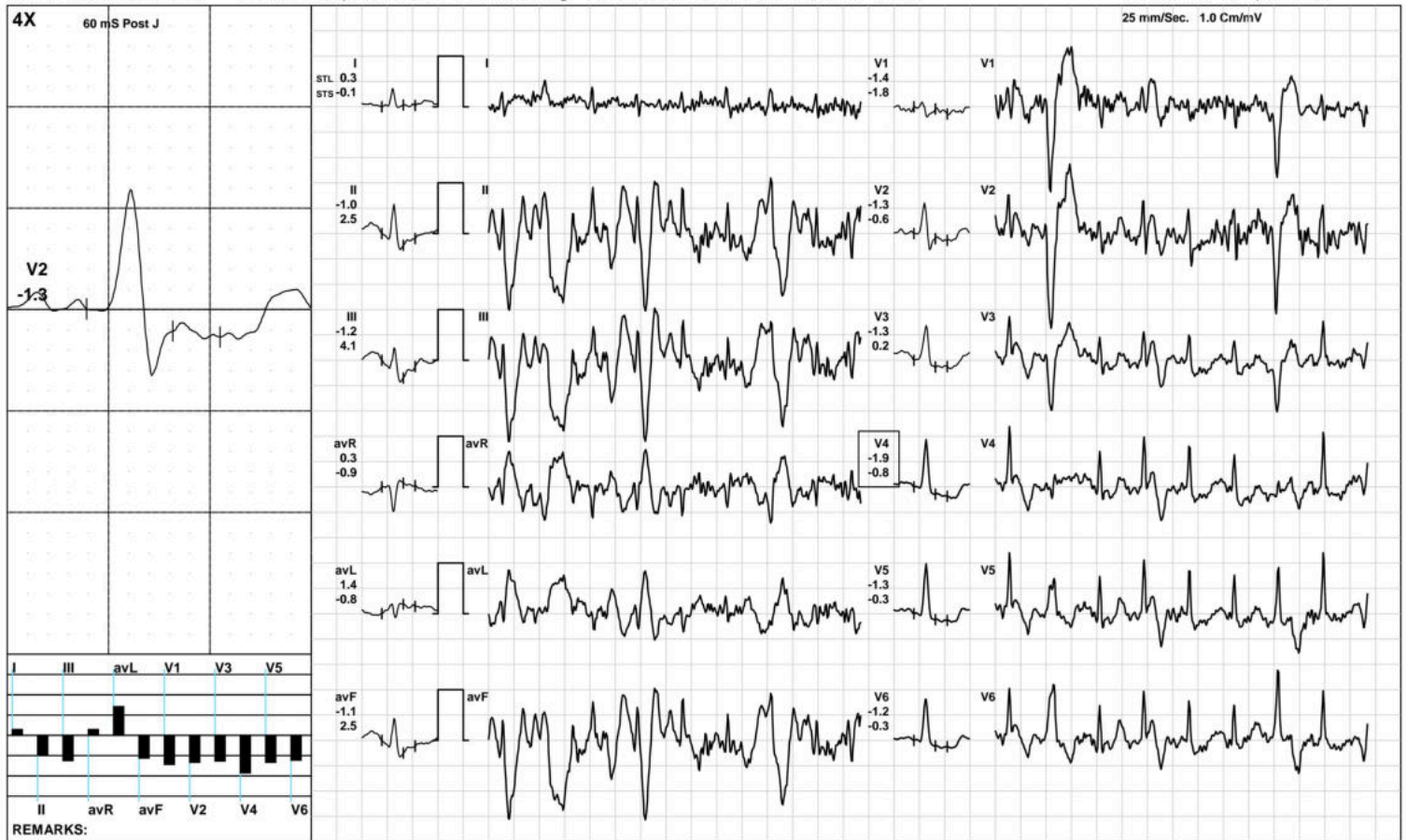

(GEM212170906)(R)Kardic by Allengers

AAROGYAM DIAGNOSTICS

Recovery(1:00)



1588 / MRS. PRIYANKA RAJ / 39 Yrs / F / 153 Cms / 74 Kg / HR : 156

Date: 12-Nov-2022 02:02:09 PM METS: 1.0/ 156 bpm 86% of THR BP: 105/80 mmHg Raw ECG/ BLC On/ Notch On/ HF 0.05 Hz/LF 100 Hz

ExTime: 04:49 1.1 mph, 0.0%

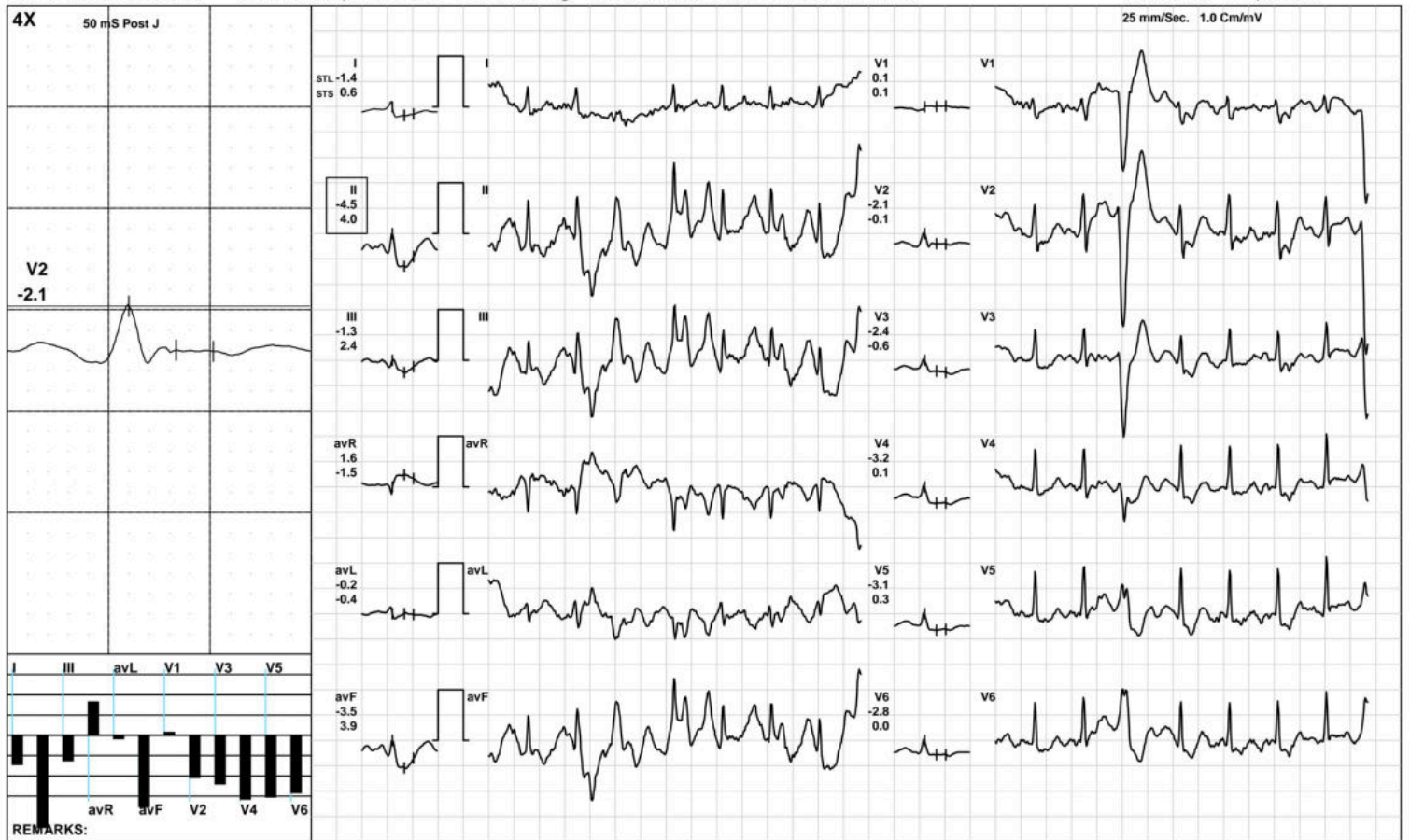

(GEM212170906)(R)Kardic by Allengers

AAROGYAM DIAGNOSTICS

Recovery(2:00)



1588 / MRS. PRIYANKA RAJ / 39 Yrs / F / 153 Cms / 74 Kg / HR : 142

Date: 12-Nov-2022 02:02:09 PM METS: 1.0/ 142 bpm 78% of THR BP: 105/80 mmHg Raw ECG/ BLC On/ Notch On/ HF 0.05 Hz/LF 100 Hz

ExTime: 04:49 1.1 mph, 0.0%



(GEM212170906)(R)Kardic by Allengers

AAROGYAM DIAGNOSTICS

Recovery(3:51)



1588 / MRS. PRIYANKA RAJ / 39 Yrs / F / 153 Cms / 74 Kg / HR : 139

Date: 12-Nov-2022 02:02:09 PM METS: 1.0/ 139 bpm 76% of THR BP: 100/80 mmHg Raw ECG/ BLC On/ Notch On/ HF 0.05 Hz/LF 100 Hz

ExTime: 04:49 1.1 mph, 0.0%

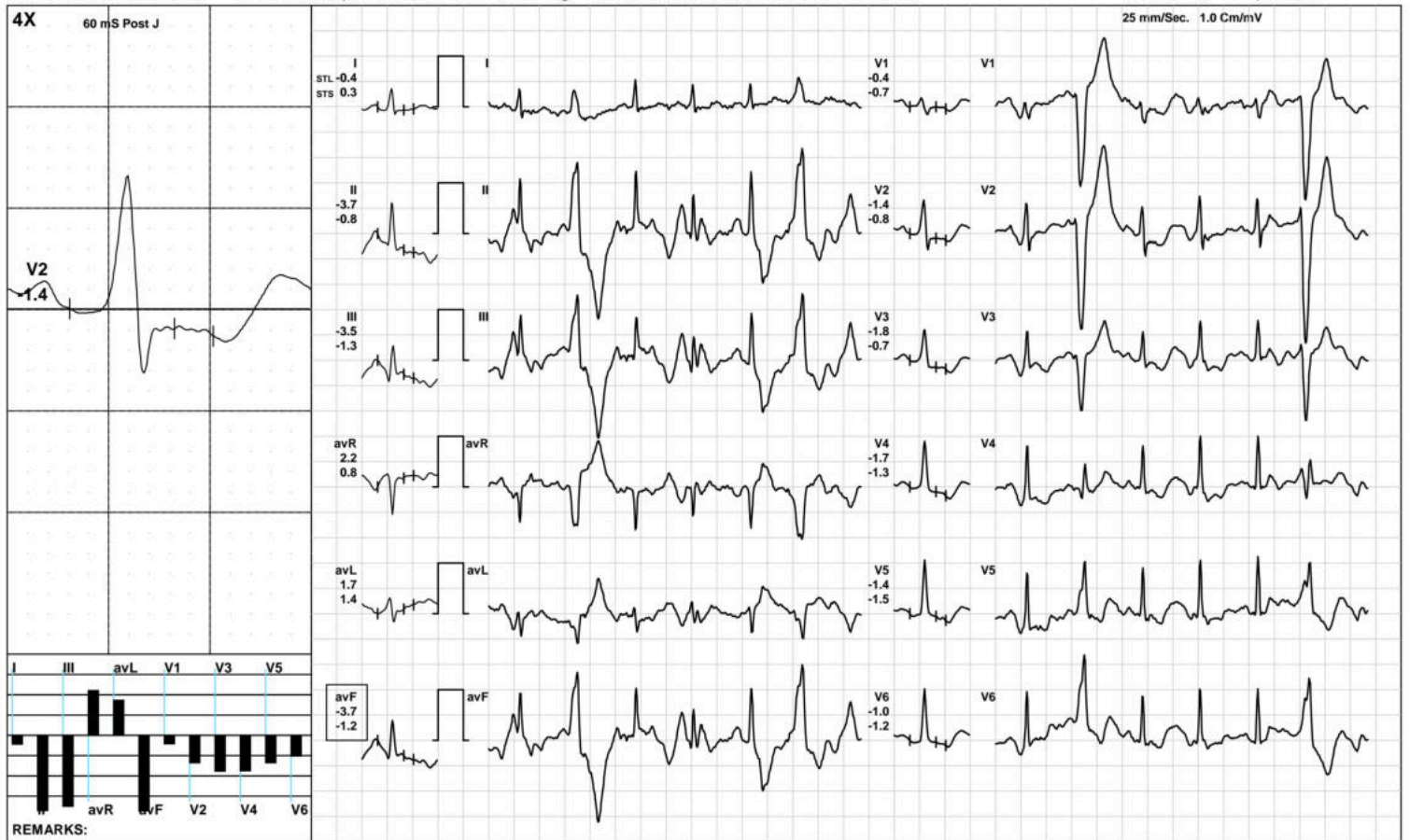

(GEM212170906)(R)Kardic by Allengers

AAROGYAM DIAGNOSTICS

ST Measurements



1588 / MRS. PRIYANKA RAJ / 39 Yrs / F / 153 Cms / 74 Kg / HR : 93

Date: 12-Nov-2022 02:02:09 PM

Protocol : BRUCE/

	I	II	III	avR	avL	avF	V1	V2	V3	V4	V5	V6	I	II	III	avR	avL	avF	V1	V2	V3	V4	V5	V6	STS(mv/sec)
STL(mm)Supine	0.6	0.4	-0.2	-0.5	0.4	0.1	-0.3	0.3	-0.3	0.0	0.3	0.1	0.7	0.5	-0.2	-0.6	0.5	0.2	-0.5	0.1	-0.4	-0.1	0.0	0.3	
60 @mS Supine	0.6	0.4	-0.2	-0.5	0.4	0.1	-0.3	0.3	-0.3	0.0	0.3	0.1	0.7	0.5	-0.2	-0.6	0.5	0.2	-0.5	0.1	-0.4	-0.1	0.0	0.3	
Standing	1.1	1.0	0.4	-1.0	0.5	0.5	-0.8	0.5	-0.7	-0.1	0.5	0.7	0.6	0.0	-0.5	-0.3	0.6	-0.3	-0.8	0.3	-0.6	0.0	0.7	0.7	
HV	0.7	-0.3	-0.6	-0.2	0.9	-0.7	-0.2	0.3	-0.4	0.1	0.4	0.5	0.4	-0.3	-0.8	0.0	0.5	-0.5	-0.5	-0.1	-0.4	-0.2	-0.1	0.2	
Warm Up	0.8	0.4	-0.4	-0.6	0.6	0.0	-0.5	-0.1	-0.5	-0.2	0.1	0.3	0.9	0.4	-0.5	-0.6	0.7	-0.1	-0.6	0.0	-0.5	-0.3	0.1	0.2	
ExStart	0.6	3.2	4.6	-1.9	-1.1	2.9	-0.9	-1.1	-1.4	-1.5	-1.1	-1.5	1.0	5.4	5.3	-3.2	-1.7	4.9	-0.8	-1.3	-1.8	-1.2	-1.0	-0.9	
Stage 1	0.1	-3.4	-3.7	1.7	2.2	-3.5	0.1	0.0	-1.0	-0.7	-0.5	-0.4	0.6	-0.3	-1.4	-0.7	1.8	-1.0	0.1	0.2	-1.0	-0.8	-0.3	-0.5	
PeakEx	0.9	-1.2	-1.4	0.0	2.1	0.3	0.1	0.2	-0.6	0.7	0.7	1.1	-0.6	-2.4	-2.8	1.3	0.3	-2.5	1.2	1.7	2.2	-0.3	-0.1	-0.1	
Recovery	-0.1	-1.9	-2.0	1.1	1.1	-1.9	0.1	0.0	-0.4	-0.4	-0.5	-0.3	-0.2	-1.2	-1.1	0.5	0.6	-1.1	-0.5	0.4	0.0	0.4	0.7	0.5	
Recovery	-0.9	2.8	2.2	-0.3	-1.5	1.7	-0.8	-1.0	-1.2	-1.5	-1.3	-1.1	0.7	0.9	0.6	-0.4	0.5	0.9	0.0	0.5	-0.4	-0.1	0.0	0.2	
Recovery	-0.4	-3.7	-3.5	2.2	1.7	-3.7	-0.4	-1.4	-1.8	-1.7	-1.4	-1.0	0.3	-0.8	-1.3	0.8	1.4	-1.2	-0.7	-0.8	-0.7	-1.3	-1.5	-1.2	

	I	II	III	avR	avL	avF	V1	V2	V3	V4	V5	V6
STI(μVs)												
Supine	4.8	4.7	-0.1	-4.7	2.5	2.3	-2.6	2.8	-2.3	0.6	3.4	2.8
Supine	4.8	4.7	-0.1	-4.7	2.5	2.3	-2.6	2.8	-2.3	0.6	3.4	2.8
Standing	7.5	4.7	-1.1	-6.1	5.1	1.0	-3.0	5.3	-2.7	1.6	5.4	6.5
HV	6.0	-1.2	-3.1	-2.4	6.6	-4.3	-1.4	1.7	-2.8	1.2	3.0	4.0
Warm Up	5.6	4.2	-1.5	-4.8	3.5	1.4	-4.0	-0.3	-3.8	-1.3	1.5	2.9
ExStart	3.3	12.6	24.1	-7.7	-3.3	10.7	-4.9	-5.7	-5.6	-6.6	-5.7	-8.2
Stage 1	-1.2	-20.9	-20.8	12.2	10.0	-20.1	0.6	0.3	-4.1	-2.6	-2.4	-1.9
PeakEx	6.9	-3.9	-5.1	-2.2	13.1	4.9	0.0	0.0	-7.0	4.2	4.3	6.9
Recovery	0.0	-6.7	-7.5	3.9	4.3	-6.6	0.5	0.0	-1.3	-1.5	-2.1	-1.5
Recovery	-6.6	14.8	12.4	-1.0	-10.2	8.9	-4.5	-7.1	-6.8	-9.0	-7.7	-6.9
Recovery	-3.3	-22.1	-20.0	12.9	9.2	-21.6	-1.3	-6.7	-9.4	-8.3	-6.3	-4.6



PATNA
1588 / MRS. PRIYANKA RAJ / 39 Yrs / Female / 153 Cm / 74 Kg

Time (Min.)	HR (bpm)	PR Int (mS)	QRS Wid (mS)	QRS Axis (Deg.)	QTC (mS)	P(μV) (Max)	R(μV) (Max)	S(μV) (Min)	T(μV) (Max)	Min. J (μV)	Leads for (J & PJ)	Min. Post JRR Var (μV)	(%)	VEB (Counts)	Missed Beats (Counts)
00:30	93	204	66	41	344	228	763	-288	293	-87	avL	-59	0.00	0	0
01:00	121	122	76	34	419	306	896	-288	590	-269	avF	-193	0.00	0	0
01:30	128	60	72	56	446	1208	1027	-433	807	-275	III	-527	0.00	0	0
02:00	139	138	72	70	227	251	1030	-296	-355	-111	II	-177	0.00	0	0
02:30	151	126	68	43	420	254	1011	-359	-563	-274	III	-555	0.00	0	0
03:00	146	112	70	44	442	656	899	-390	667	-258	III	-445	0.00	0	0
03:30	149	132	56	61	429	361	992	-557	367	-138	III	-342	0.00	0	0
04:00	149	112	70	210	438	-974	893	-876	-1158	-888	V4	-873	0.00	0	0
04:30	156	112	70	83	438	470	975	-373	-366	-171	V6	-303	0.00	0	0
05:00	161	96	-84	66	88	-1644	928	-1644	-1675	-1662	avF	-1608	0.00	0	0
05:30	162	114	68	222	208	-1316	640	-1305	-1380	-1320	avL	-1313	0.00	0	0
06:00	165	72	54	40	331	-919	891	-1621	-620	-364	III	-262	0.00	1	0
06:30	156	140	30	67	88	233	959	-384	436	-277	V5	-251	0.00	0	0
07:00	150	106	52	58	311	-1070	914	-988	-1070	-881	V4	-889	0.00	0	0
07:30	142	116	68	196	369	-1533	887	-1533	-1703	-1555	avL	-1506	0.00	0	0
08:00	139	134	-122	117	67	-1605	1481	-1594	-1607	-1615	avL	-1574	0.00	0	0
08:30	139	134	62	117	454	-1605	1481	-1594	-1607	-1615	V1	-1574	0.00	0	0
09:00	139	152	70	71	219	339	1087	-338	437	-232	III	-301	0.00	0	0
09:30	139	148	128	61	394	297	1060	-762	-361	-74	V3	-207	0.00	0	0



ISO 9001 : 2015

AAROGYAM DIAGNOSTICS

(A UNIT OF CULPAM HEALTH CARE PVT. LTD.)

F- 41, P.C. Colony, Opp. Madhuban Complex,
Near Malahi Pakari Chowk, Kankarbagh, Patna – 20

9264278360, 9065875700, 8789391403

info@aarogyamdiagnostics.com

www.aarogyamdiagnostics.com

Date	12/11/2022	Srl No.	28	Patient Id	2211120028
Name	Mrs. PRIYANKA RAJ	Age	40 Yrs.	Sex	F
Ref. By	Dr.BOB				

Test Name	Value	Unit	Normal Value
-----------	-------	------	--------------

HAEMATOLOGY

HB A1C	5.1	%	
--------	-----	---	--

EXPECTED VALUES :-

Metabolically healthy patients	=	4.8 - 5.5 % HbA1C
Good Control	=	5.5 - 6.8 % HbA1C
Fair Control	=	6.8-8.2 % HbA1C
Poor Control	=	>8.2 % HbA1C

REMARKS:-

In vitro quantitative determination of **HbA1C** in whole blood is utilized in long term monitoring of glycemia

The **HbA1C** level correlates with the mean glucose concentration prevailing in the course of the patient's recent history (approx - 6-8 weeks) and therefore provides much more reliable information for glycemia monitoring than do determinations of blood glucose or urinary glucose.

It is recommended that the determination of **HbA1C** be performed at intervals of 4-6 weeks during Diabetes Mellitus therapy.

Results of **HbA1C** should be assessed in conjunction with the patient's medical history, clinical examinations and other findings.

**** End Of Report ****

Dr.R.B.RAMAN
MBBS, MD
CONSULTANT PATHOLOGIST



ISO 9001 : 2015

AAROGYAM DIAGNOSTICS

(A UNIT OF CULPAM HEALTH CARE PVT. LTD.)

F- 41, P.C. Colony, Opp. Madhuban Complex,
Near Malahi Pakari Chowk, Kankarbagh, Patna - 20

9264278360, 9065875700, 8789391403

info@aarogyamdiagnostics.com

www.aarogyamdiagnostics.com

Date	12/11/2022	Srl No. 28	Patient Id 2211120028
Name	Mrs. PRIYANKA RAJ	Age 40 Yrs.	Sex F
Ref. By Dr.BOB			

Test Name	Value	Unit	Normal Value
COMPLETE BLOOD COUNT (CBC)			
HAEMOGLOBIN (Hb)	12.9	gm/dl	11.5 - 16.5
TOTAL LEUCOCYTE COUNT (TLC)	6,400	/cumm	4000 - 11000
DIFFERENTIAL LEUCOCYTE COUNT (DLC)			
NEUTROPHIL	60	%	40 - 75
LYMPHOCYTE	34	%	20 - 45
EOSINOPHIL	02	%	01 - 06
MONOCYTE	04	%	02 - 10
BASOPHIL	00	%	0 - 0
ESR (WESTEGREN's METHOD)	13	mm/1st hr.	0 - 20
R B C COUNT	4.33	Millions/cmm	3.8 - 4.8
P.C.V / HAEMATOCRIT	40.9	%	35 - 45
M C V	94.46	fl.	80 - 100
M C H	29.79	Picogram	27.0 - 31.0
M C H C	31.5	gm/dl	33 - 37
PLATELET COUNT	1.94	Lakh/cmm	1.50 - 4.00
BLOOD GROUP ABO	"B"		
RH TYPING	POSITIVE		

**** End Of Report ****

Dr.R.B.RAMAN
MBBS, MD
CONSULTANT PATHOLOGIST



ISO 9001 : 2015

AAROGYAM DIAGNOSTICS

(A UNIT OF CULPAM HEALTH CARE PVT. LTD.)

F- 41, P.C. Colony, Opp. Madhuban Complex,
Near Malahi Pakari Chowk, Kankarbagh, Patna – 20

9264278360, 9065875700, 8789391403

info@aarogyamdiagnostics.com

www.aarogyamdiagnostics.com

Date	12/11/2022	Srl No. 28	Patient Id 2211120028
Name	Mrs. PRIYANKA RAJ	Age 40 Yrs.	Sex F
Ref. By Dr.BOB			

Test Name	Value	Unit	Normal Value
-----------	-------	------	--------------

BIOCHEMISTRY

BLOOD SUGAR FASTING	82.9	mg/dl	70 - 110
SERUM CREATININE	1.06	mg%	0.5 - 1.3
BLOOD UREA	25.9	mg /dl	15.0 - 45.0
SERUM URIC ACID	5.9	mg%	2.5 - 6.0

LIVER FUNCTION TEST (LFT)

BILIRUBIN TOTAL	0.61	mg/dl	0 - 1.0
CONJUGATED (D. Bilirubin)	0.20	mg/dl	0.00 - 0.40
UNCONJUGATED (I.D.Bilirubin)	0.41	mg/dl	0.00 - 0.70
TOTAL PROTEIN	6.2	gm/dl	6.6 - 8.3
ALBUMIN	3.5	gm/dl	3.4 - 5.2
GLOBULIN	2.7	gm/dl	2.3 - 3.5
A/G RATIO	1.296		
SGOT	21.5	IU/L	5 - 35
SGPT	20.9	IU/L	5.0 - 45.0
ALKALINE PHOSPHATASE IFCC Method	80.2	U/L	35.0 - 104.0
GAMMA GT	26.1	IU/L	6.0 - 42.0

LFT INTERPRET**LIPID PROFILE**

TRIGLYCERIDES	118.2	mg/dL	25.0 - 165.0
TOTAL CHOLESTEROL	218.9	mg/dL	29.0 - 199.0



ISO 9001 : 2015

AAROGYAM DIAGNOSTICS

(A UNIT OF CULPAM HEALTH CARE PVT. LTD.)

F- 41, P.C. Colony, Opp. Madhuban Complex,
Near Malahi Pakari Chowk, Kankarbagh, Patna – 20

9264278360, 9065875700, 8789391403

info@aarogyamdiagnostics.com

www.aarogyamdiagnostics.com

Date	12/11/2022	Srl No.	28	Patient Id	2211120028
Name	Mrs. PRIYANKA RAJ	Age	40 Yrs.	Sex	F
Ref. By	Dr.BOB				

Test Name	Value	Unit	Normal Value
H D L CHOLESTEROL DIRECT	59.8	mg/dL	35.1 - 88.0
V L D L	23.64	mg/dL	4.7 - 22.1
L D L CHOLESTEROL DIRECT	135.46	mg/dL	63.0 - 129.0
TOTAL CHOLESTEROL/HDL RATIO	3.661		0.0 - 4.97
LDL / HDL CHOLESTEROL RATIO	2.265		0.00 - 3.55
THYROID PROFILE			
T3	1.136	ng/ml	0.60 - 1.81
T4	9.83	ug/dl	4.5 - 10.9
Chemiluminescence			
TSH	2.697	uIU/ml	
Chemiluminescence			
REFERENCE RANGE			
PAEDIATRIC AGE GROUP			
0-3 DAYS	1-20	ulu/ ml	
3-30 DAYS	0.5 - 6.5	ulu/ml	
1 MONTH -5 MONTHS	0.5 - 6.0	ulu/ml	
6 MONTHS- 18 YEARS	0.5 - 4.5	ulu/ml	
ADULTS	0.39 - 6.16	ulu/ml	

Note: TSH levels are subject to circadian variation, rising several hours before the onset of sleep, reaching peak levels between 11 pm to 6 am. Nadir concentrations are observed during the afternoon. Diurnal variation in TSH level approximates $\pm 50\%$, hence time of the day has influence on the measured serum TSH concentration.



ISO 9001 : 2015

AAROGYAM DIAGNOSTICS

(A UNIT OF CULPAM HEALTH CARE PVT. LTD.)

F- 41, P.C. Colony, Opp. Madhuban Complex,
Near Malahi Pakari Chowk, Kankarbagh, Patna – 20

9264278360, 9065875700, 8789391403

info@aarogyamdiagnostics.com

www.aarogyamdiagnostics.com

Date	12/11/2022	Srl No.	28	Patient Id	2211120028
Name	Mrs. PRIYANKA RAJ	Age	40 Yrs.	Sex	F
Ref. By	Dr.BOB				

Test Name	Value	Unit	Normal Value
-----------	-------	------	--------------

Assay performed on enhanced chemi lumenescence system (Centaur-Siemens)

Serum T3,T4 & TSH measurements form the three components of Thyroid screening panel, useful in diagnosing various disorders of Thyroid gland function.

1. Primary hypothyroidism is accompanied by depressed serum T3 and T4 values and elevated serum TSH level.
2. Primary hyperthyroidism is accompanied by elevated serum T3 and T4 levels along with depressed TSH values.
3. Normal T4 levels are accompanied by increased T3 in patients with T3 thyrotoxicosis.
4. Slightly elevated T3 levels may be found in pregnancy and estrogen therapy, while depressed levels may be encountered in severe illness, renal failure and during therapy with drugs like propranolol and propyl thiouracil.
5. Although elevated TSH levels are nearly always indicative of primary hypothyroidism, and may be seen in secondary thyrotoxicosis.

URINE EXAMINATION TEST

PHYSICAL EXAMINATION

QUANTITY	10	ml.
COLOUR	PALE YELLOW	
TRANSPARENCY	CLEAR	
SPECIFIC GRAVITY	1.025	
PH	6.0	

CHEMICAL EXAMINATION

ALBUMIN	NIL
---------	-----



ISO 9001 : 2015

AAROGYAM DIAGNOSTICS

(A UNIT OF CULPAM HEALTH CARE PVT. LTD.)

F- 41, P.C. Colony, Opp. Madhuban Complex,
Near Malahi Pakari Chowk, Kankarbagh, Patna – 20

9264278360, 9065875700, 8789391403

info@aarogyamdiagnostics.com

www.aarogyamdiagnostics.com

Date	12/11/2022	Srl No.	28	Patient Id	2211120028
Name	Mrs. PRIYANKA RAJ	Age	40 Yrs.	Sex	F
Ref. By	Dr.BOB				

Test Name	Value	Unit	Normal Value
SUGAR	NIL		
MICROSCOPIC EXAMINATION			
PUS CELLS	2-3	/HPF	
RBC'S	NIL	/HPF	
CASTS	NIL		
CRYSTALS	NIL		
EPITHELIAL CELLS	1-2	/HPF	
BACTERIA	NIL		
OTHERS	NIL		

**** End Of Report ****

Dr.R.B.RAMAN
MBBS, MD
CONSULTANT PATHOLOGIST